

ELMAVAN 3D WAVEFORMS (Measured data sampled at 50 kHz) 51000 packets of 144 samples from 2016-02-08T07:14:16.258.000.

Processed Sat Apr 9 12:21:08 2016 by ELM ver.2012-10-06 from 001__elm20160208_071415__dat00.bin

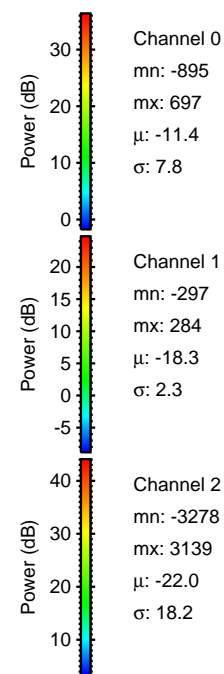

Processed Sat Apr 9 12:21:20 2016 by ELM ver.2012-10-06 from 001__elm20160208_071415__dat00.bin

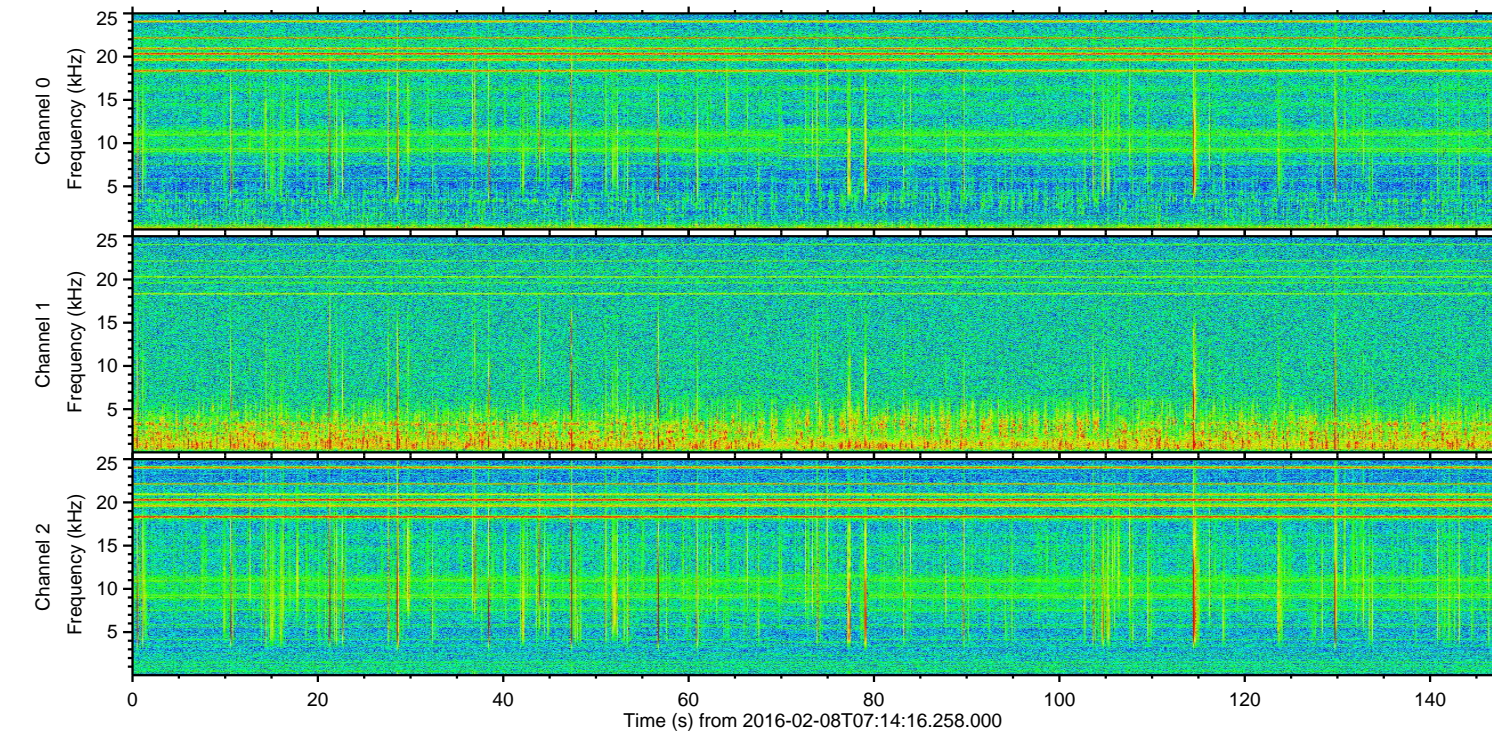
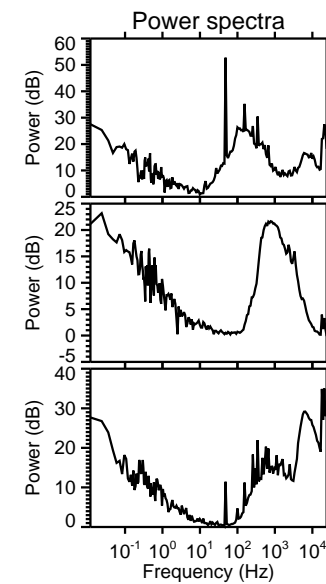
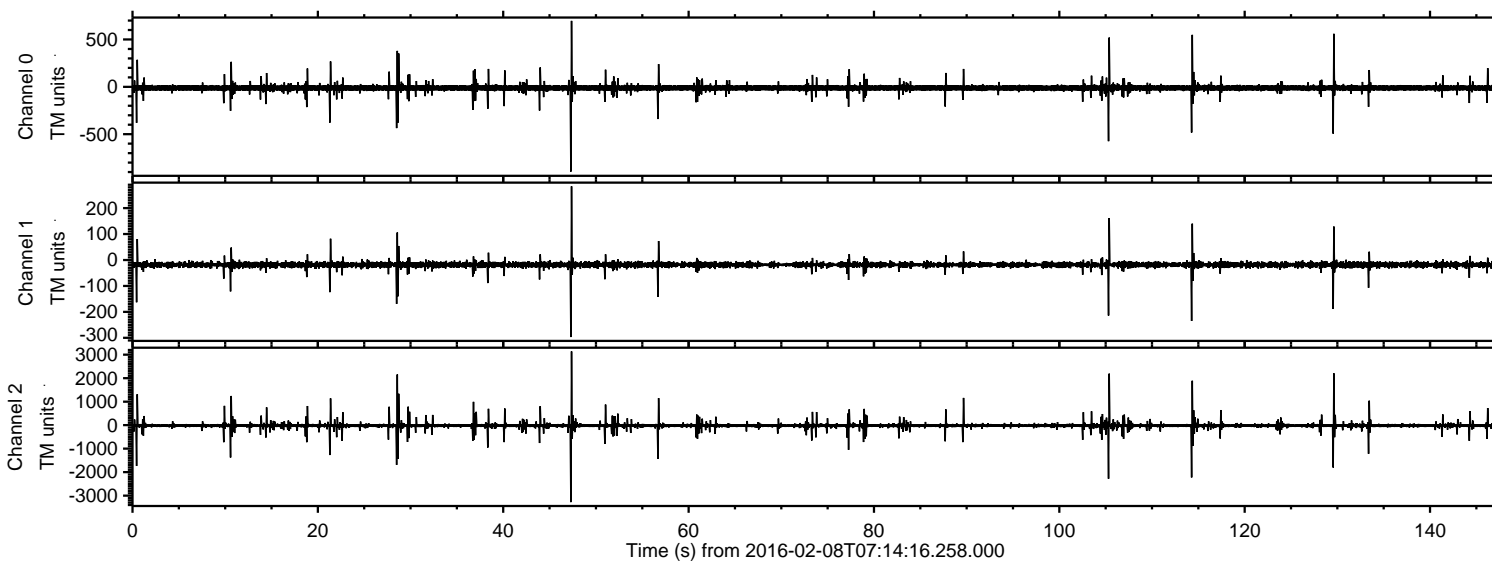
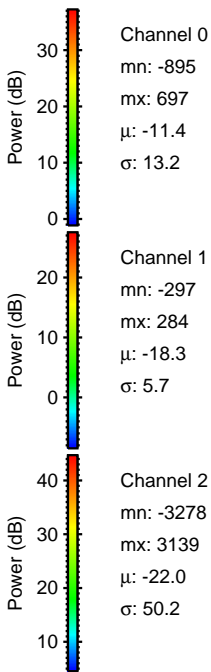
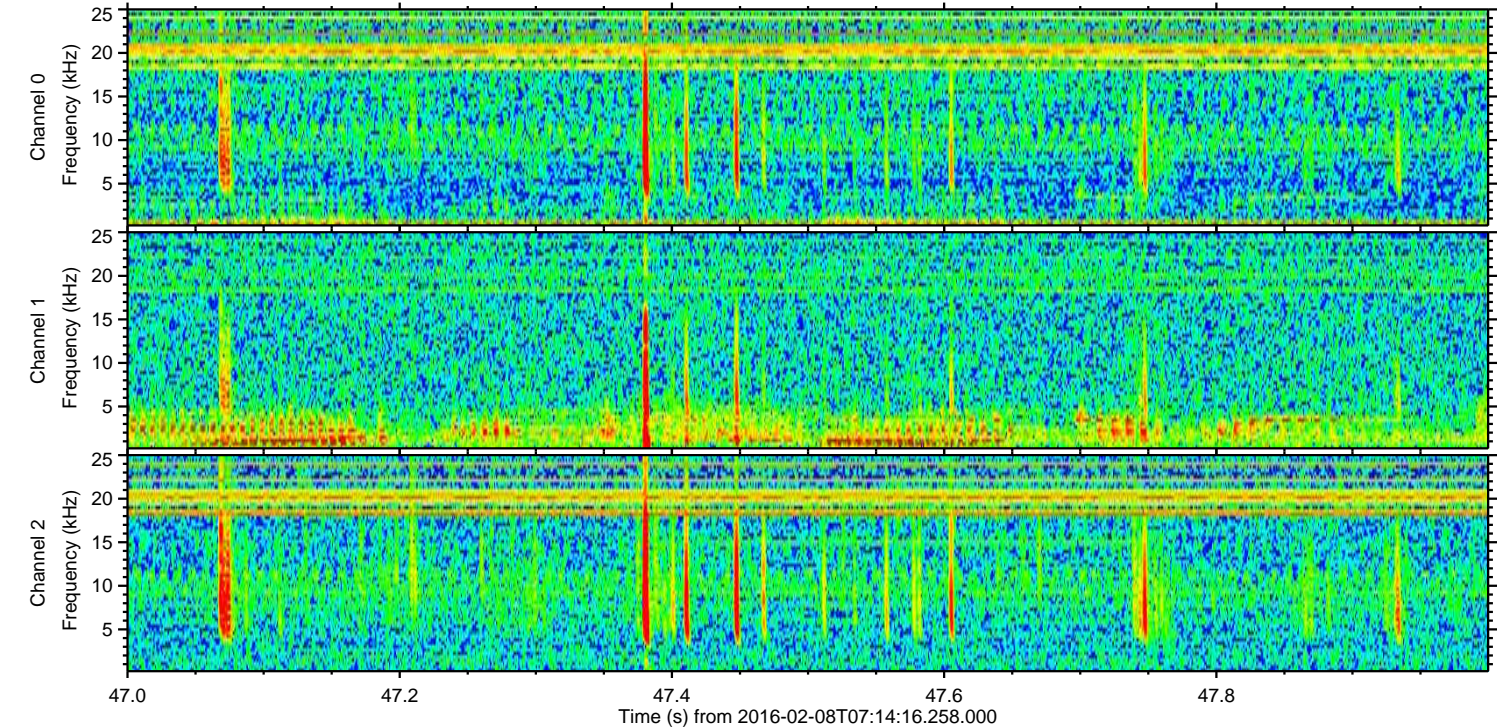
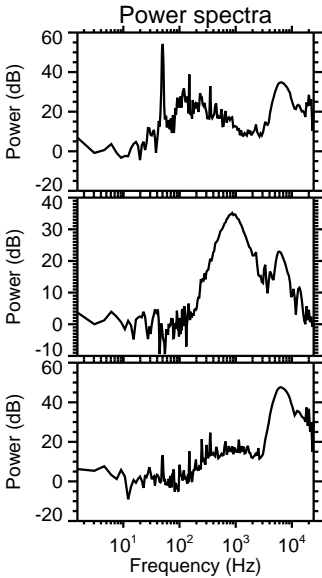
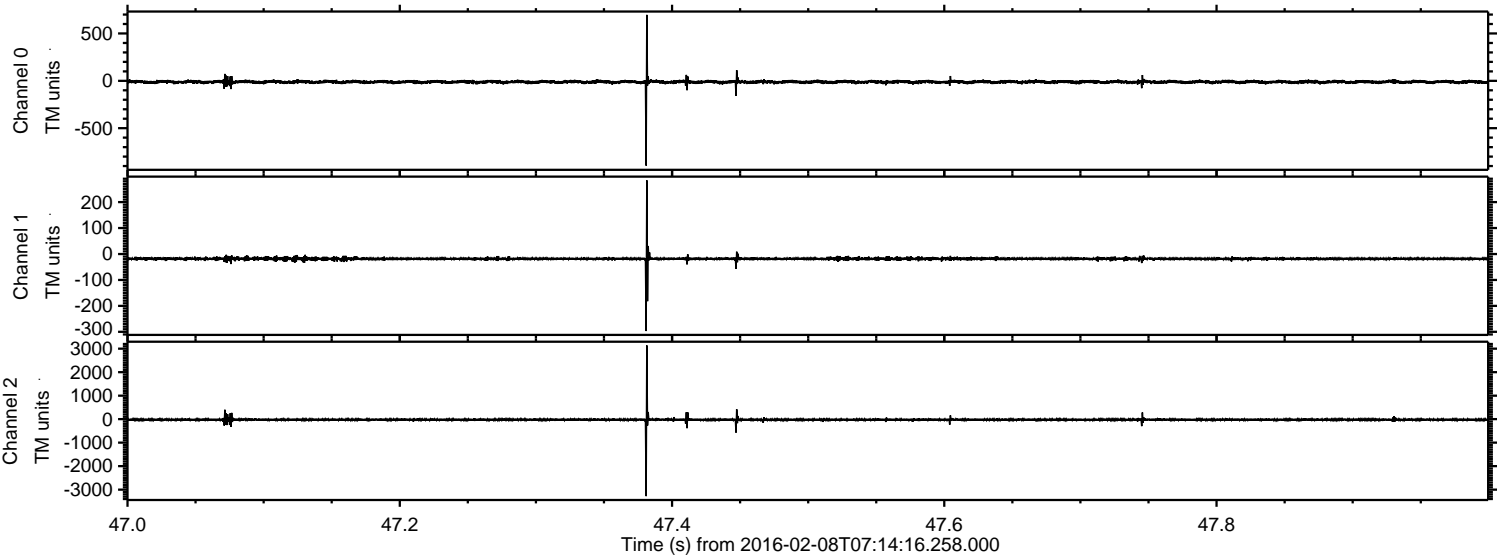

ELMAVAN 3D WAVEFORMS (Measured data sampled at 50 kHz) 51000 packets of 144 samples from 2016-02-08T07:14:16.258.000. Part 106/147

Processed Sat Apr 9 12:21:21 2016 by ELM ver.2012-10-06 from 001__elm20160208_071415__dat00.bin

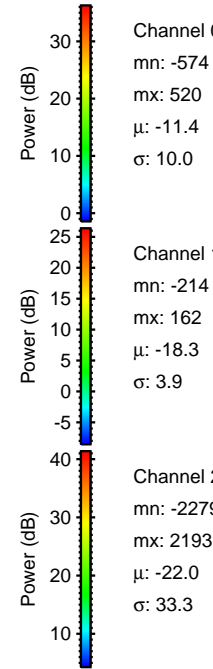
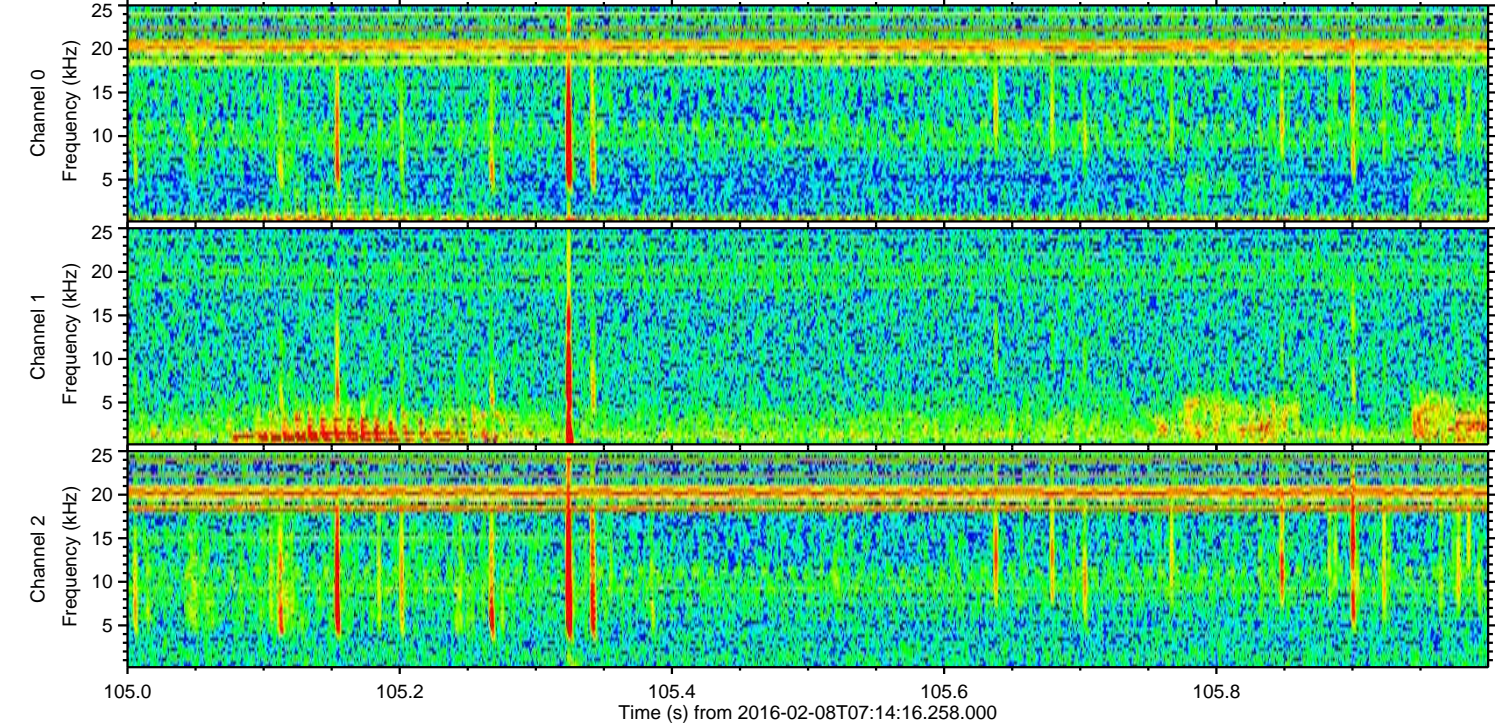
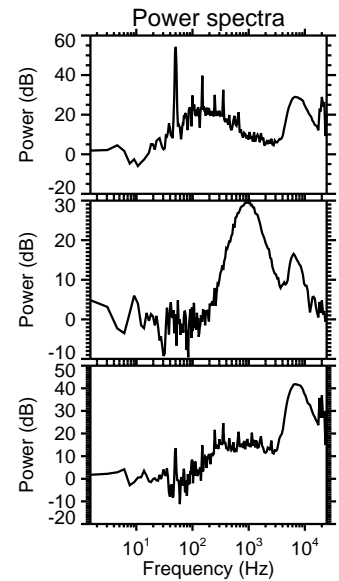
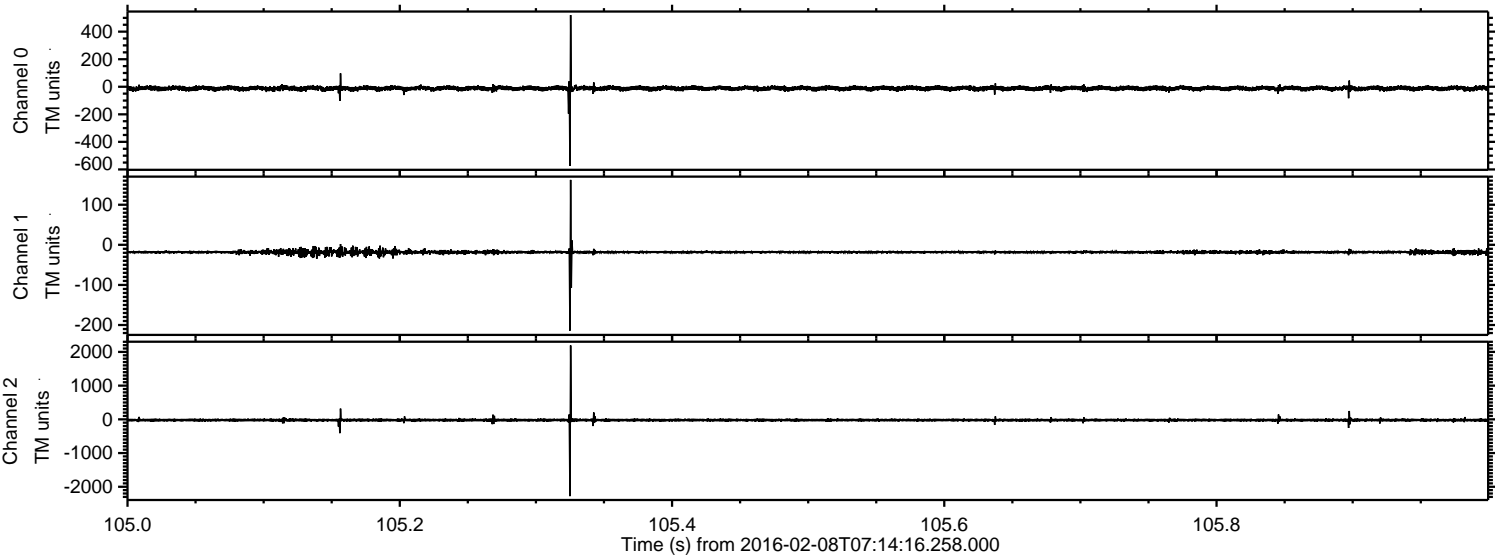

Channel 0
mn: -574
mx: 520
 μ : -11.4
 σ : 10.0

Channel 1
mn: -214
mx: 162
 μ : -18.3
 σ : 3.9

Channel 2
mn: -2279
mx: 2193
 μ : -22.0
 σ : 33.3

ELMAVAN 3D WAVEFORMS (Measured data sampled at 50 kHz) 51000 packets of 144 samples from 2016-02-08T07:14:16.258.000. Part 115/147

Processed Sat Apr 9 12:21:22 2016 by ELM ver.2012-10-06 from 001__elm20160208_071415__dat00.bin

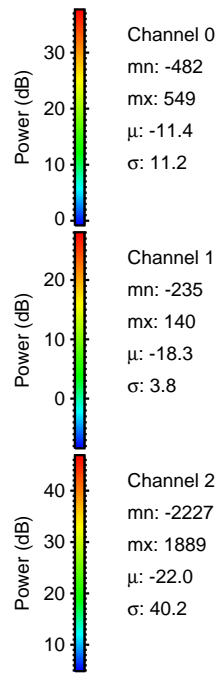
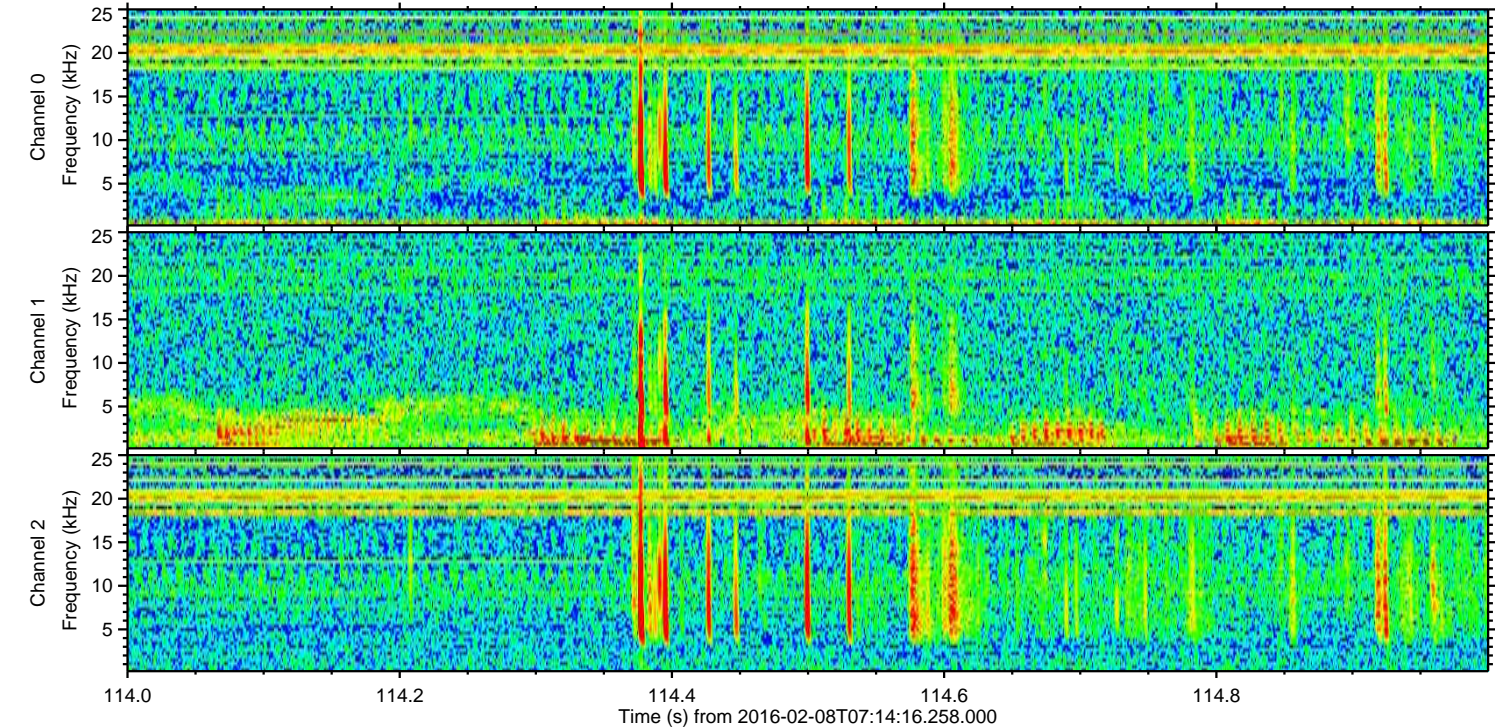
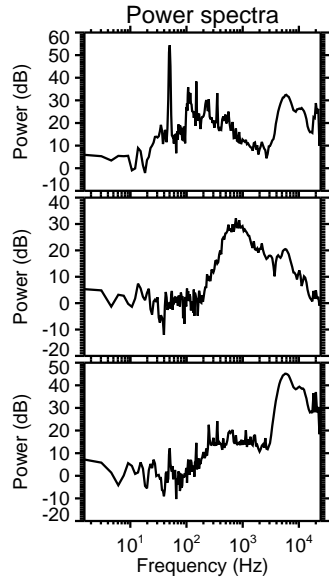
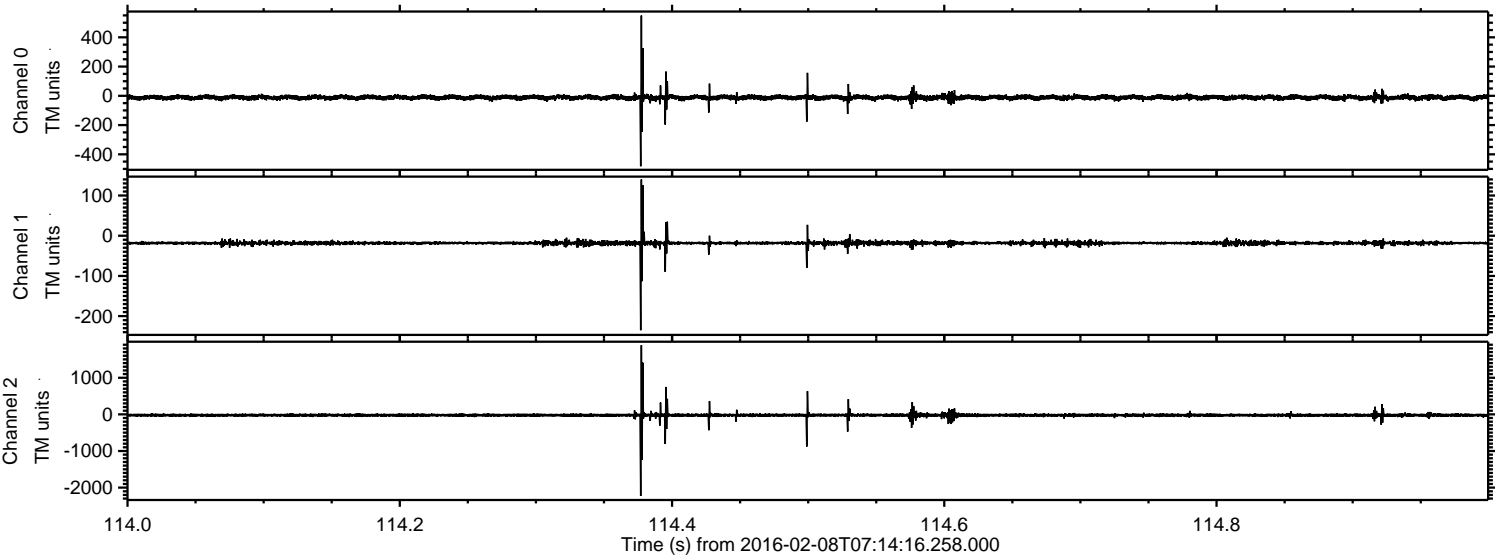

ELMAVAN 3D WAVEFORMS (Measured data sampled at 50 kHz) 51000 packets of 144 samples from 2016-02-08T07:14:16.258.000. Part 130/147

Processed Sat Apr 9 12:21:23 2016 by ELM ver.2012-10-06 from 001__elm20160208_071415__dat00.bin

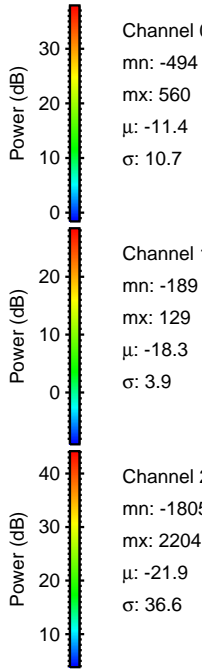
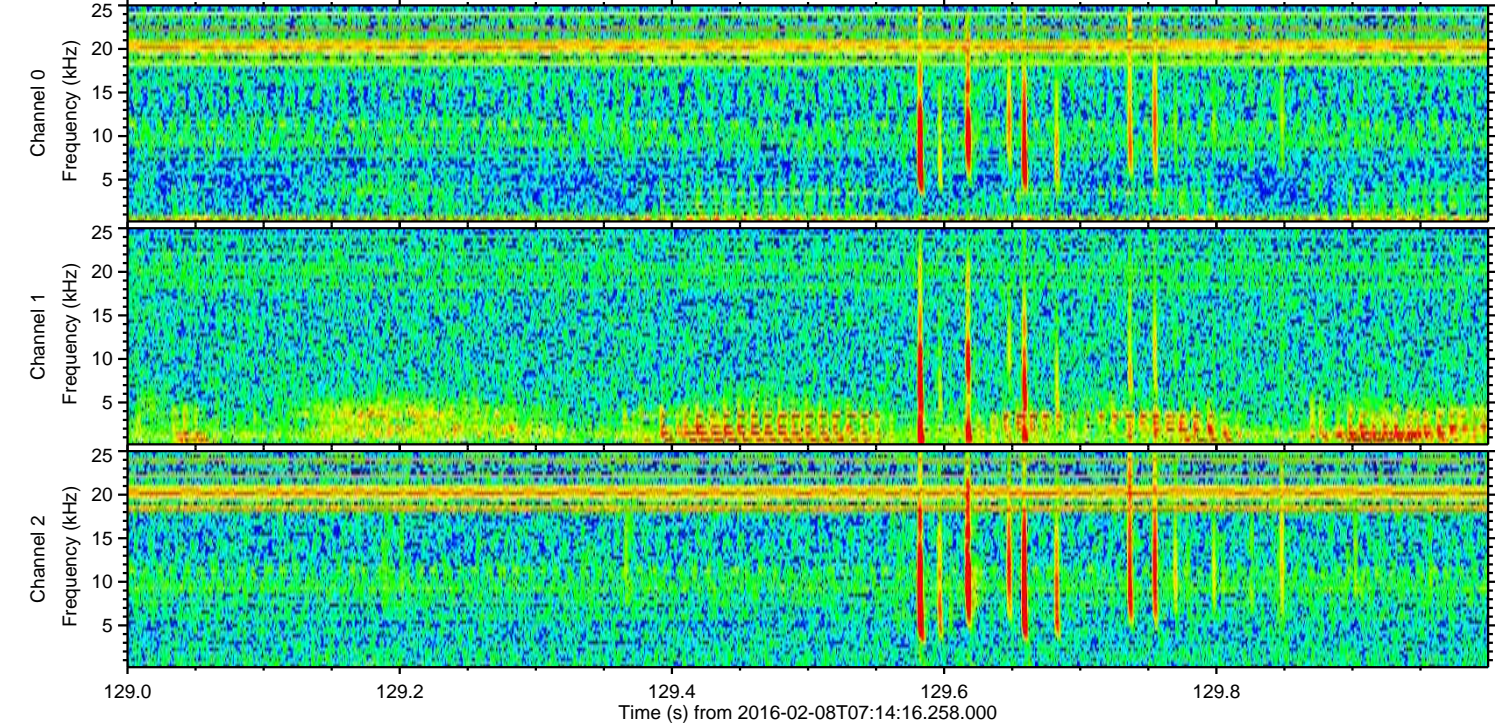
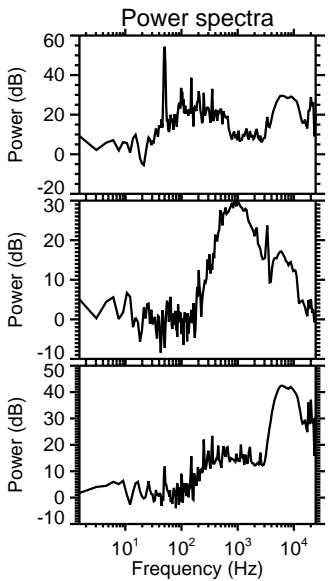
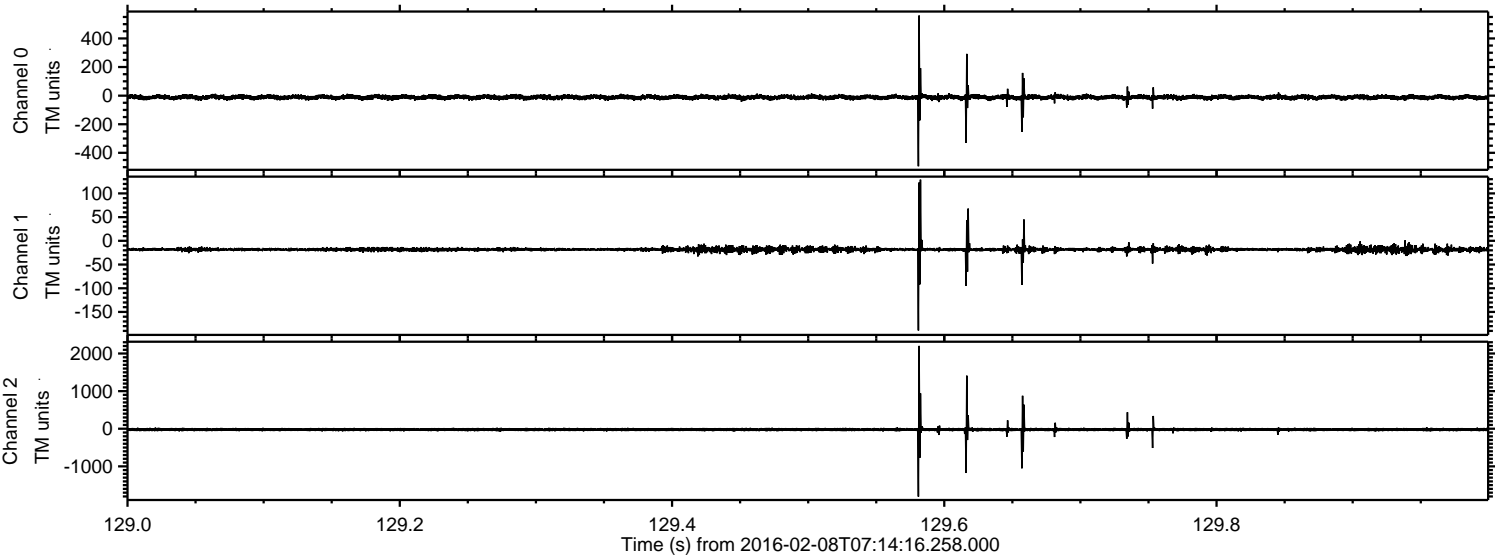

Processed Sat Apr 9 12:21:24 2016 by ELM ver.2012-10-06 from 001__elm20160208_071415__dat00.bin

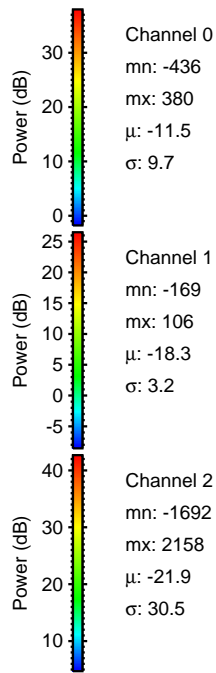
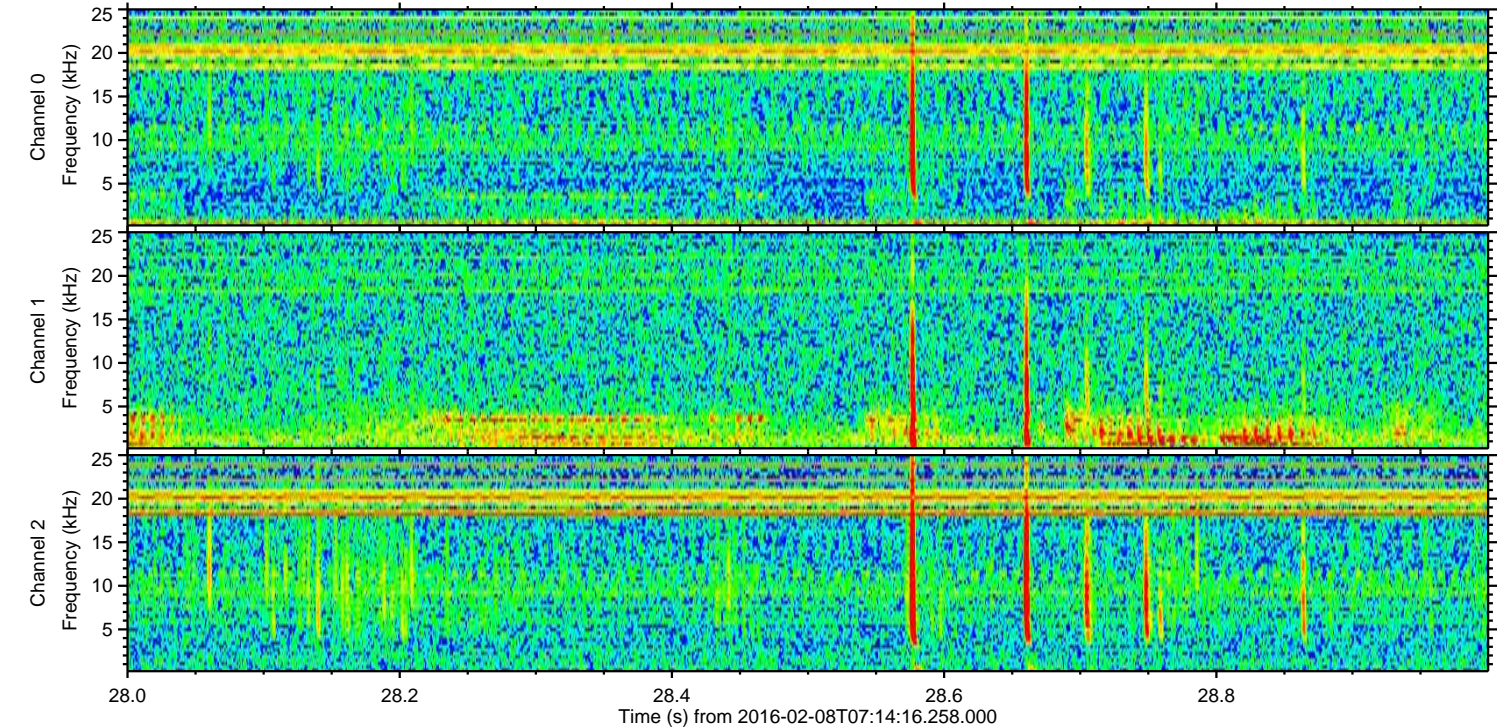
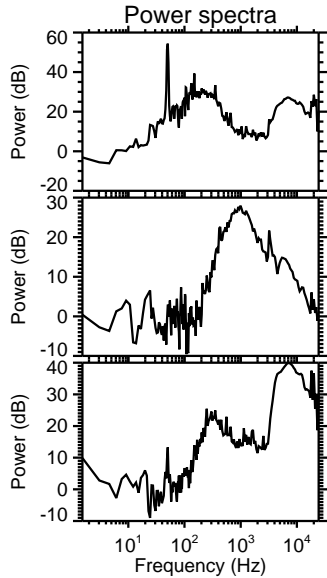
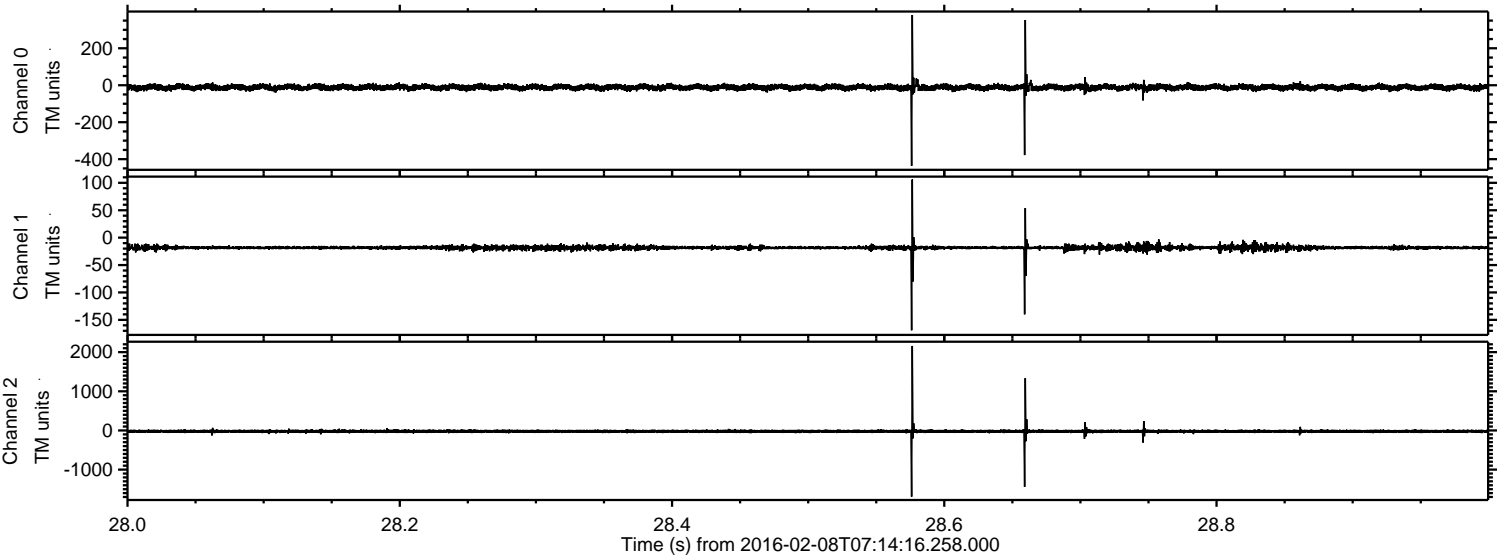

Processed Sat Apr 9 12:21:25 2016 by ELM ver.2012-10-06 from 001__elm20160208_071415__dat00.bin

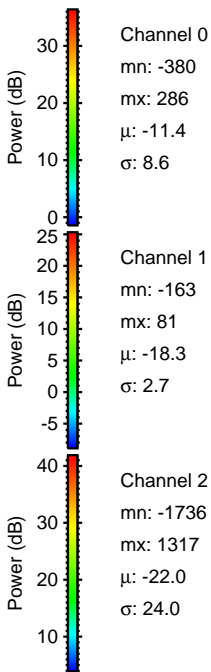
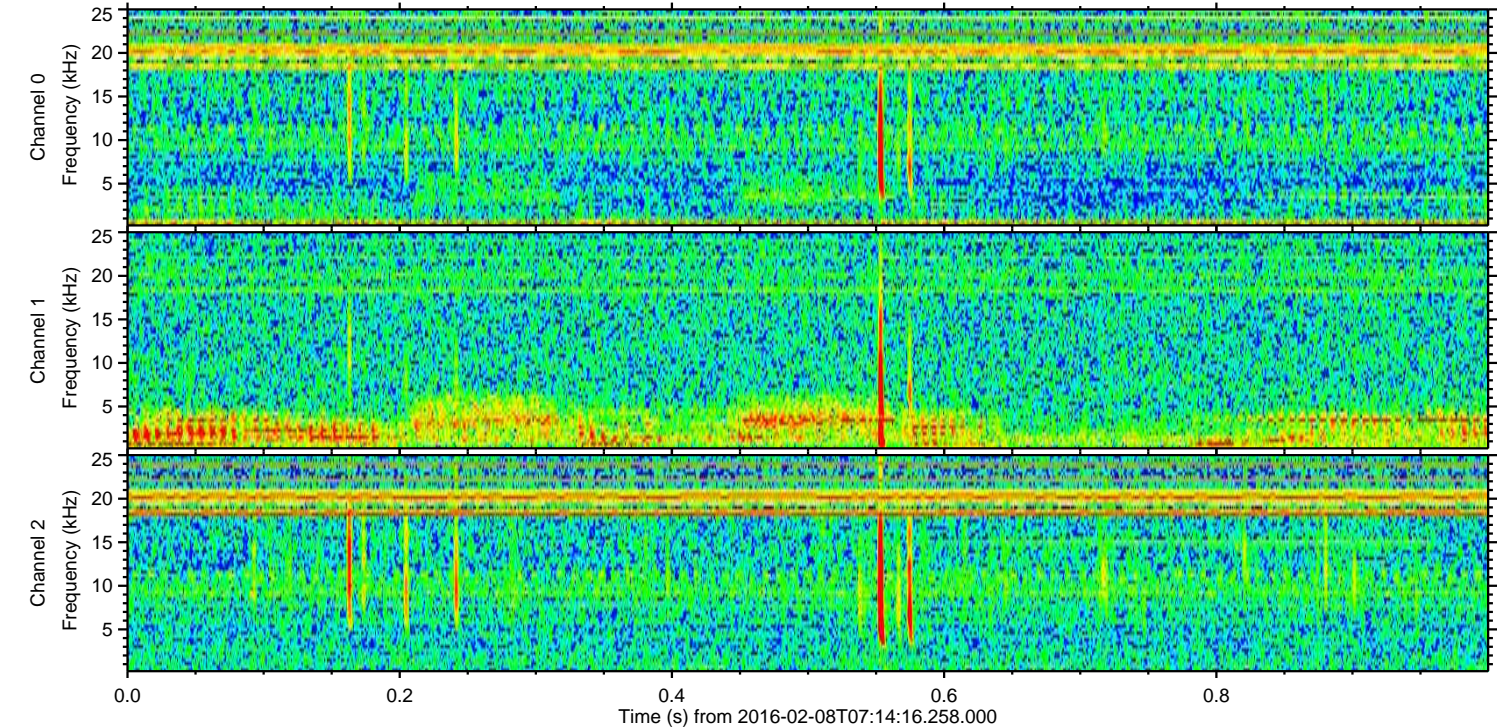
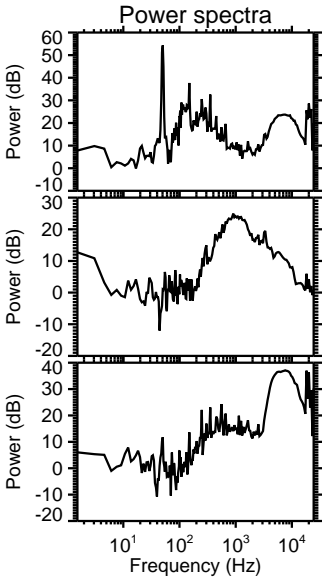
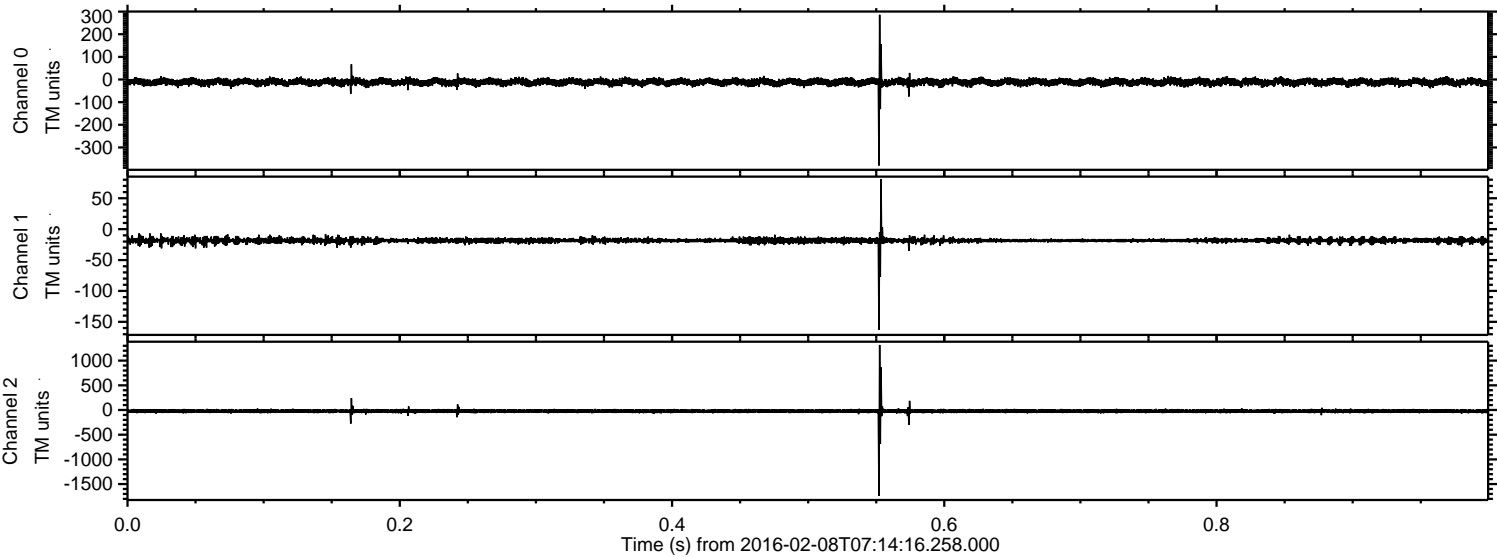

Processed Sat Apr 9 12:21:26 2016 by ELM ver.2012-10-06 from 001__elm20160208_071415__dat00.bin

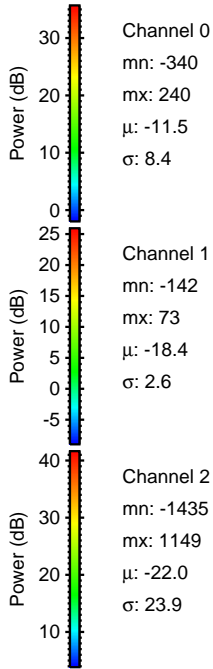
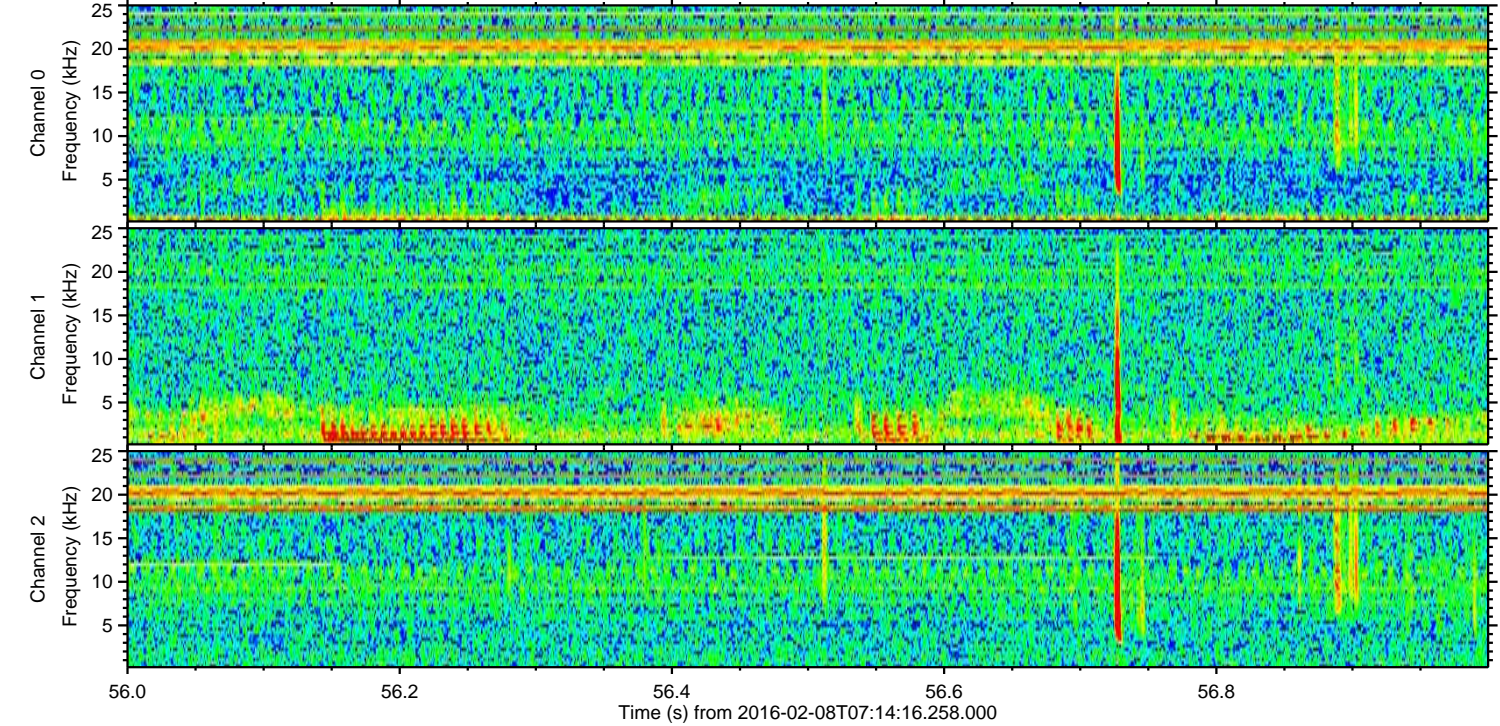
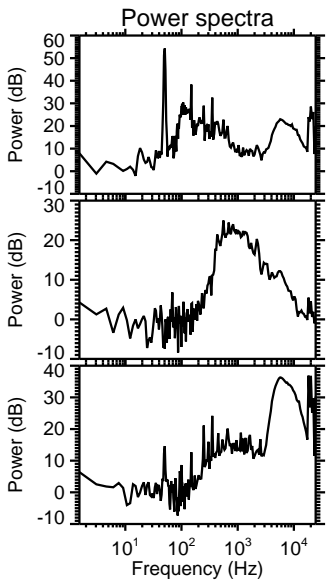
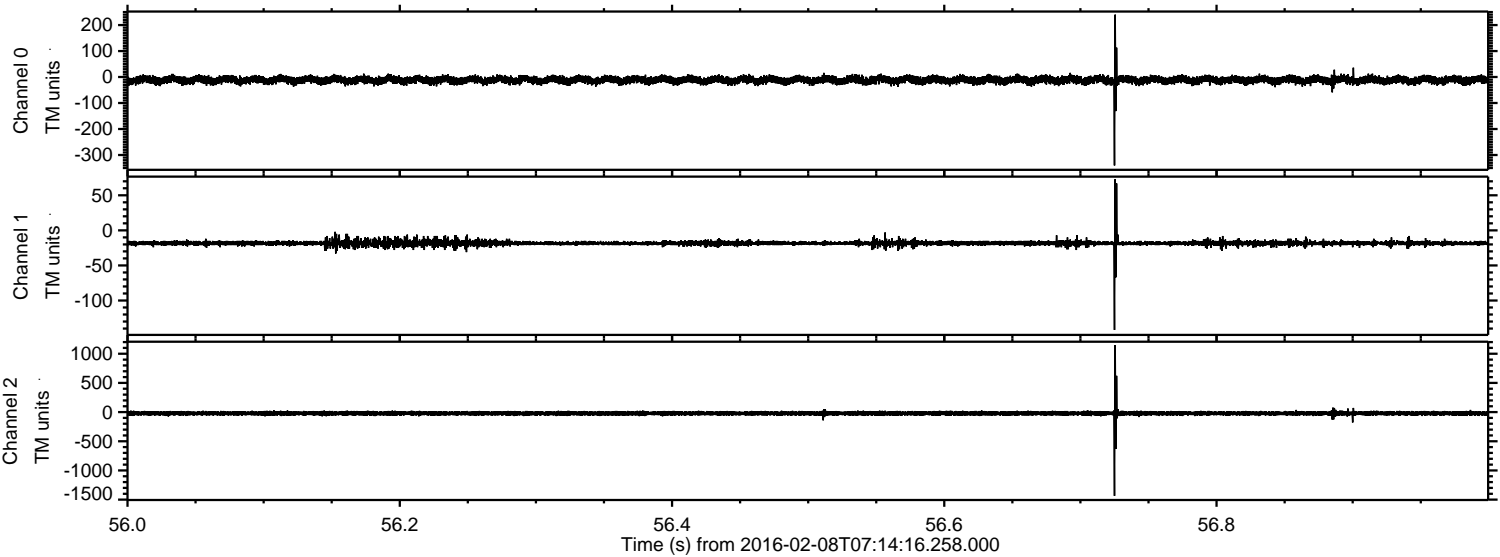

Channel 0
mn: -340
mx: 240
 μ : -11.5
 σ : 8.4

Channel 1
mn: -142
mx: 73
 μ : -18.4
 σ : 2.6

Channel 2
mn: -1435
mx: 1149
 μ : -22.0
 σ : 23.9

Processed Sat Apr 9 12:21:26 2016 by ELM ver.2012-10-06 from 001__elm20160208_071415__dat00.bin

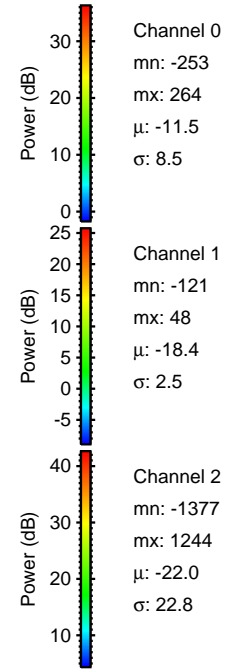
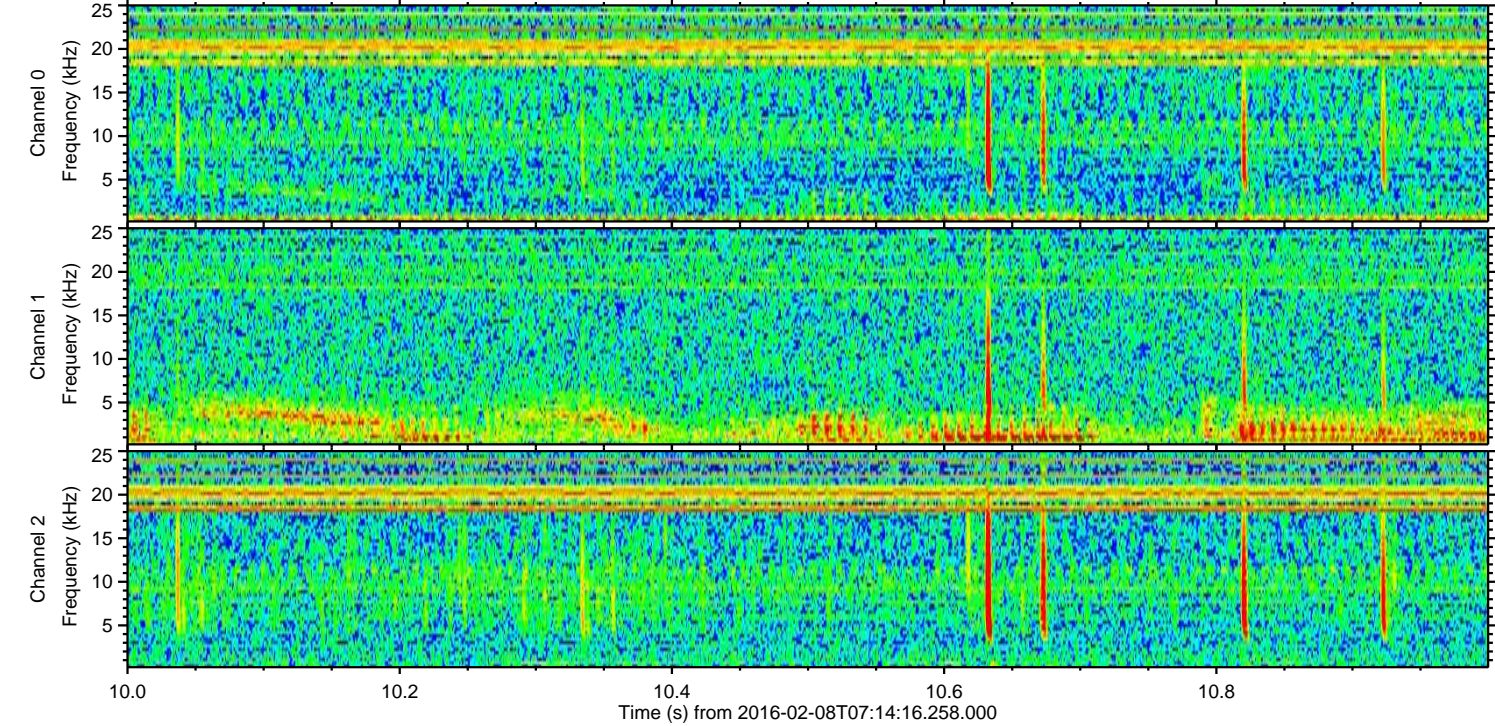
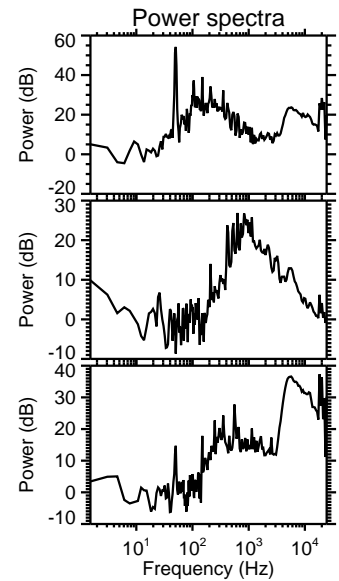
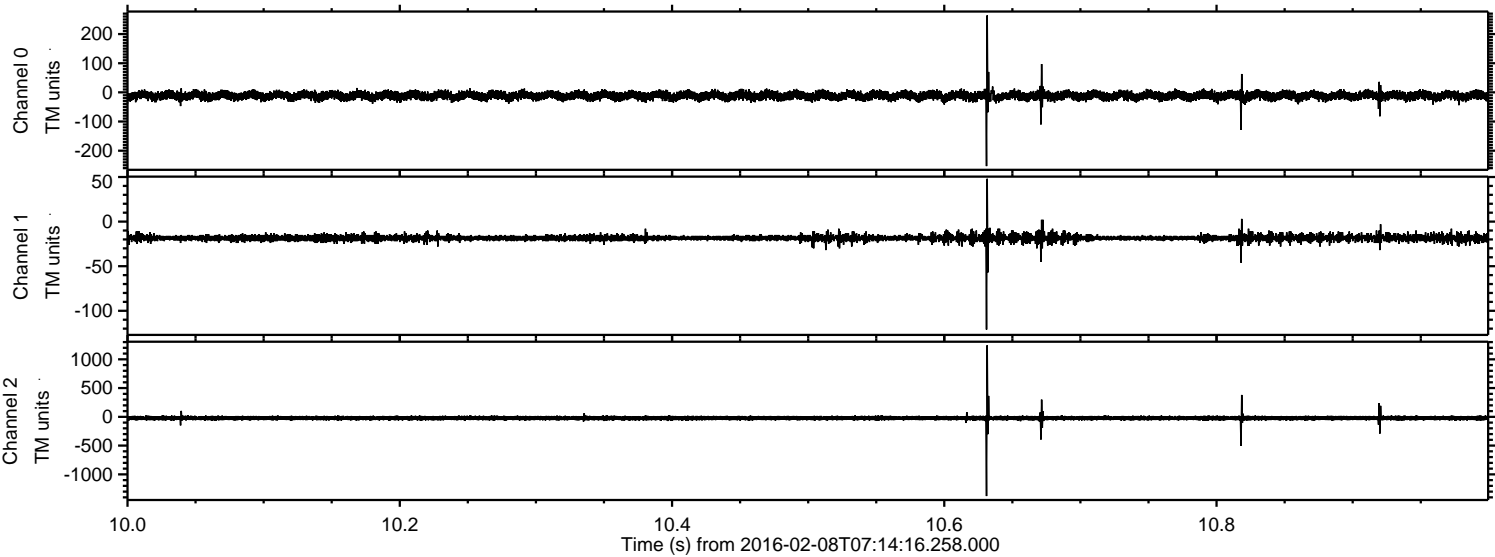

Processed Sat Apr 9 12:21:27 2016 by ELM ver.2012-10-06 from 001__elm20160208_071415__dat00.bin

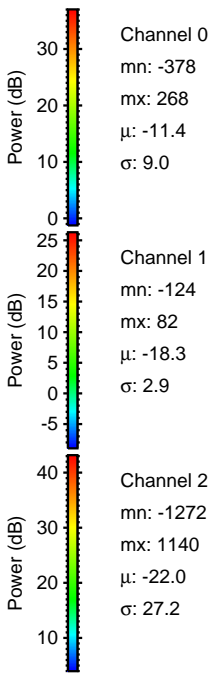
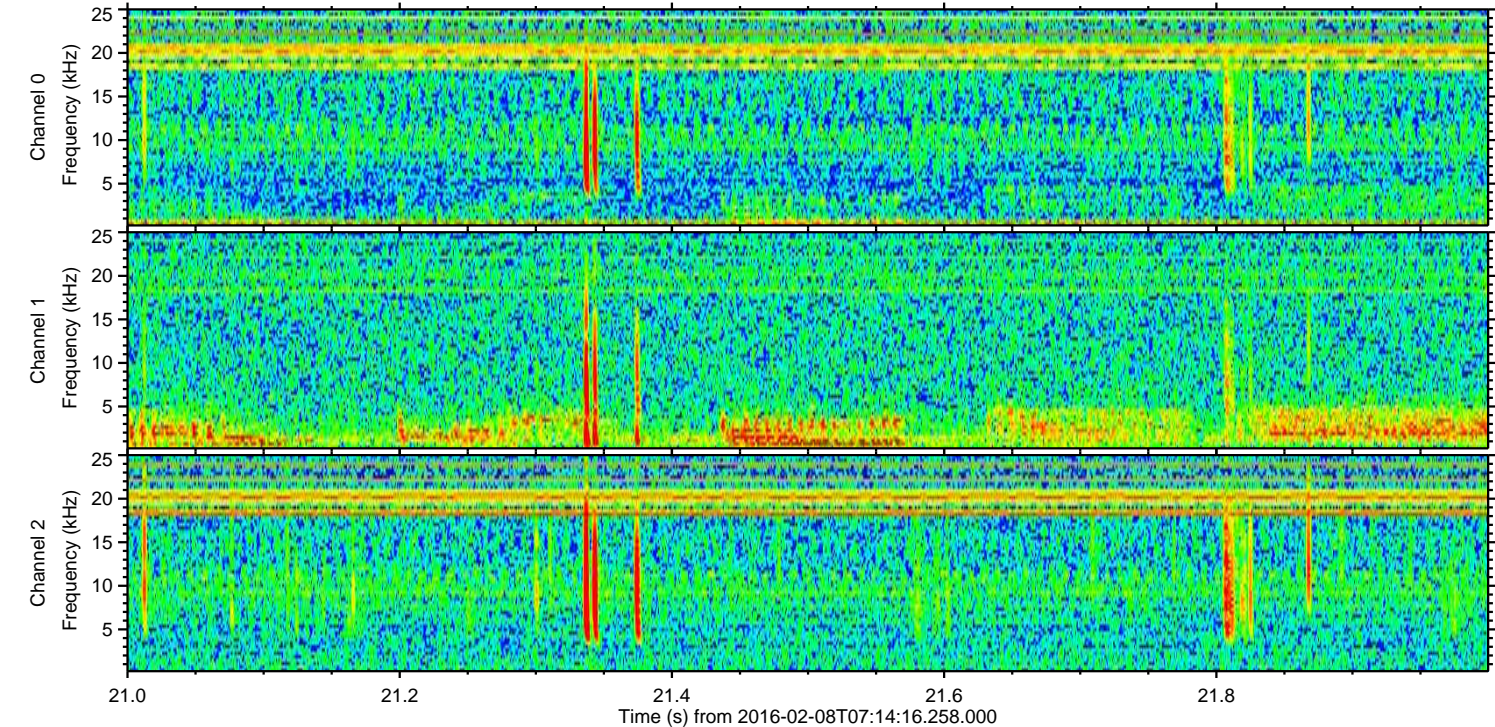
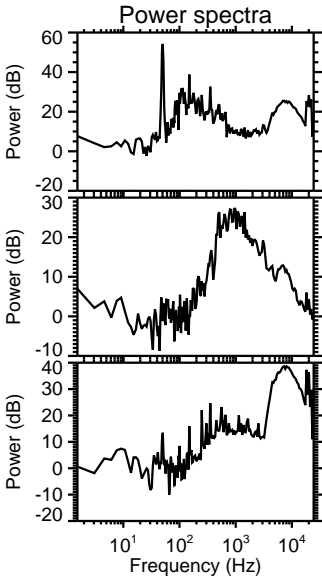
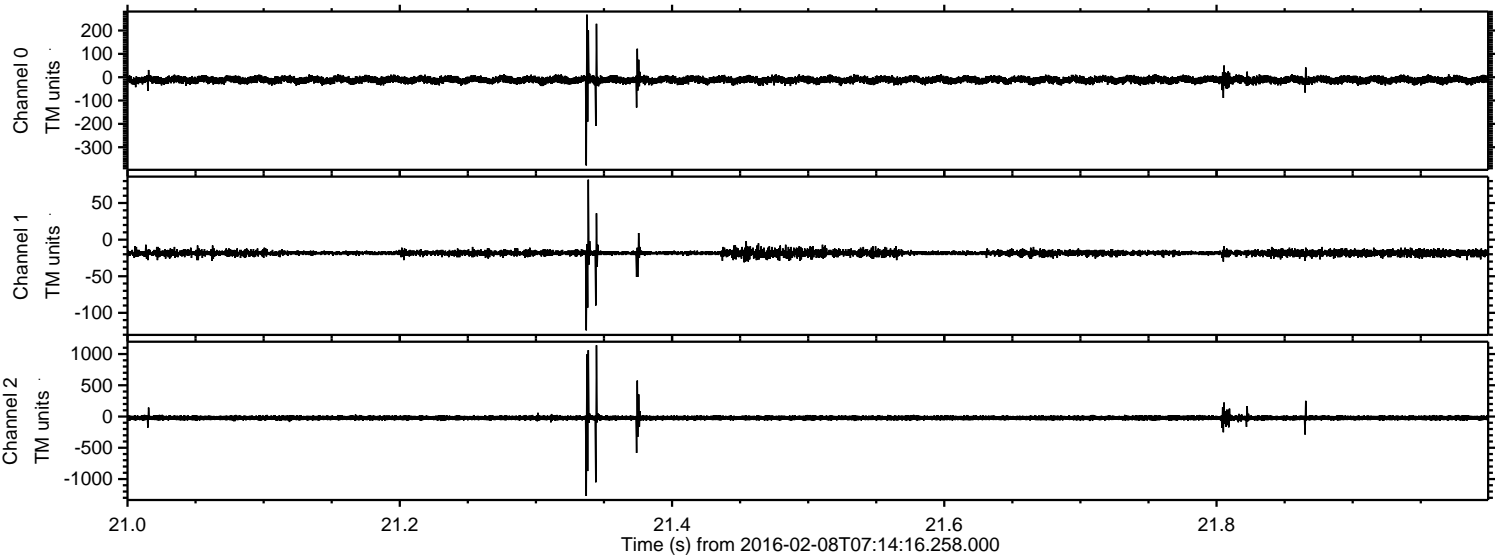

Processed Sat Apr 9 12:21:28 2016 by ELM ver.2012-10-06 from 001__elm20160208_071415__dat00.bin

