

ELMAVAN 3D WAVEFORMS (Measured data sampled at 50 kHz) 51000 packets of 144 samples from 2016-02-08T04:49:10.022.999.

Processed Sat Apr 9 11:51:56 2016 by ELM ver.2012-10-06 from 001__elm20160208_044909__dat00.bin

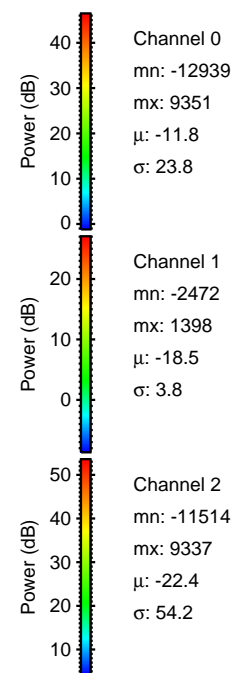

Processed Sat Apr 9 11:52:08 2016 by ELM ver.2012-10-06 from 001__elm20160208_044909__dat00.bin

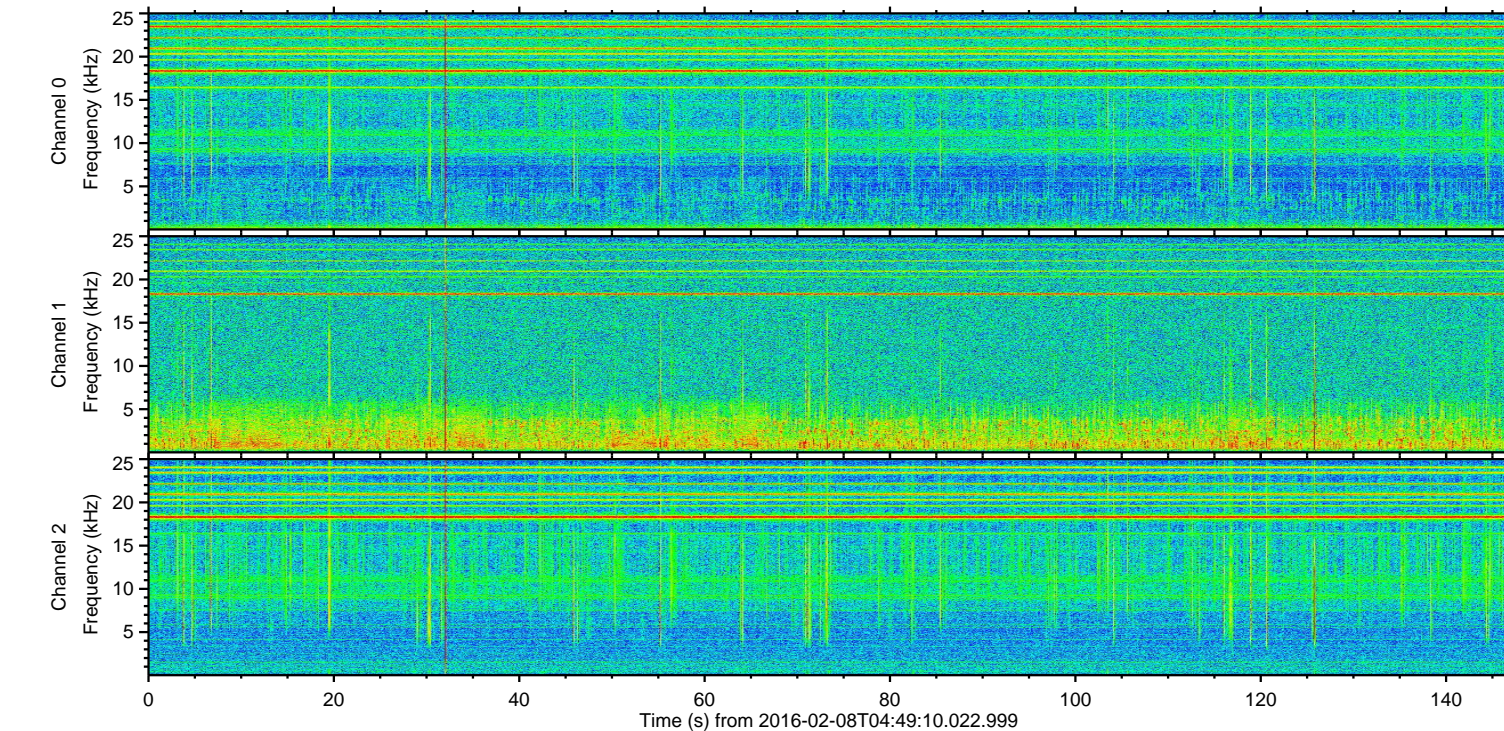
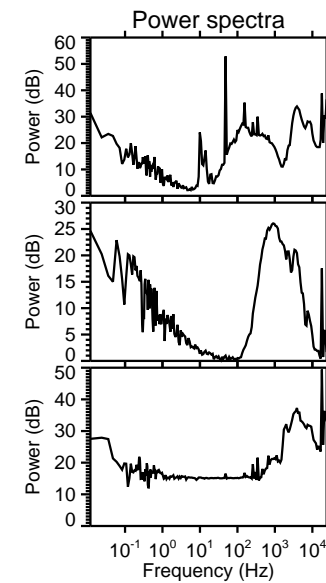
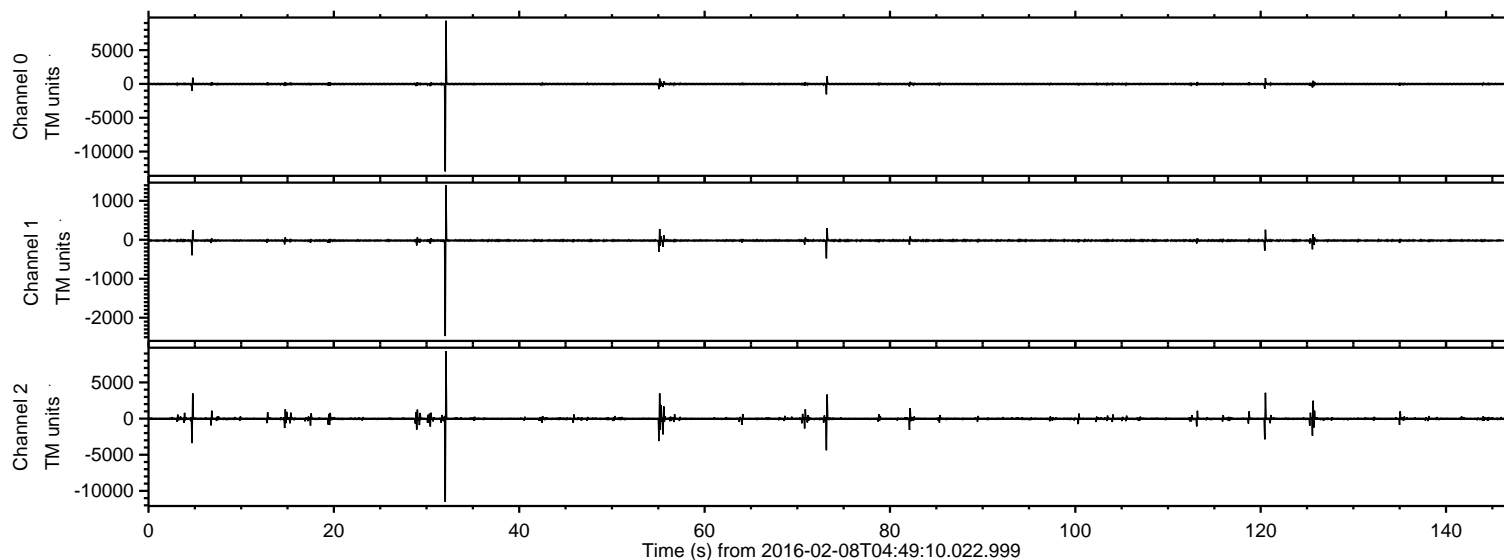
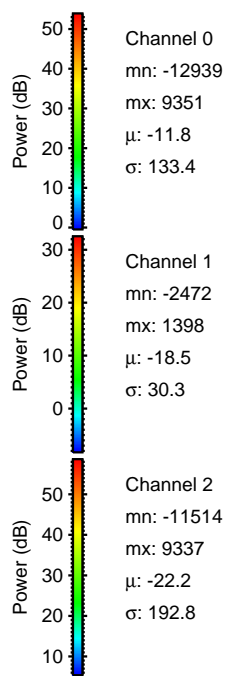
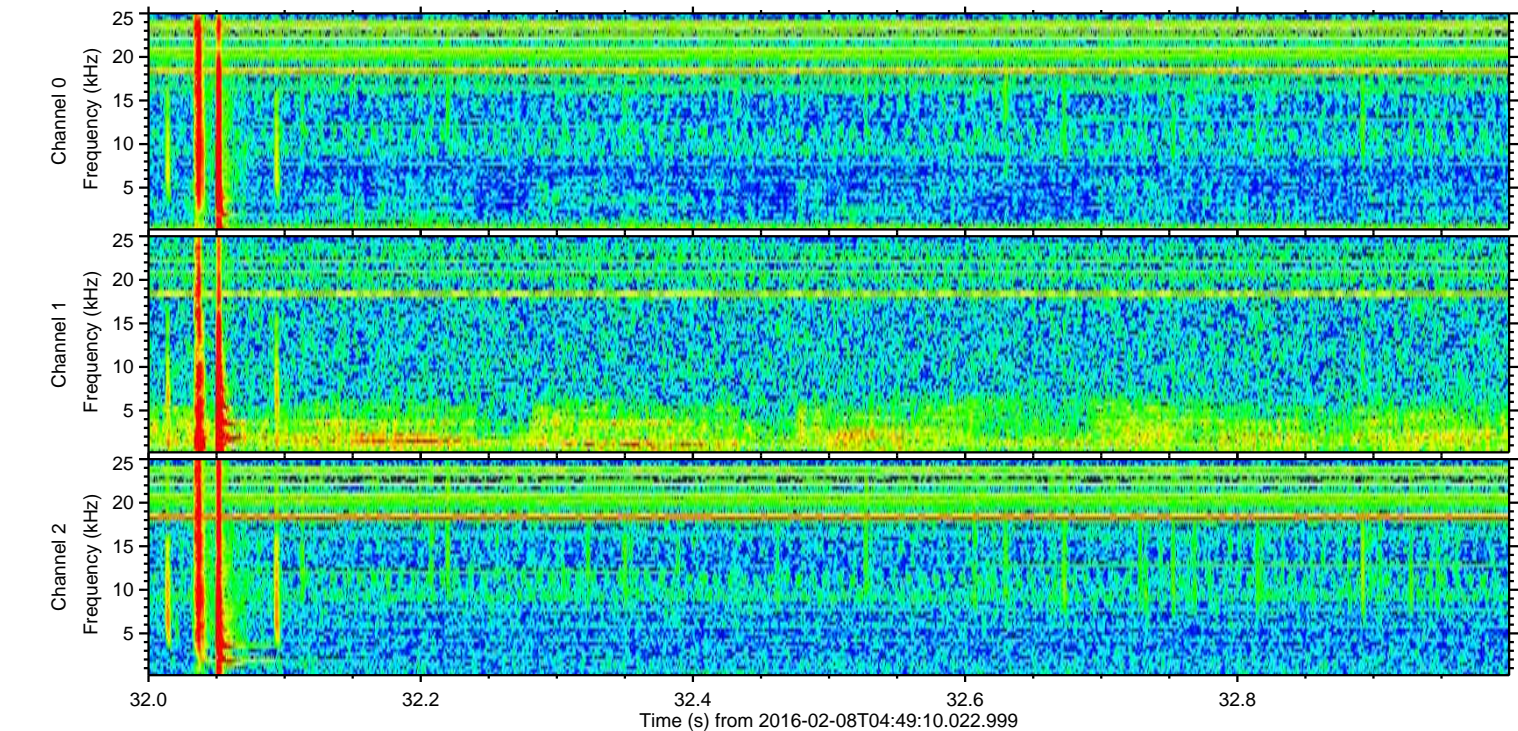
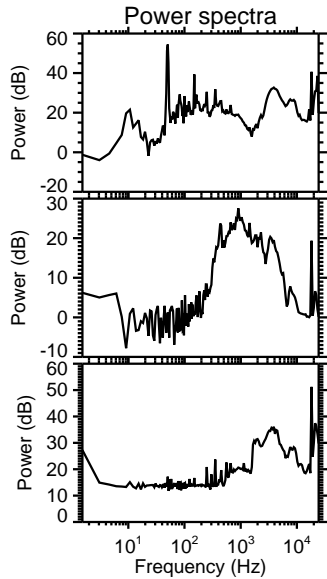
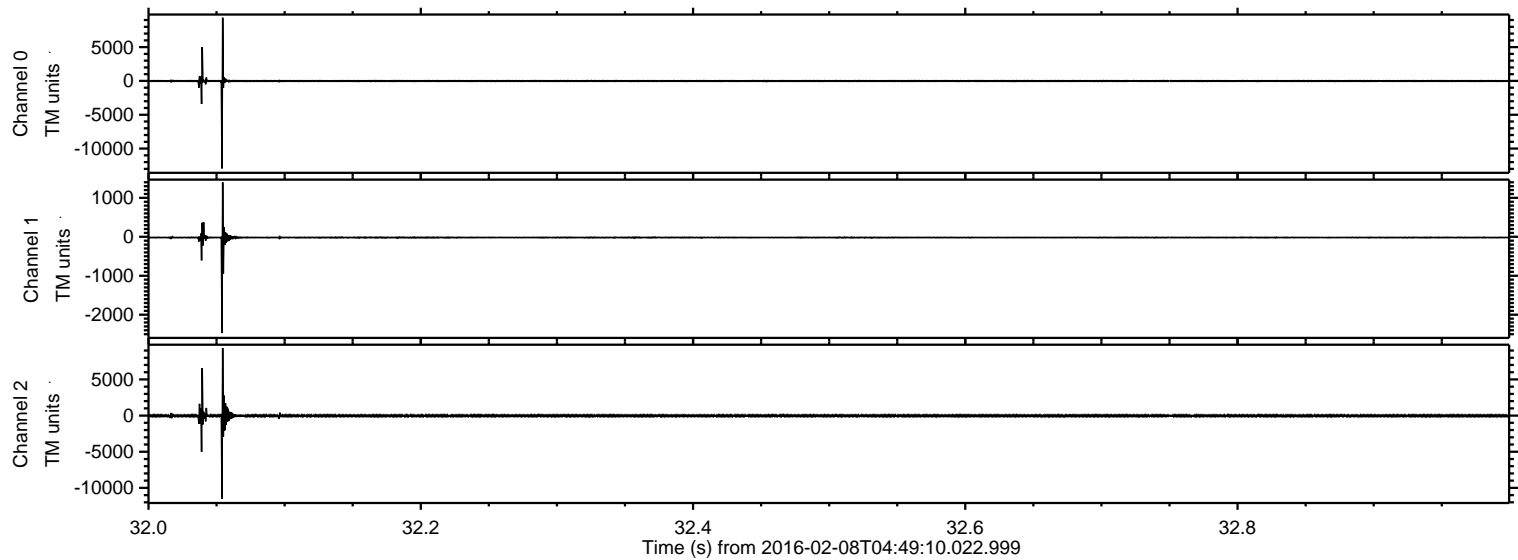

ELMAVAN 3D WAVEFORMS (Measured data sampled at 50 kHz) 51000 packets of 144 samples from 2016-02-08T04:49:10.022.999. Part 74/147

Processed Sat Apr 9 11:52:08 2016 by ELM ver.2012-10-06 from 001__elm20160208_044909__dat00.bin

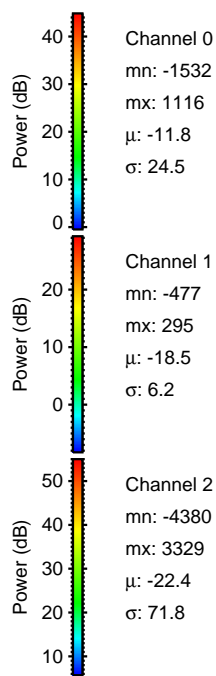
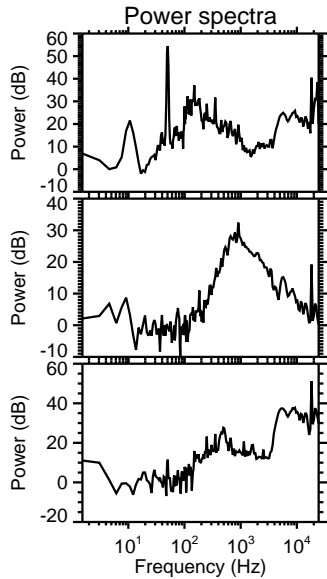
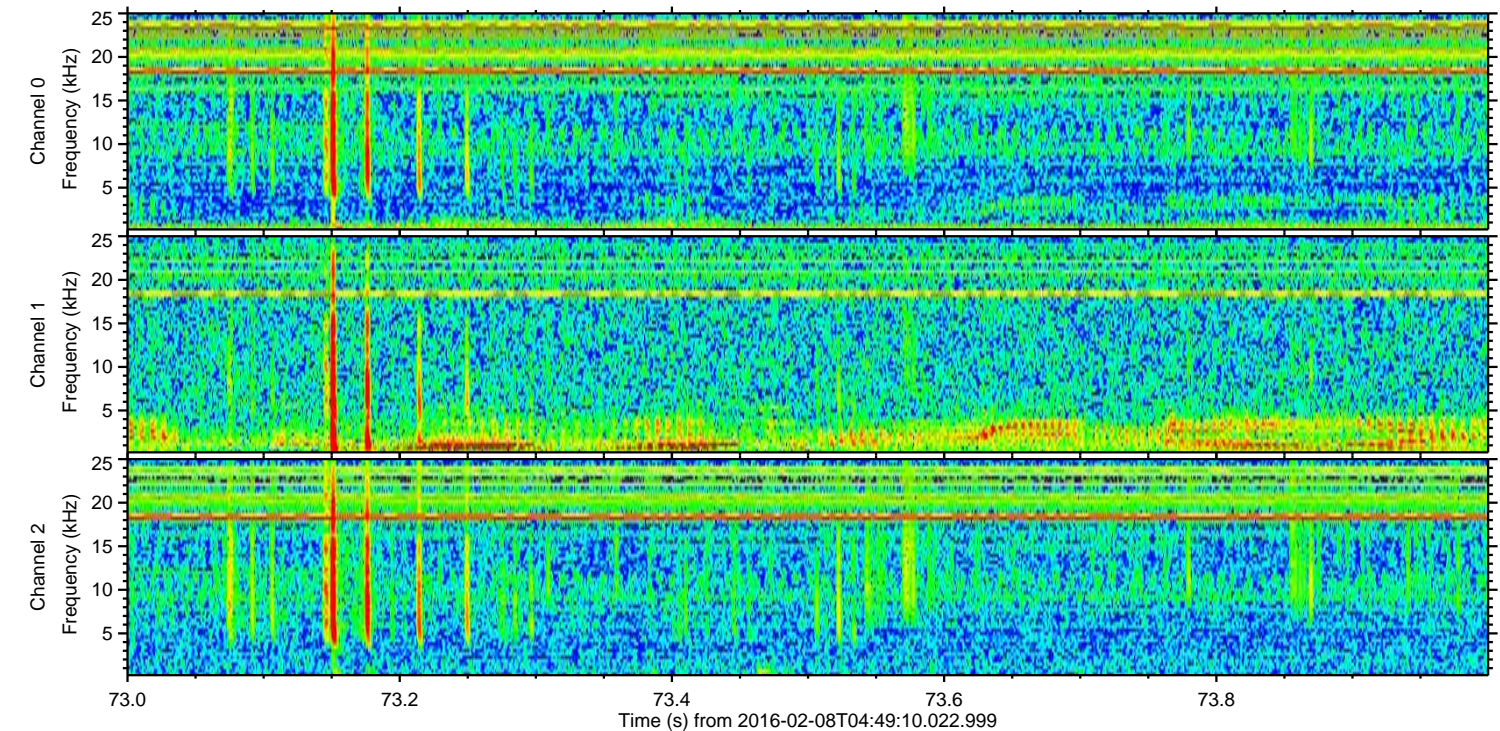
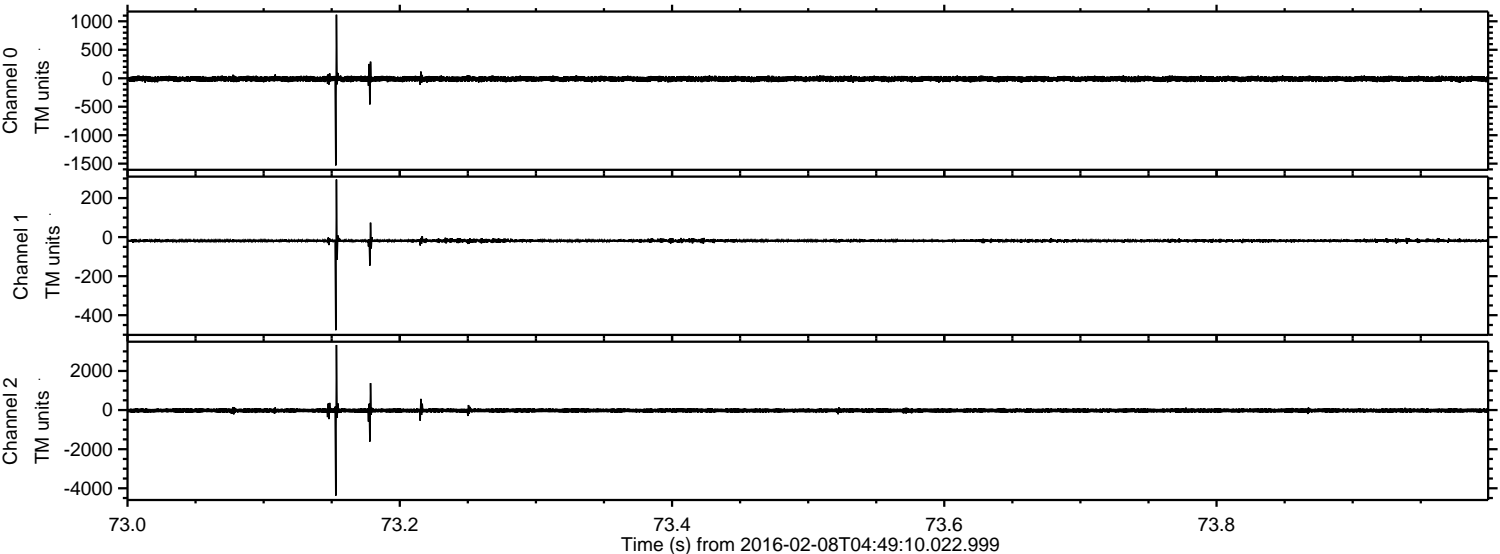

ELMAVAN 3D WAVEFORMS (Measured data sampled at 50 kHz) 51000 packets of 144 samples from 2016-02-08T04:49:10.022.999. Part 121/147

Processed Sat Apr 9 11:52:09 2016 by ELM ver.2012-10-06 from 001__elm20160208_044909__dat00.bin

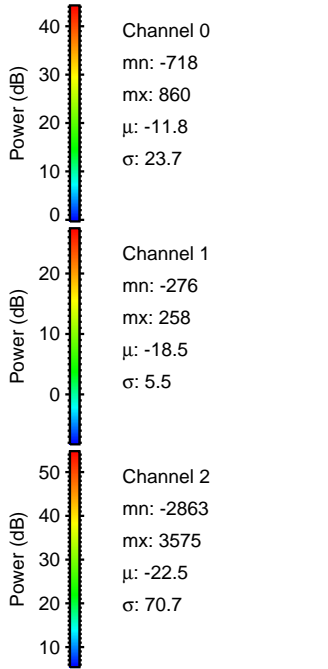
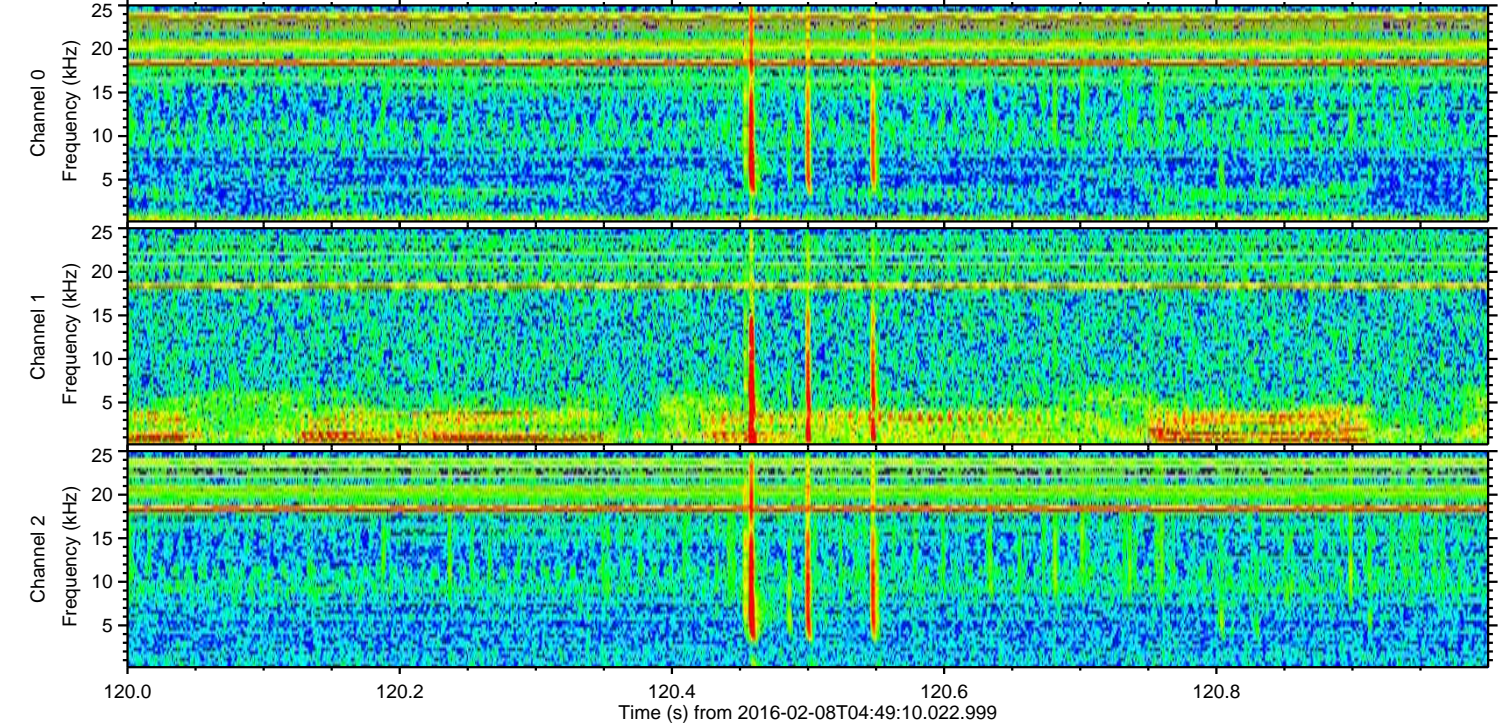
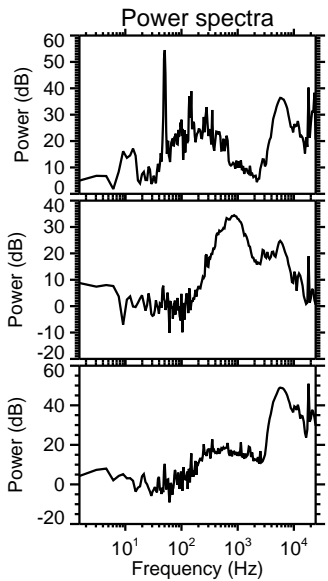
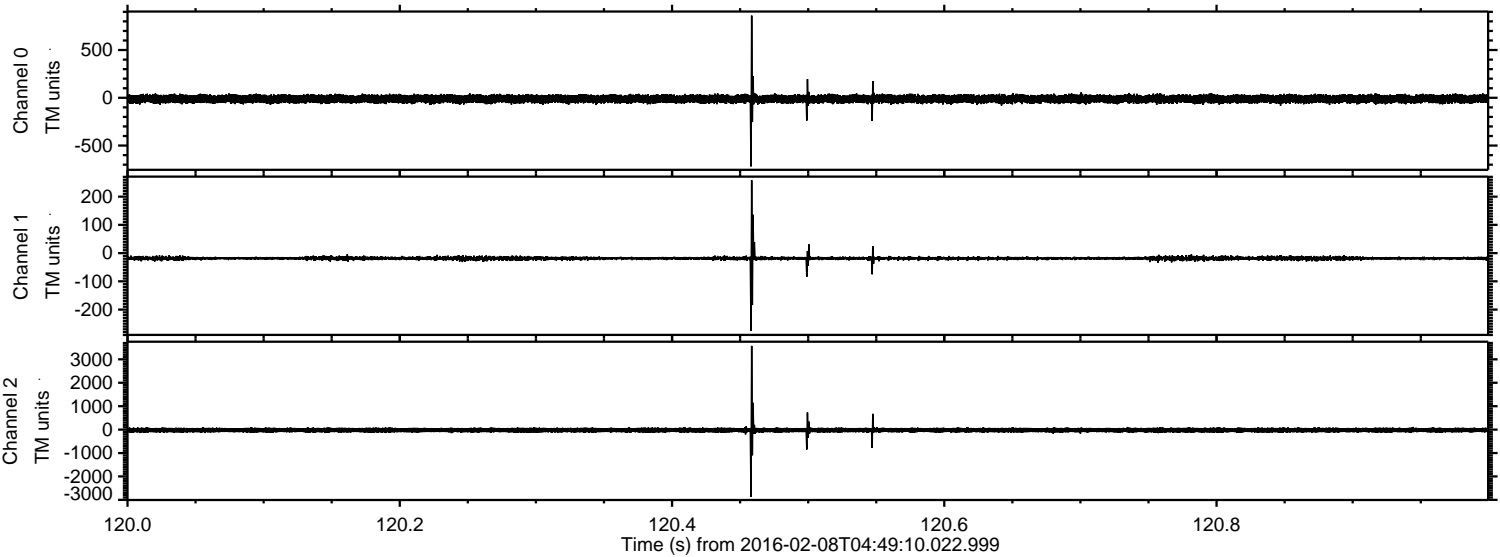

Processed Sat Apr 9 11:52:10 2016 by ELM ver.2012-10-06 from 001__elm20160208_044909__dat00.bin

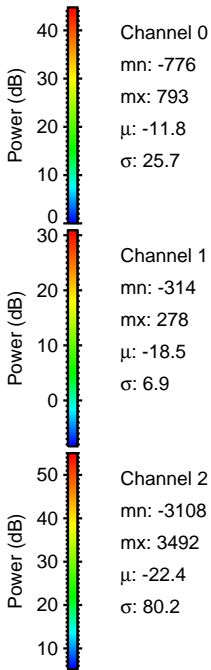
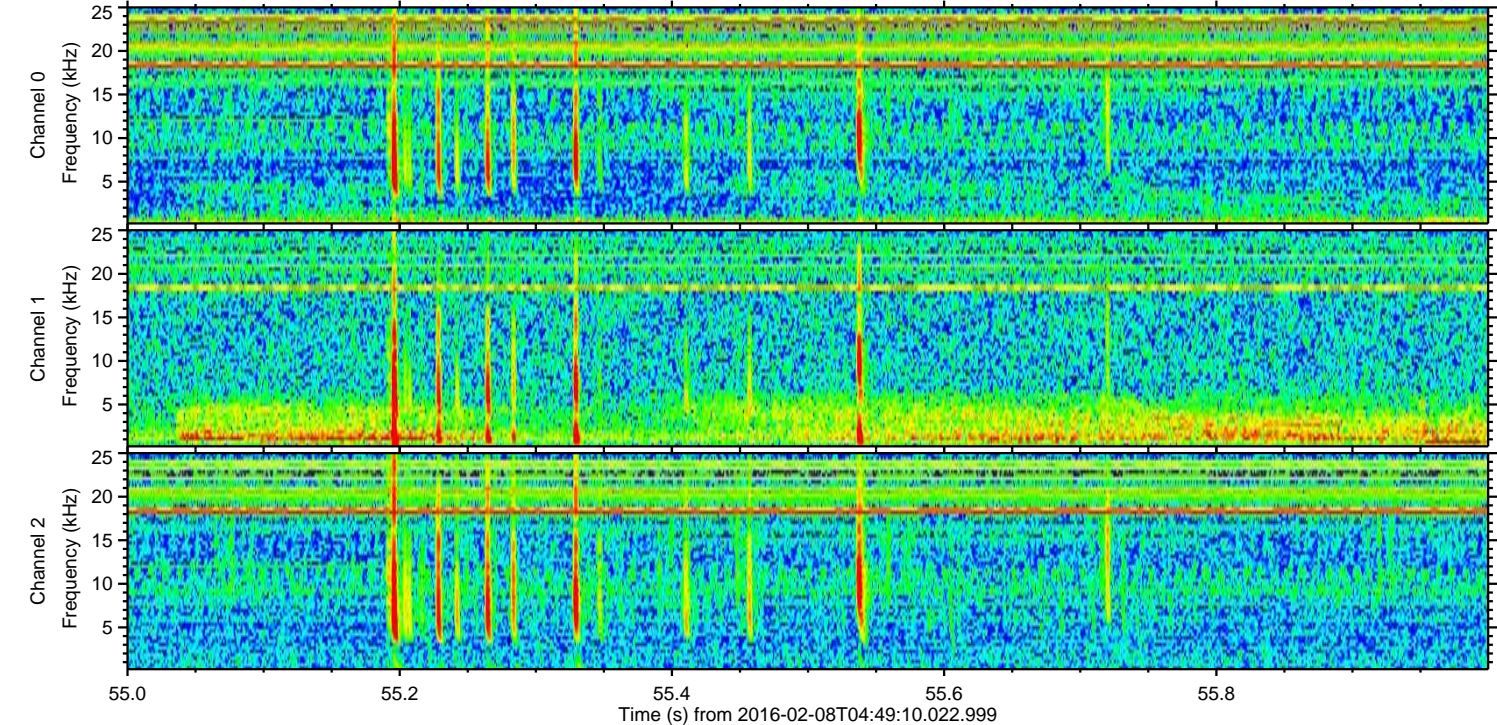
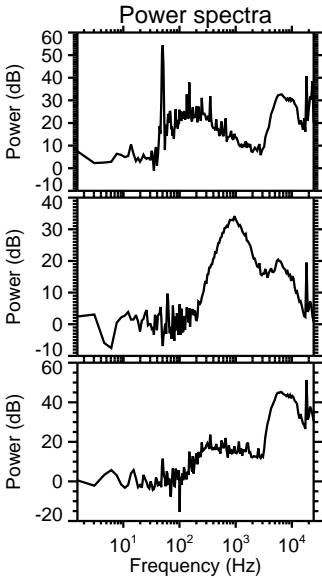
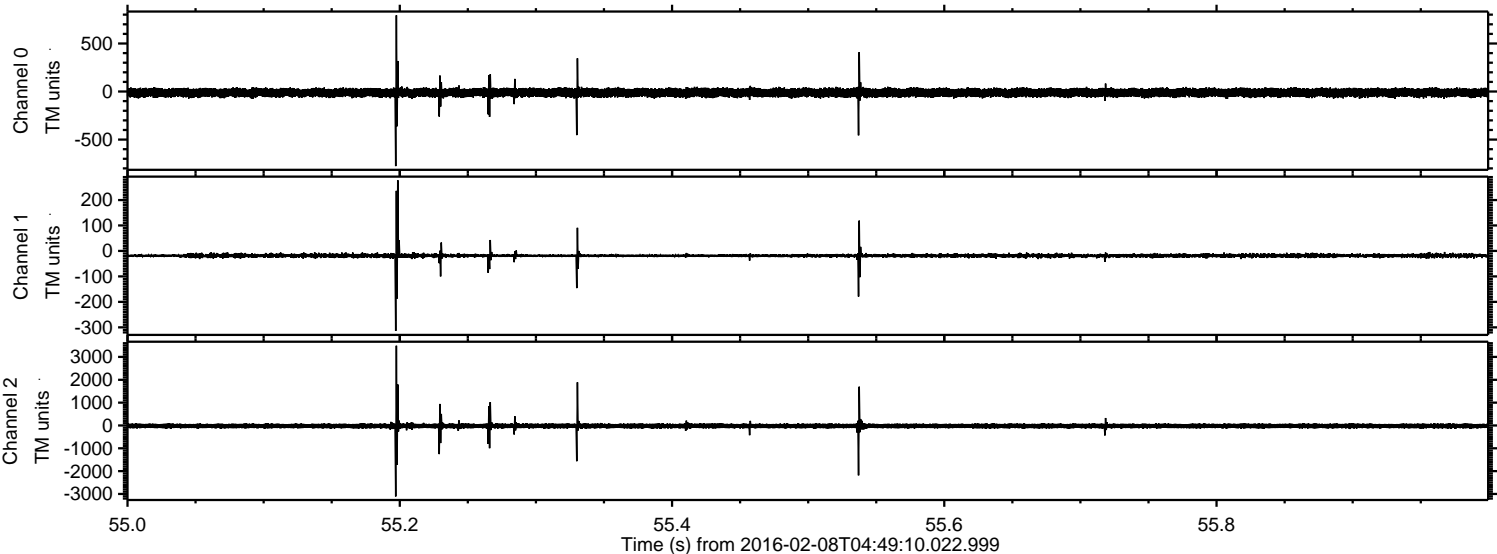

Processed Sat Apr 9 11:52:11 2016 by ELM ver.2012-10-06 from 001__elm20160208_044909__dat00.bin

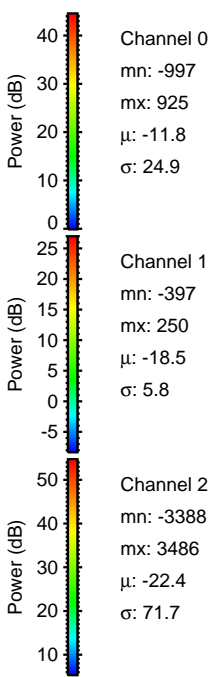
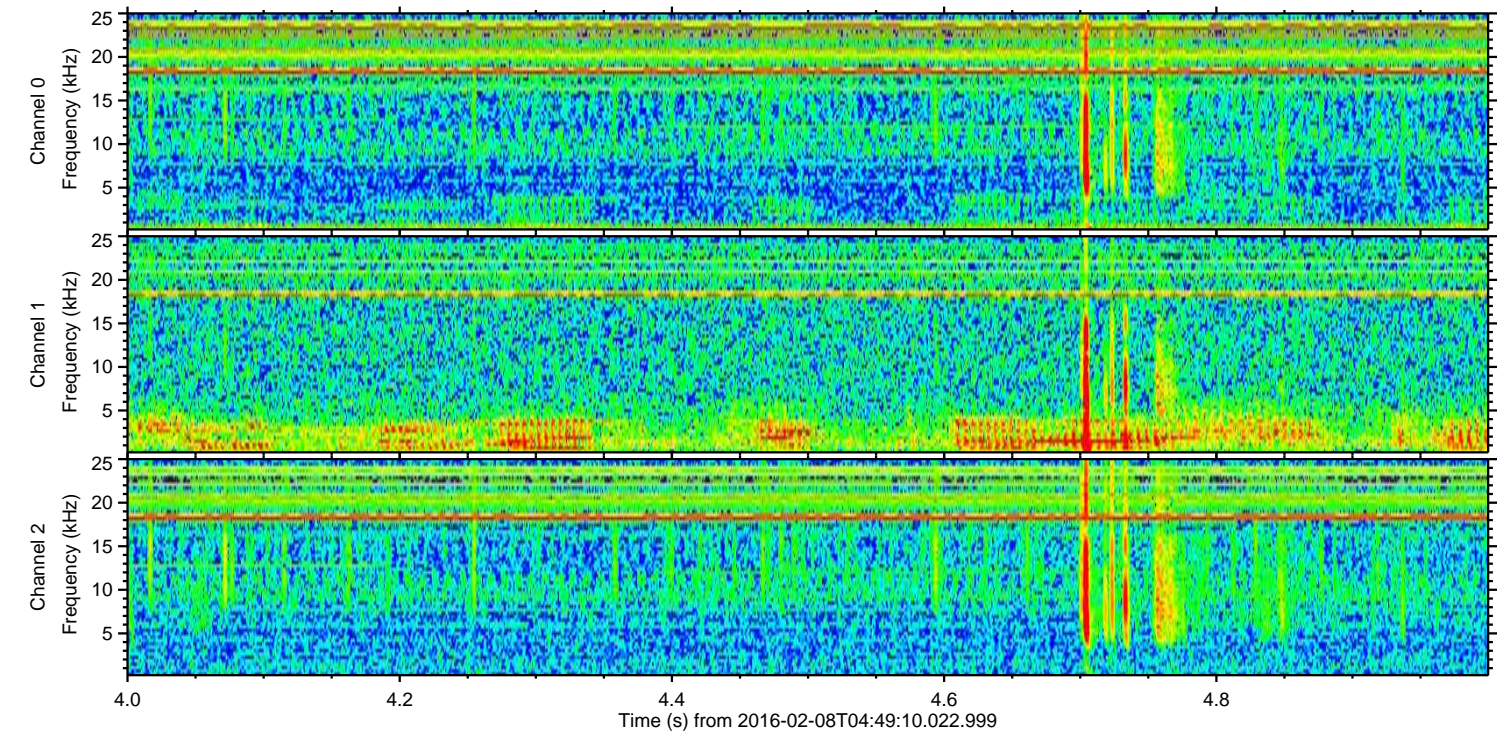
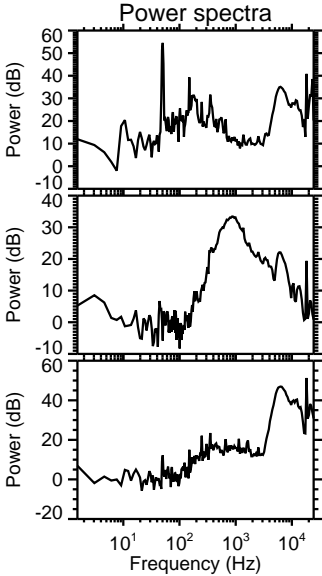
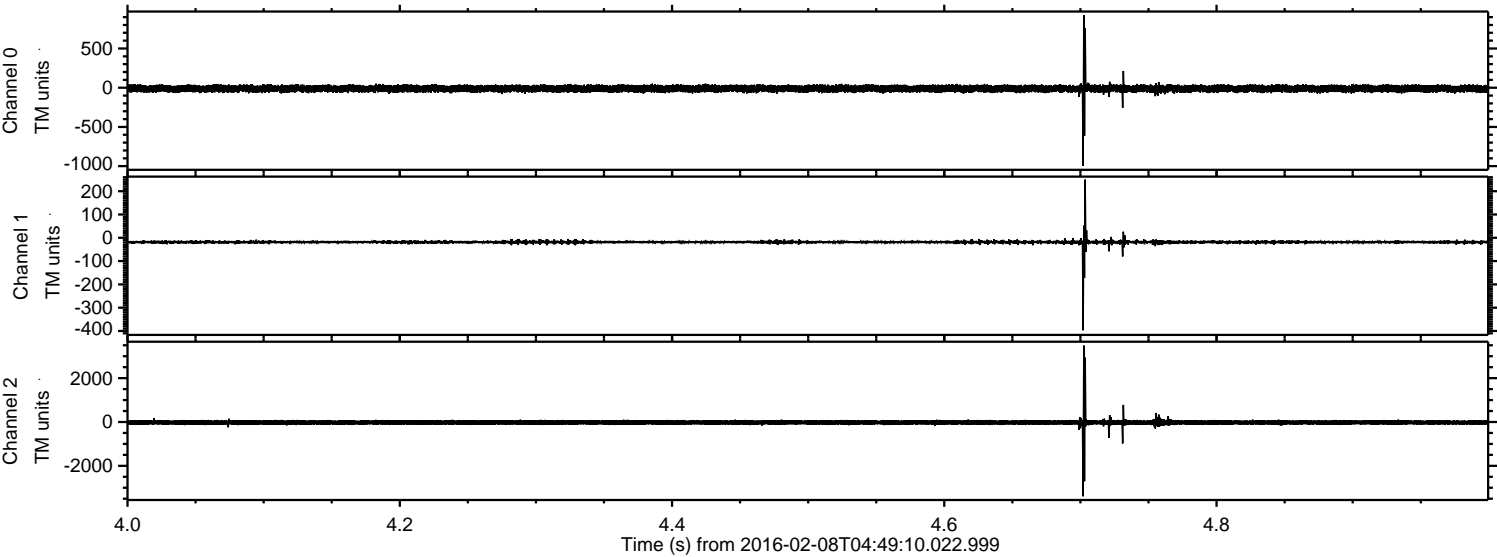

ELMAVAN 3D WAVEFORMS (Measured data sampled at 50 kHz) 51000 packets of 144 samples from 2016-02-08T04:49:10.022.999. Part 126/147

Processed Sat Apr 9 11:52:12 2016 by ELM ver.2012-10-06 from 001__elm20160208_044909__dat00.bin

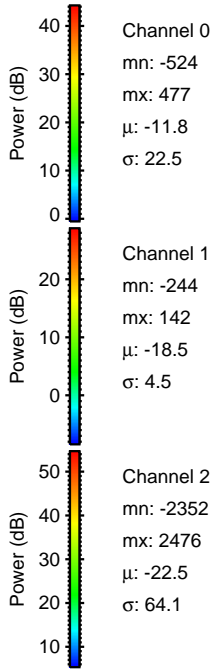
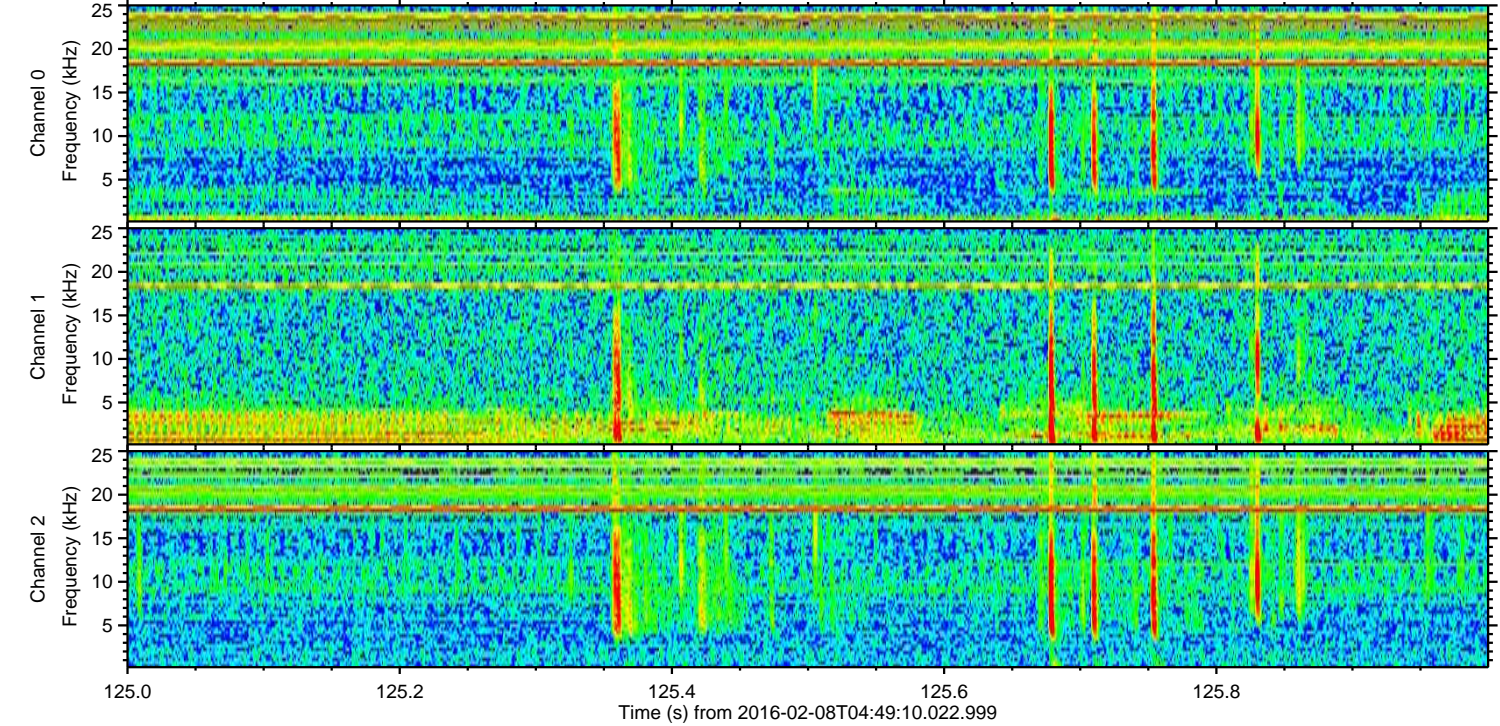
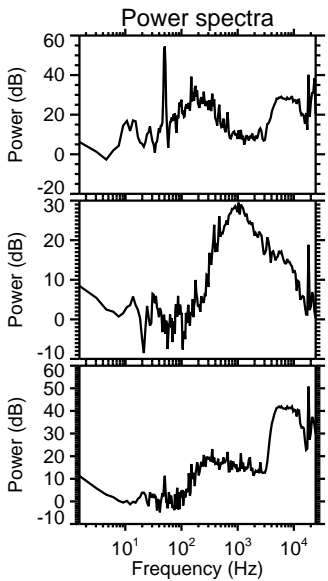
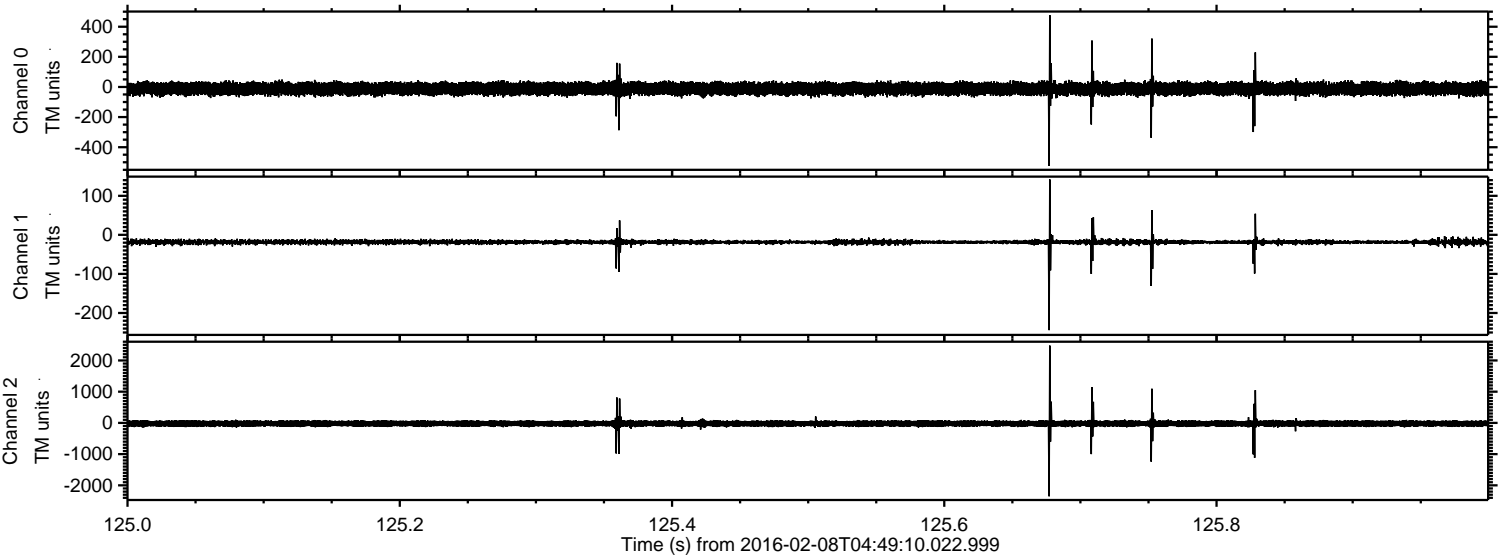

Processed Sat Apr 9 11:52:13 2016 by ELM ver.2012-10-06 from 001__elm20160208_044909__dat00.bin

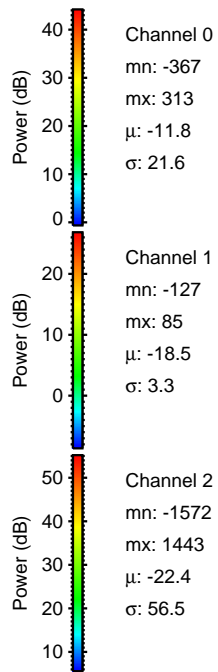
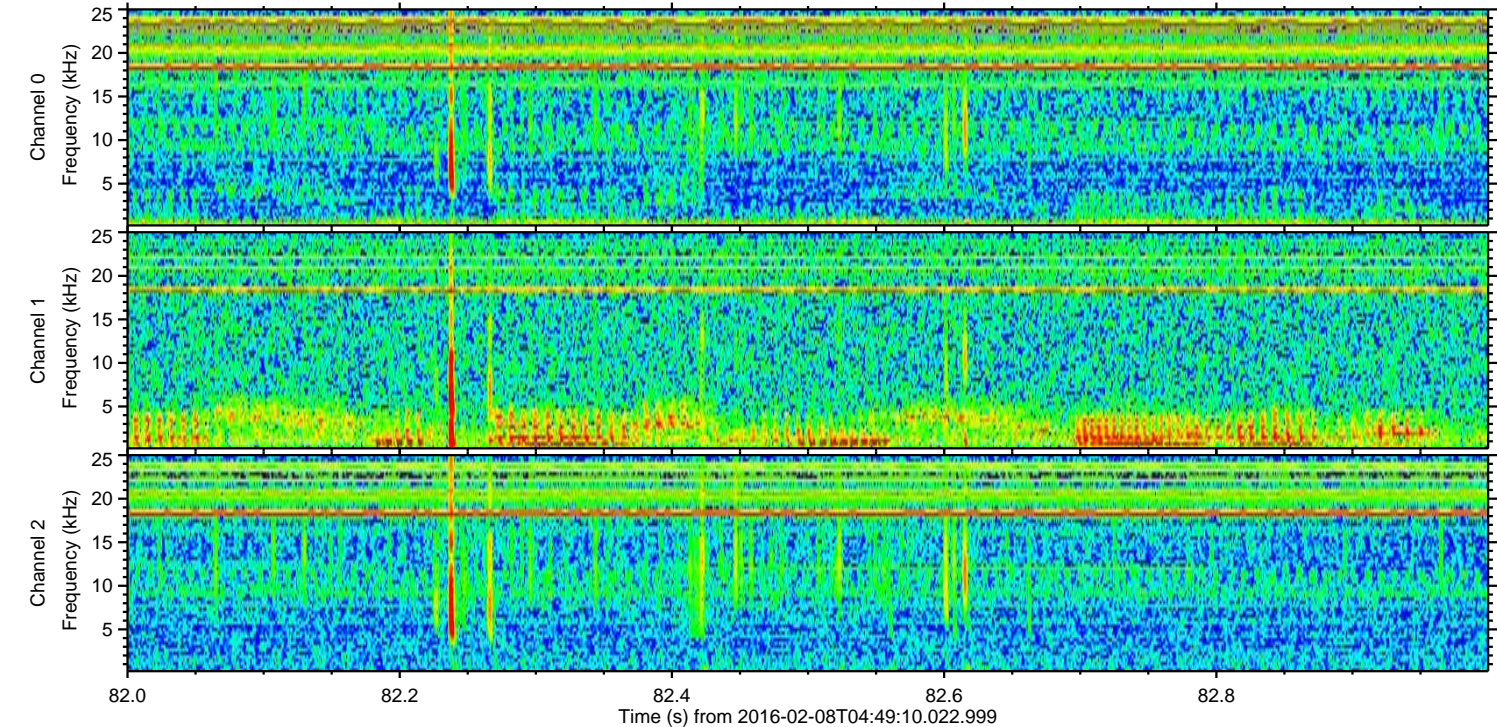
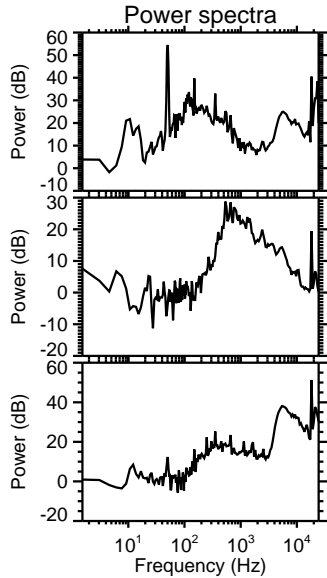
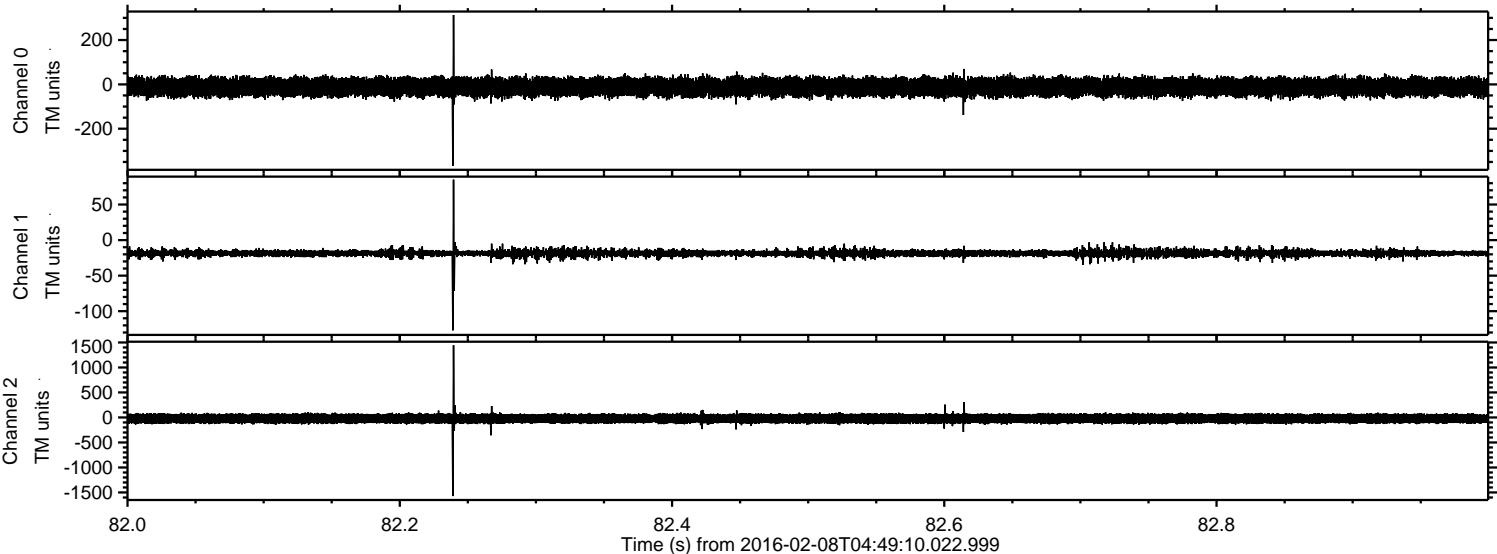

Processed Sat Apr 9 11:52:14 2016 by ELM ver.2012-10-06 from 001__elm20160208_044909__dat00.bin

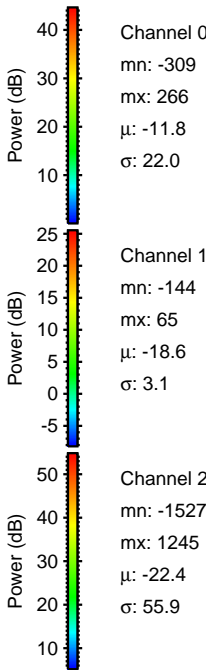
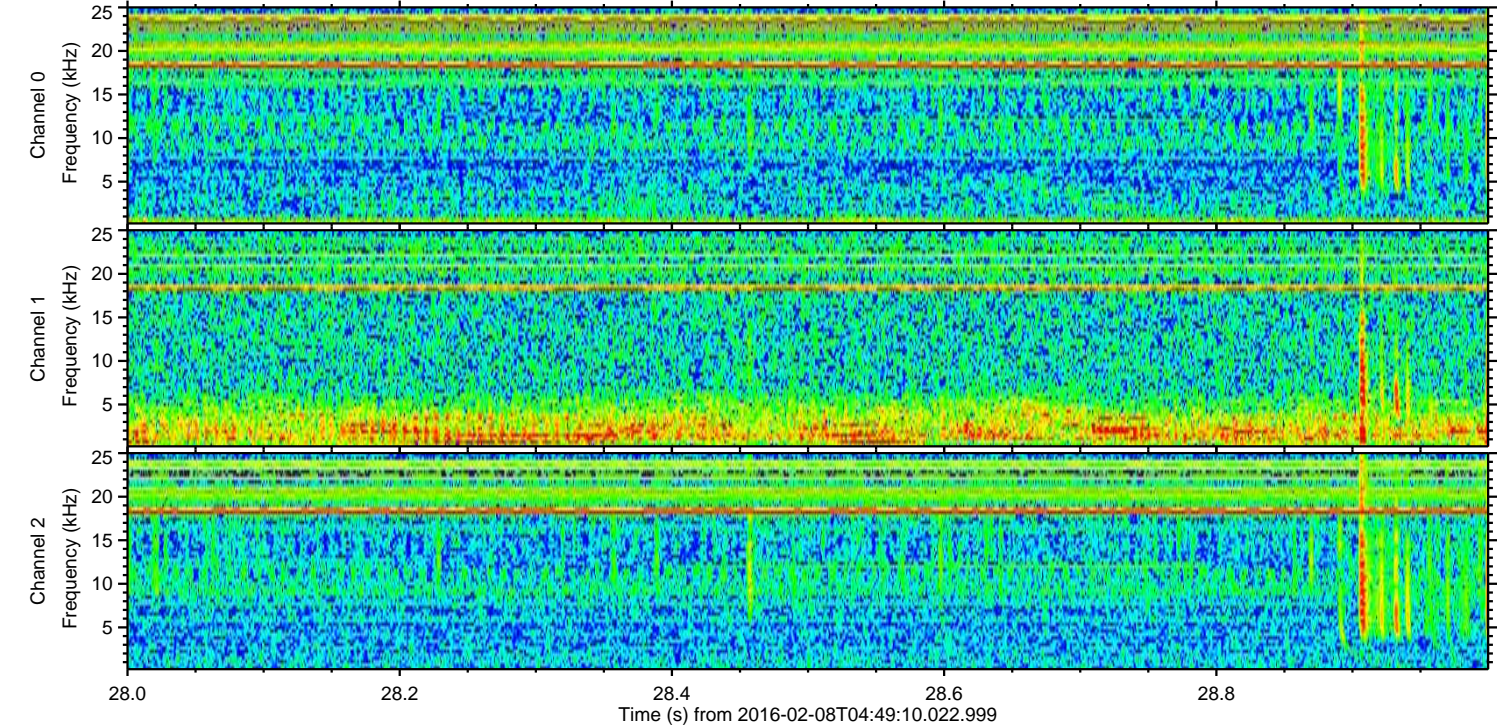
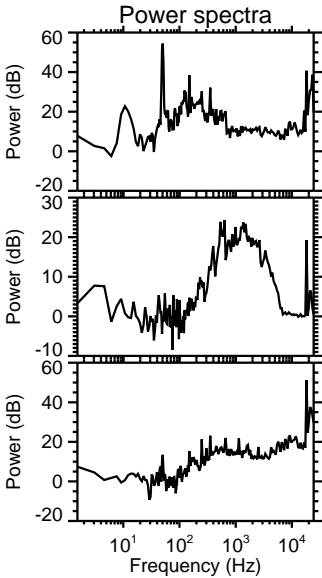
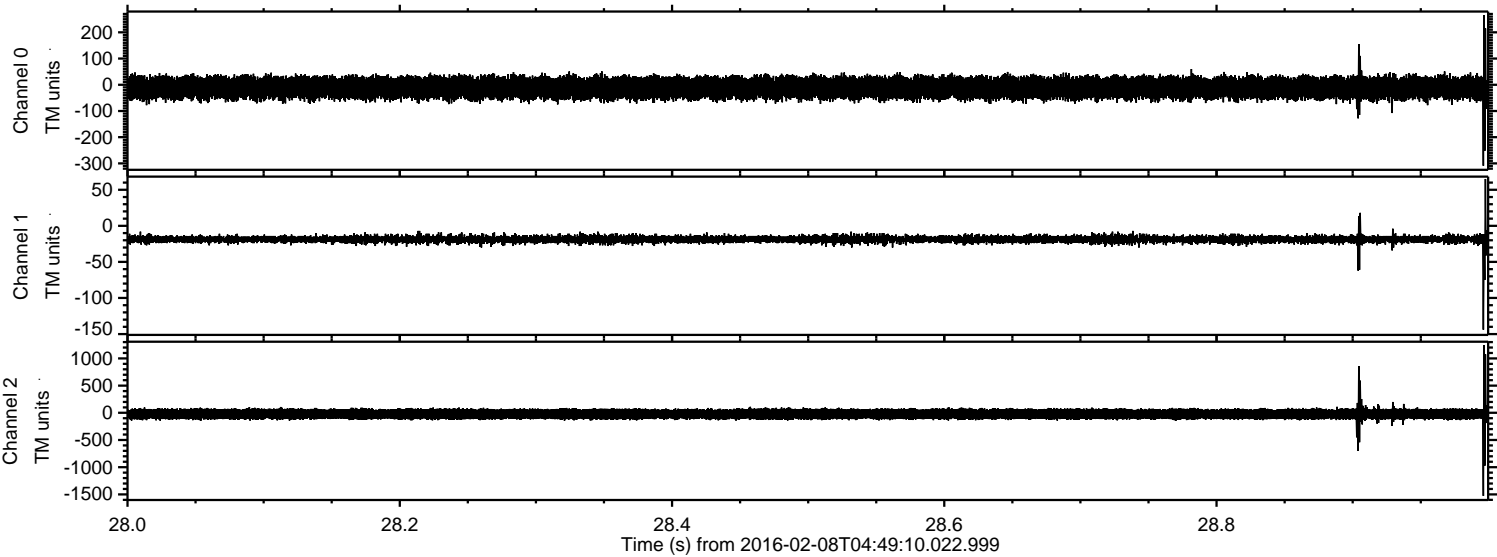

Processed Sat Apr 9 11:52:15 2016 by ELM ver.2012-10-06 from 001__elm20160208_044909__dat00.bin

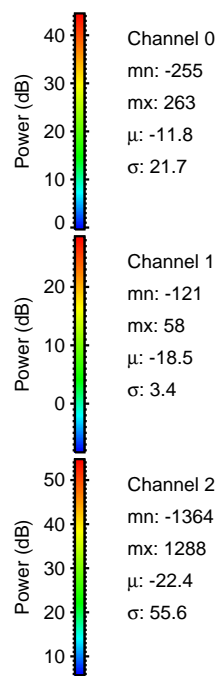
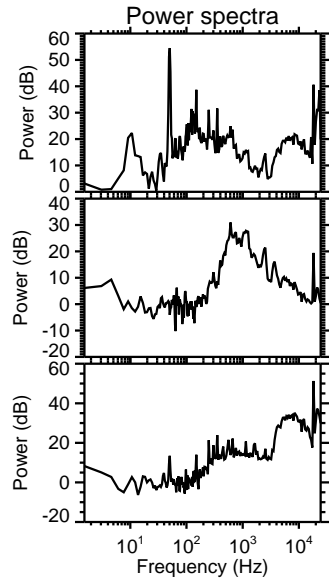
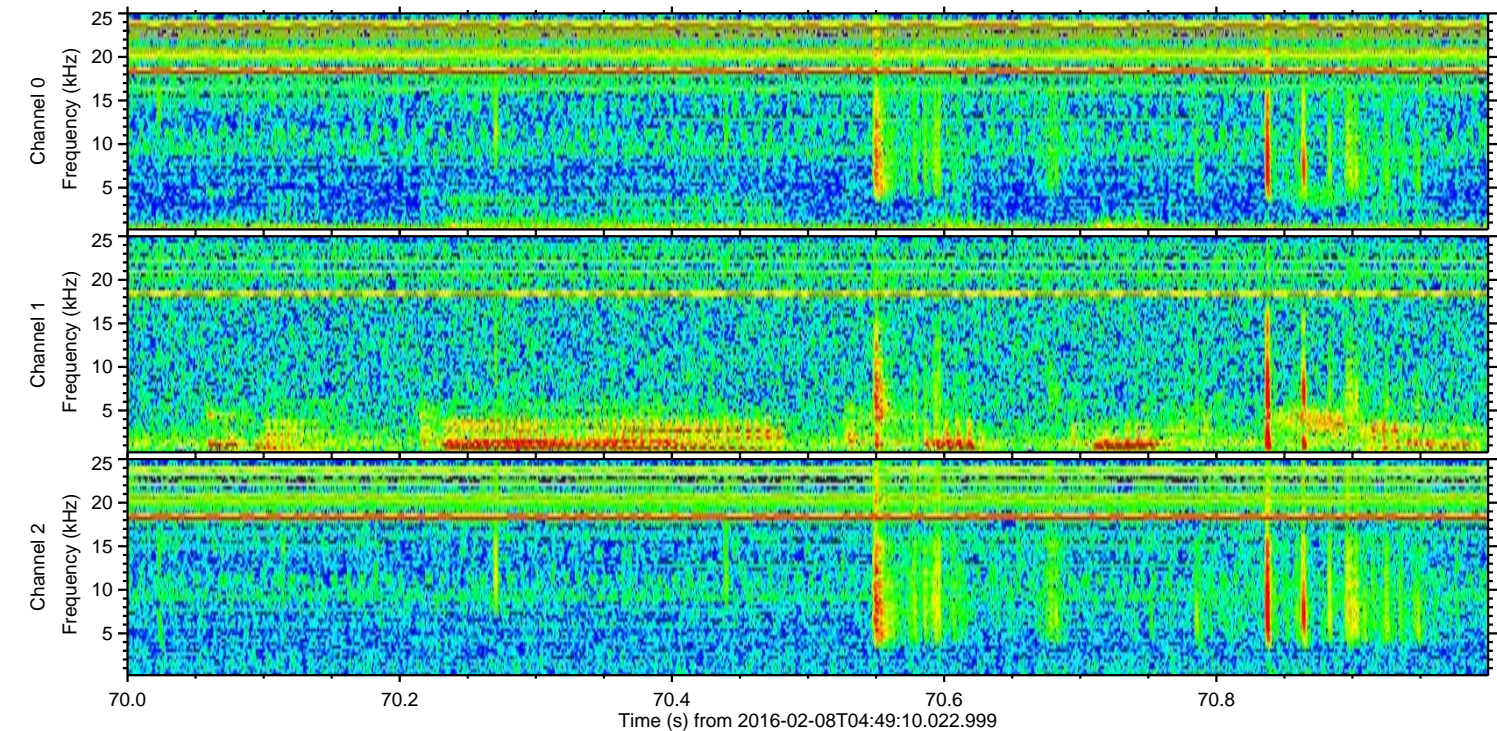
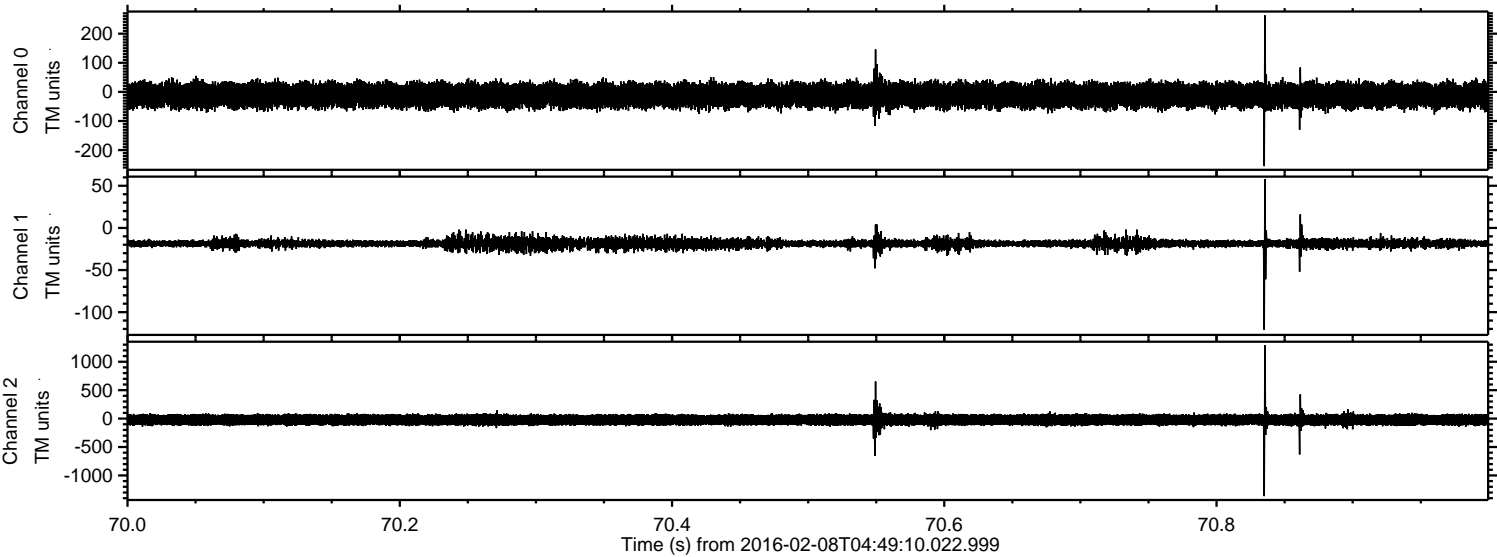

Channel 0
mn: -255
mx: 263
 μ : -11.8
 σ : 21.7

Channel 1
mn: -121
mx: 58
 μ : -18.5
 σ : 3.4

Channel 2
mn: -1364
mx: 1288
 μ : -22.4
 σ : 55.6

Processed Sat Apr 9 11:52:16 2016 by ELM ver.2012-10-06 from 001__elm20160208_044909__dat00.bin

