

ELMAVAN 3D WAVEFORMS (Measured data sampled at 50 kHz) 51000 packets of 144 samples from 2016-02-07T09:38:20.985.999.

Processed Sat Apr 9 07:59:46 2016 by ELM ver.2012-10-06 from 001__elm20160207_093819__dat00.bin

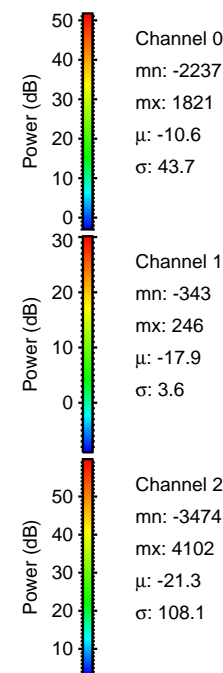
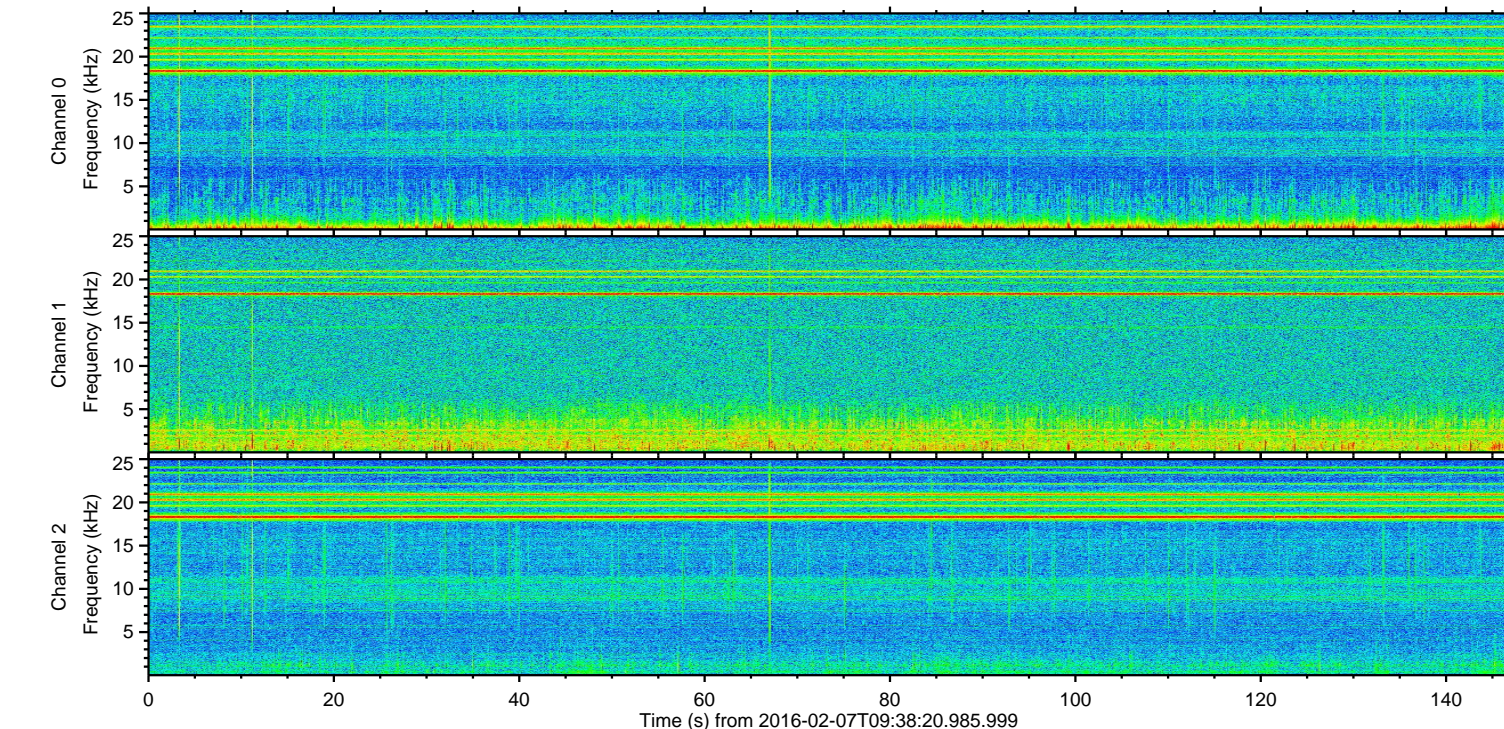
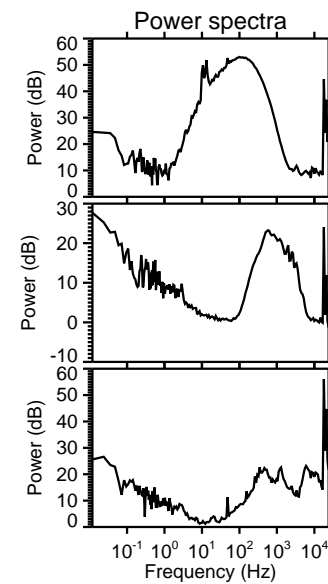
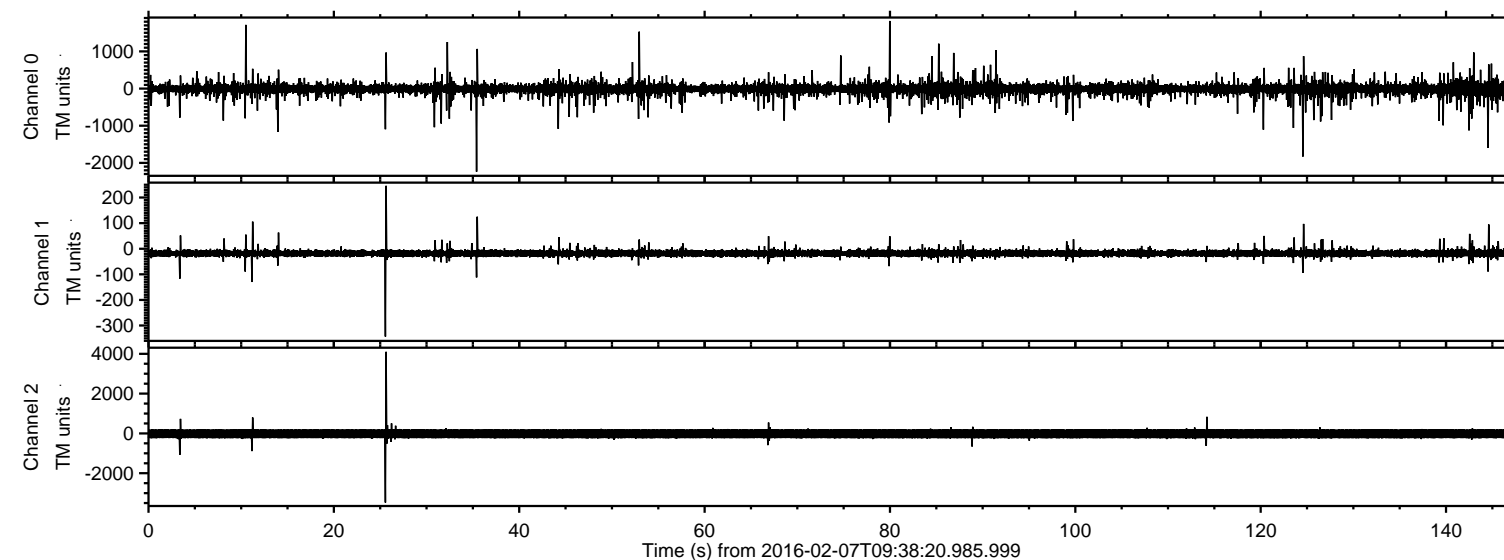

ELMAVAN 3D WAVEFORMS (Measured data sampled at 50 kHz) 51000 packets of 144 samples from 2016-02-07T09:38:20.985.999. Part 26/147

Processed Sat Apr 9 07:59:57 2016 by ELM ver.2012-10-06 from 001__elm20160207_093819__dat00.bin

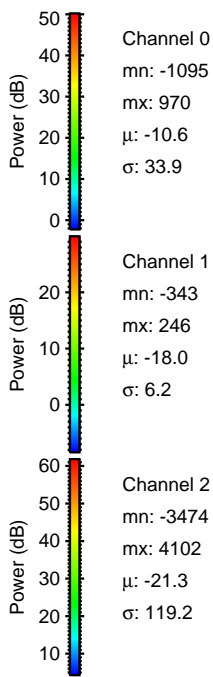
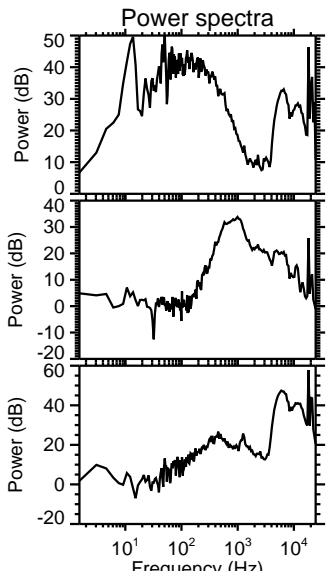
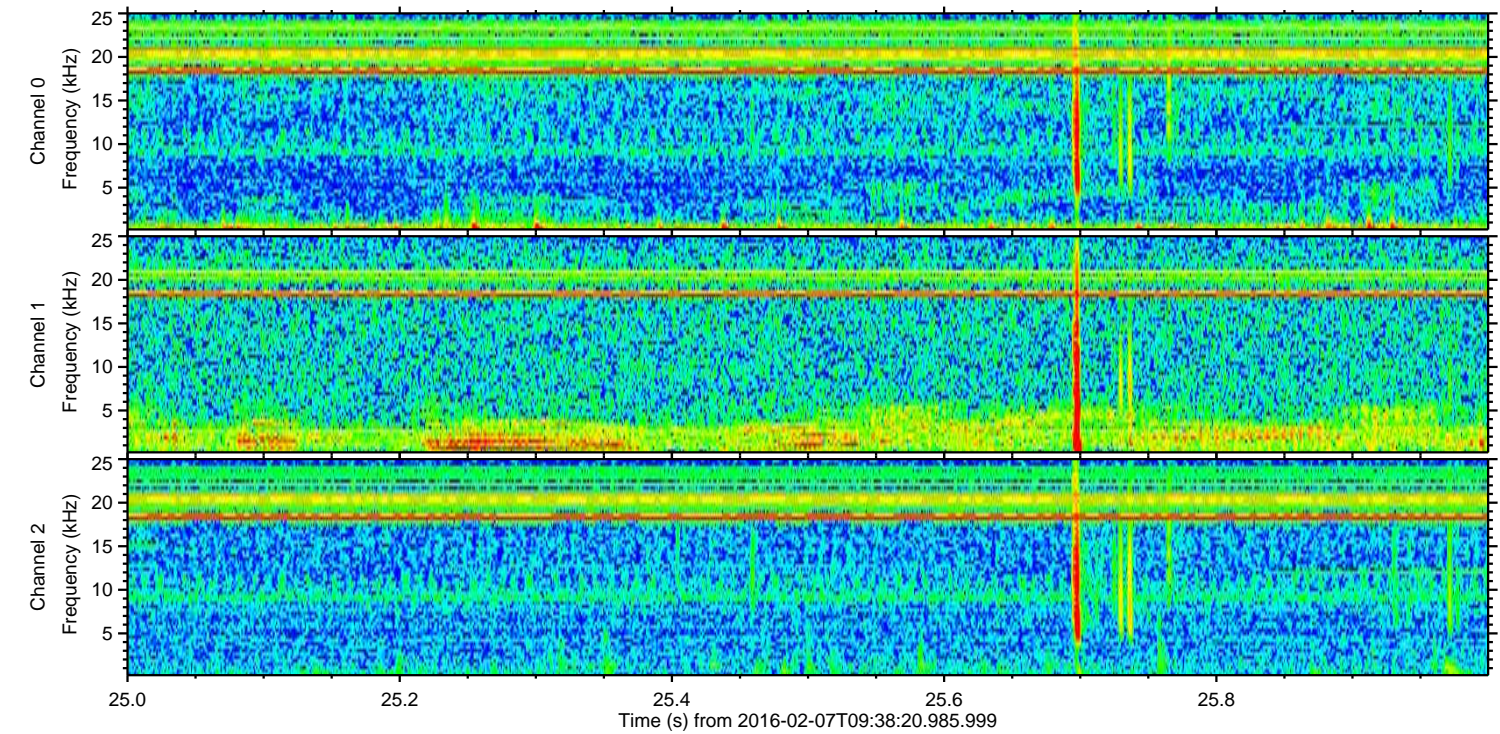
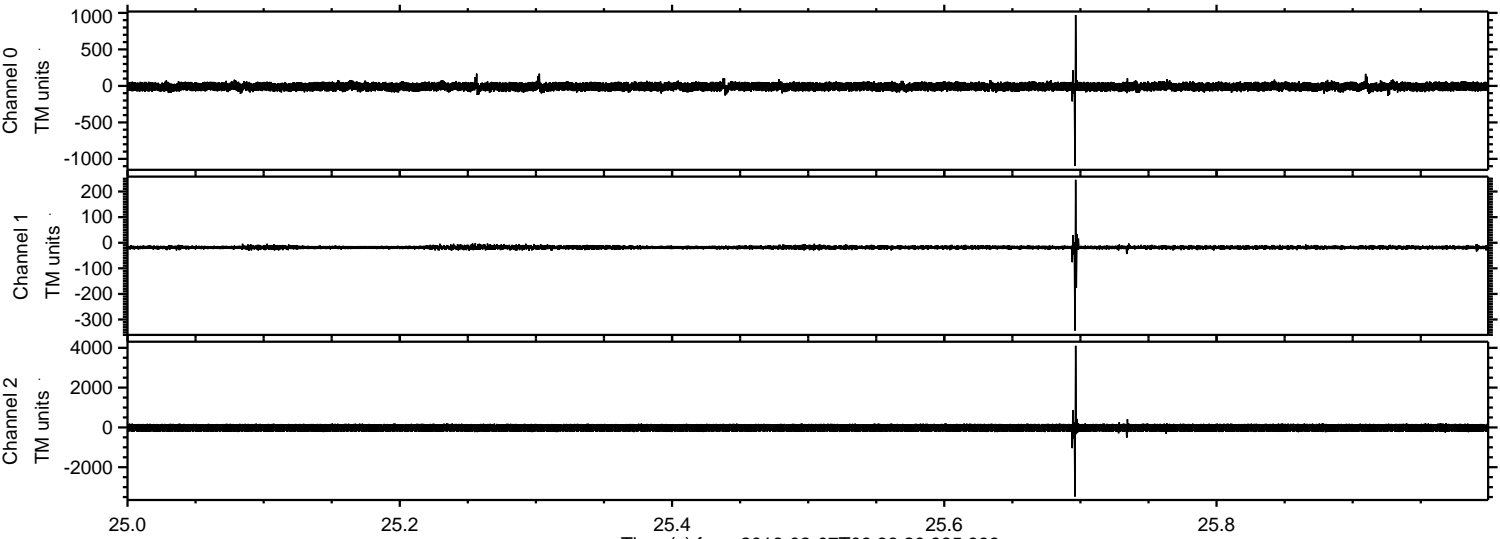

ELMAVAN 3D WAVEFORMS (Measured data sampled at 50 kHz) 51000 packets of 144 samples from 2016-02-07T09:38:20.985.999. Part 36/147

Processed Sat Apr 9 07:59:58 2016 by ELM ver.2012-10-06 from 001__elm20160207_093819__dat00.bin

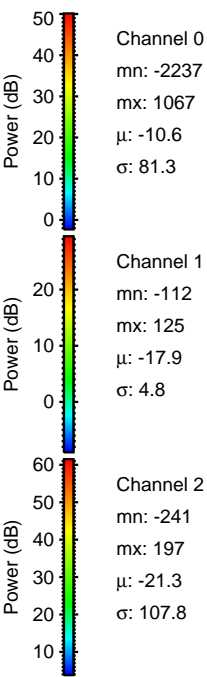
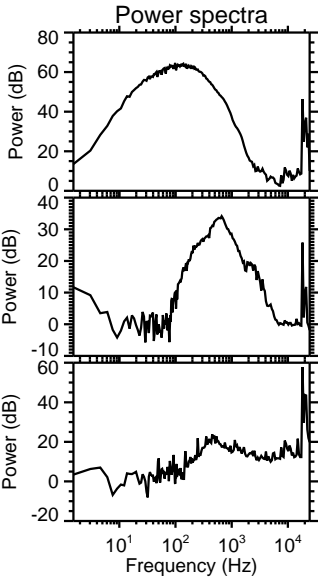
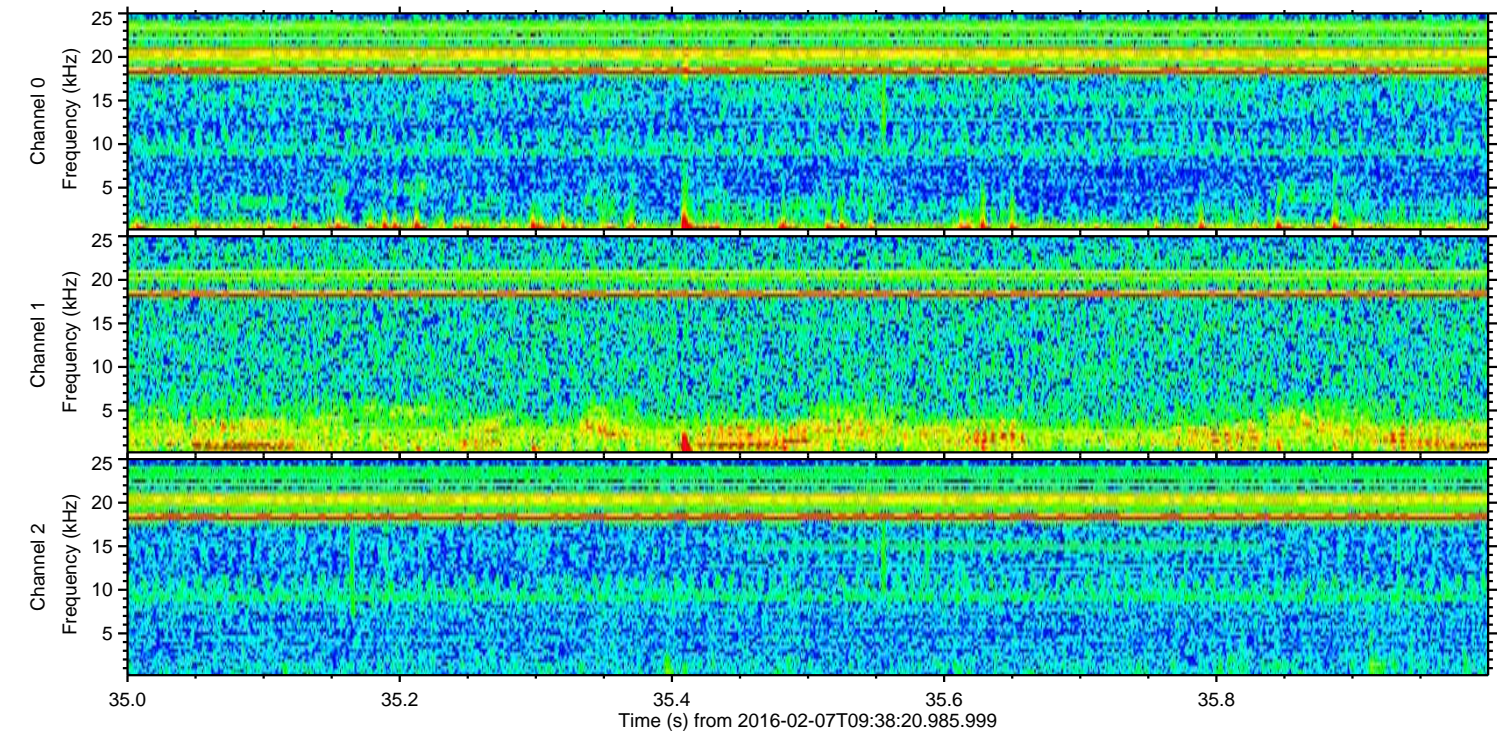
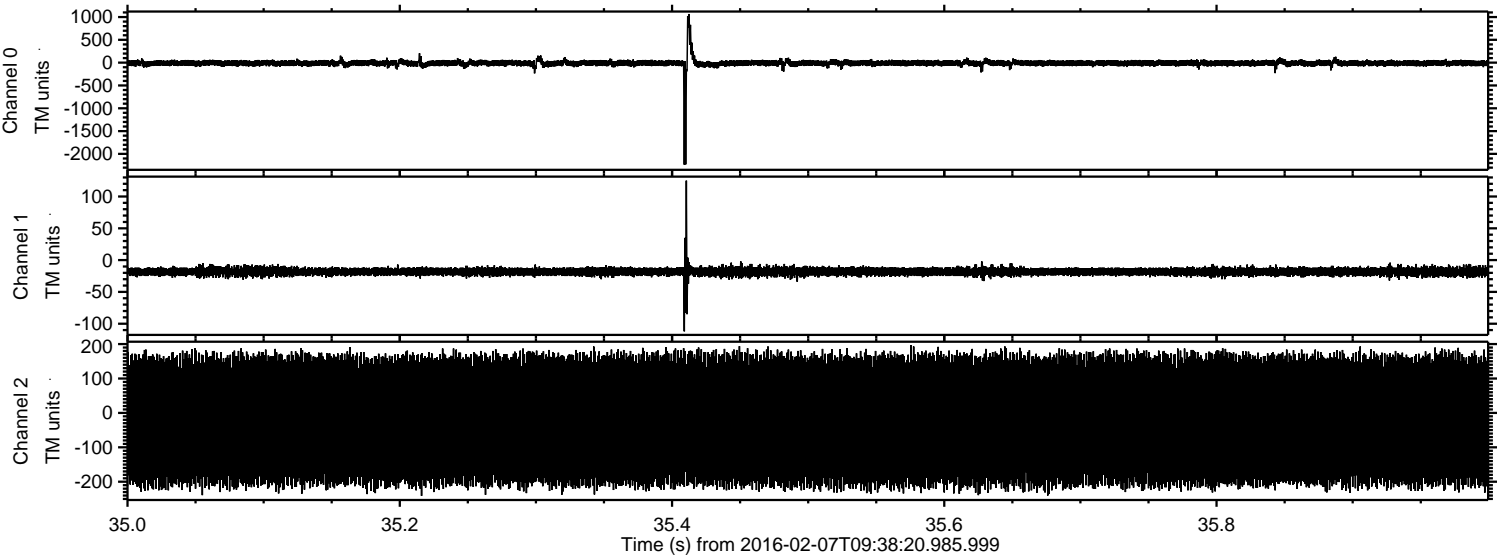

ELMAVAN 3D WAVEFORMS (Measured data sampled at 50 kHz) 51000 packets of 144 samples from 2016-02-07T09:38:20.985.999. Part 125/147

Processed Sat Apr 9 07:59:59 2016 by ELM ver.2012-10-06 from 001__elm20160207_093819__dat00.bin

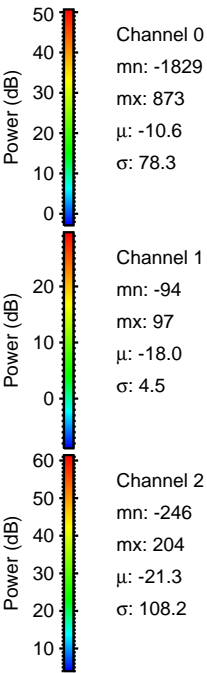
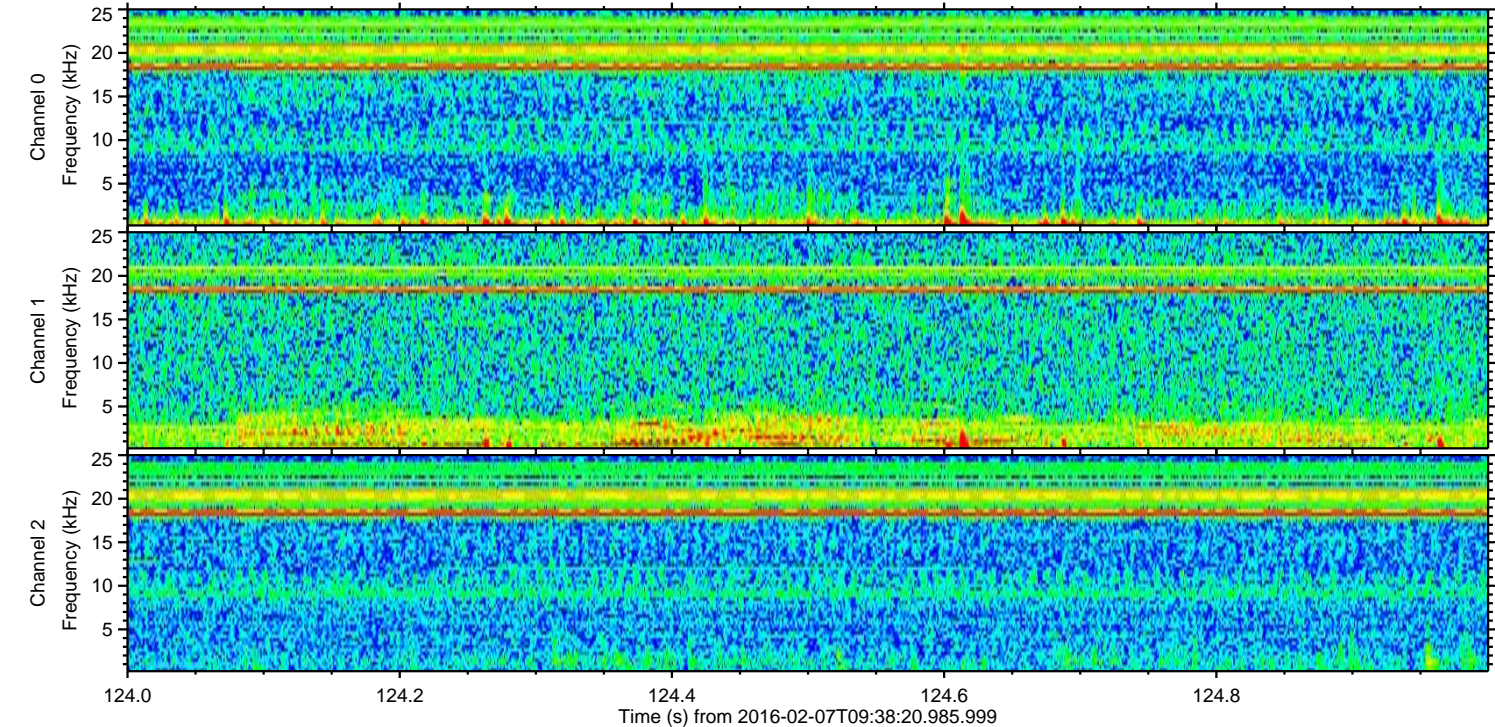
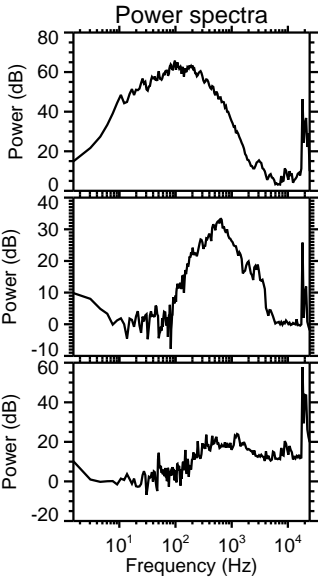
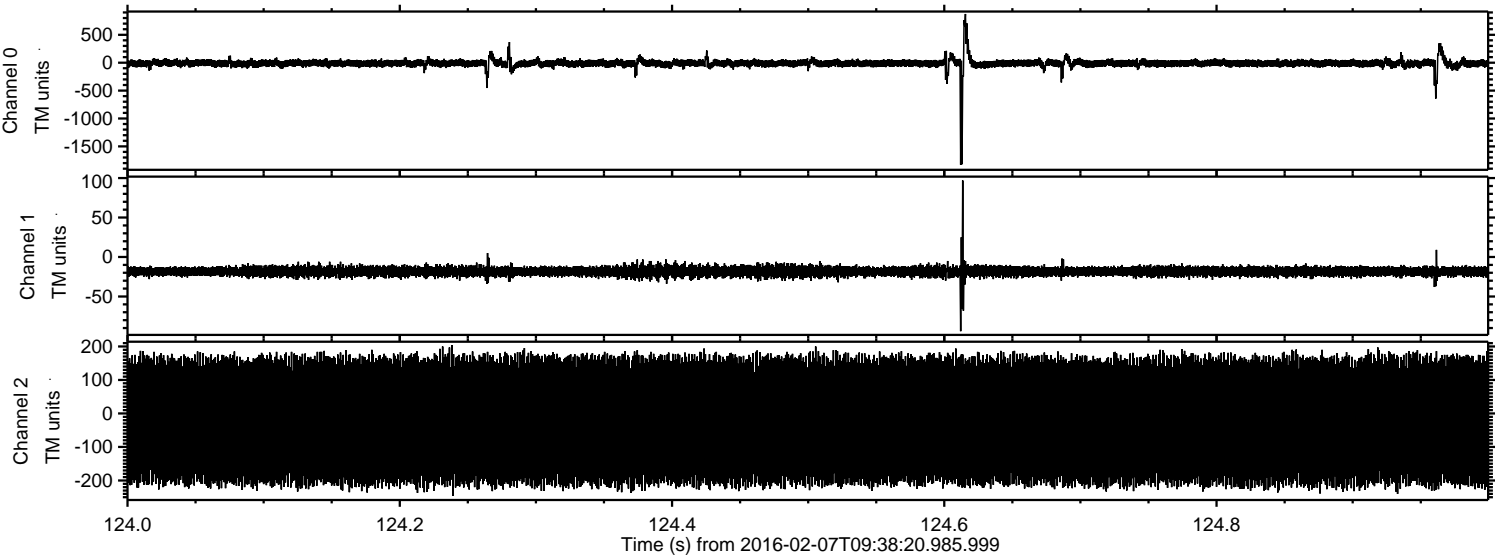

Processed Sat Apr 9 08:00:00 2016 by ELM ver.2012-10-06 from 001__elm20160207_093819__dat00.bin

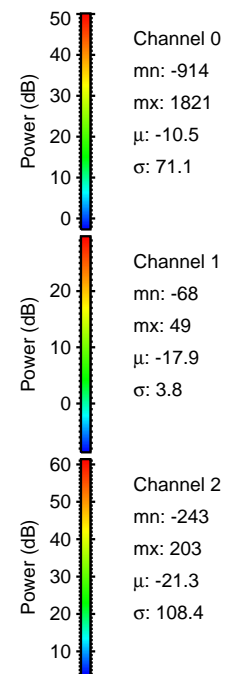
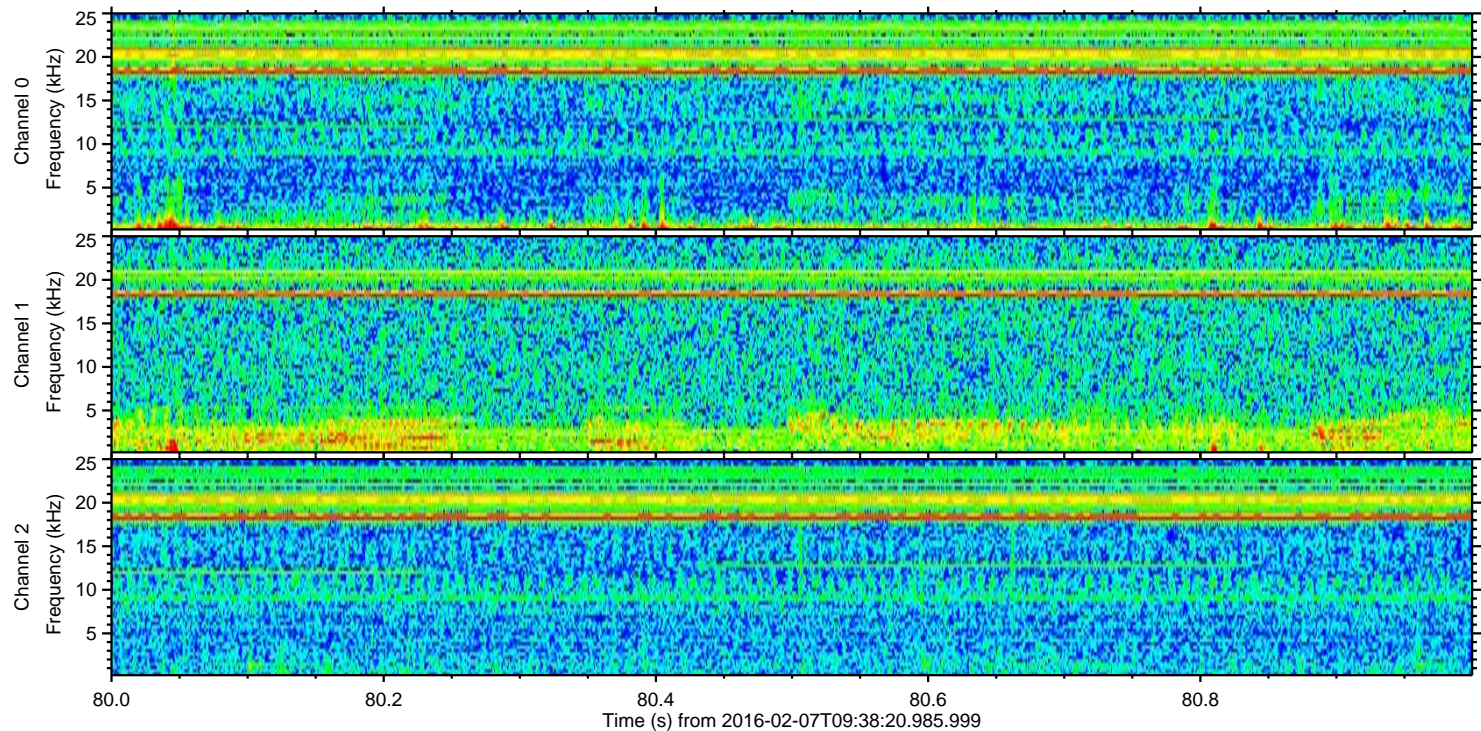
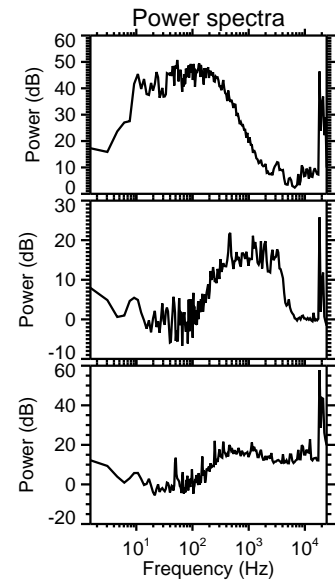
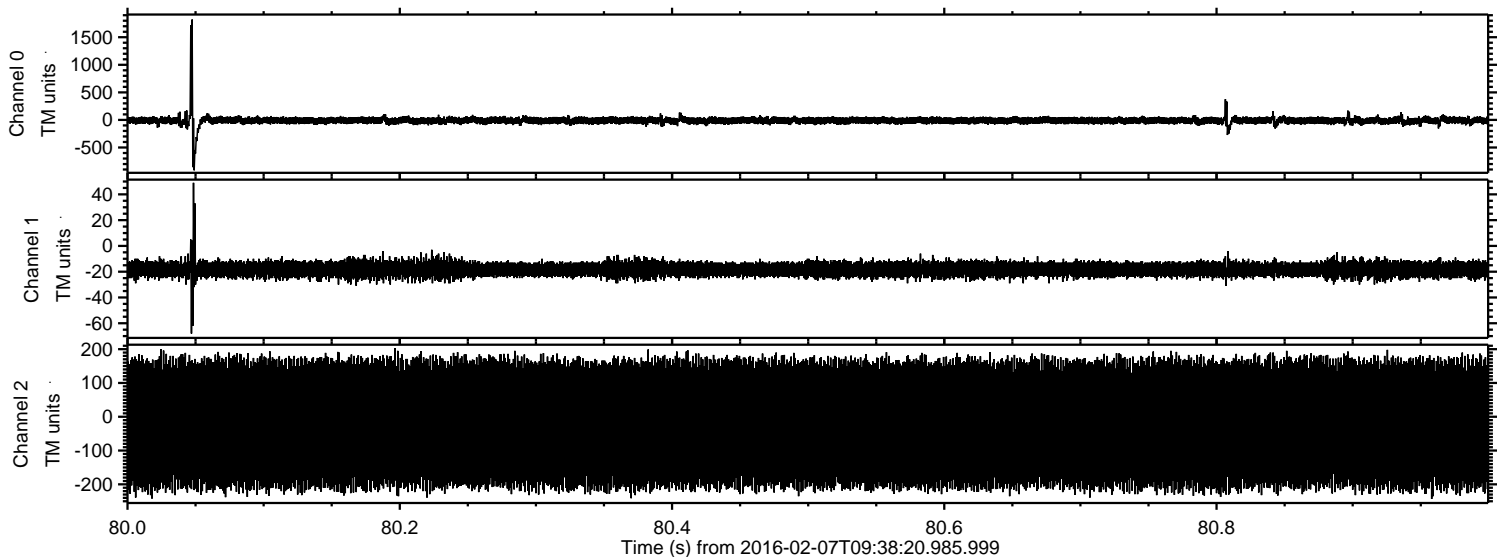

Processed Sat Apr 9 08:00:01 2016 by ELM ver.2012-10-06 from 001__elm20160207_093819__dat00.bin

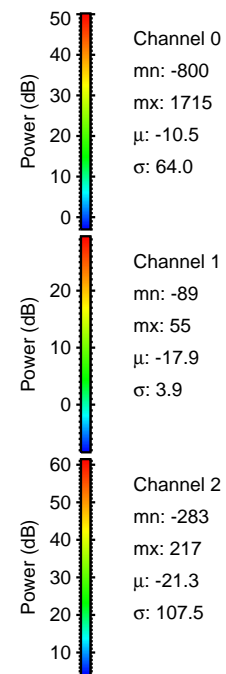
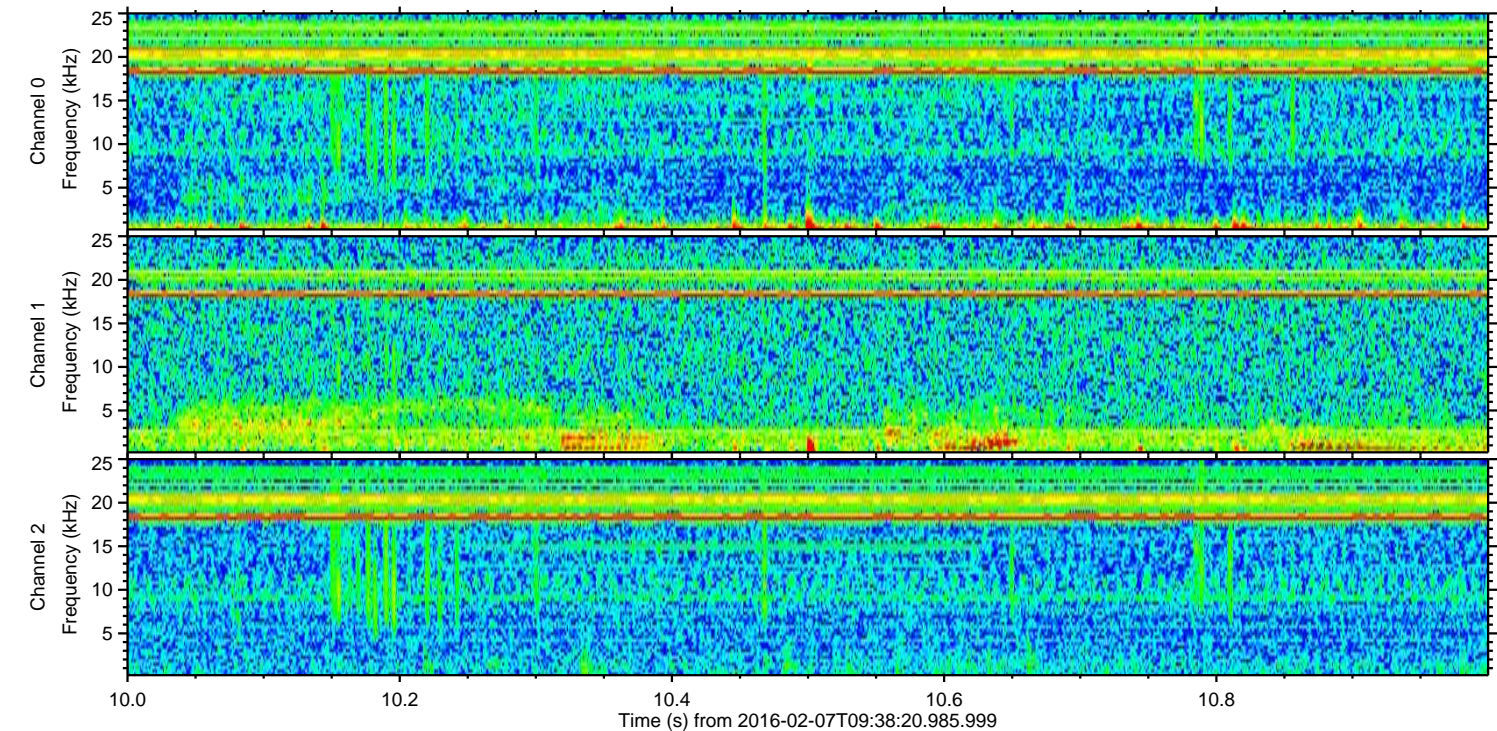
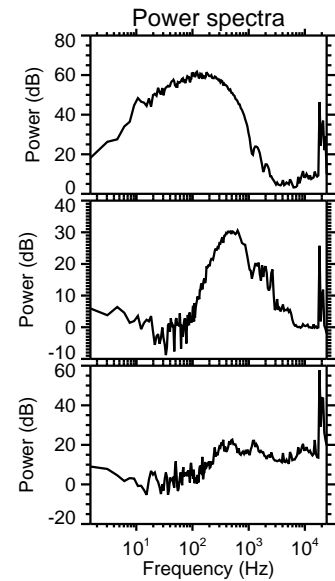
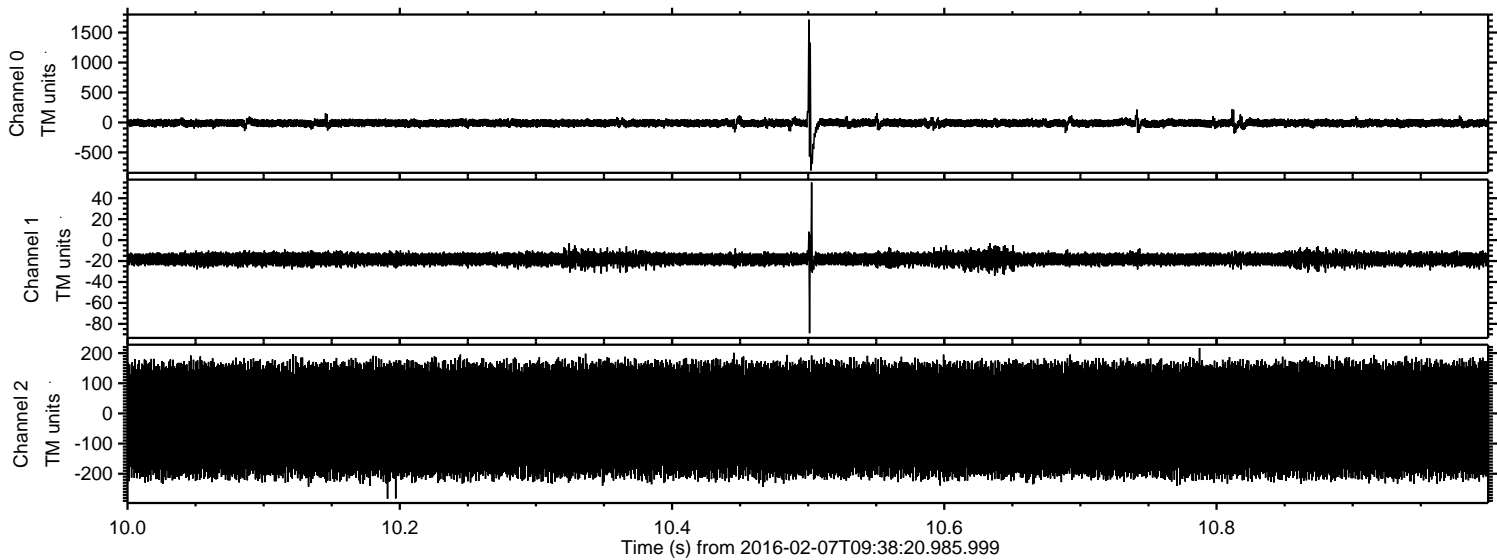

ELMAVAN 3D WAVEFORMS (Measured data sampled at 50 kHz) 51000 packets of 144 samples from 2016-02-07T09:38:20.985.999. Part 145/147

Processed Sat Apr 9 08:00:02 2016 by ELM ver.2012-10-06 from 001__elm20160207_093819__dat00.bin

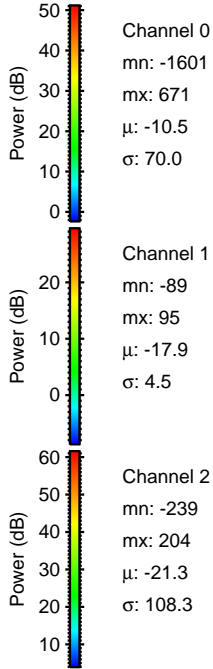
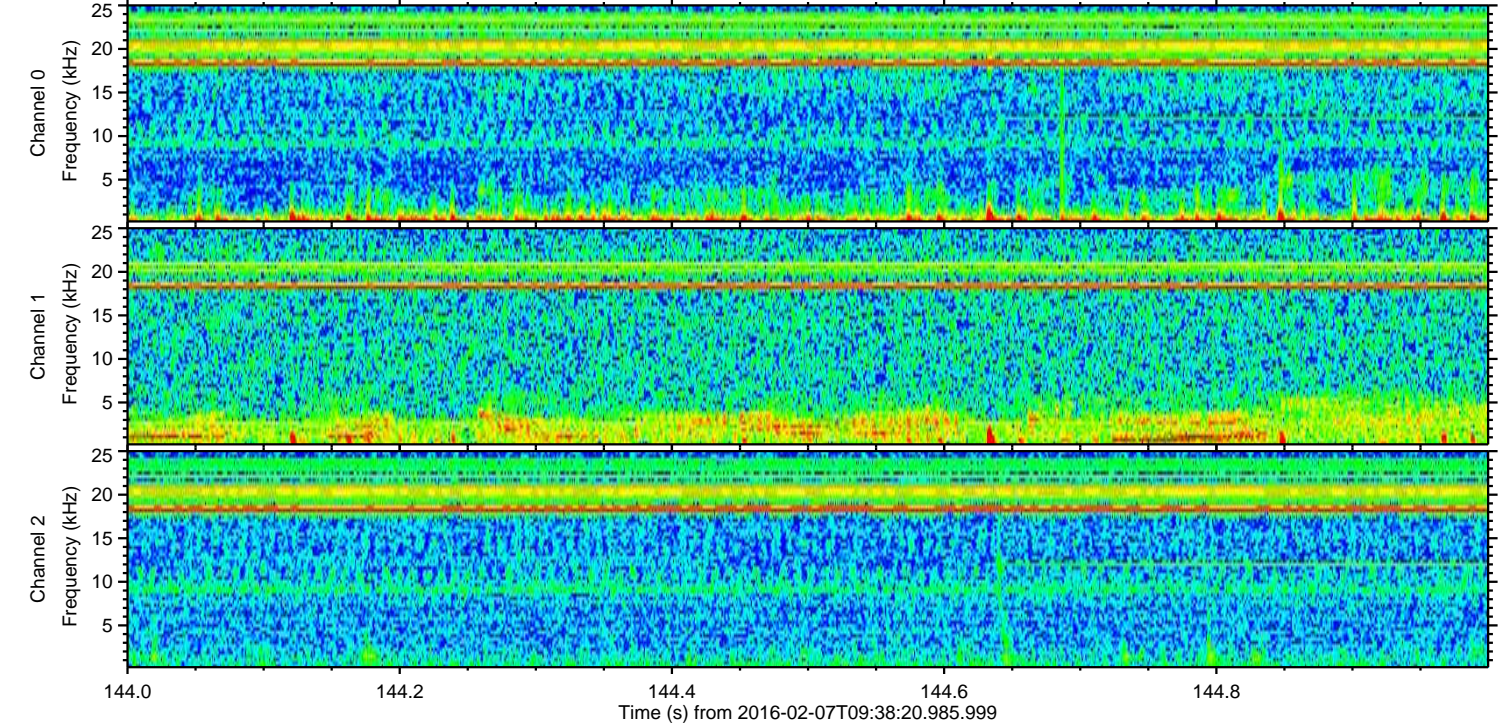
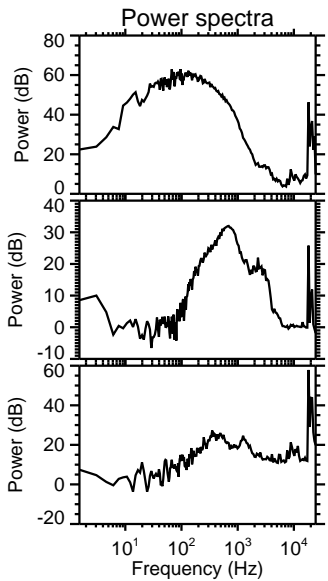
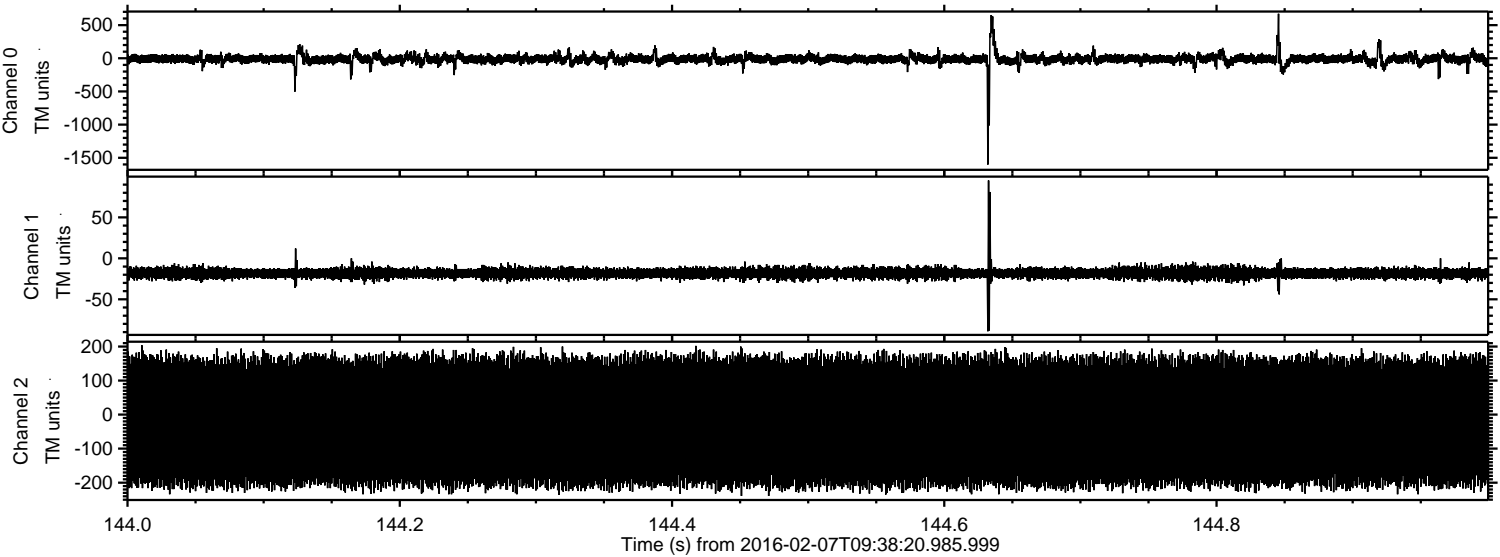

Processed Sat Apr 9 08:00:03 2016 by ELM ver.2012-10-06 from 001__elm20160207_093819__dat00.bin

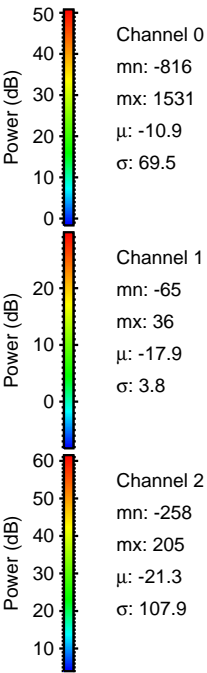
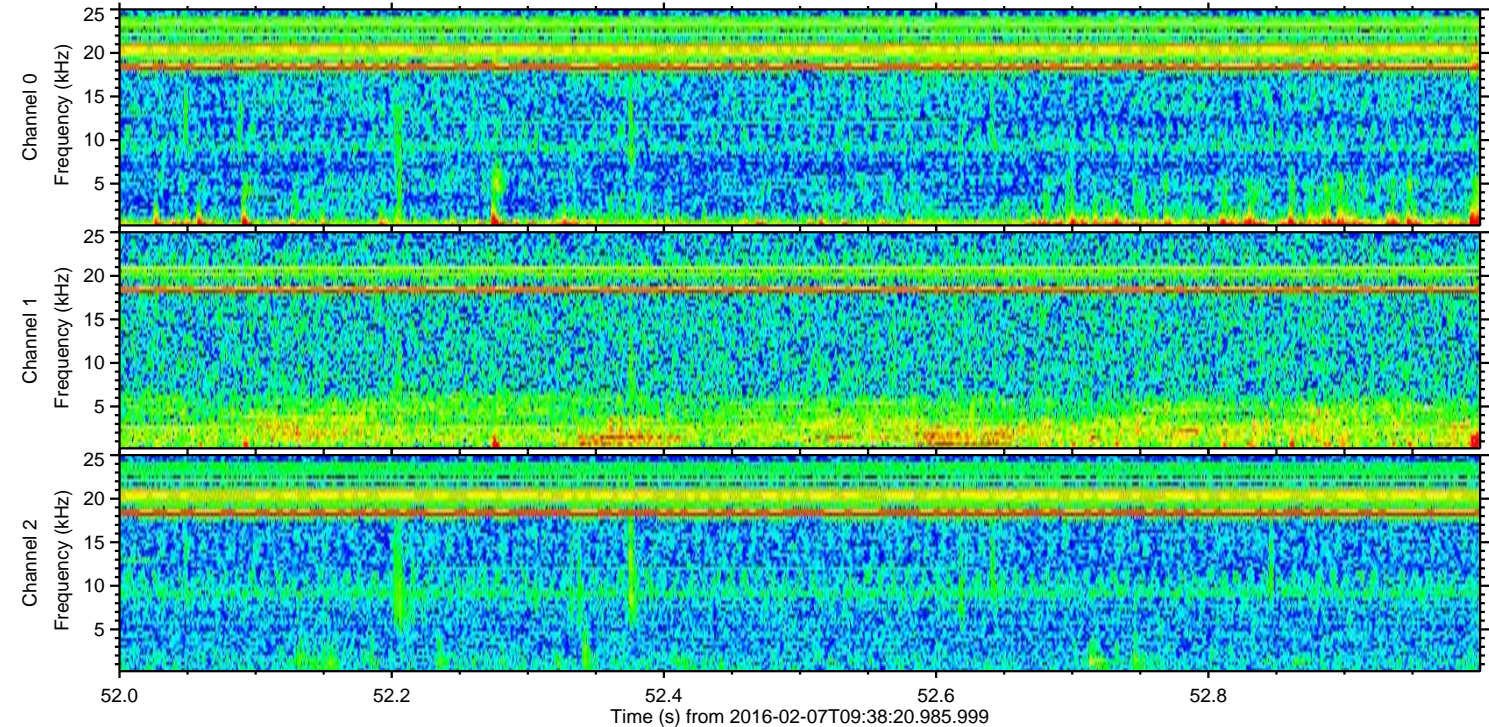
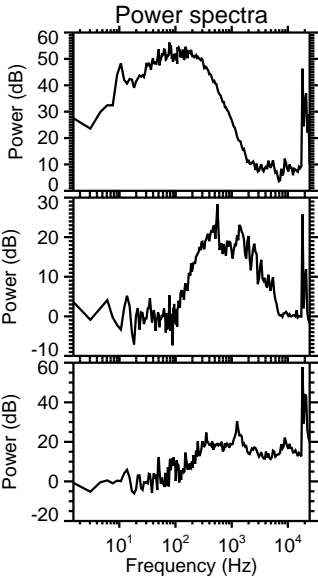
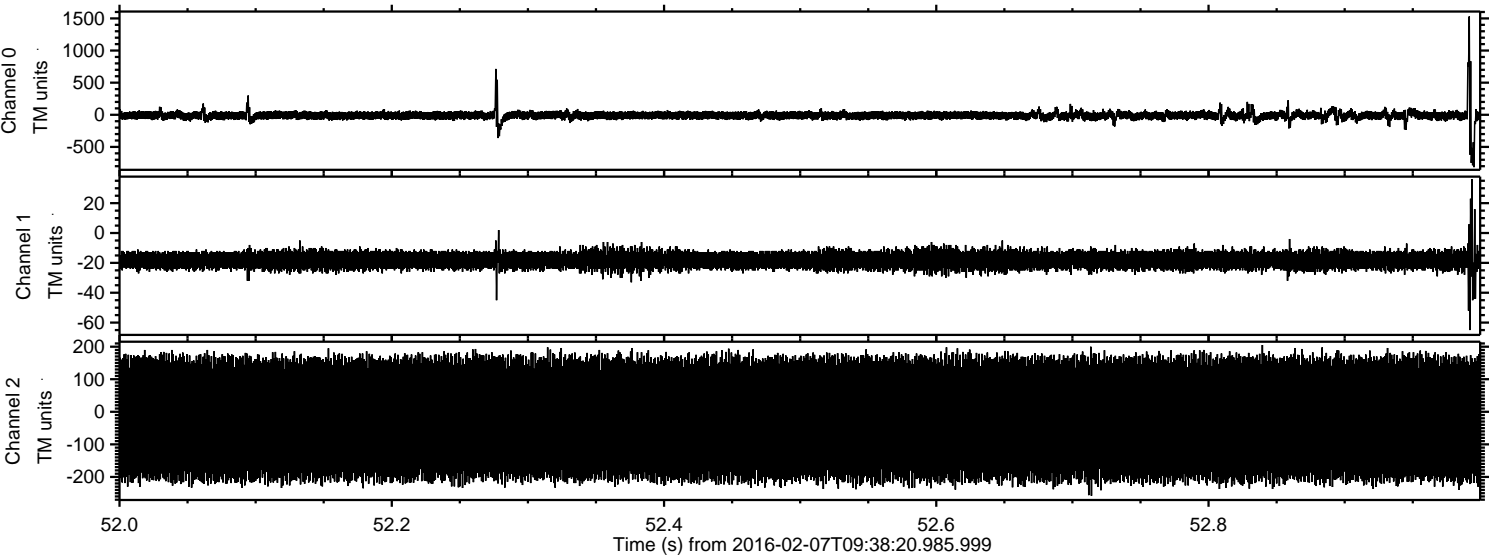

Processed Sat Apr 9 08:00:04 2016 by ELM ver.2012-10-06 from 001__elm20160207_093819__dat00.bin

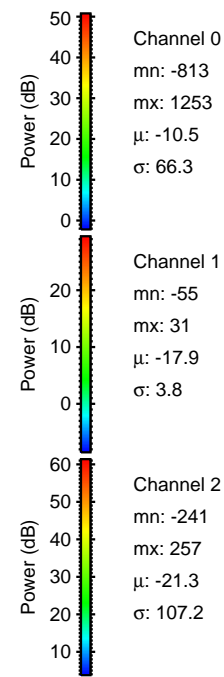
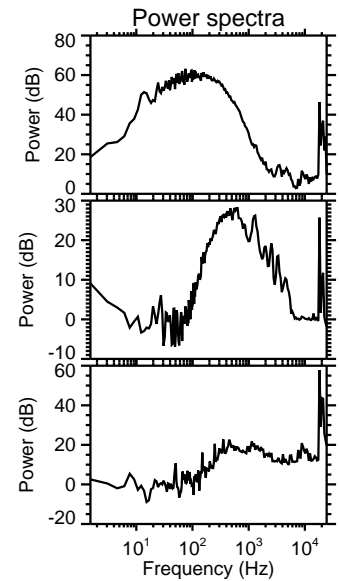
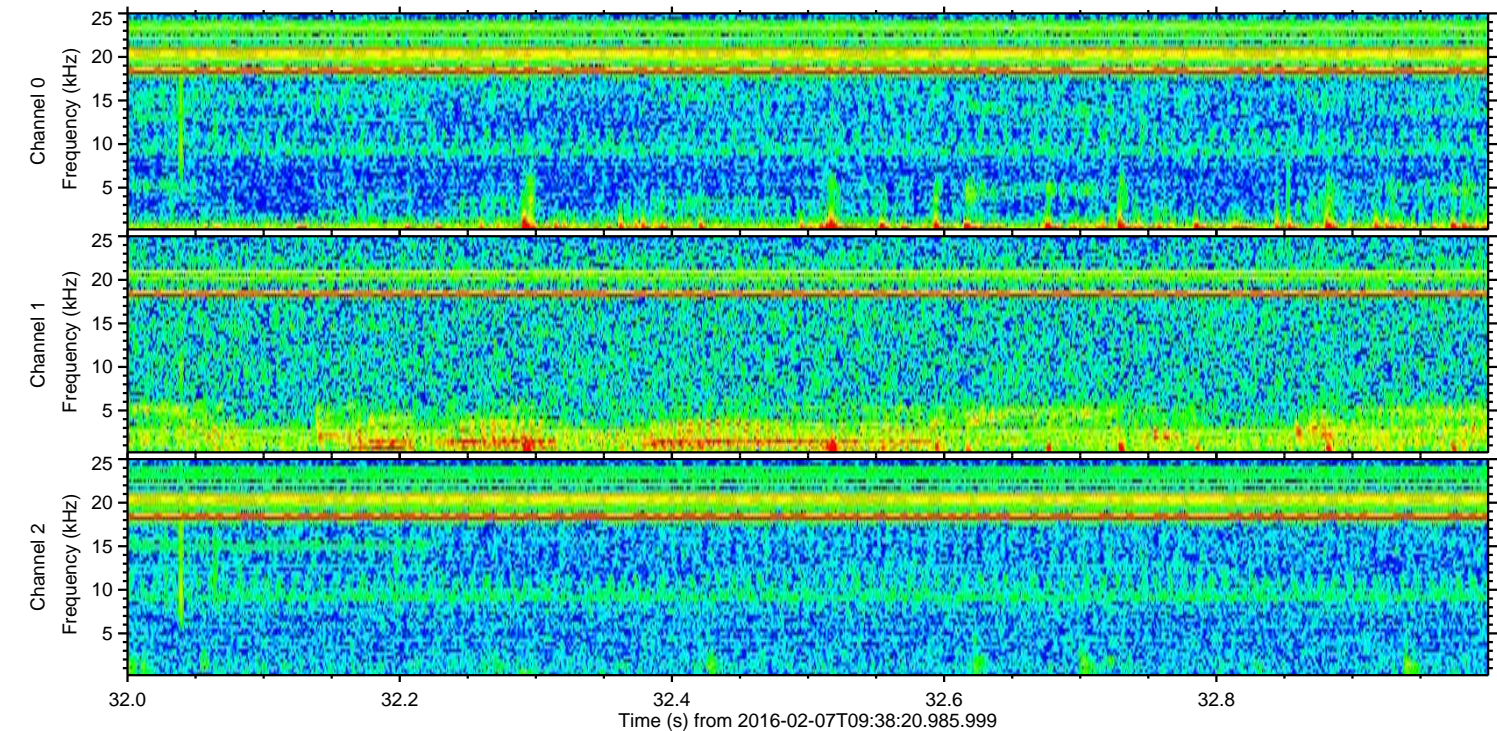
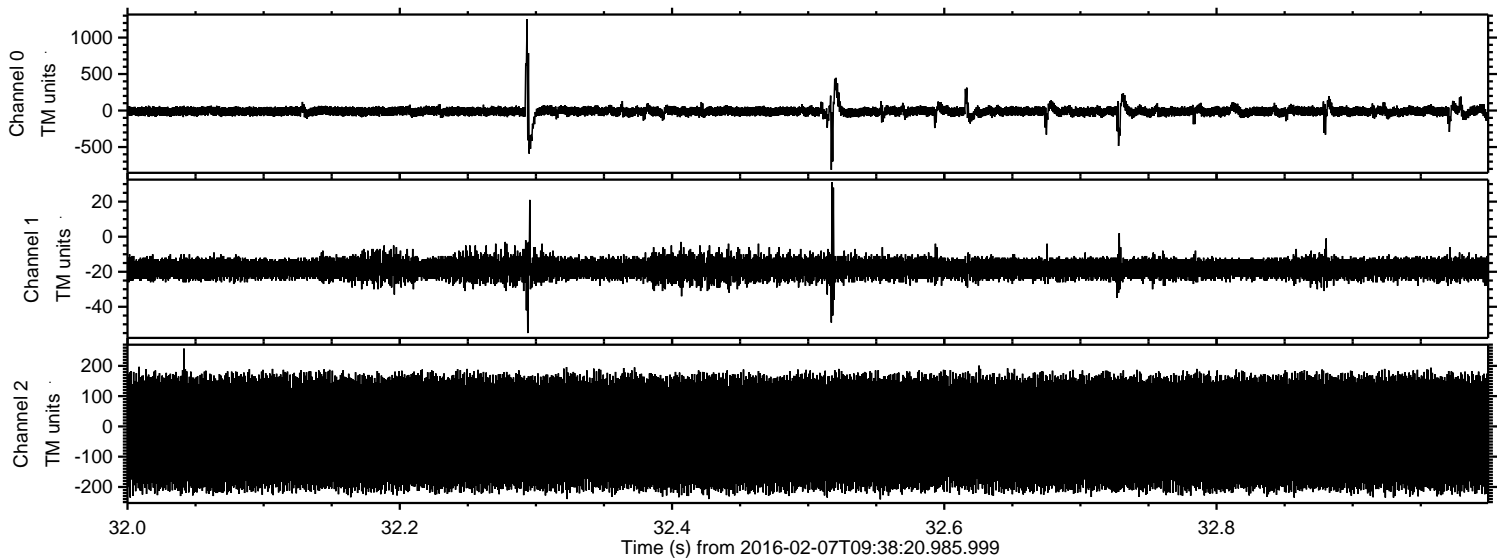

Processed Sat Apr 9 08:00:05 2016 by ELM ver.2012-10-06 from 001__elm20160207_093819__dat00.bin

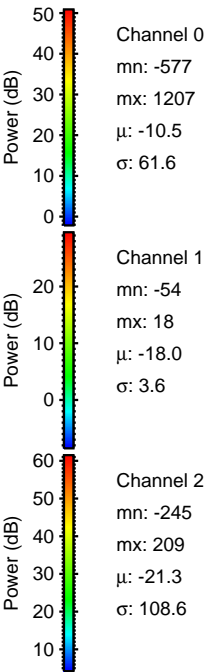
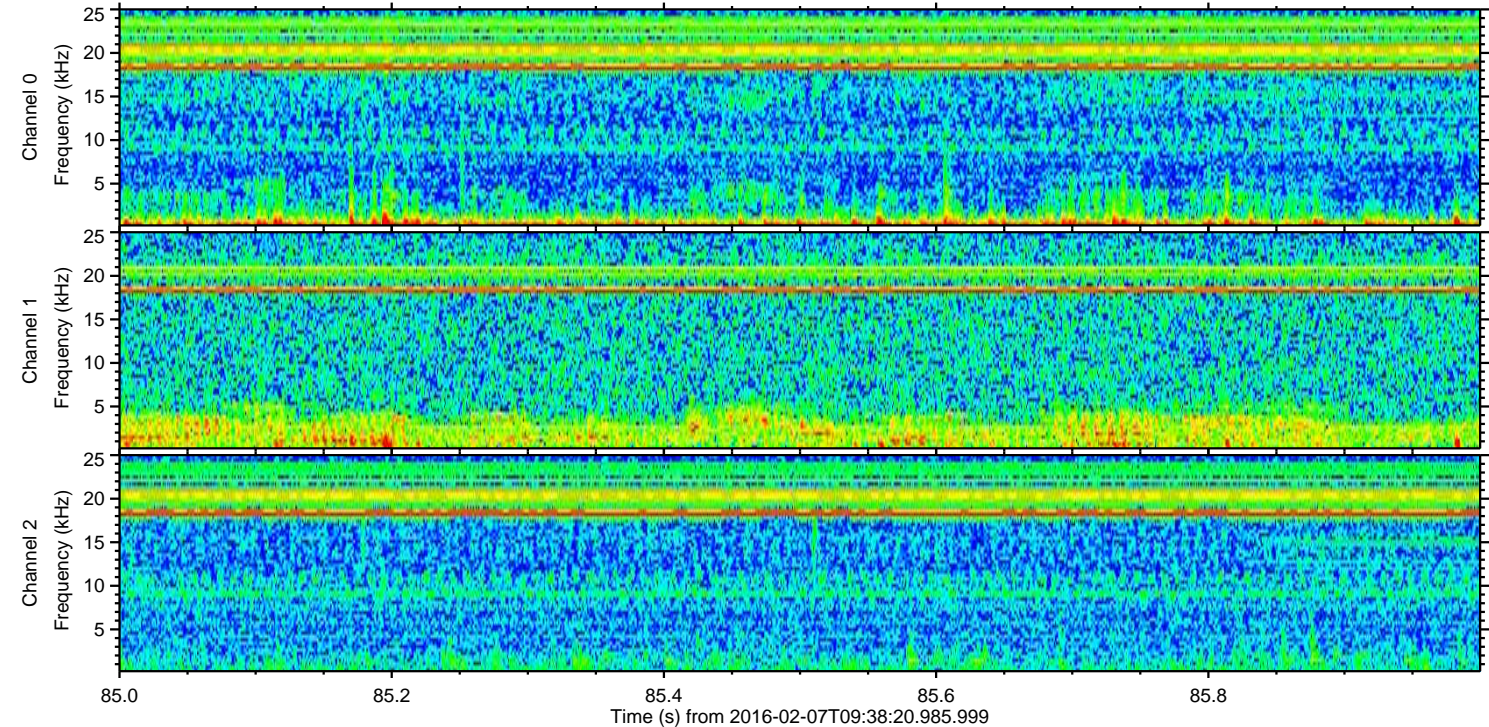
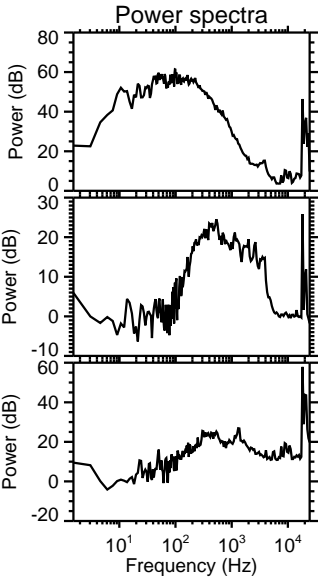
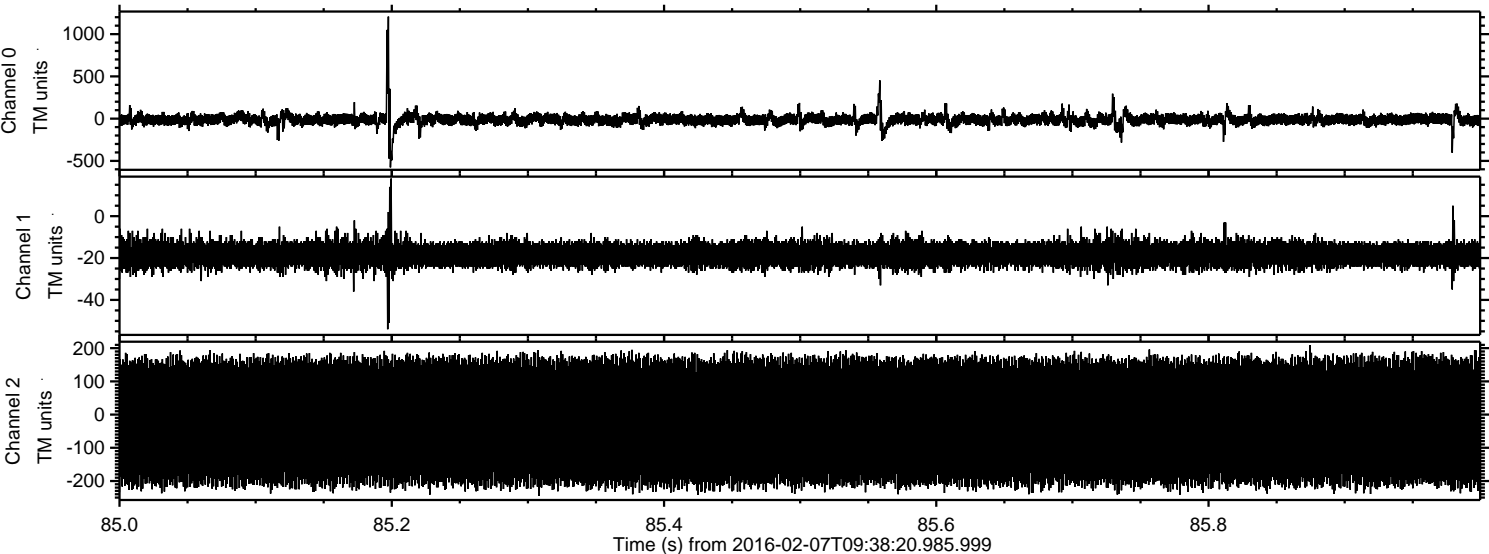

Processed Sat Apr 9 08:00:06 2016 by ELM ver.2012-10-06 from 001__elm20160207_093819__dat00.bin

