

# ELMAVAN 3D WAVEFORMS (Measured data sampled at 50 kHz) 51000 packets of 144 samples from 2016-02-07T02:23:02.431.999.

Processed Sat Apr 9 06:31:56 2016 by ELM ver.2012-10-06 from 001\_\_elm20160207\_022301\_\_dat00.bin

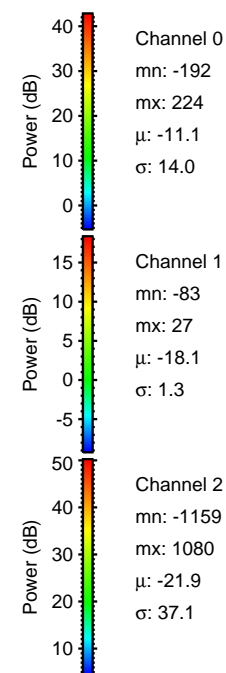

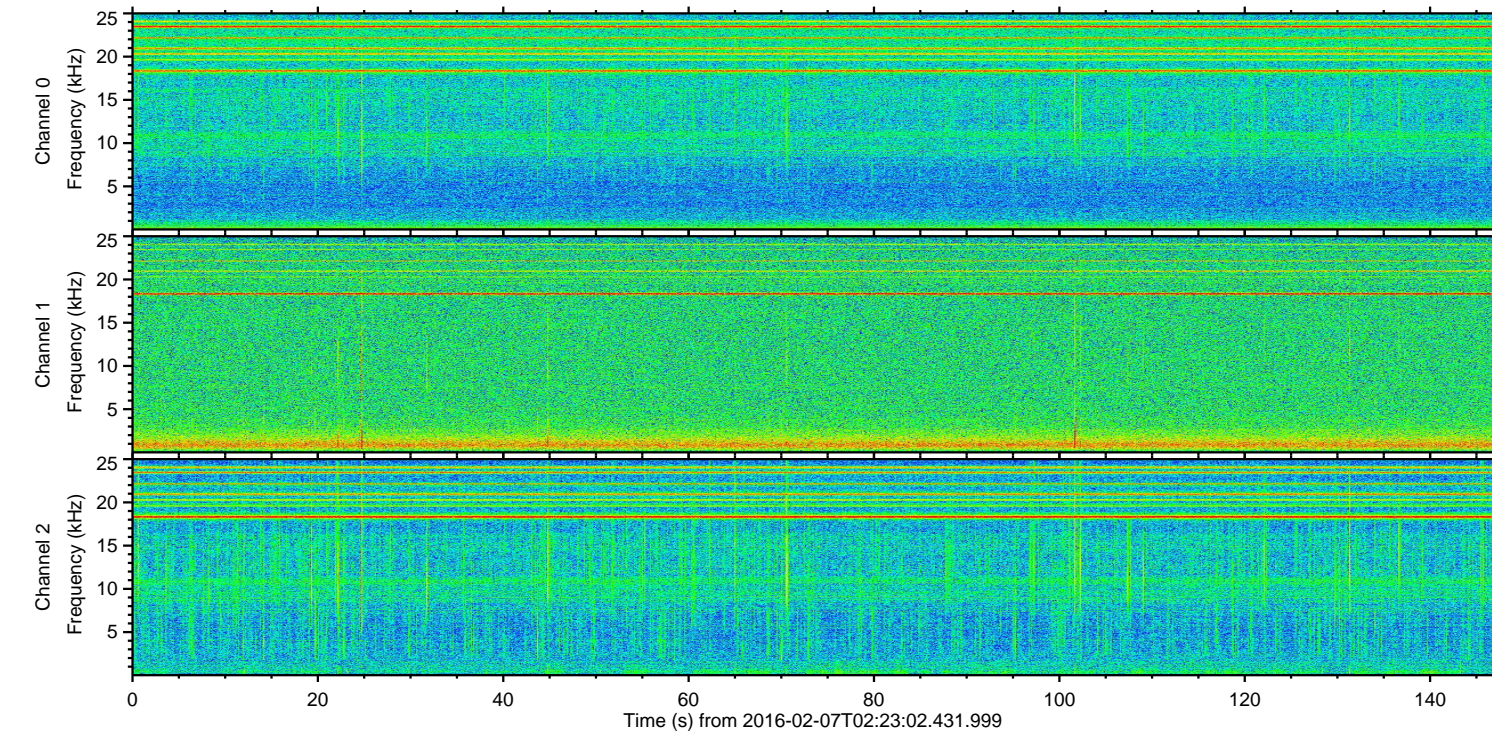
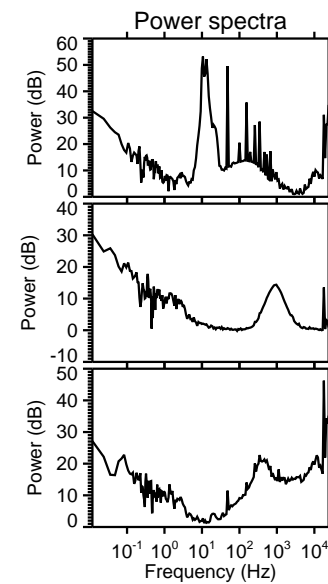
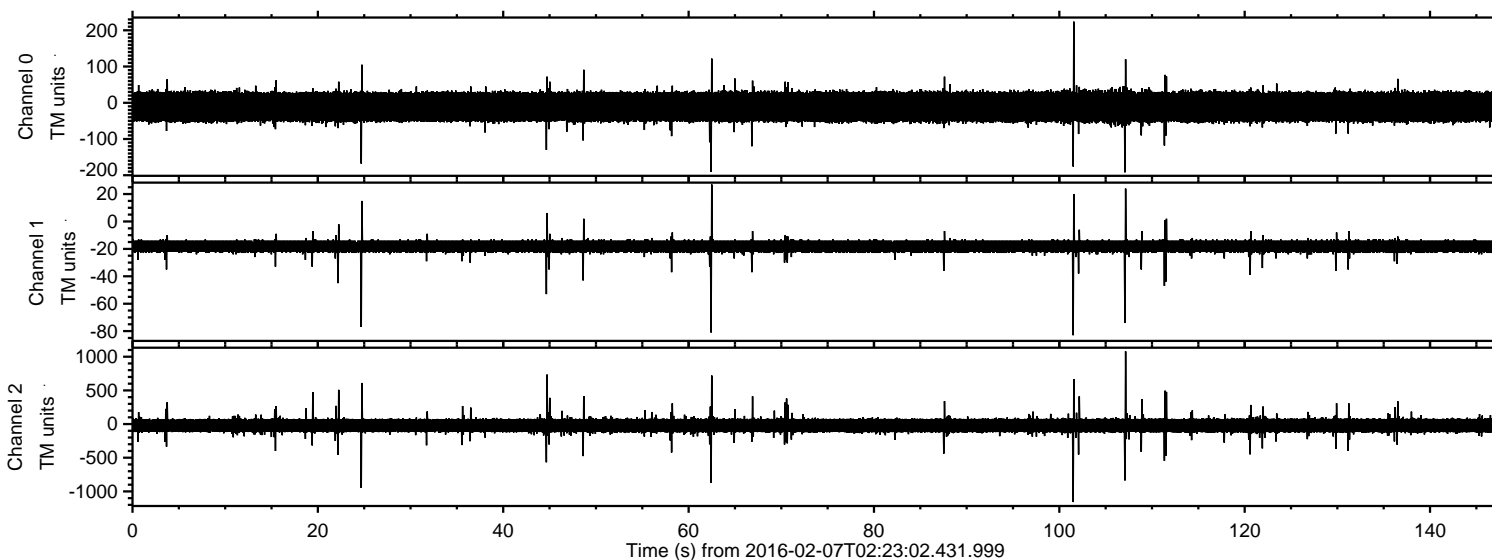

ELMAVAN 3D WAVEFORMS (Measured data sampled at 50 kHz) 51000 packets of 144 samples from 2016-02-07T02:23:02.431.999. Part 102/147

Processed Sat Apr 9 06:32:07 2016 by ELM ver.2012-10-06 from 001\_\_elm20160207\_022301\_\_dat00.bin

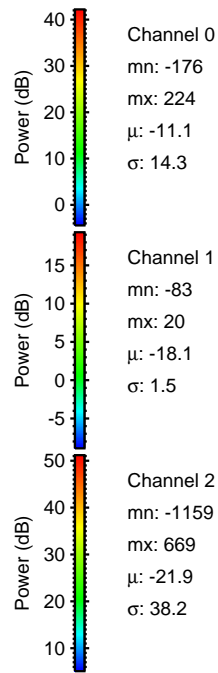
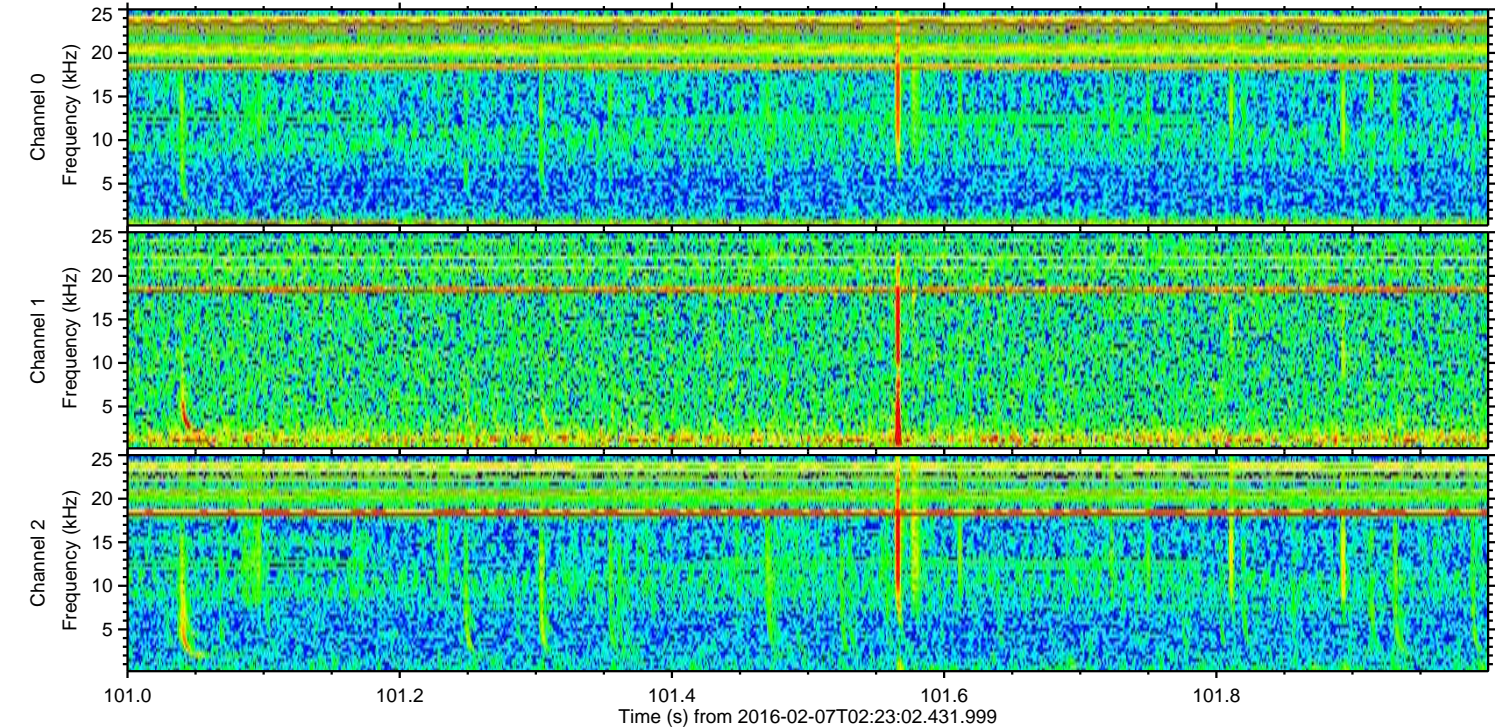
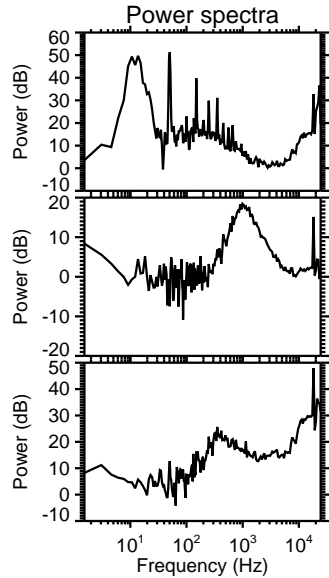
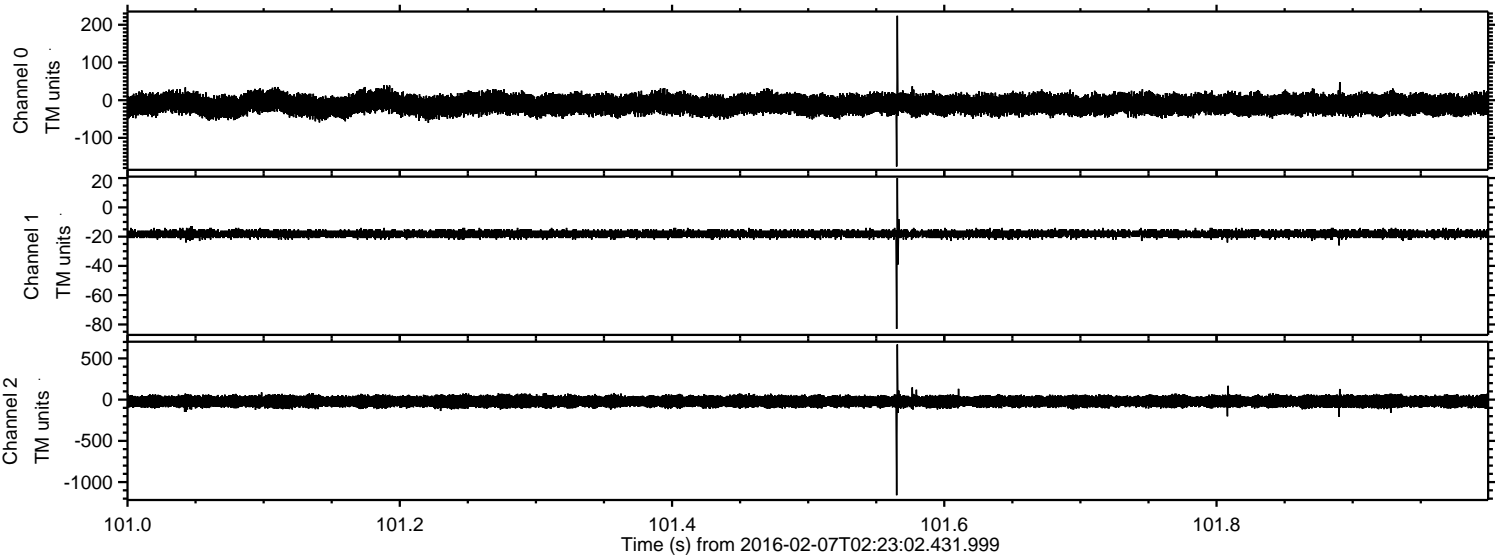



ELMAVAN 3D WAVEFORMS (Measured data sampled at 50 kHz) 51000 packets of 144 samples from 2016-02-07T02:23:02.431.999. Part 108/147

Processed Sat Apr 9 06:32:08 2016 by ELM ver.2012-10-06 from 001\_\_elm20160207\_022301\_\_dat00.bin

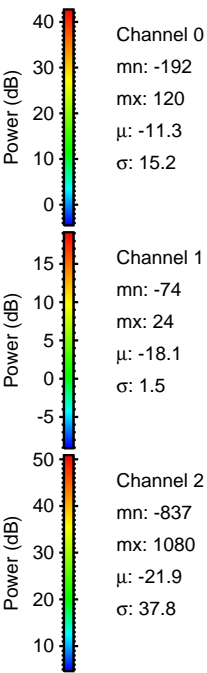
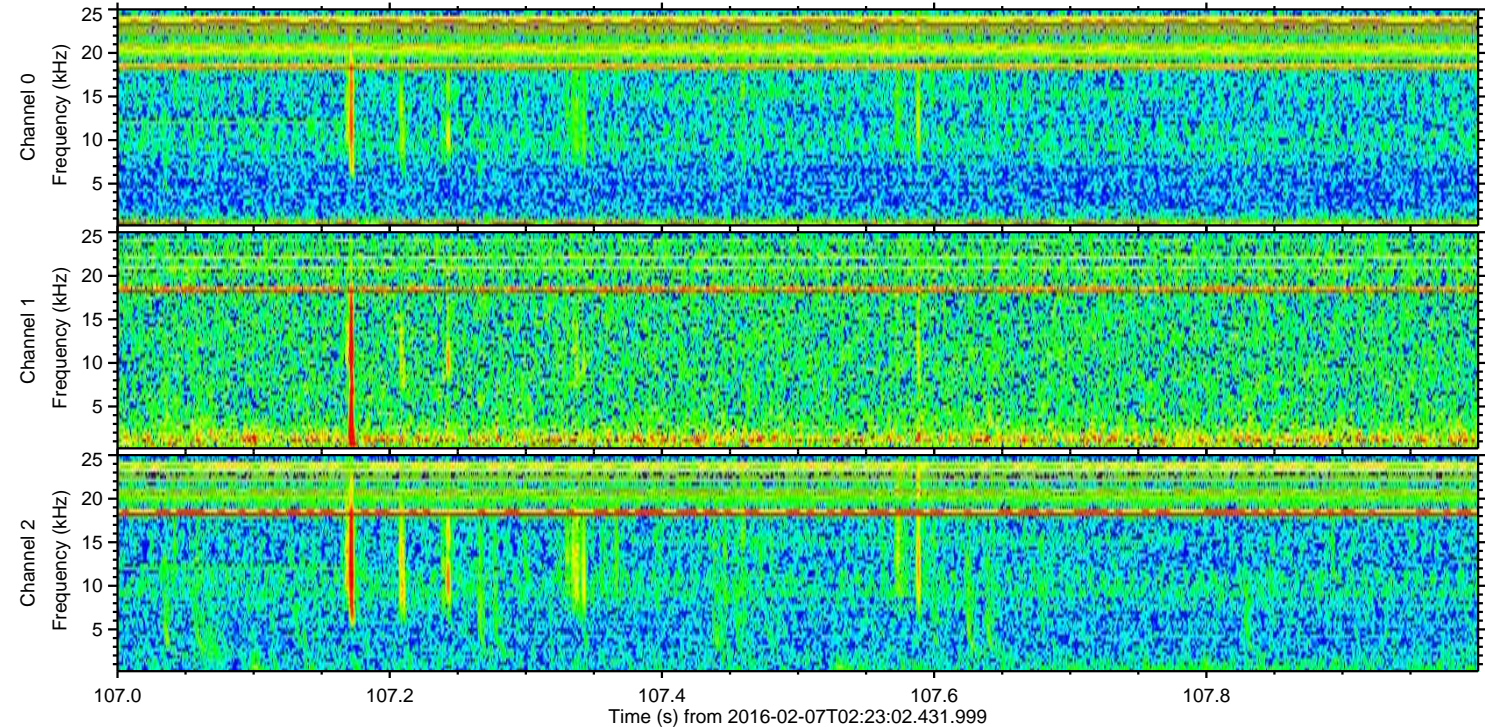
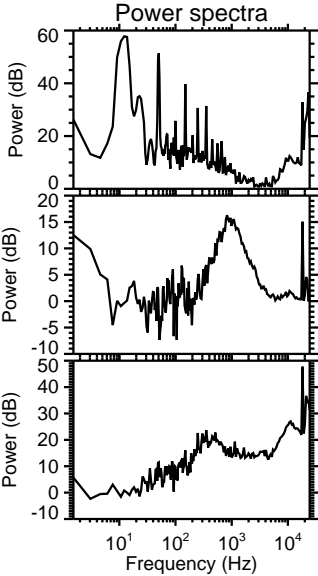
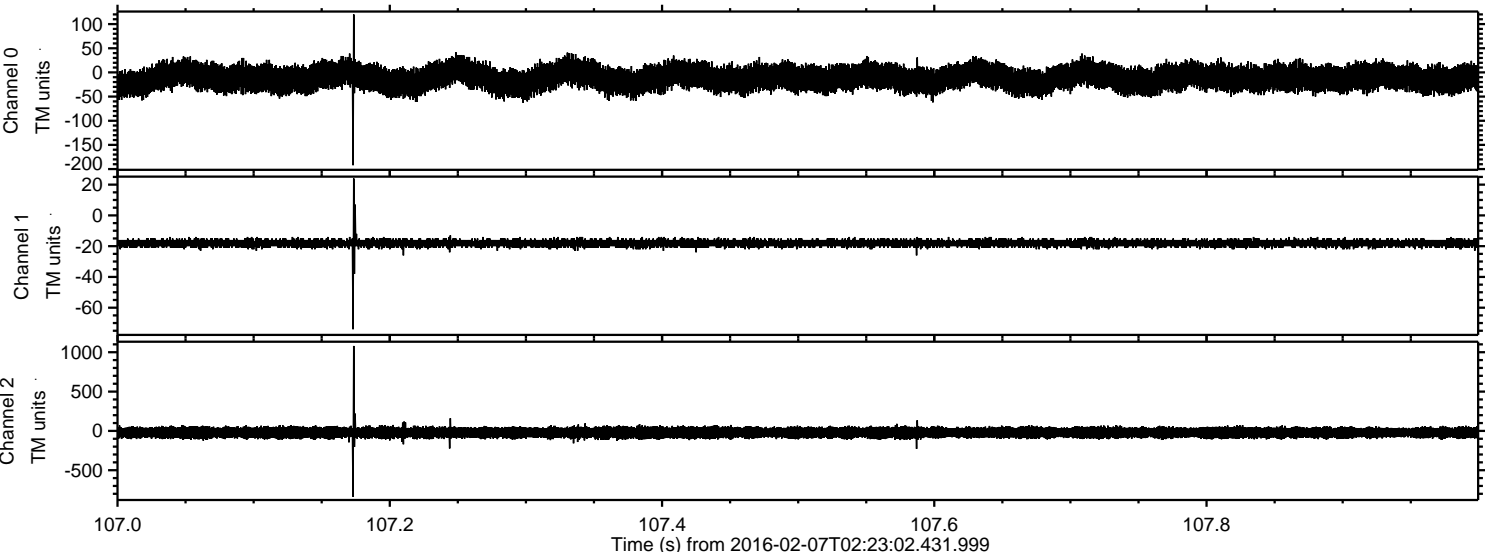



Processed Sat Apr 9 06:32:09 2016 by ELM ver.2012-10-06 from 001\_\_elm20160207\_022301\_\_dat00.bin

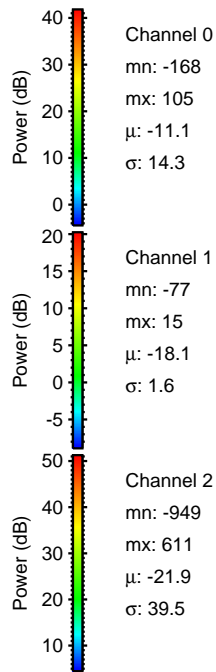
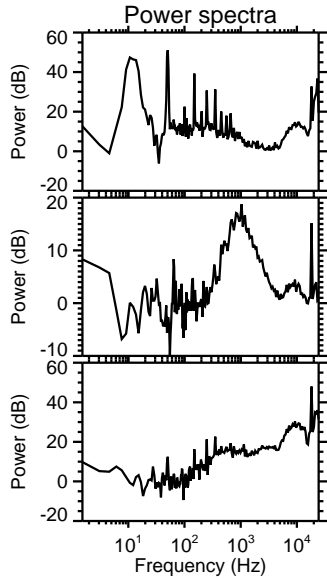
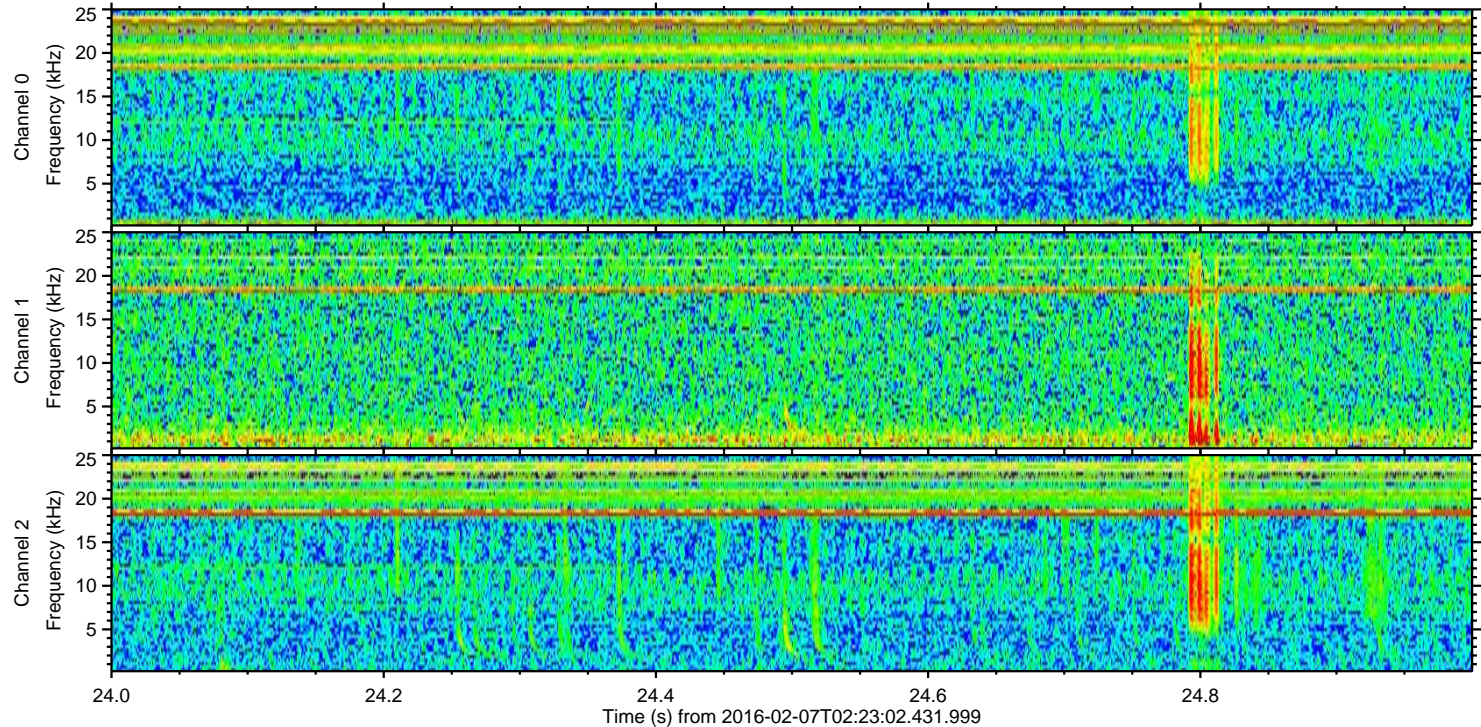
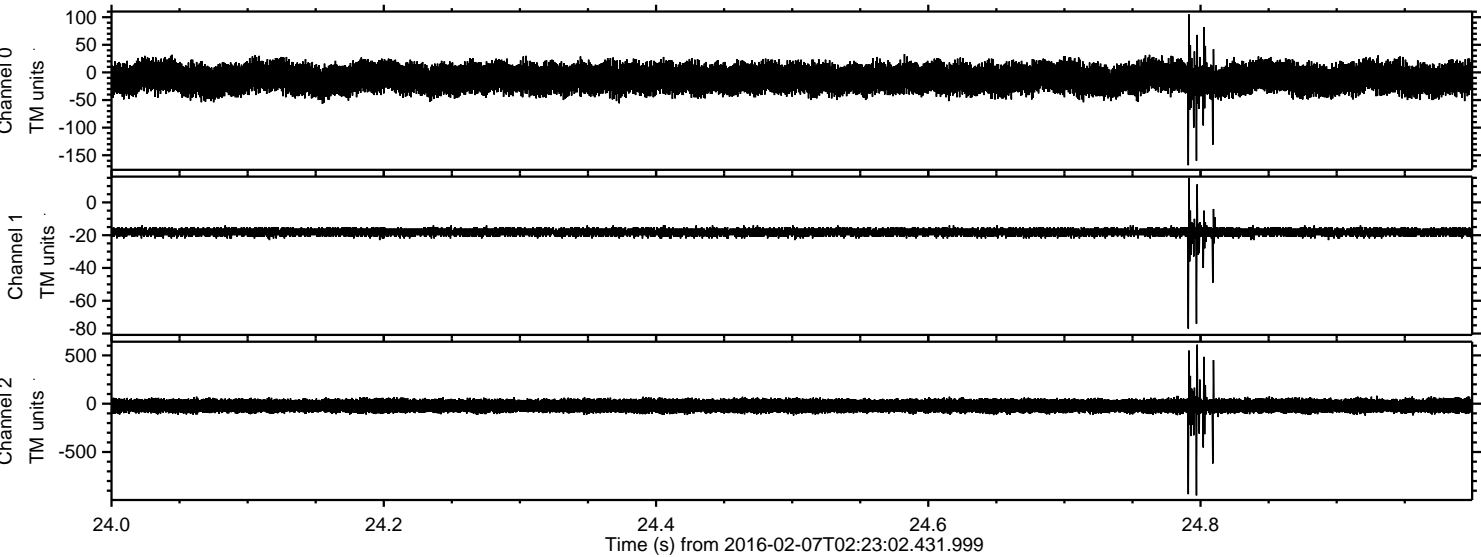



Processed Sat Apr 9 06:32:10 2016 by ELM ver.2012-10-06 from 001\_\_elm20160207\_022301\_\_dat00.bin

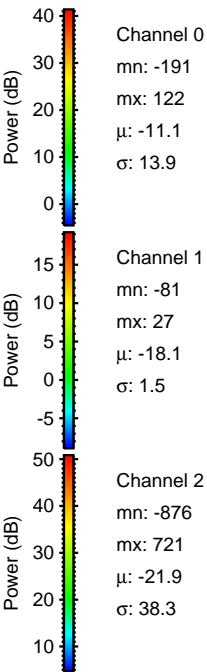
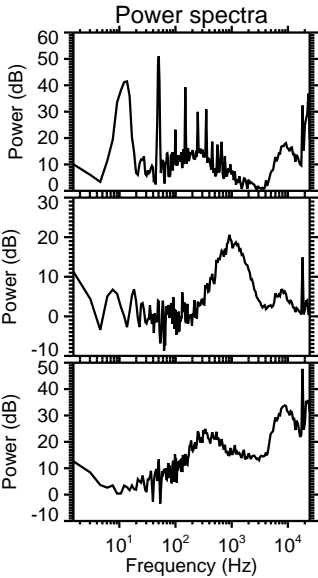
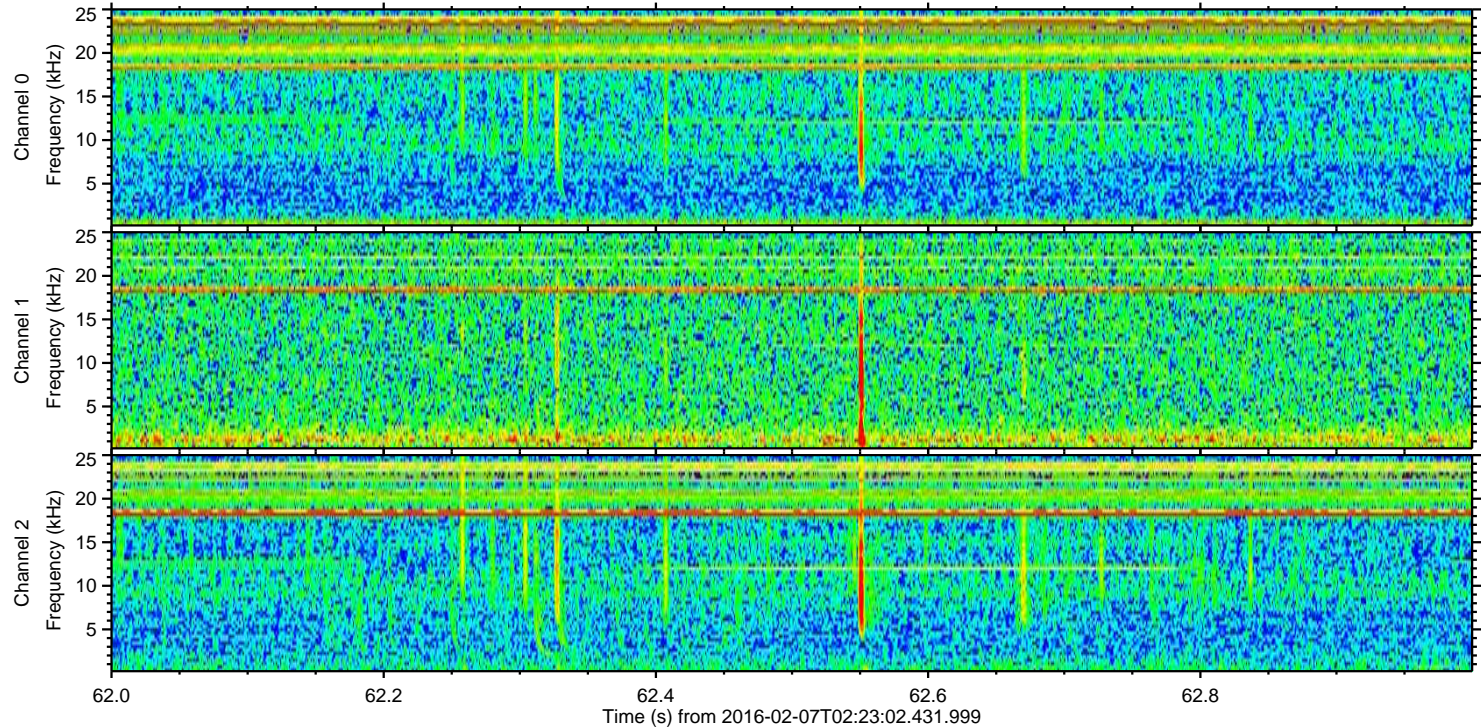
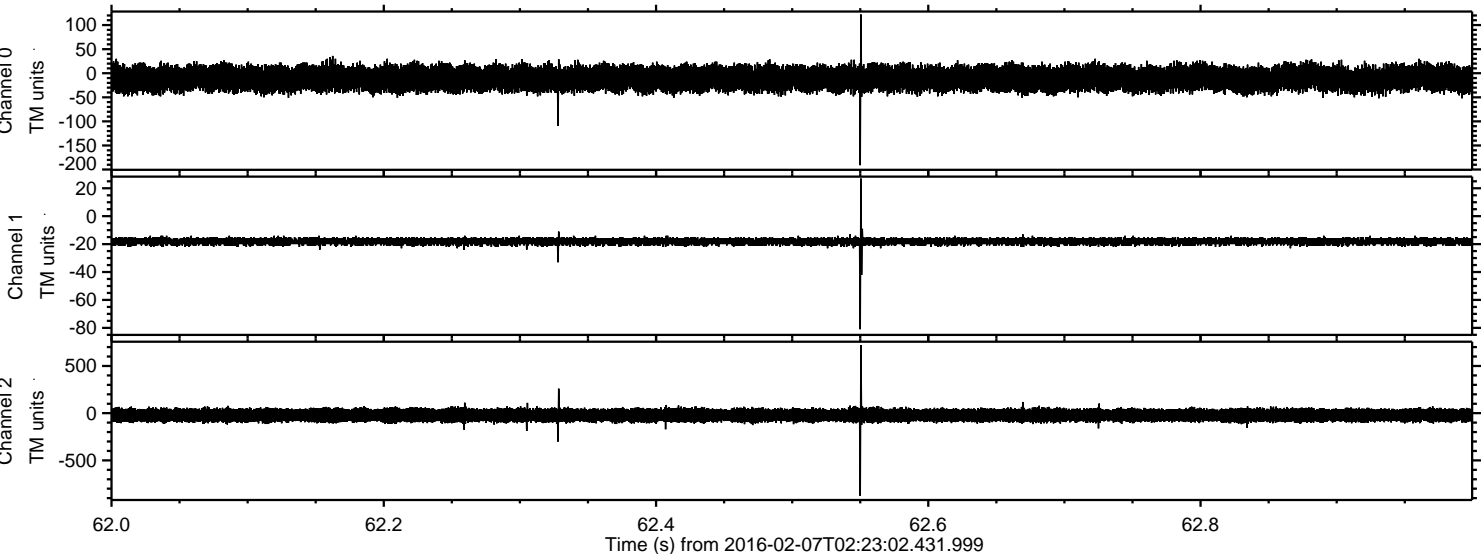



Processed Sat Apr 9 06:32:11 2016 by ELM ver.2012-10-06 from 001\_\_elm20160207\_022301\_\_dat00.bin

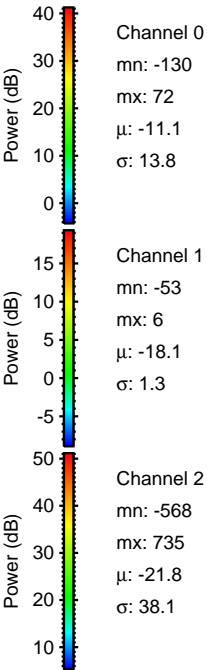
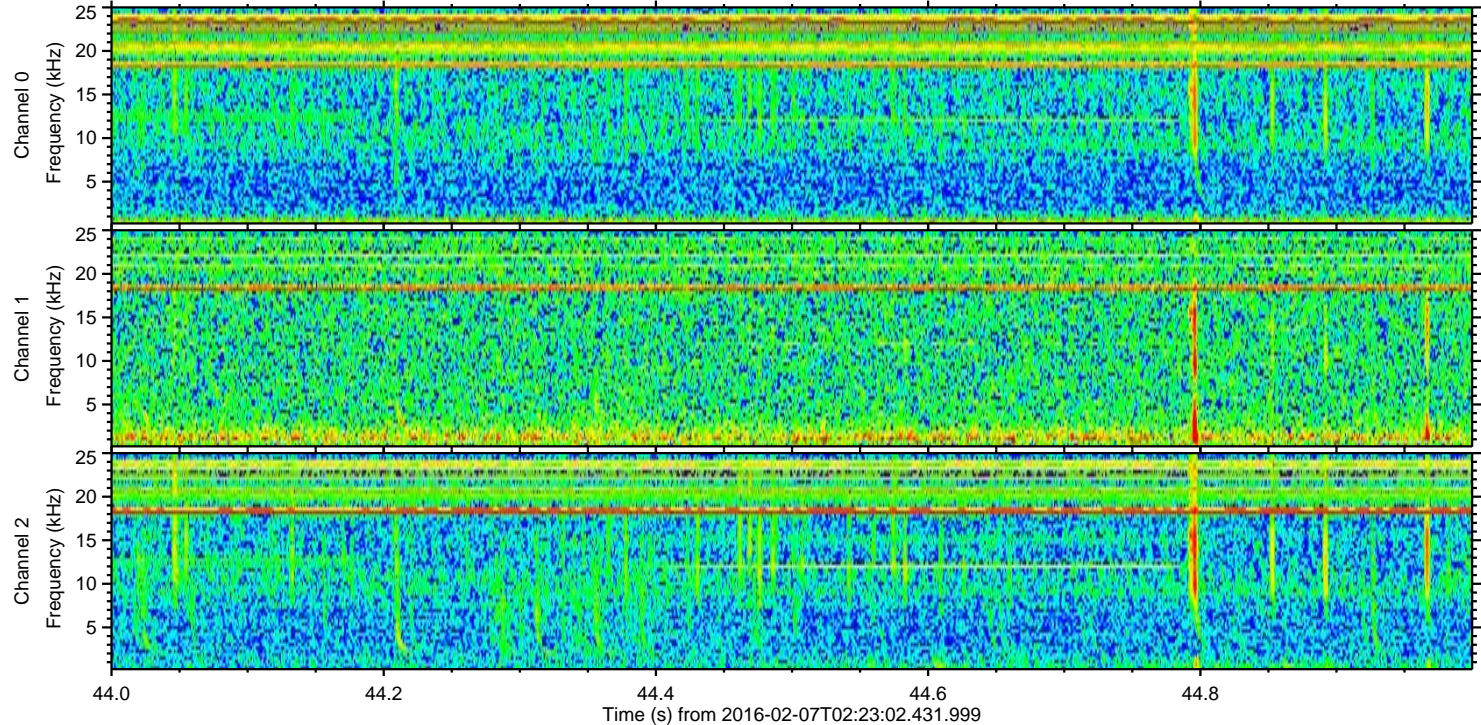
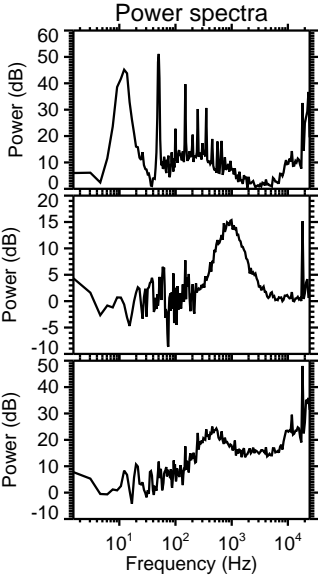
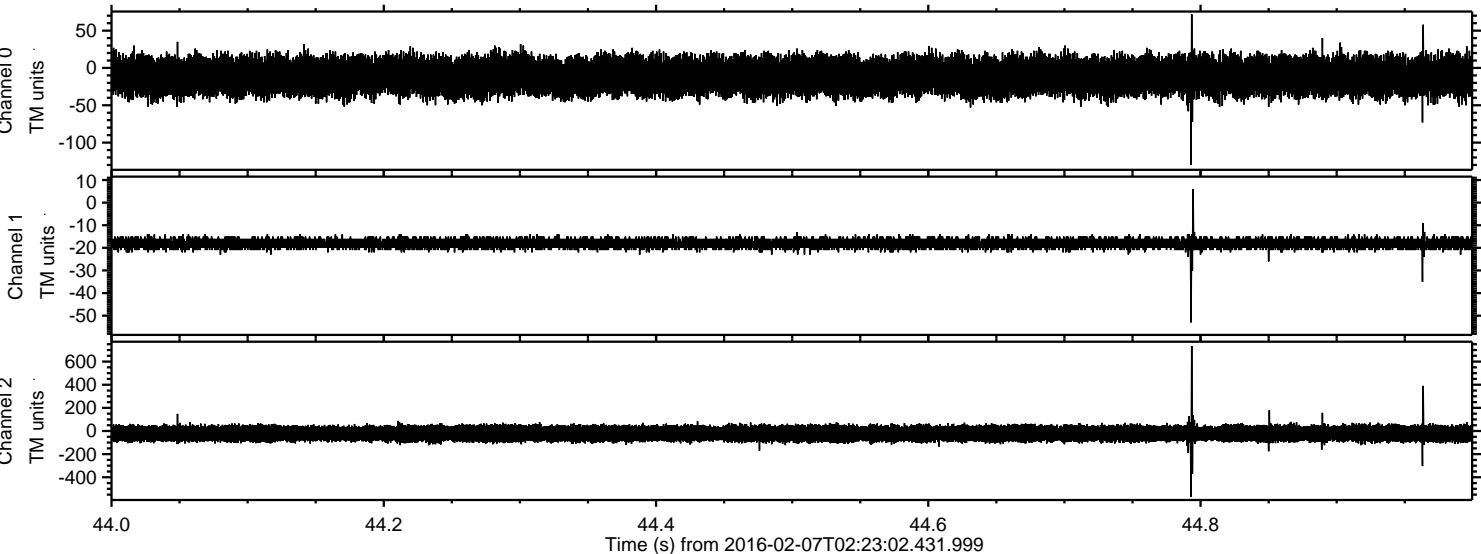



ELMAVAN 3D WAVEFORMS (Measured data sampled at 50 kHz) 51000 packets of 144 samples from 2016-02-07T02:23:02.431.999. Part 112/147

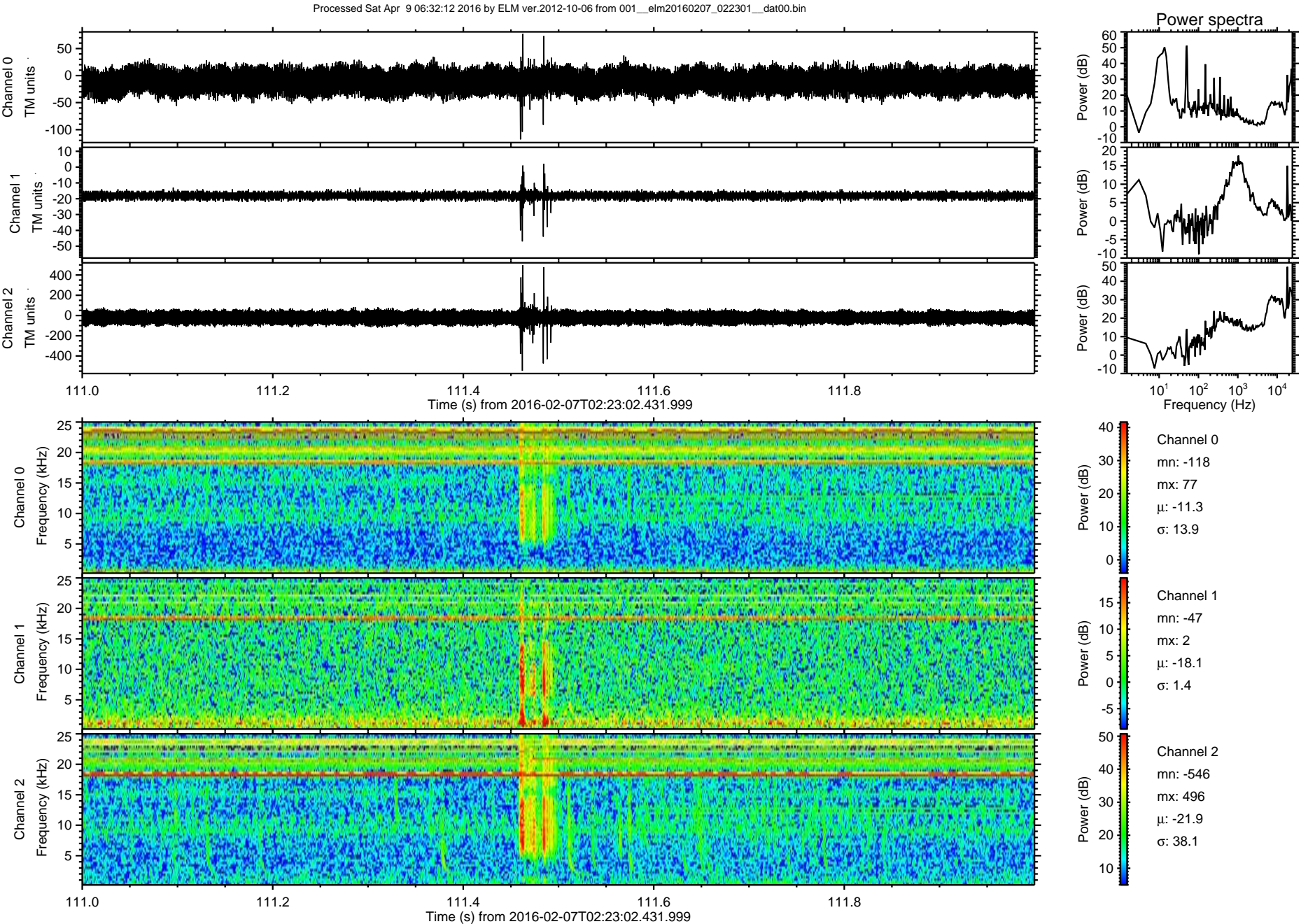



Processed Sat Apr 9 06:32:13 2016 by ELM ver.2012-10-06 from 001\_\_elm20160207\_022301\_\_dat00.bin

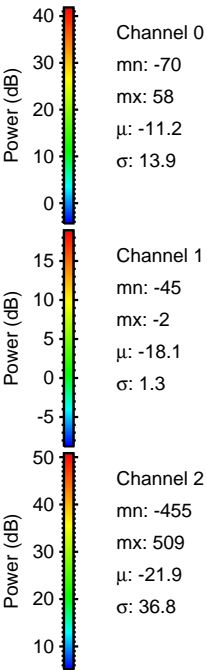
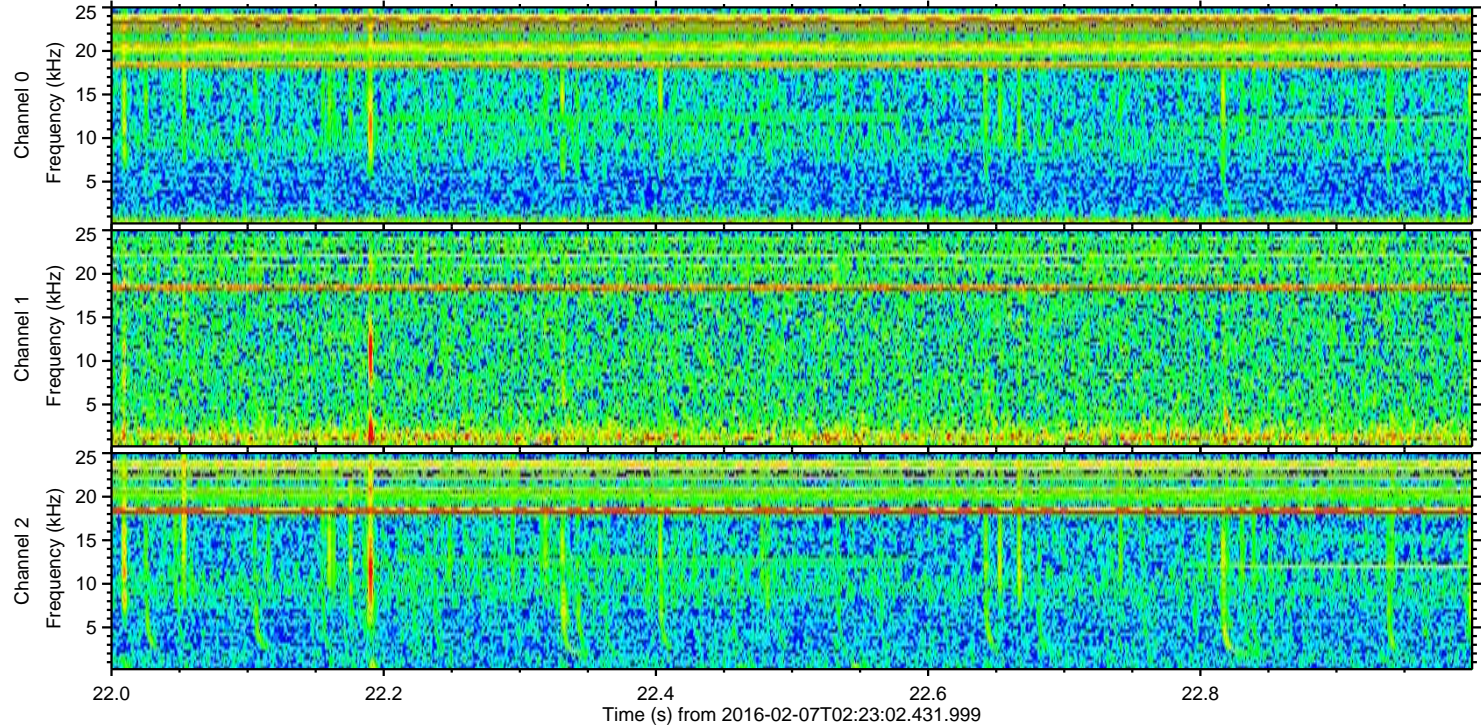
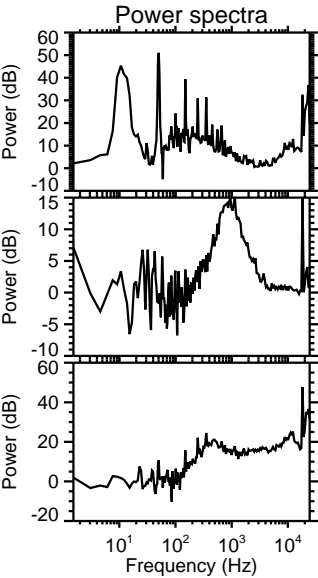
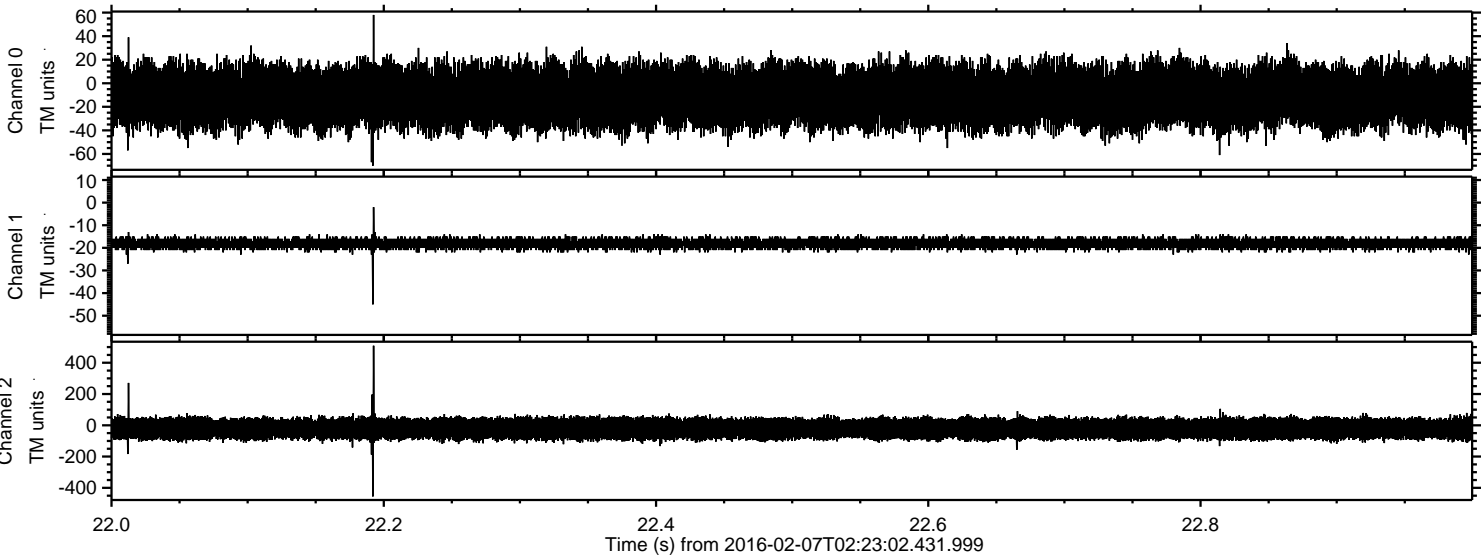



Processed Sat Apr 9 06:32:14 2016 by ELM ver.2012-10-06 from 001\_\_elm20160207\_022301\_\_dat00.bin

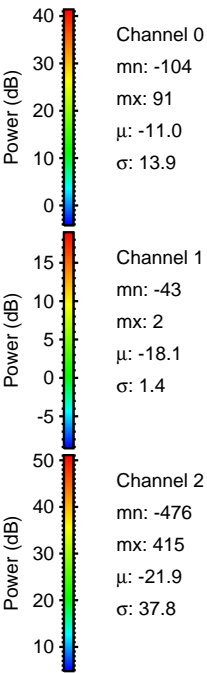
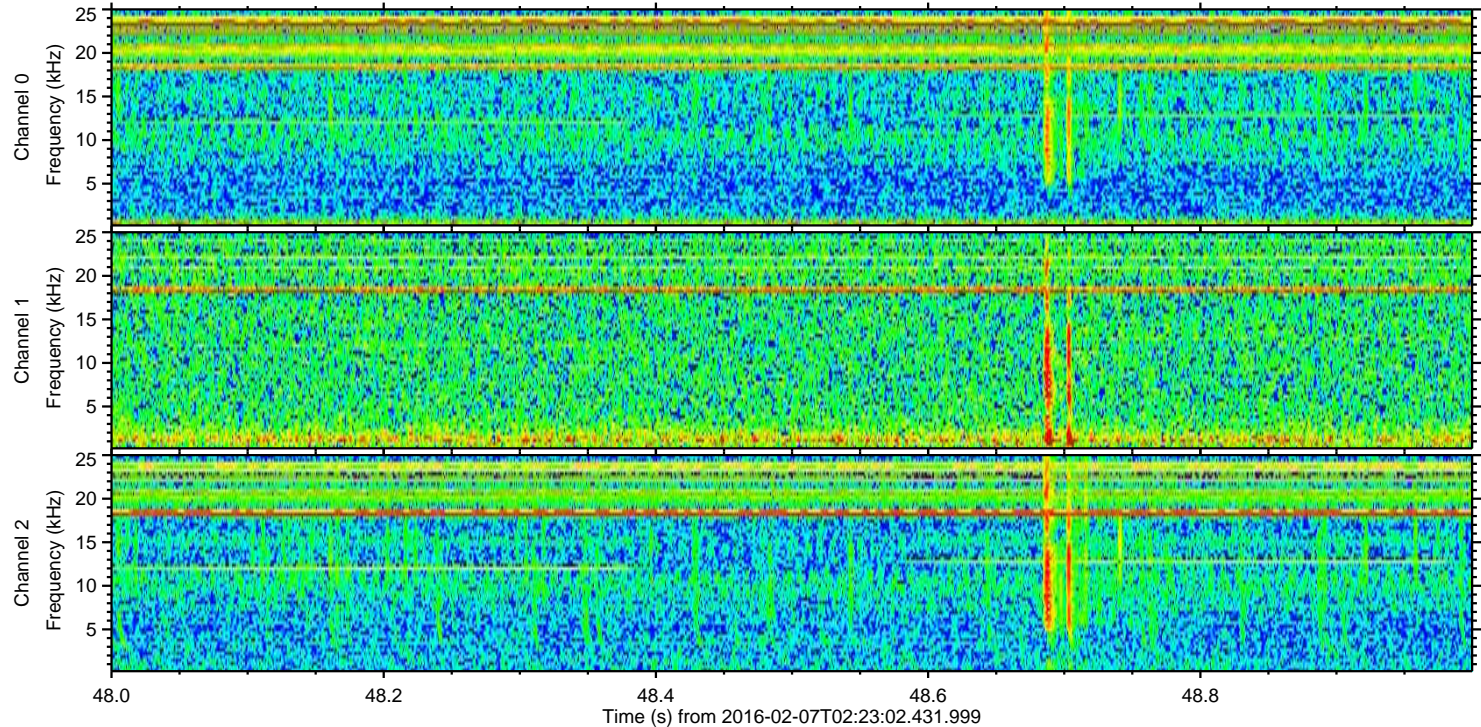
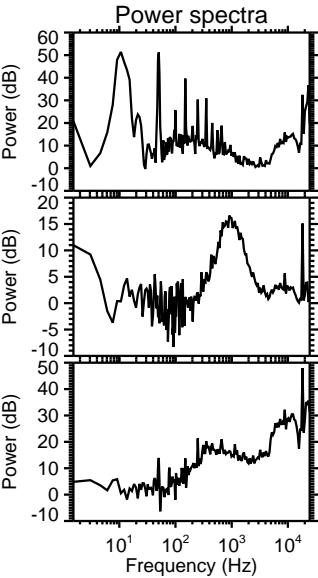
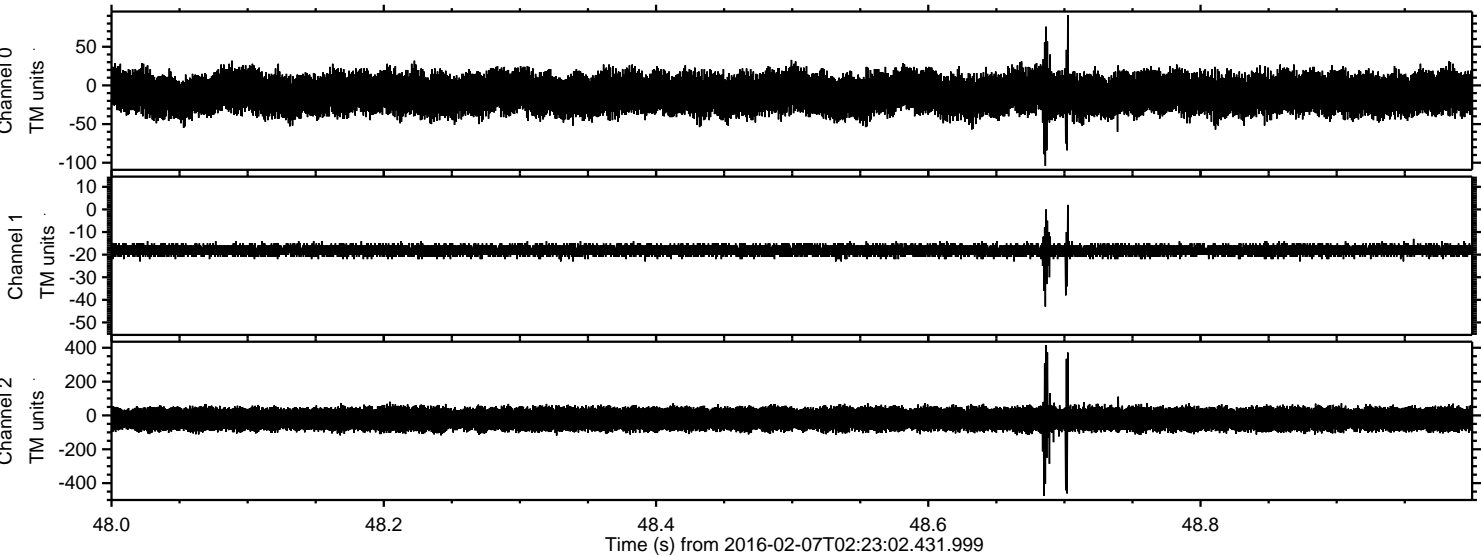



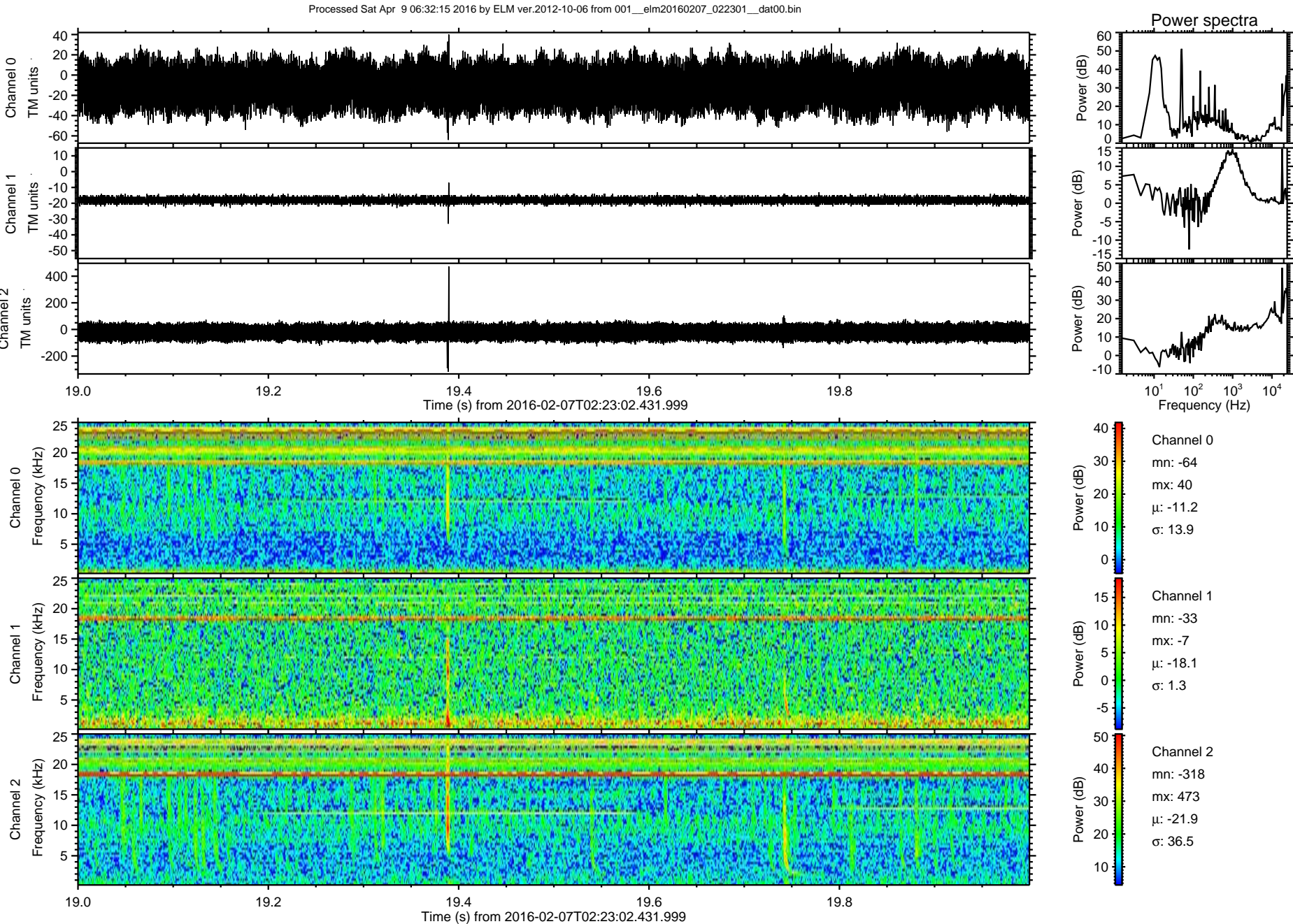



Processed Sat Apr 9 06:32:16 2016 by ELM ver.2012-10-06 from 001\_\_elm20160207\_022301\_\_dat00.bin

