

# ELMAVAN 3D WAVEFORMS (Measured data sampled at 50 kHz) 51000 packets of 144 samples from 2016-02-06T18:22:41.988.999.

Processed Sat Apr 9 04:55:08 2016 by ELM ver.2012-10-06 from 001\_\_elm20160206\_182240\_\_dat00.bin

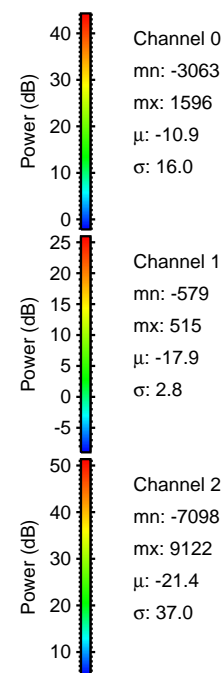

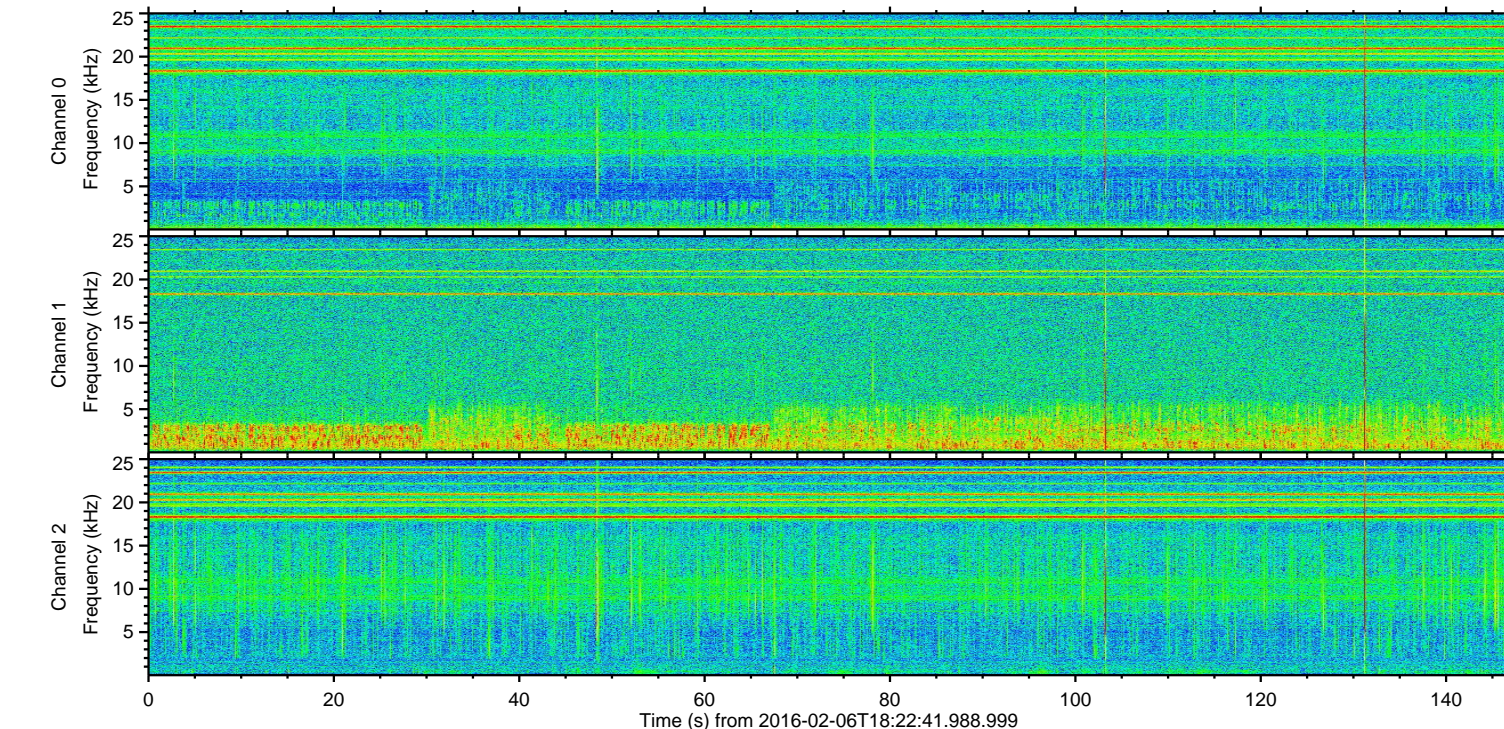
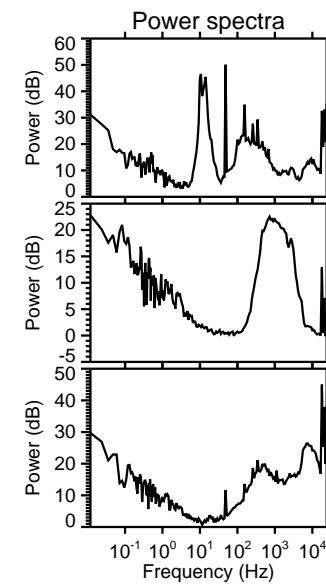
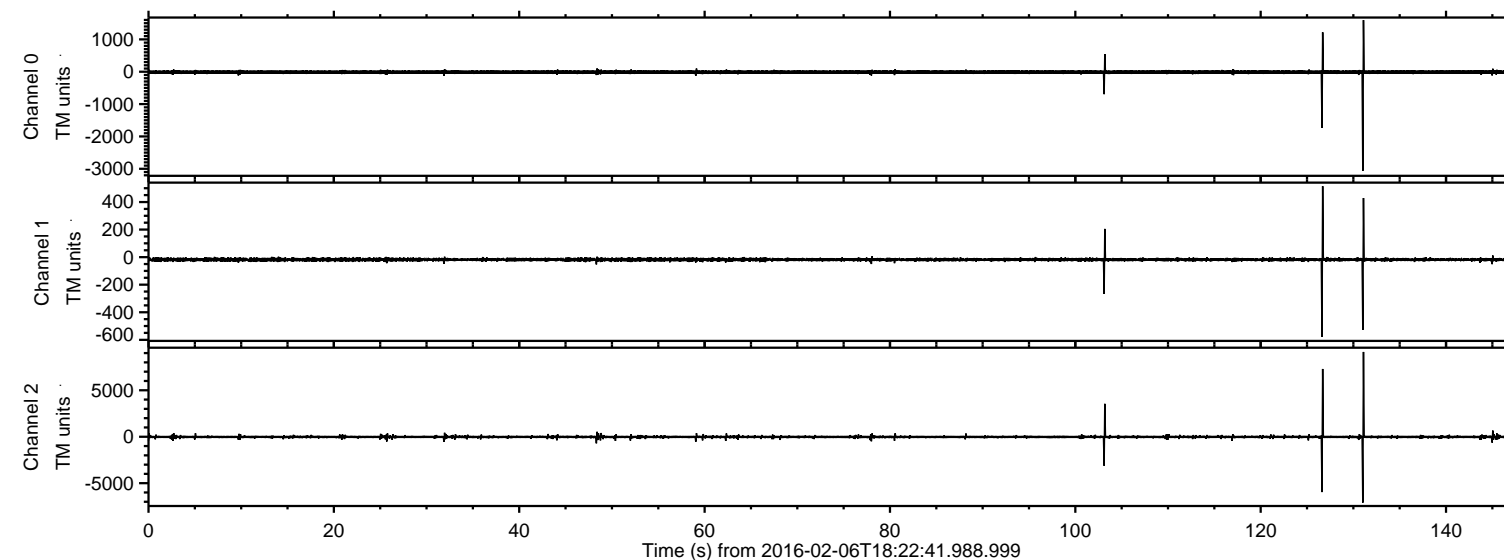

ELMAVAN 3D WAVEFORMS (Measured data sampled at 50 kHz) 51000 packets of 144 samples from 2016-02-06T18:22:41.988.999. Part 132/147

Processed Sat Apr 9 04:55:20 2016 by ELM ver.2012-10-06 from 001\_\_elm20160206\_182240\_\_dat00.bin

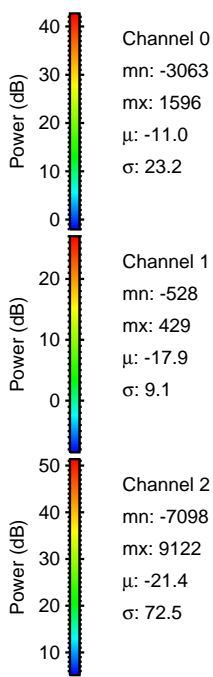
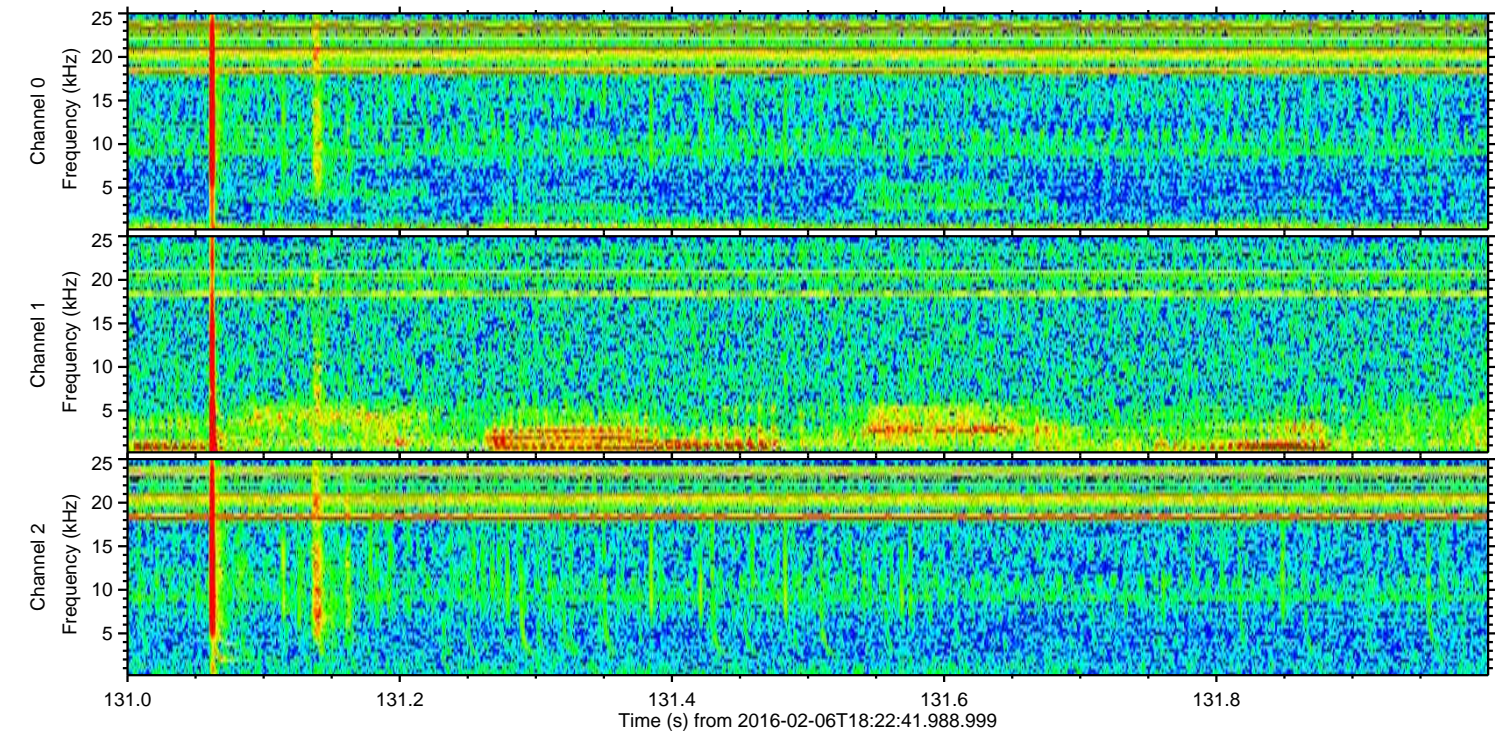
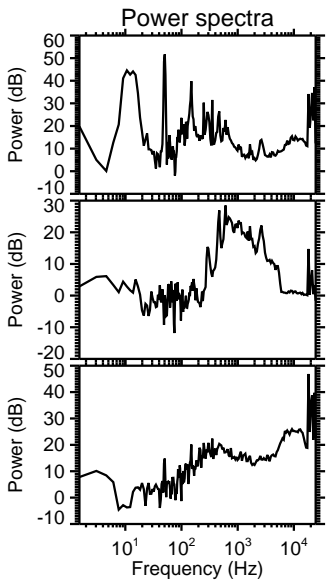
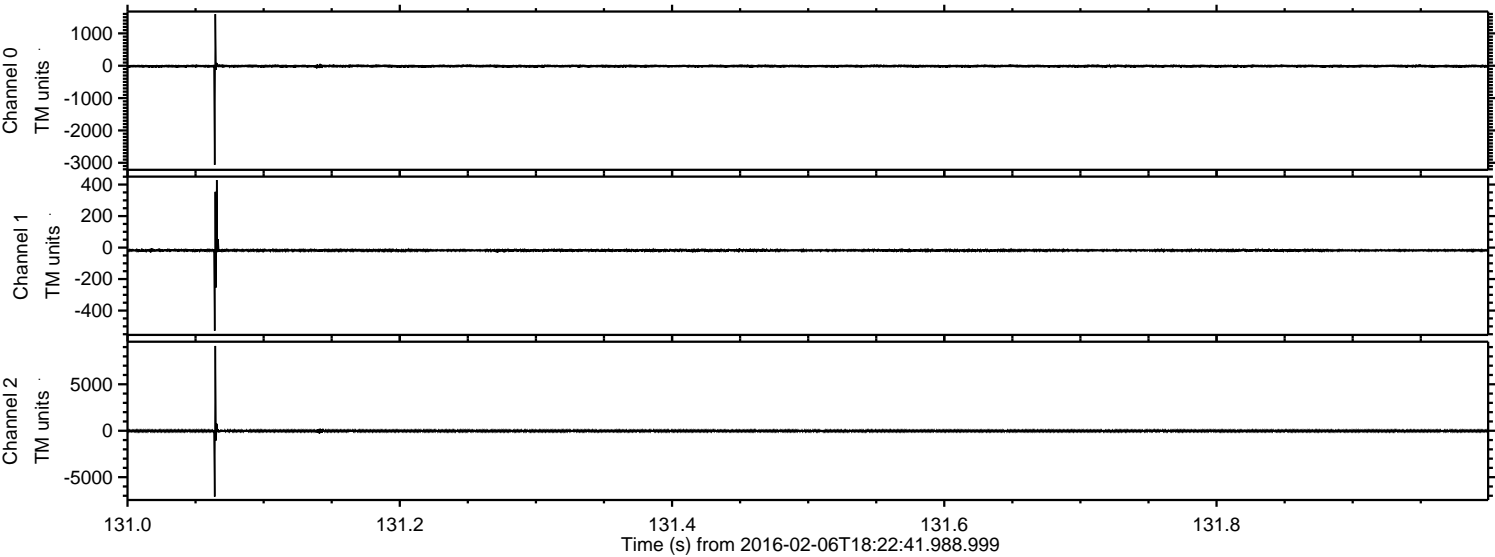

Channel 0  
mn: -3063  
mx: 1596  
 $\mu$ : -11.0  
 $\sigma$ : 23.2

Channel 1  
mn: -528  
mx: 429  
 $\mu$ : -17.9  
 $\sigma$ : 9.1

Channel 2  
mn: -7098  
mx: 9122  
 $\mu$ : -21.4  
 $\sigma$ : 72.5



ELMAVAN 3D WAVEFORMS (Measured data sampled at 50 kHz) 51000 packets of 144 samples from 2016-02-06T18:22:41.988.999. Part 127/147

Processed Sat Apr 9 04:55:21 2016 by ELM ver.2012-10-06 from 001\_\_elm20160206\_182240\_\_dat00.bin

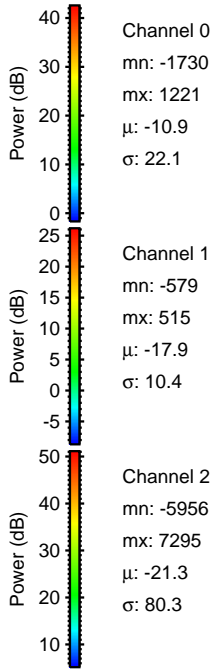
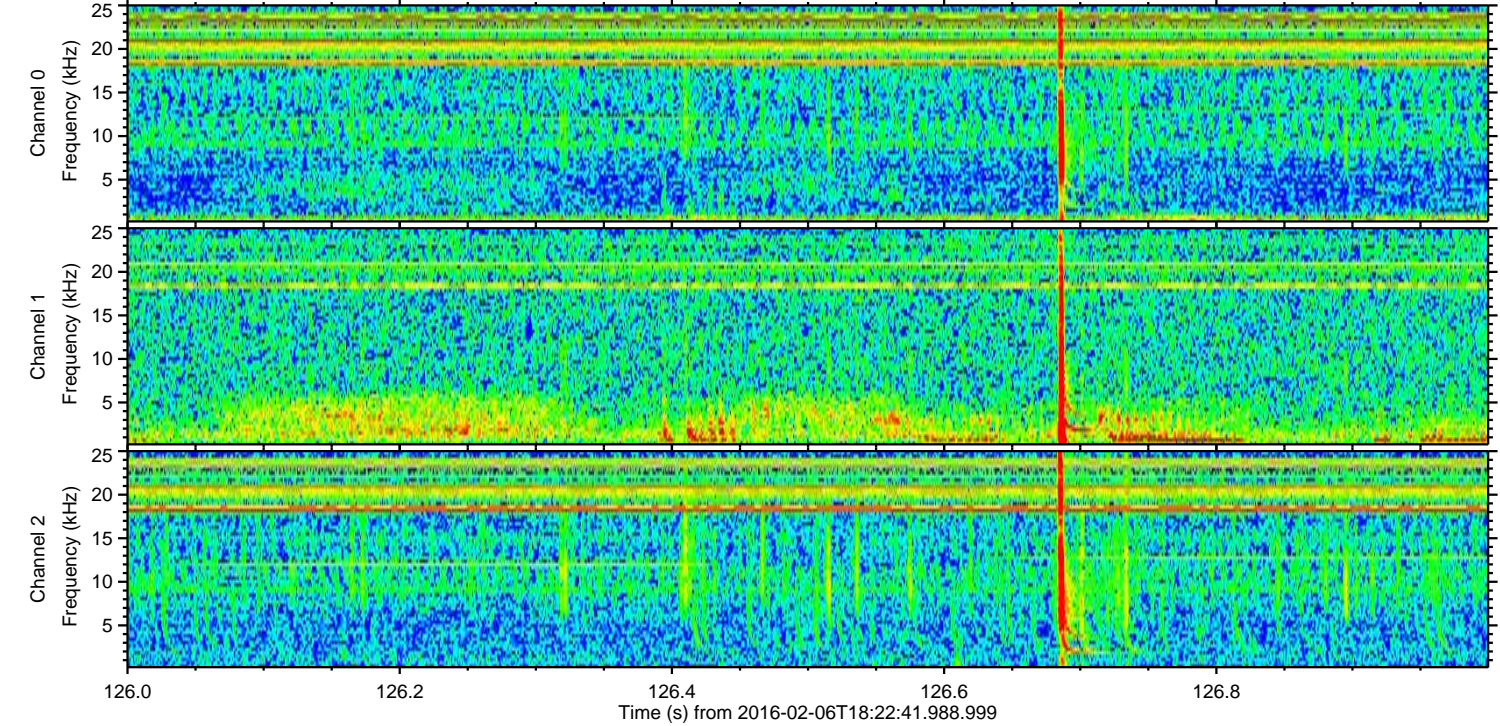
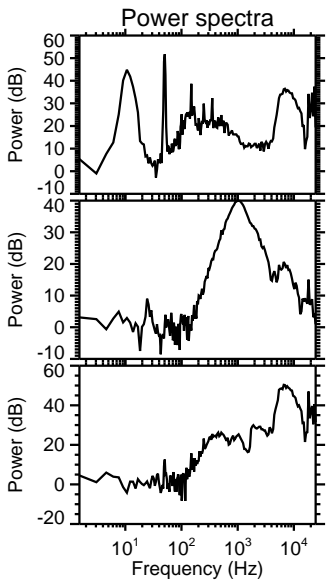
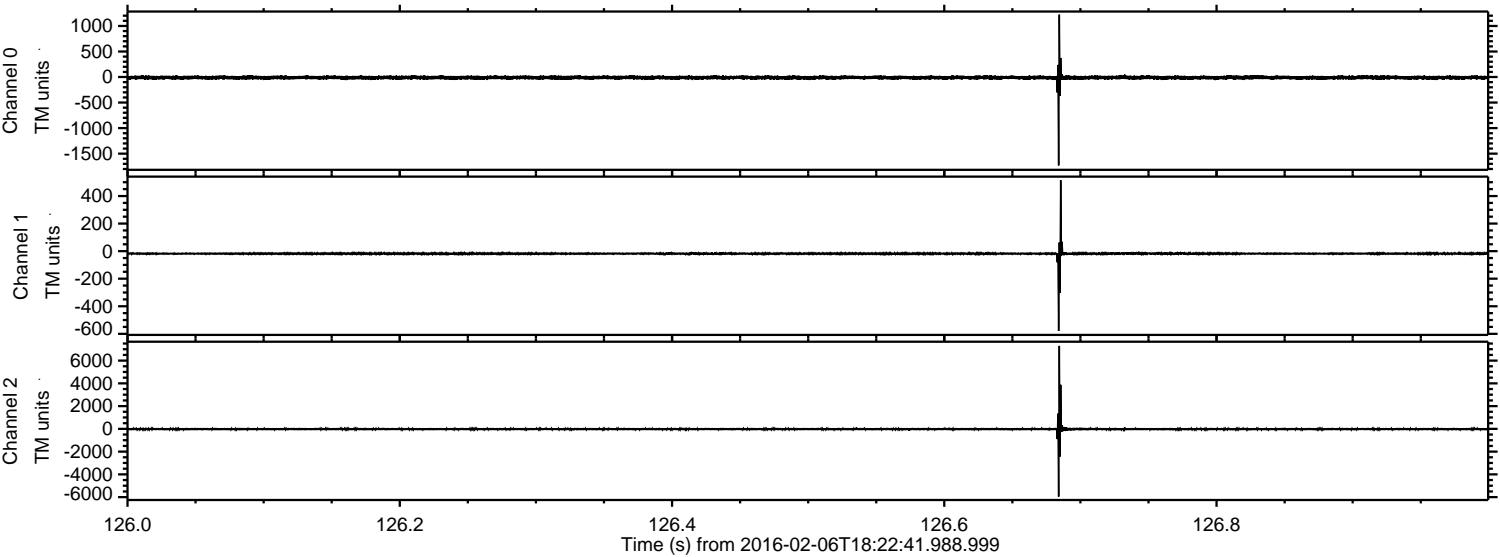

Channel 0  
mn: -1730  
mx: 1221  
 $\mu$ : -10.9  
 $\sigma$ : 22.1

Channel 1  
mn: -579  
mx: 515  
 $\mu$ : -17.9  
 $\sigma$ : 10.4

Channel 2  
mn: -5956  
mx: 7295  
 $\mu$ : -21.3  
 $\sigma$ : 80.3



ELMAVAN 3D WAVEFORMS (Measured data sampled at 50 kHz) 51000 packets of 144 samples from 2016-02-06T18:22:41.988.999. Part 104/147

Processed Sat Apr 9 04:55:22 2016 by ELM ver.2012-10-06 from 001\_\_elm20160206\_182240\_\_dat00.bin

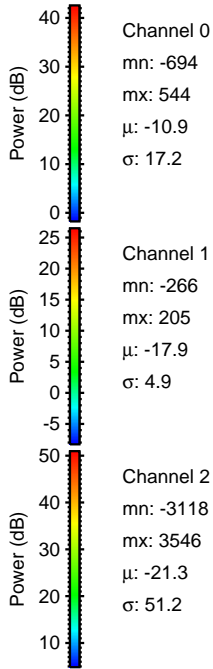
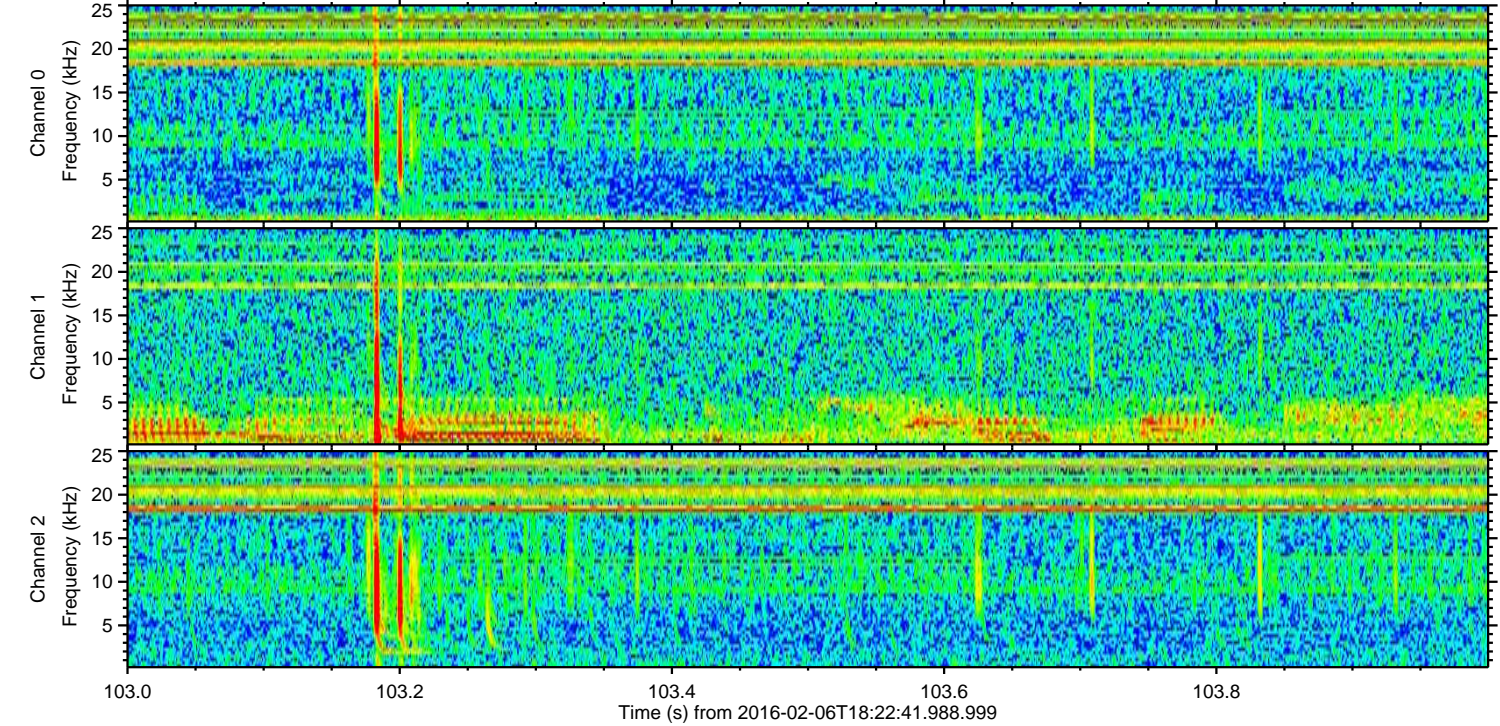
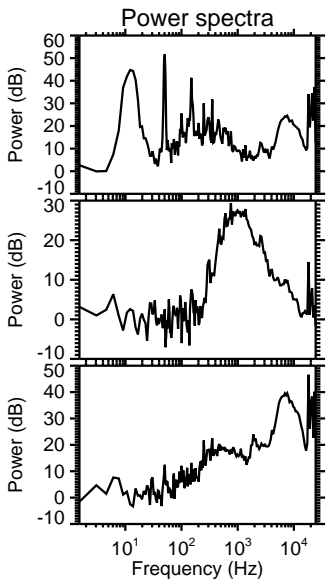
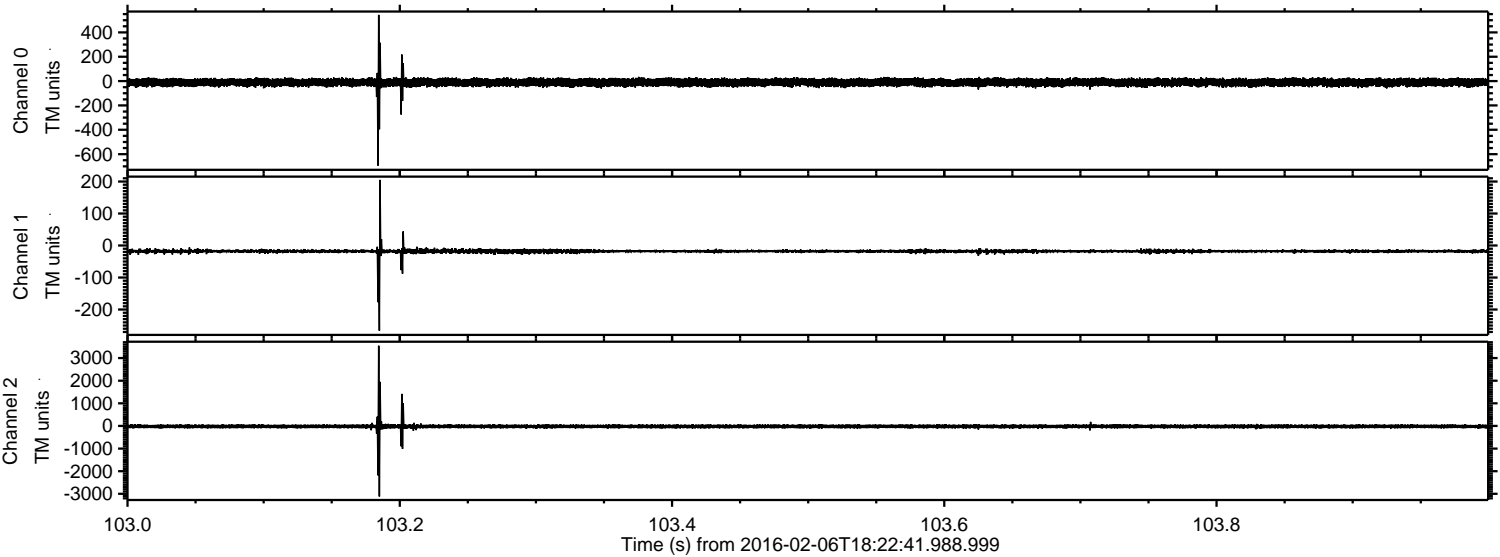



Processed Sat Apr 9 04:55:23 2016 by ELM ver.2012-10-06 from 001\_\_elm20160206\_182240\_\_dat00.bin

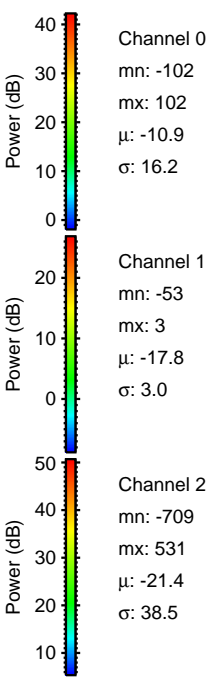
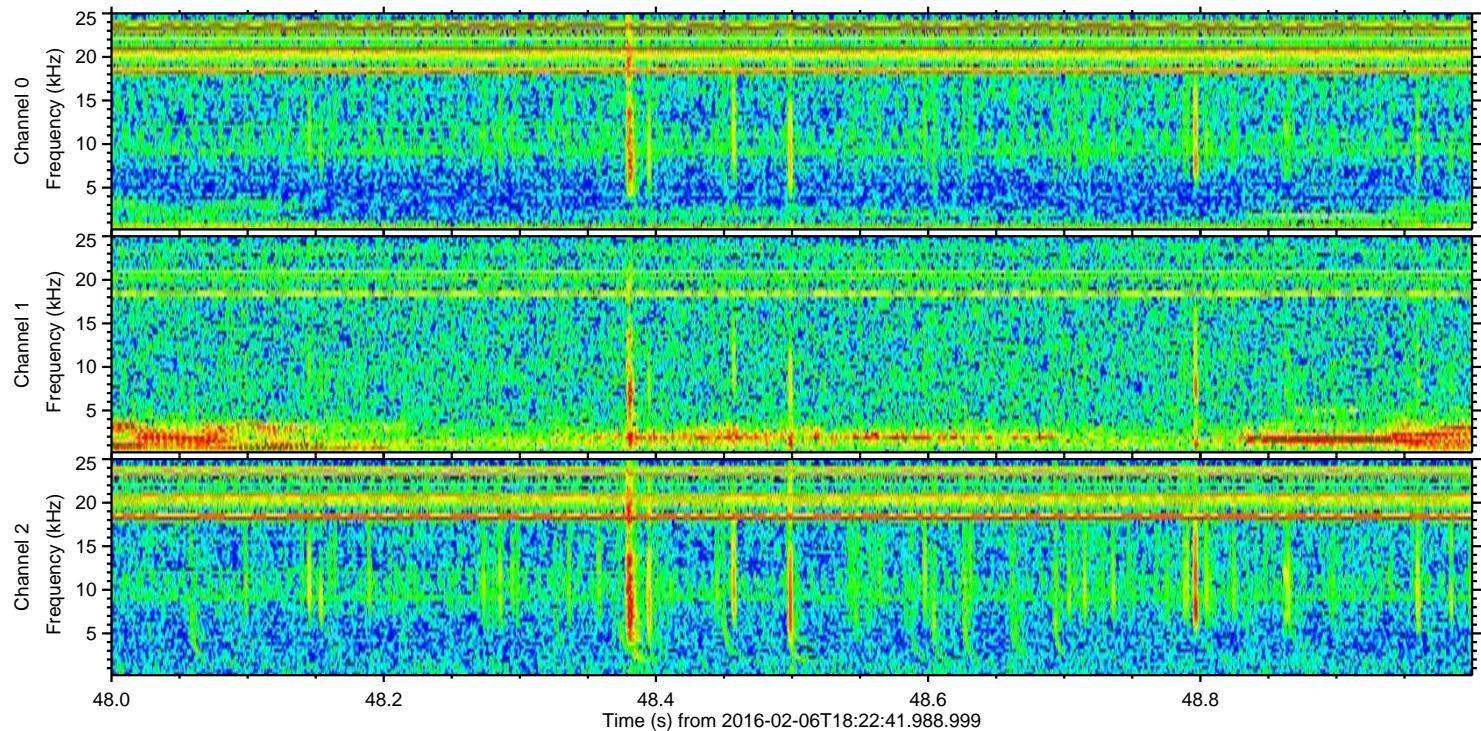
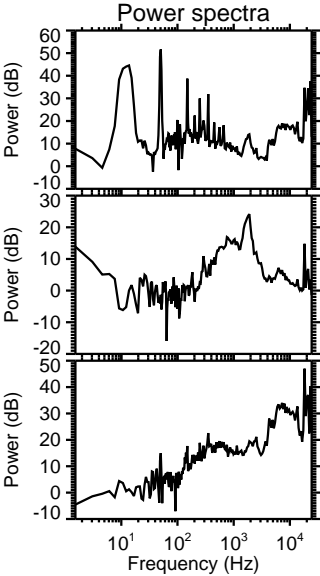
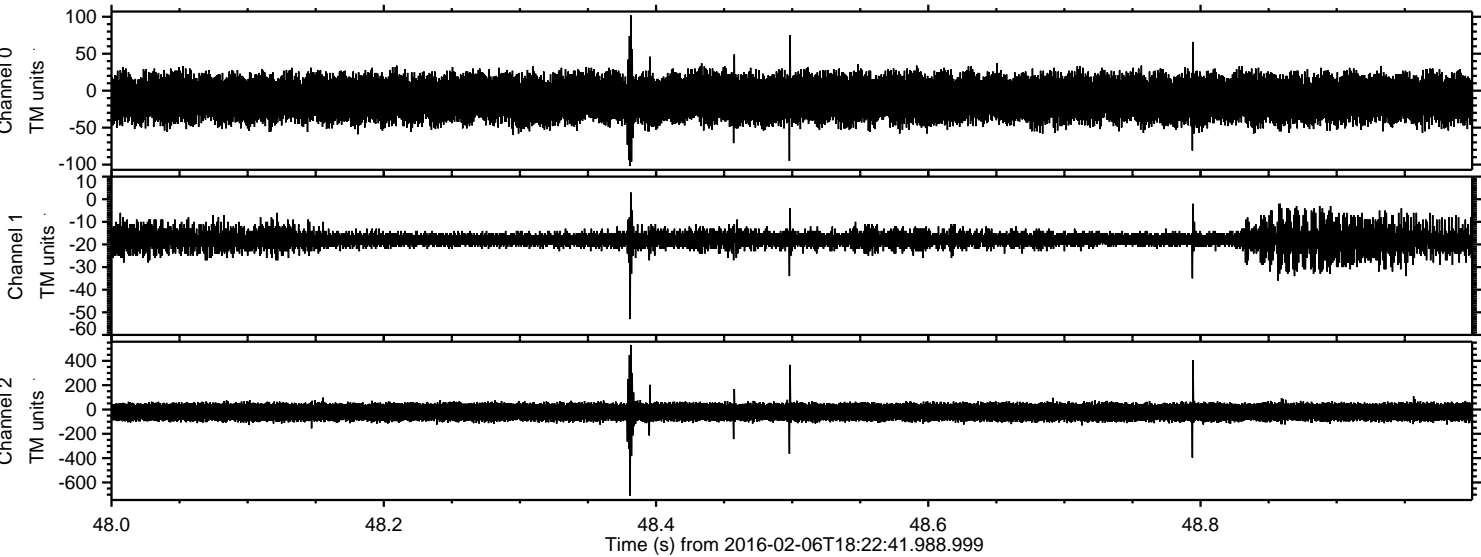



ELMAVAN 3D WAVEFORMS (Measured data sampled at 50 kHz) 51000 packets of 144 samples from 2016-02-06T18:22:41.988.999. Part 146/147

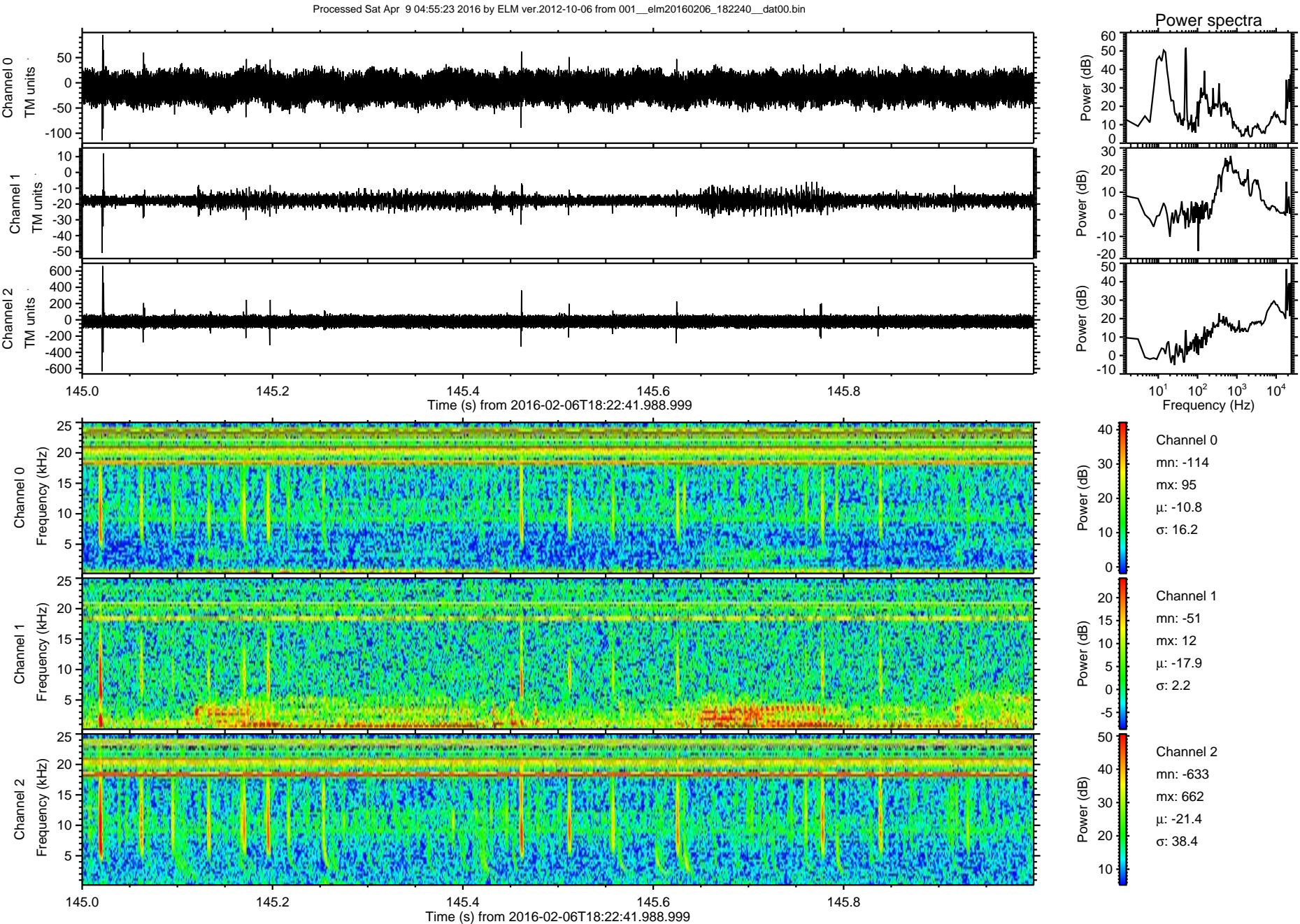



Processed Sat Apr 9 04:55:24 2016 by ELM ver.2012-10-06 from 001\_\_elm20160206\_182240\_\_dat00.bin

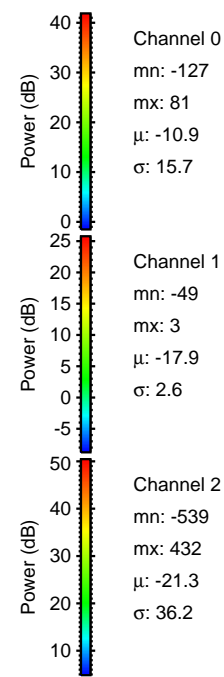
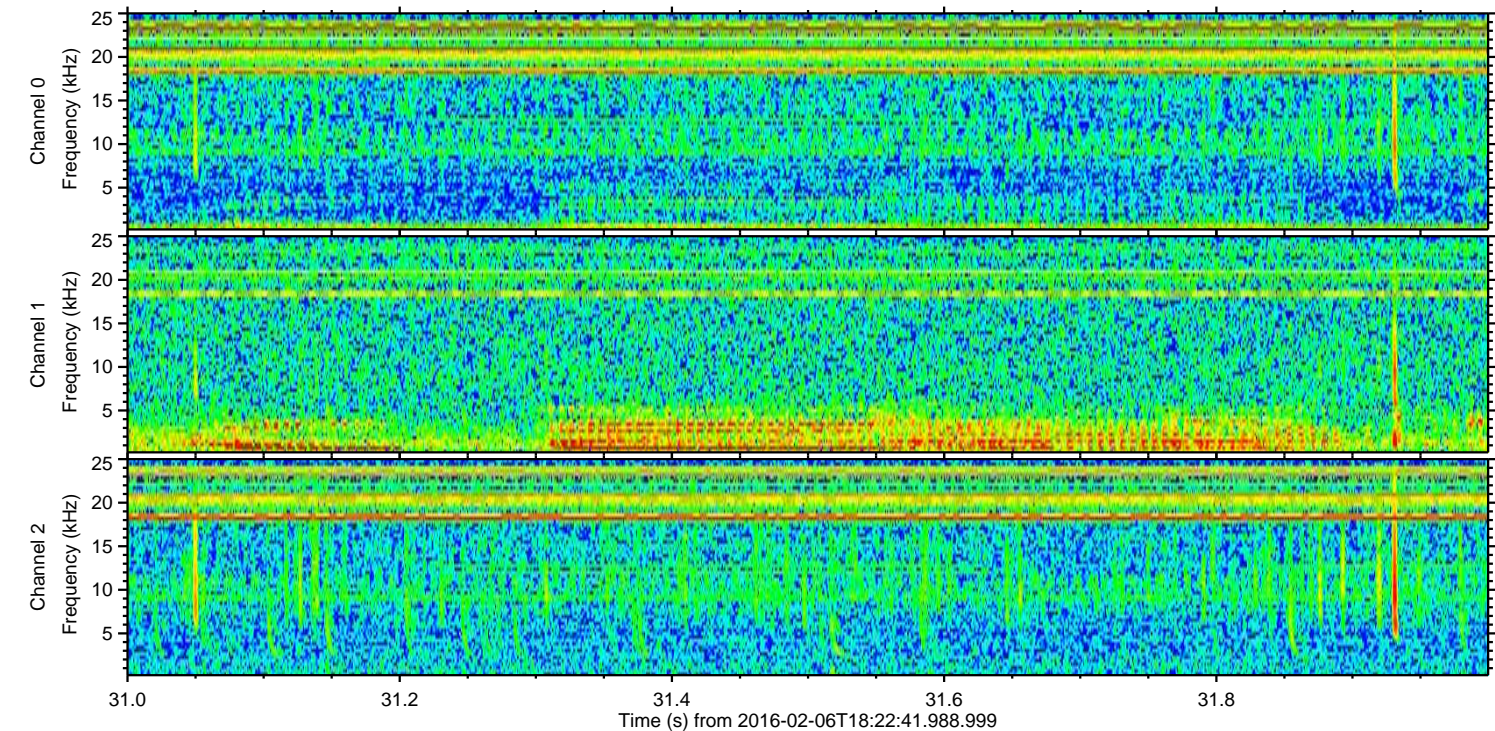
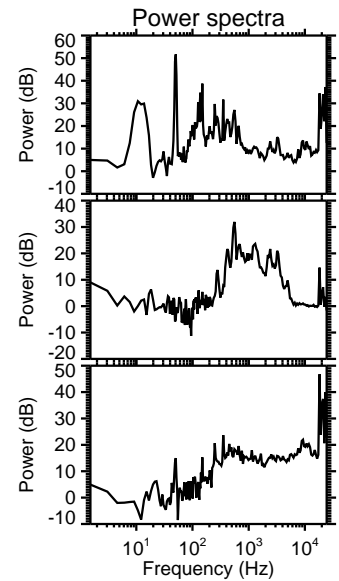
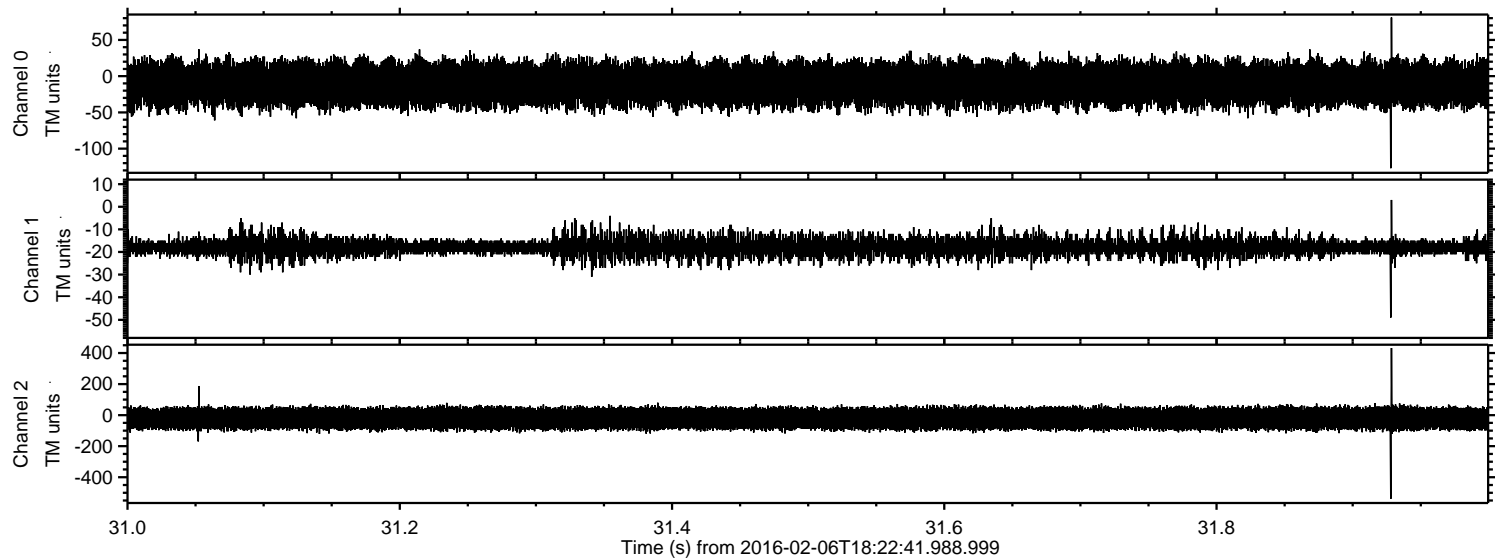



Processed Sat Apr 9 04:55:25 2016 by ELM ver.2012-10-06 from 001\_\_elm20160206\_182240\_\_dat00.bin

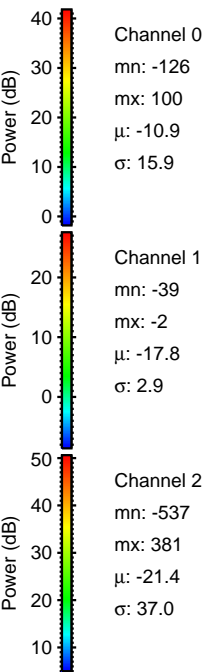
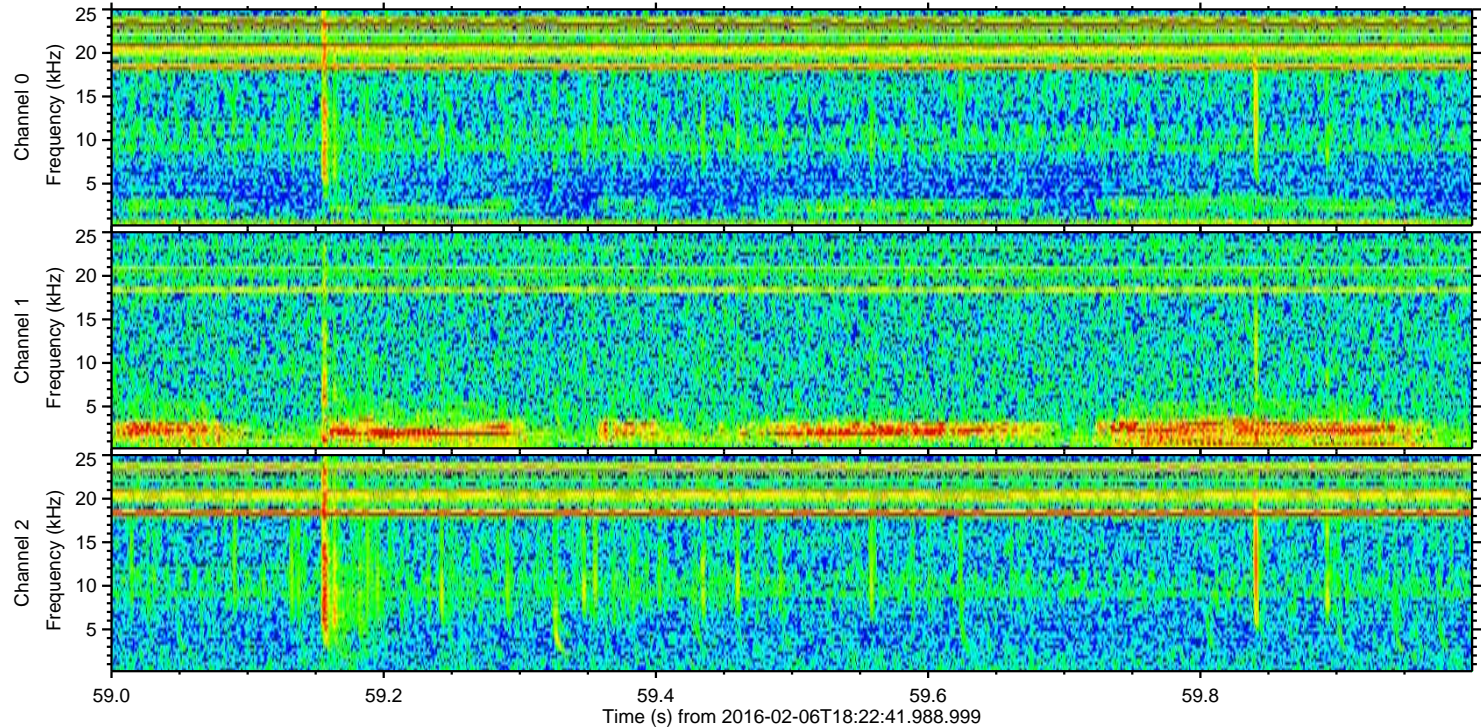
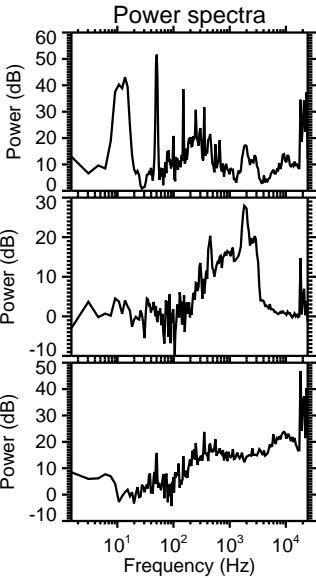
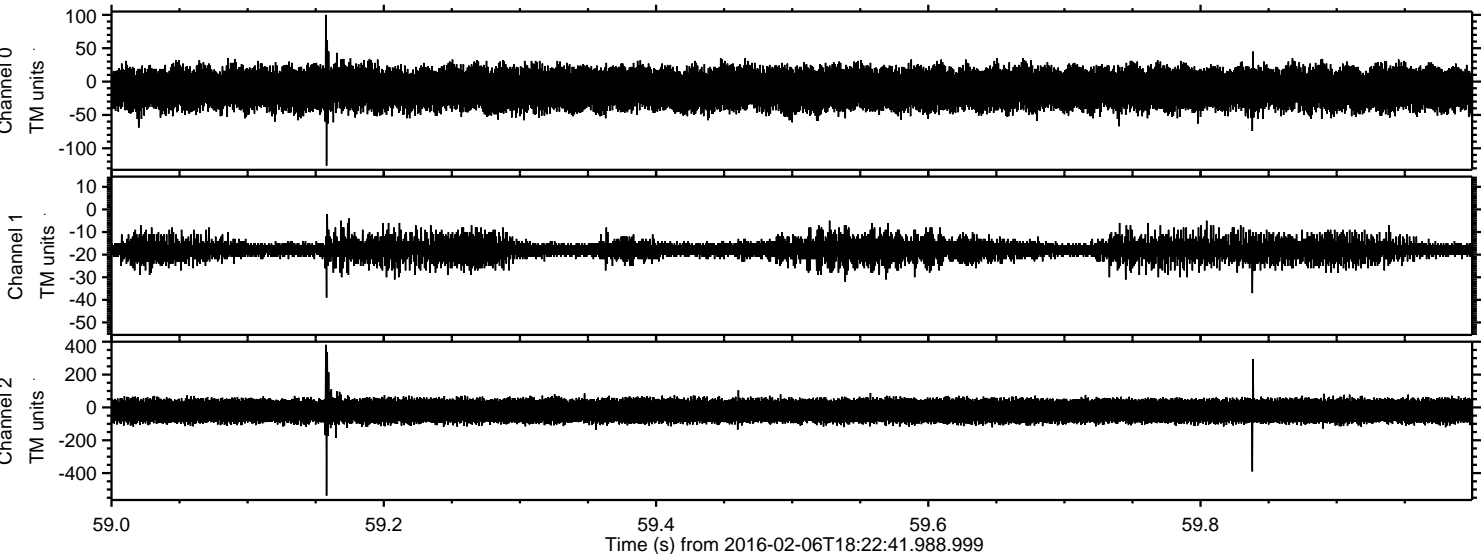



Processed Sat Apr 9 04:55:26 2016 by ELM ver.2012-10-06 from 001\_\_elm20160206\_182240\_\_dat00.bin

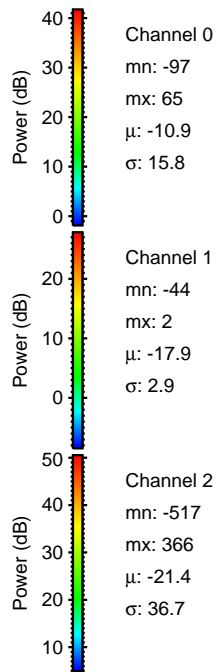
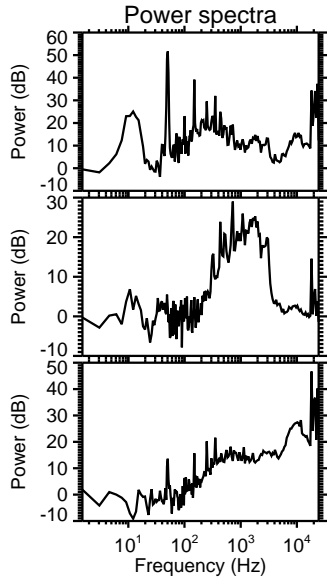
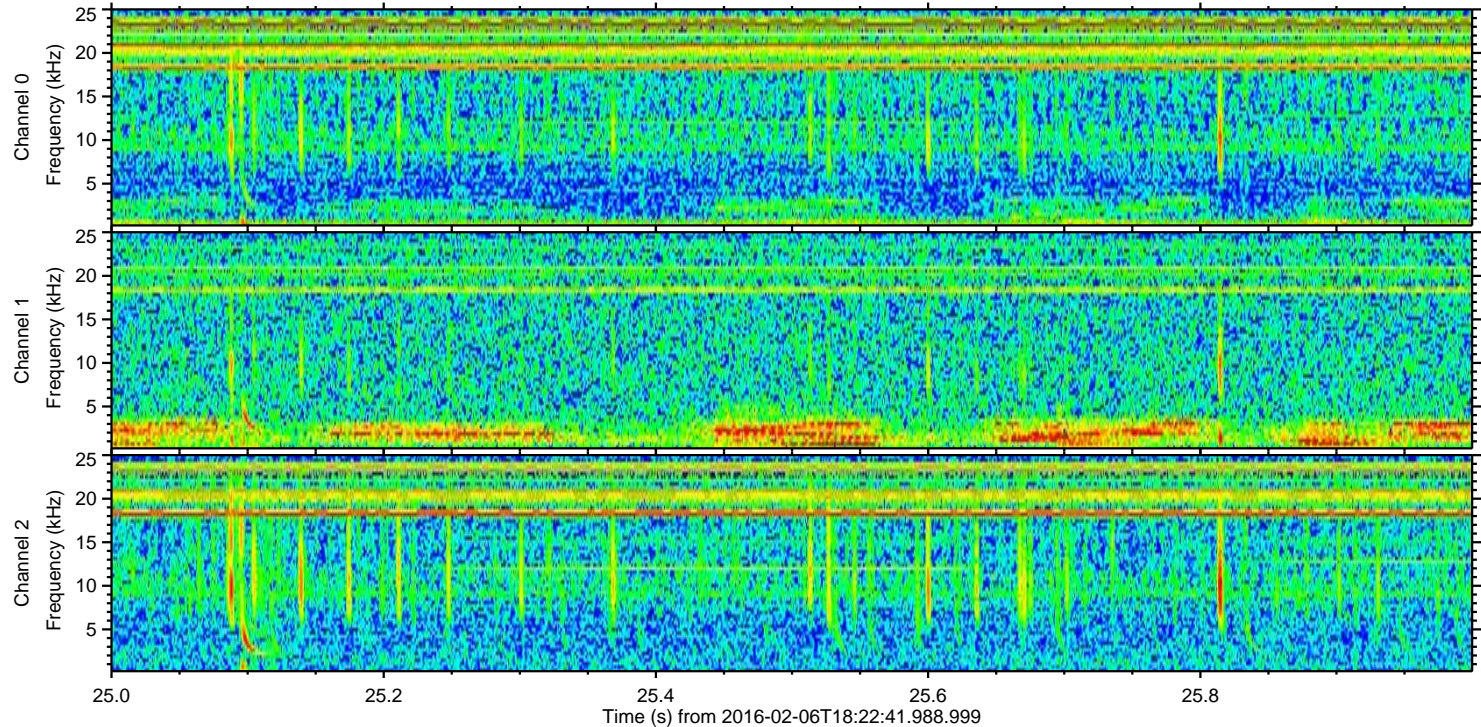
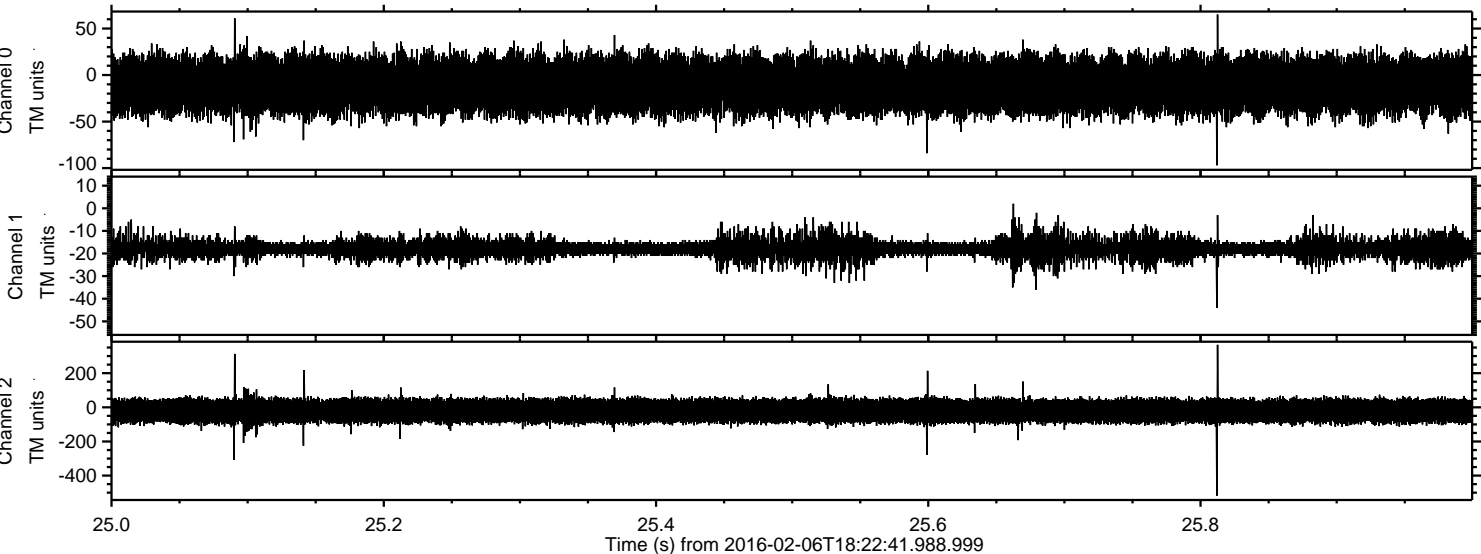



Processed Sat Apr 9 04:55:27 2016 by ELM ver.2012-10-06 from 001\_\_elm20160206\_182240\_\_dat00.bin

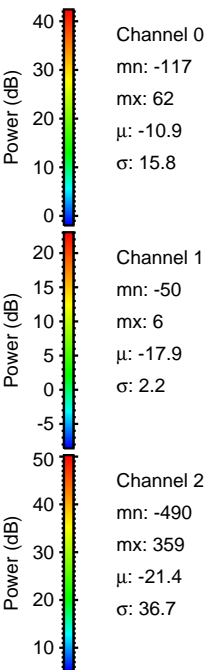
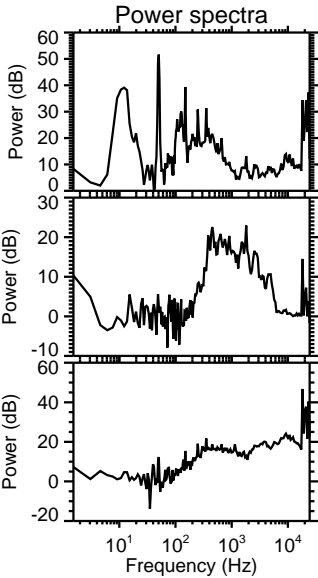
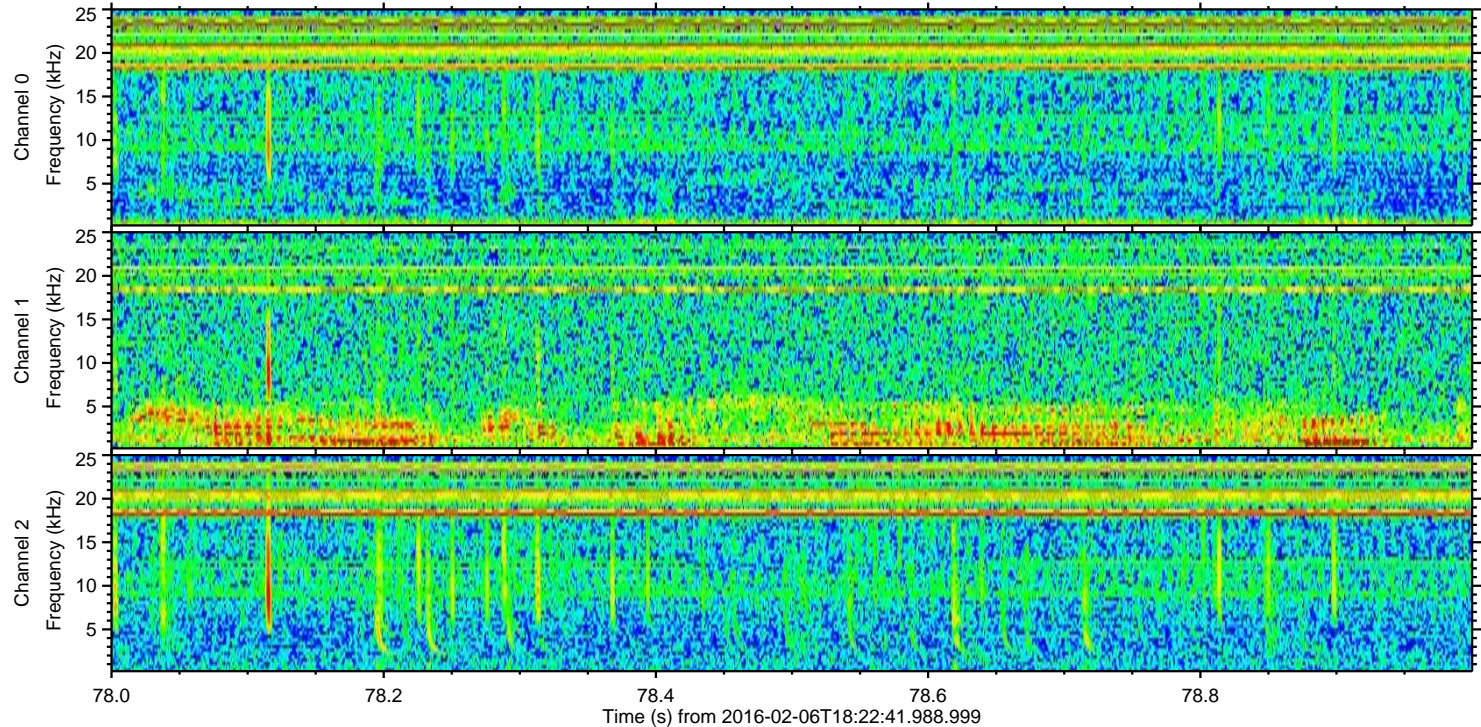
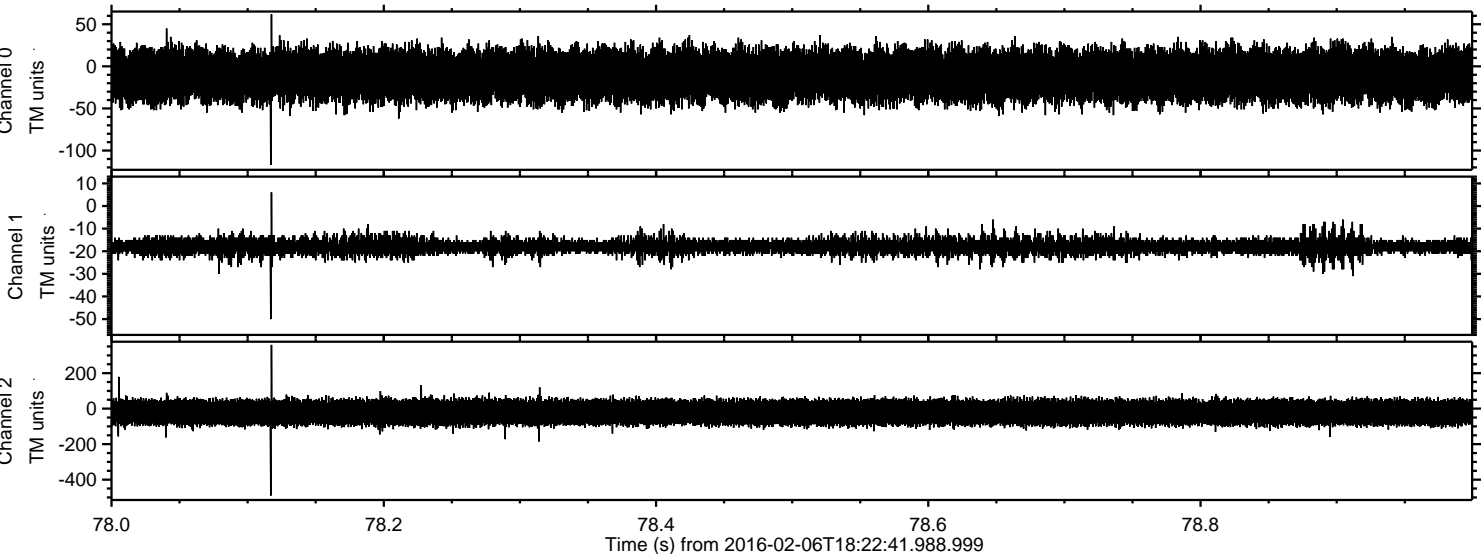



Processed Sat Apr 9 04:55:28 2016 by ELM ver.2012-10-06 from 001\_\_elm20160206\_182240\_\_dat00.bin

