

ELMAVAN 3D WAVEFORMS (Measured data sampled at 50 kHz) 51000 packets of 144 samples from 2016-02-06T09:37:19.738.000.

Processed Sat Apr 9 03:09:18 2016 by ELM ver.2012-10-06 from 001__elm20160206_093718__dat00.bin

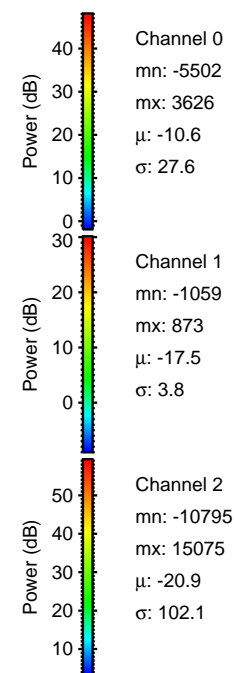
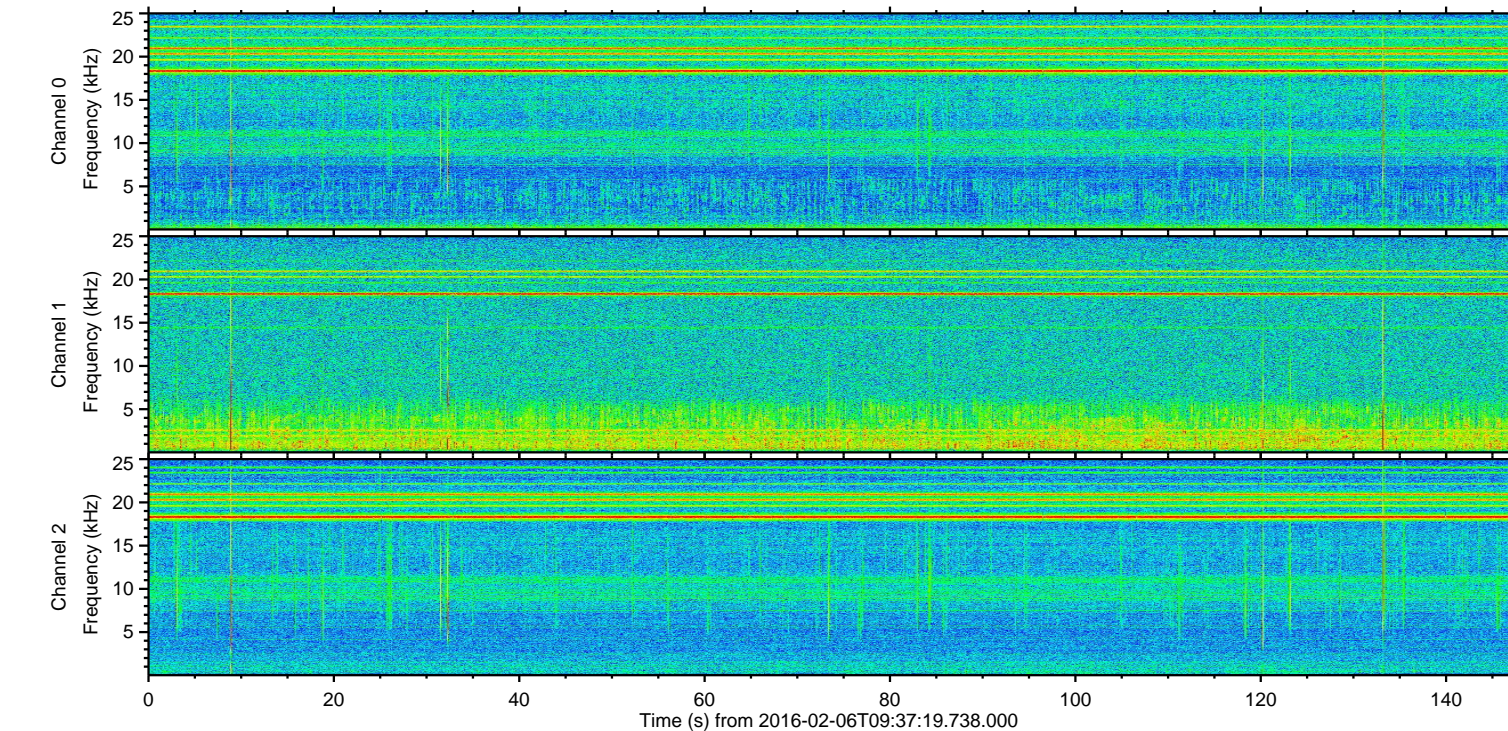
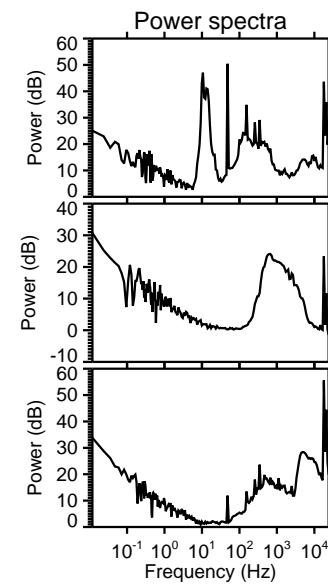
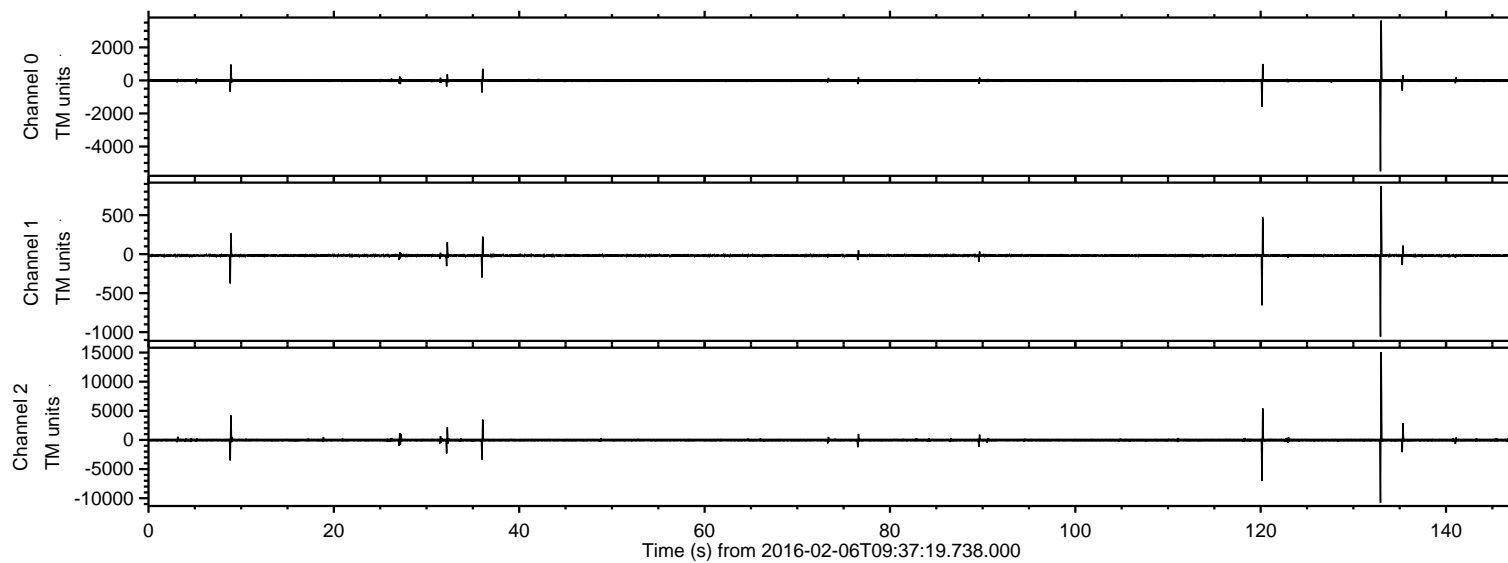

ELMAVAN 3D WAVEFORMS (Measured data sampled at 50 kHz) 51000 packets of 144 samples from 2016-02-06T09:37:19.738.000. Part 134/147

Processed Sat Apr 9 03:09:29 2016 by ELM ver.2012-10-06 from 001__elm20160206_093718__dat00.bin

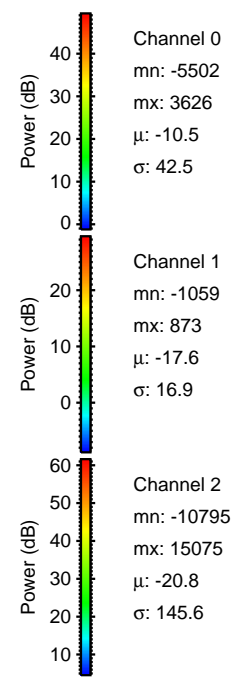
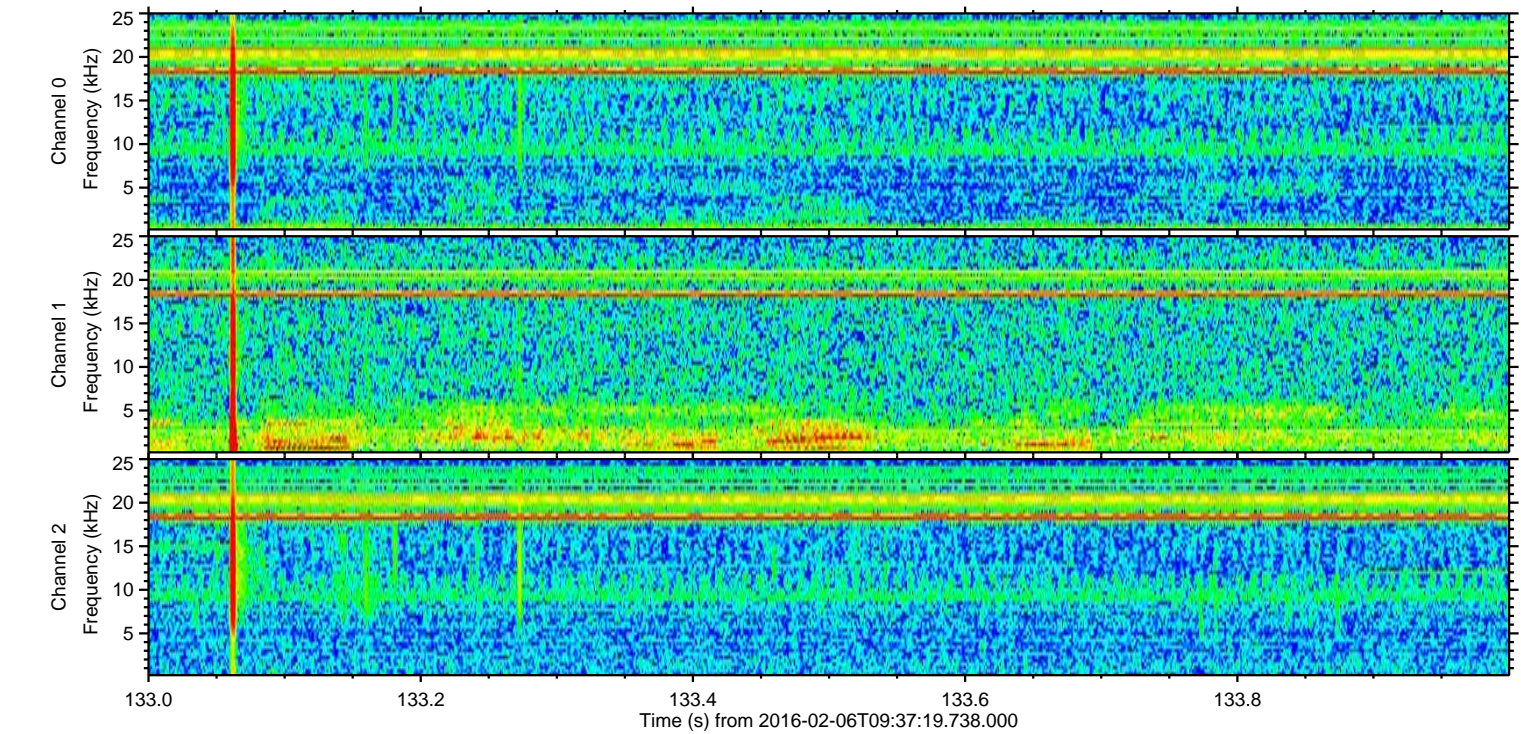
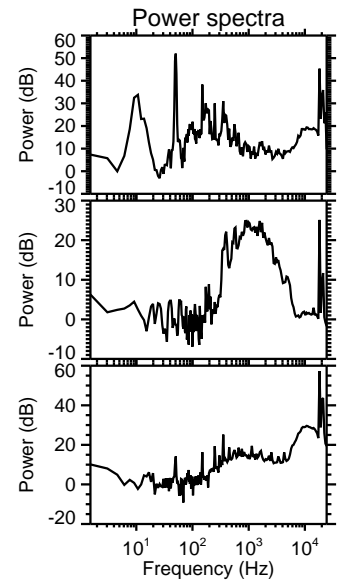
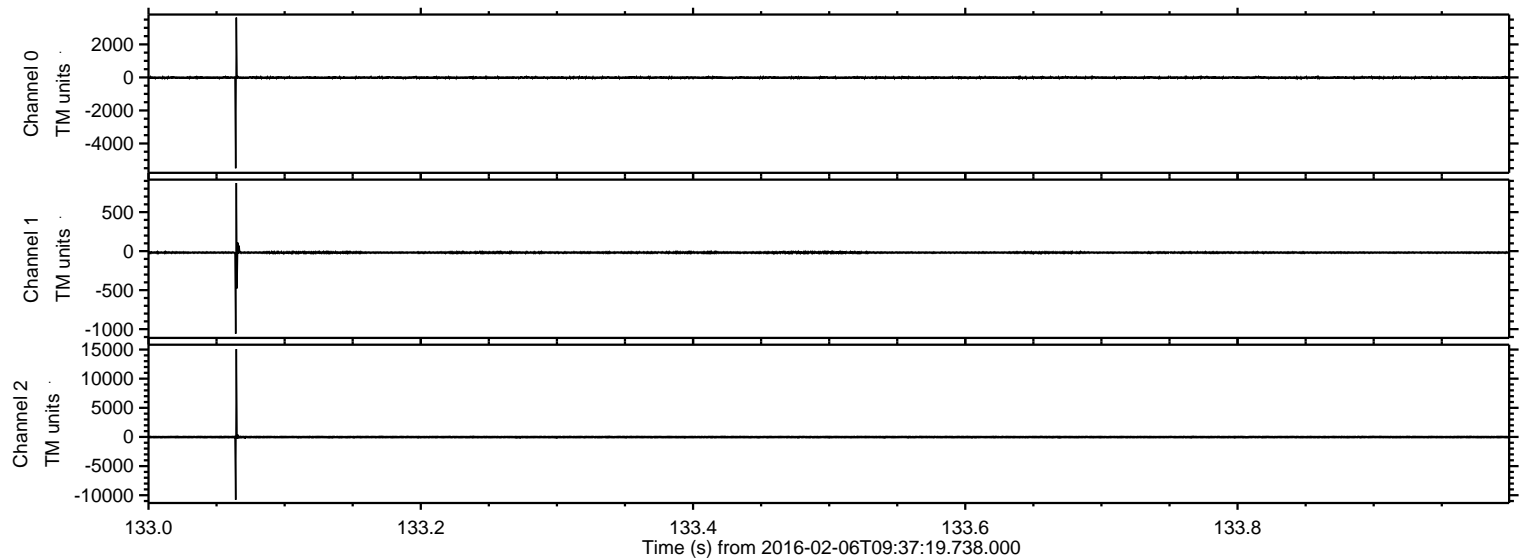

ELMAVAN 3D WAVEFORMS (Measured data sampled at 50 kHz) 51000 packets of 144 samples from 2016-02-06T09:37:19.738.000. Part 121/147

Processed Sat Apr 9 03:09:30 2016 by ELM ver.2012-10-06 from 001__elm20160206_093718__dat00.bin

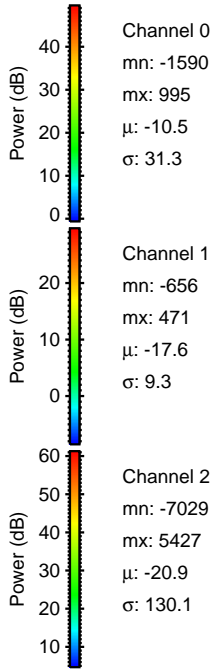
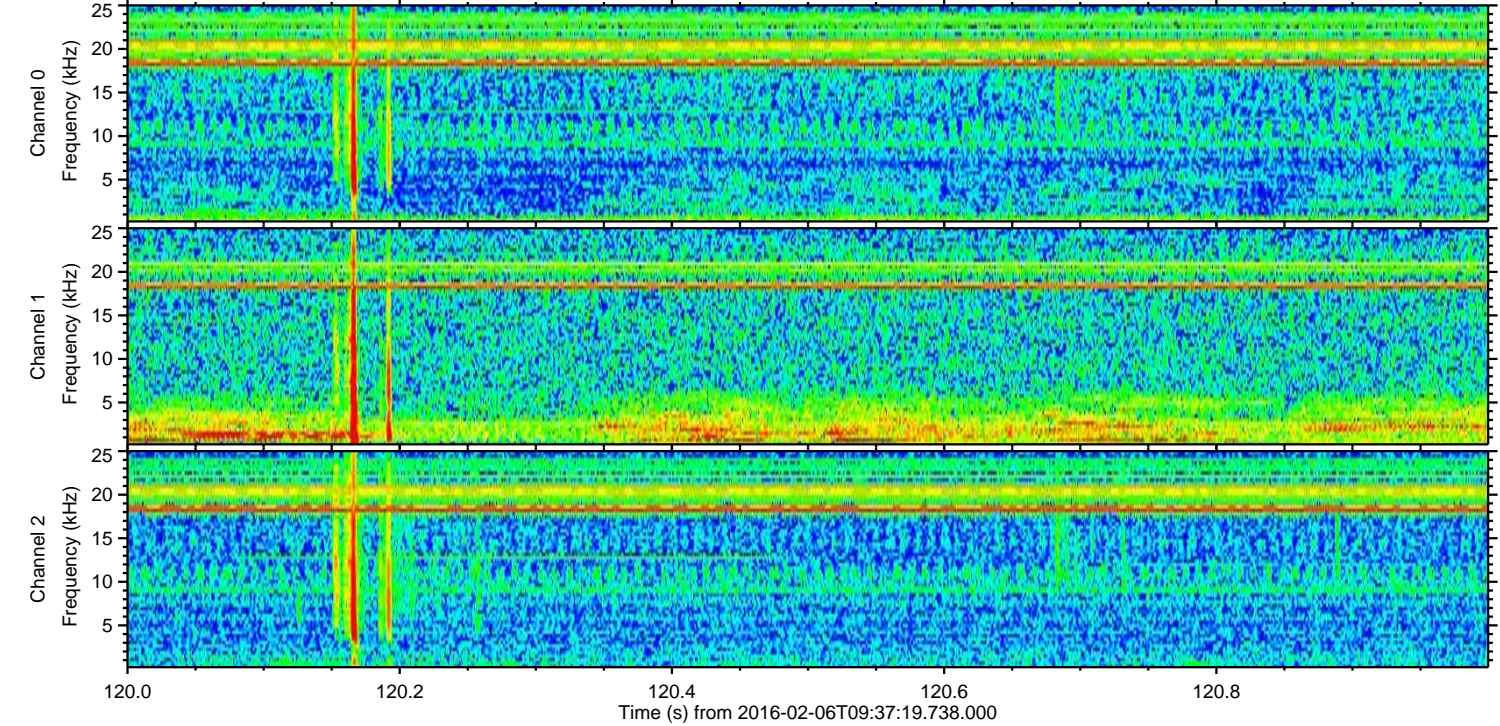
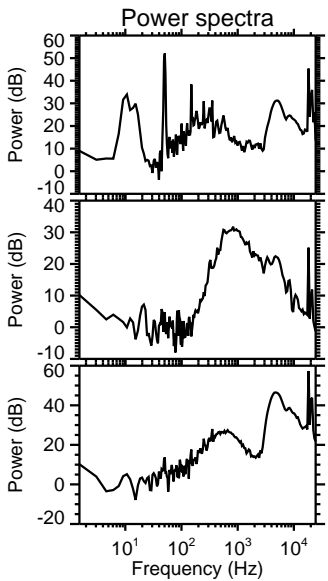
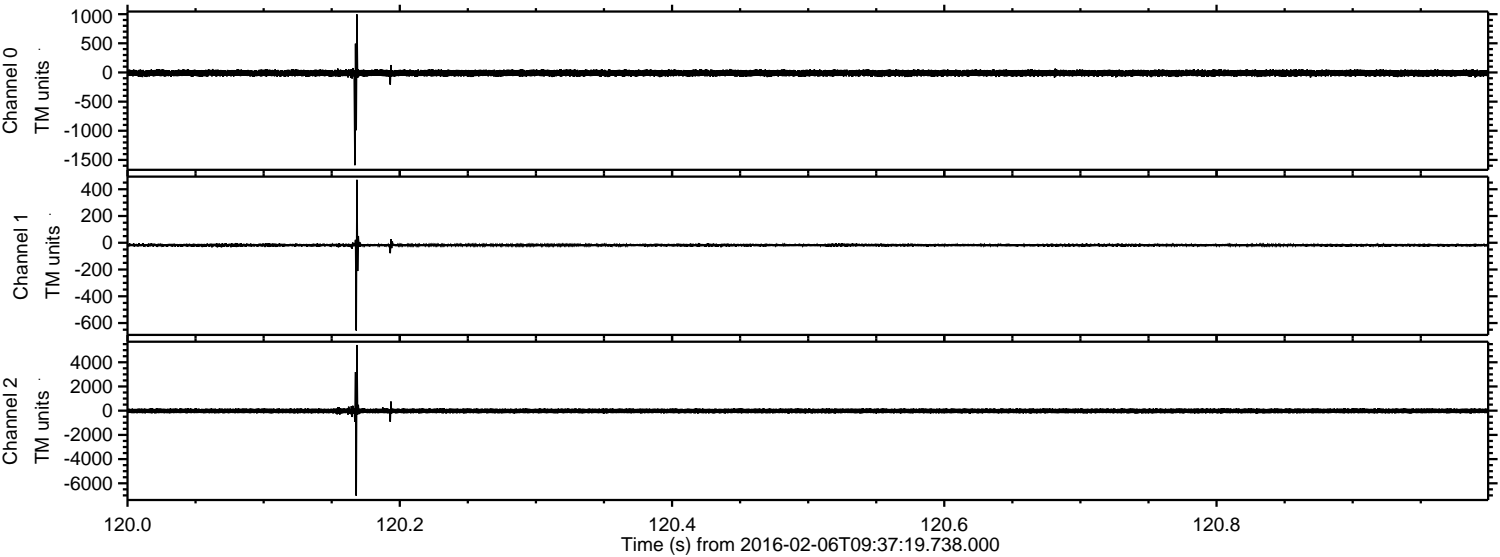

Processed Sat Apr 9 03:09:31 2016 by ELM ver.2012-10-06 from 001__elm20160206_093718__dat00.bin

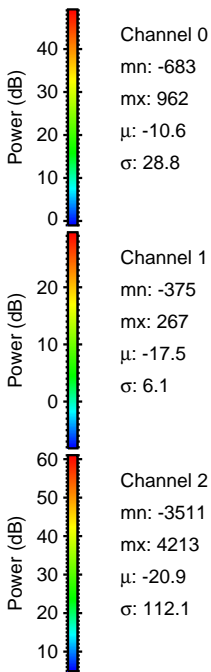
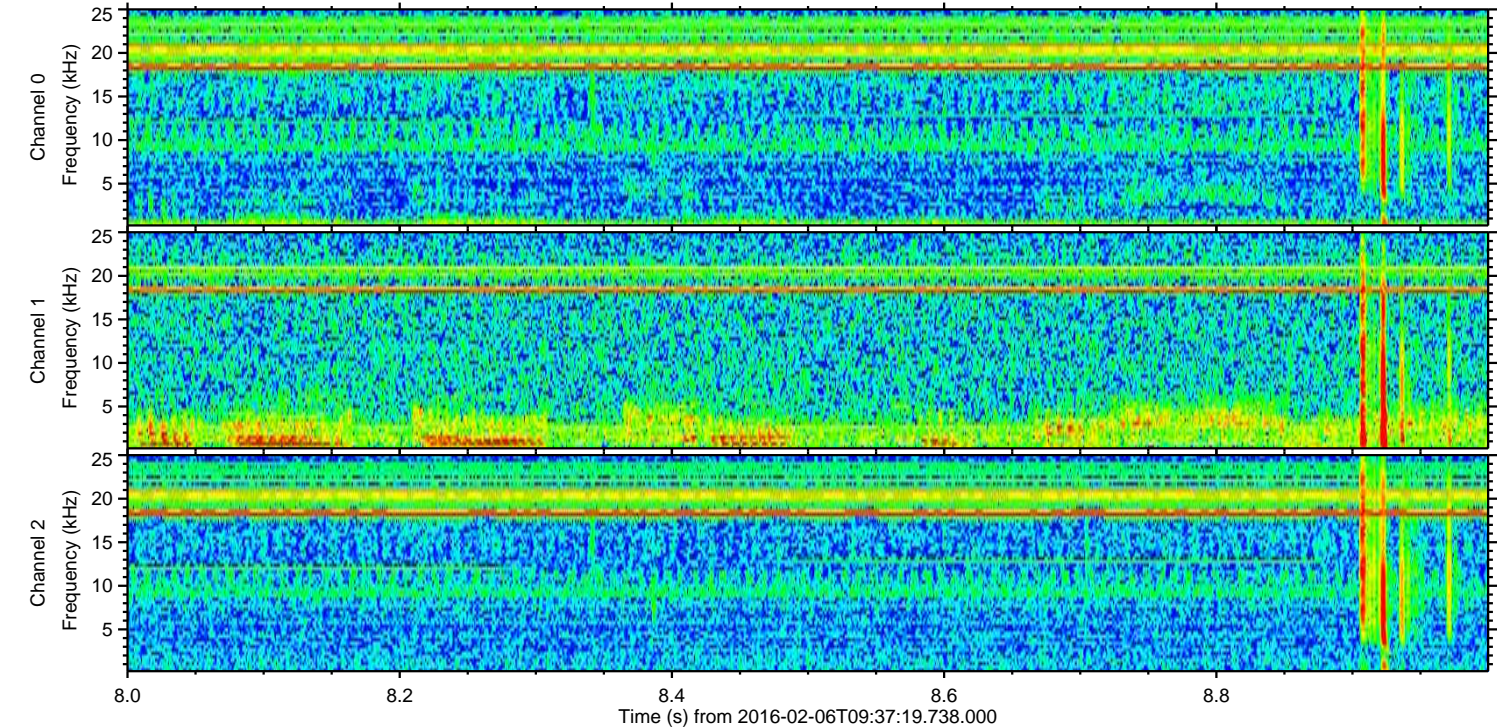
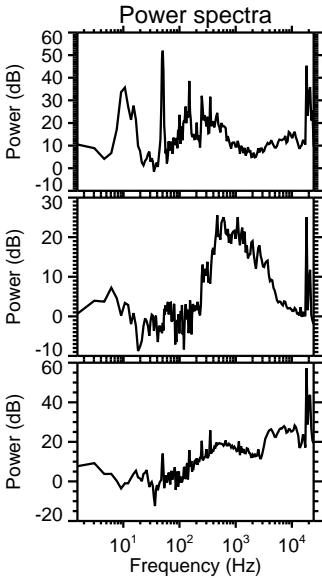
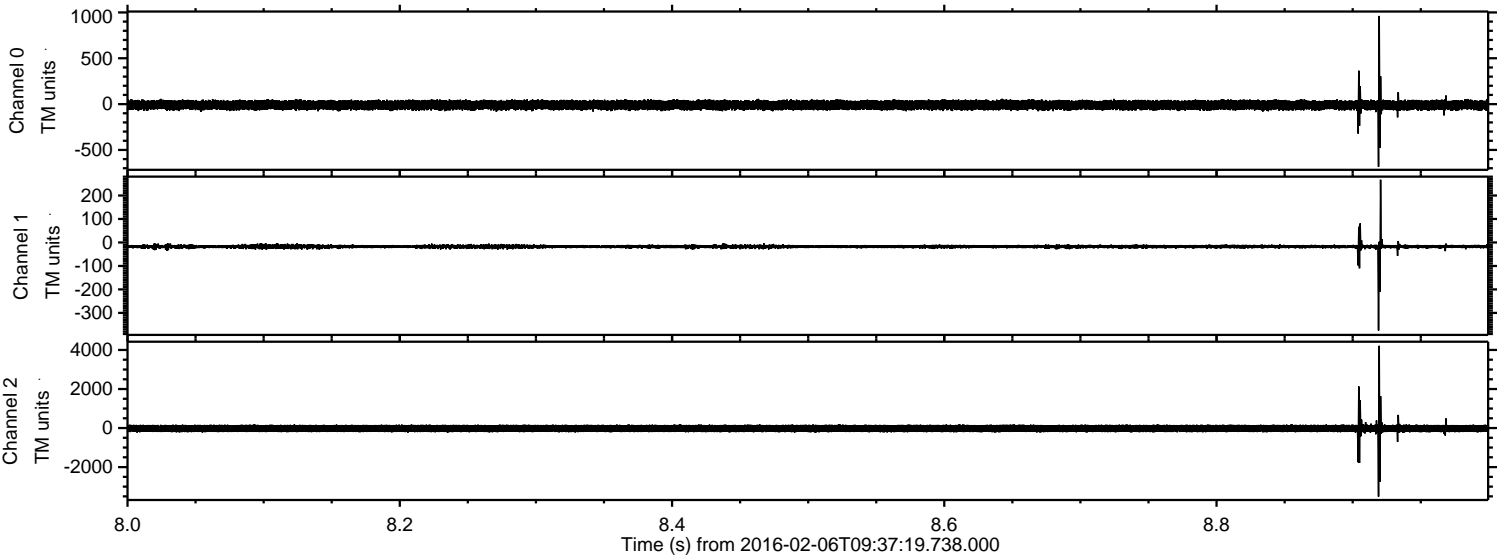

Processed Sat Apr 9 03:09:32 2016 by ELM ver.2012-10-06 from 001__elm20160206_093718__dat00.bin

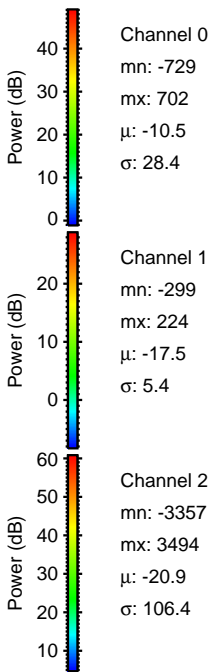
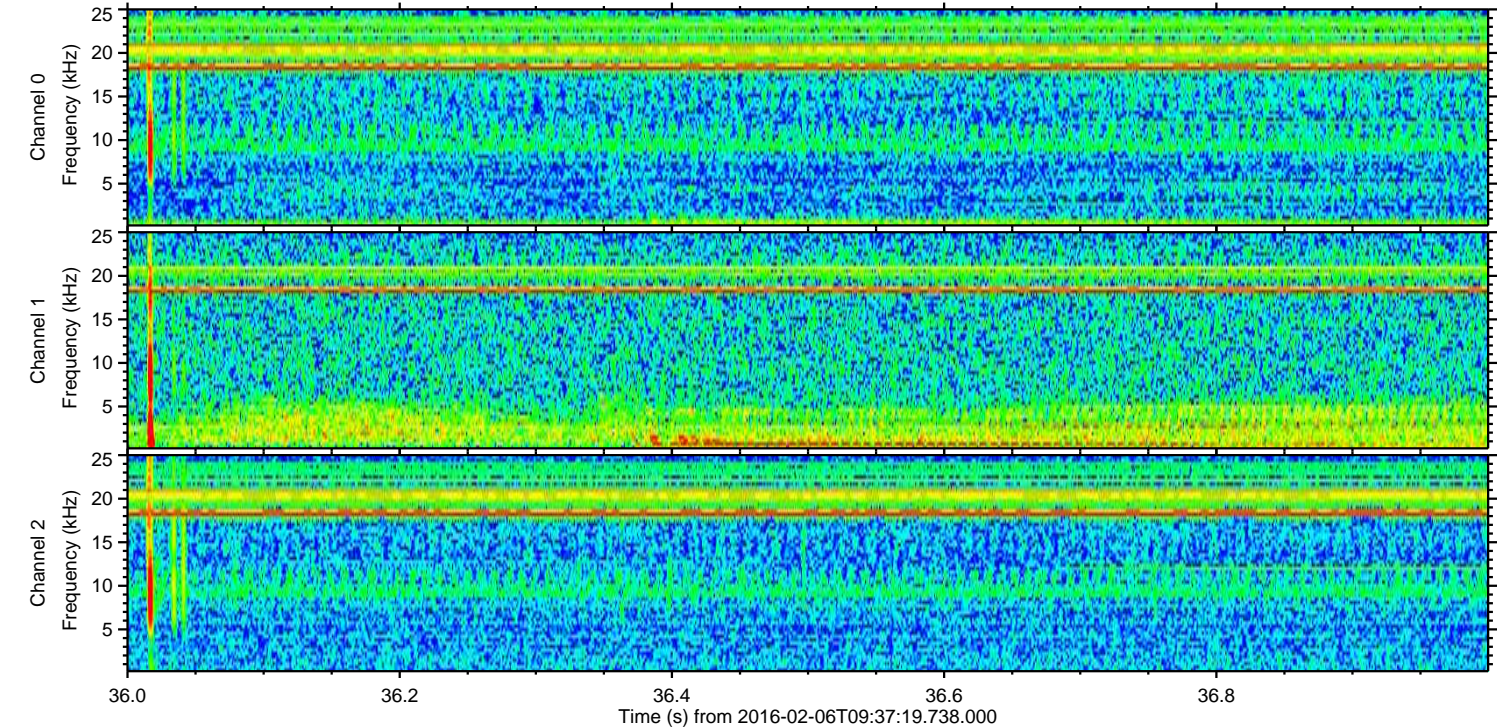
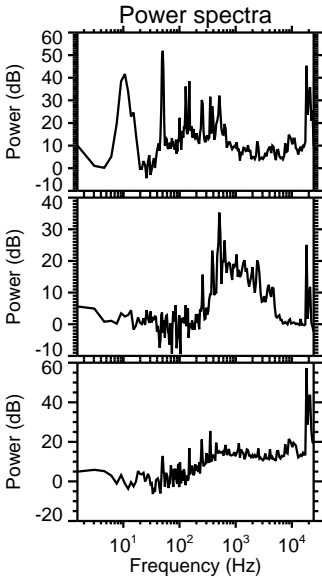
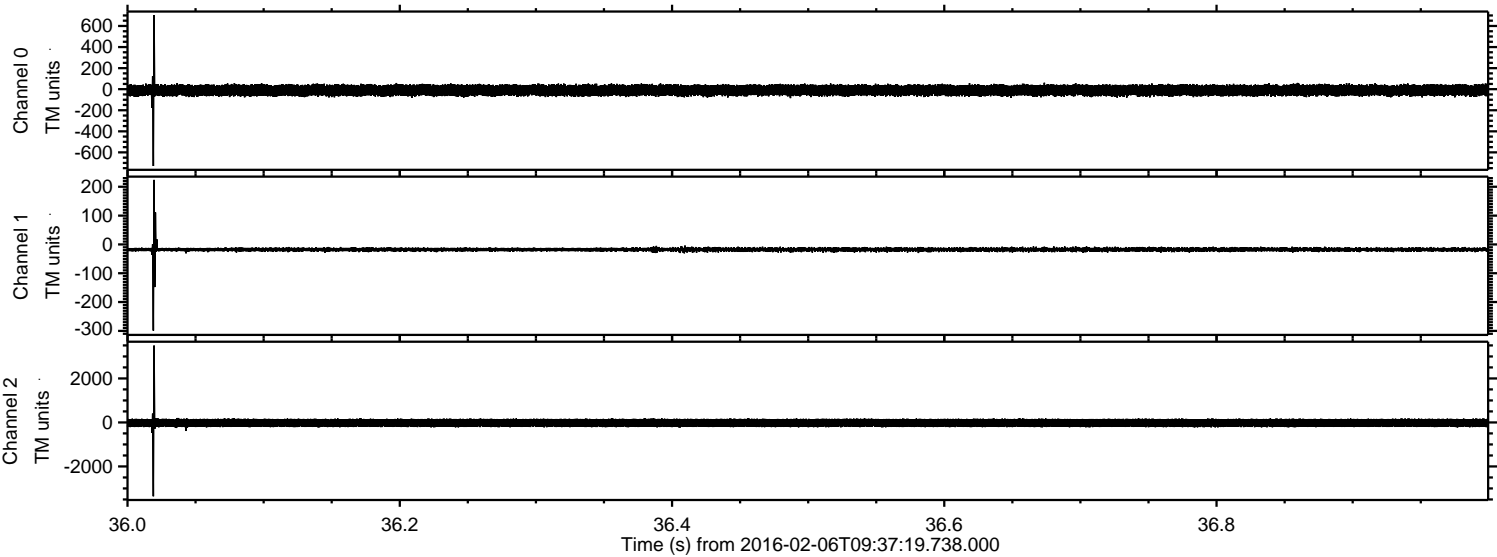

ELMAVAN 3D WAVEFORMS (Measured data sampled at 50 kHz) 51000 packets of 144 samples from 2016-02-06T09:37:19.738.000. Part 136/147

Processed Sat Apr 9 03:09:33 2016 by ELM ver.2012-10-06 from 001__elm20160206_093718__dat00.bin

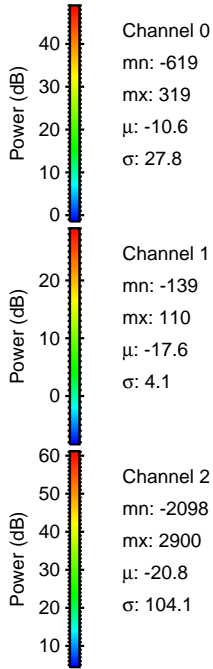
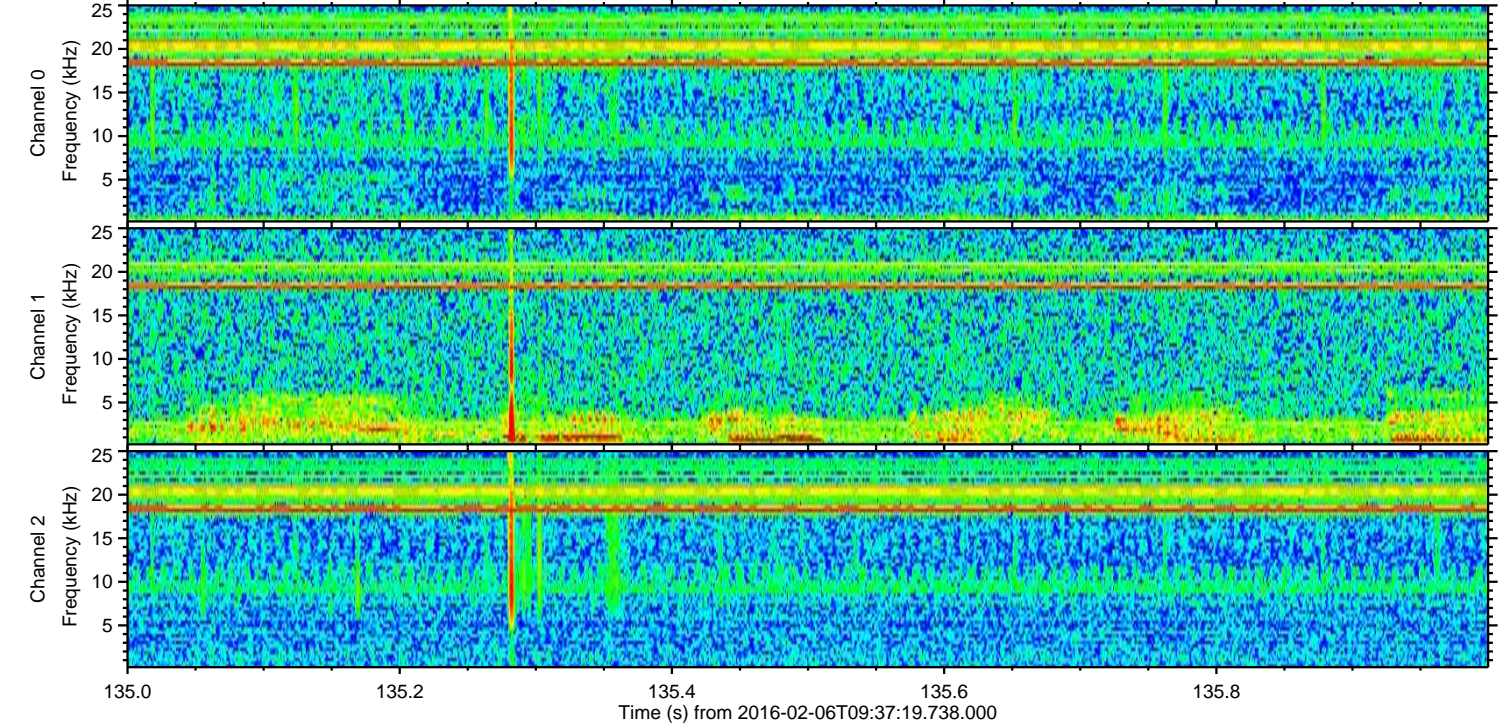
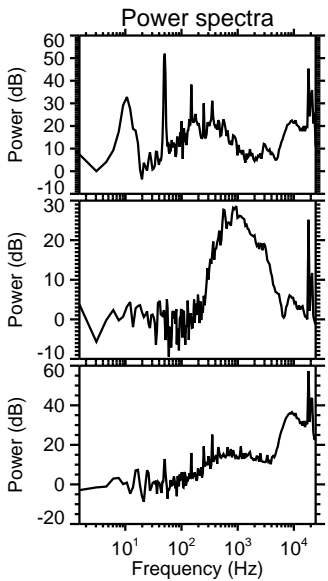
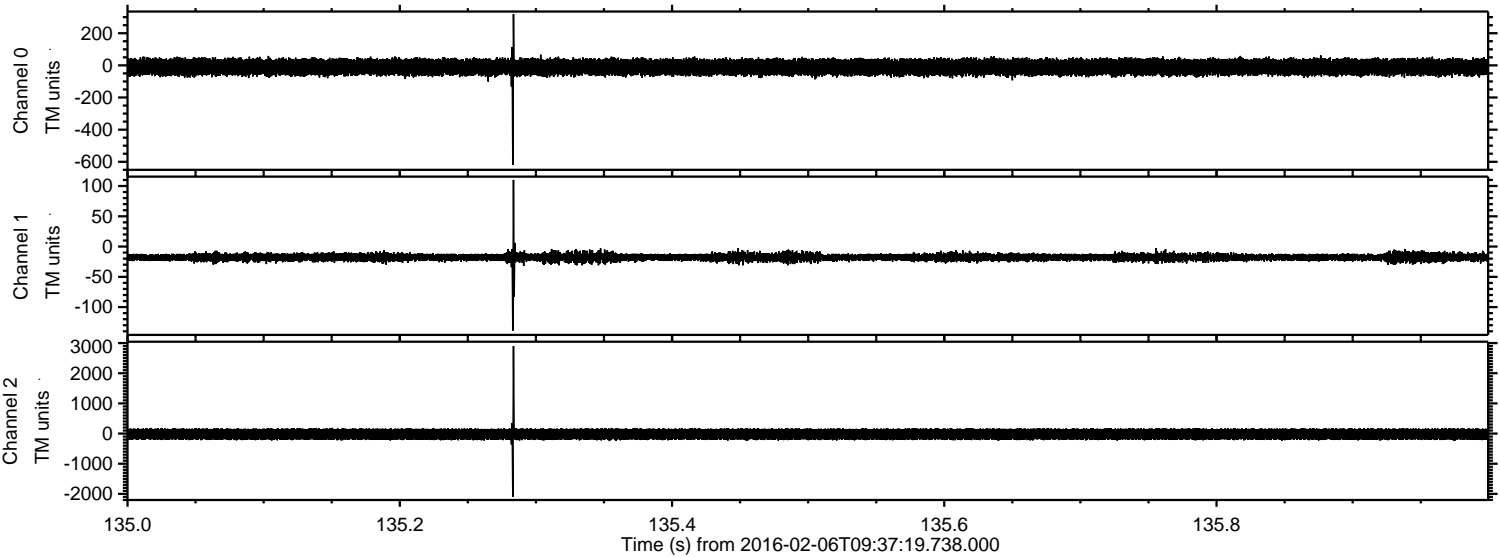

Processed Sat Apr 9 03:09:34 2016 by ELM ver.2012-10-06 from 001__elm20160206_093718__dat00.bin

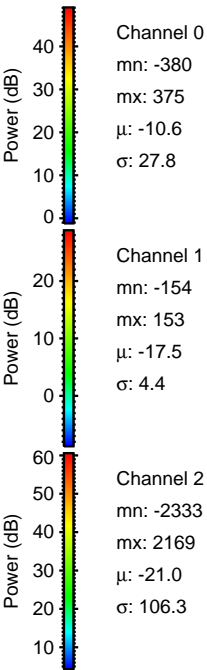
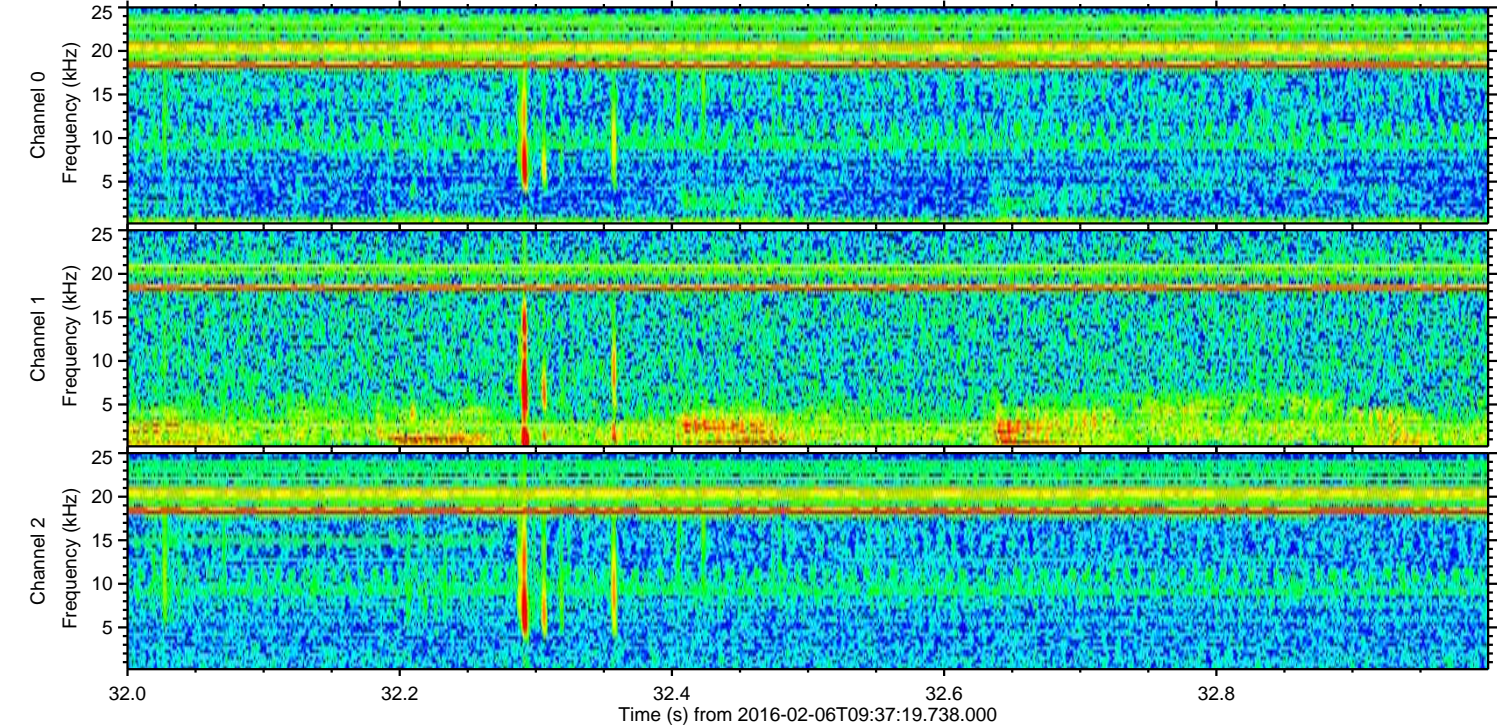
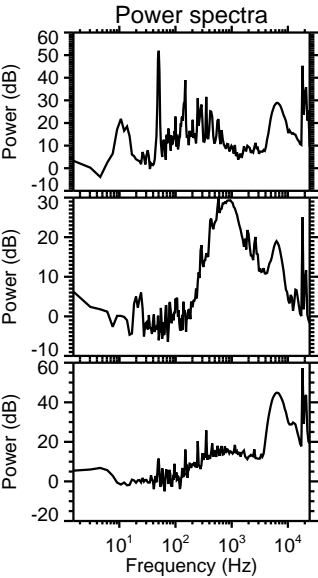
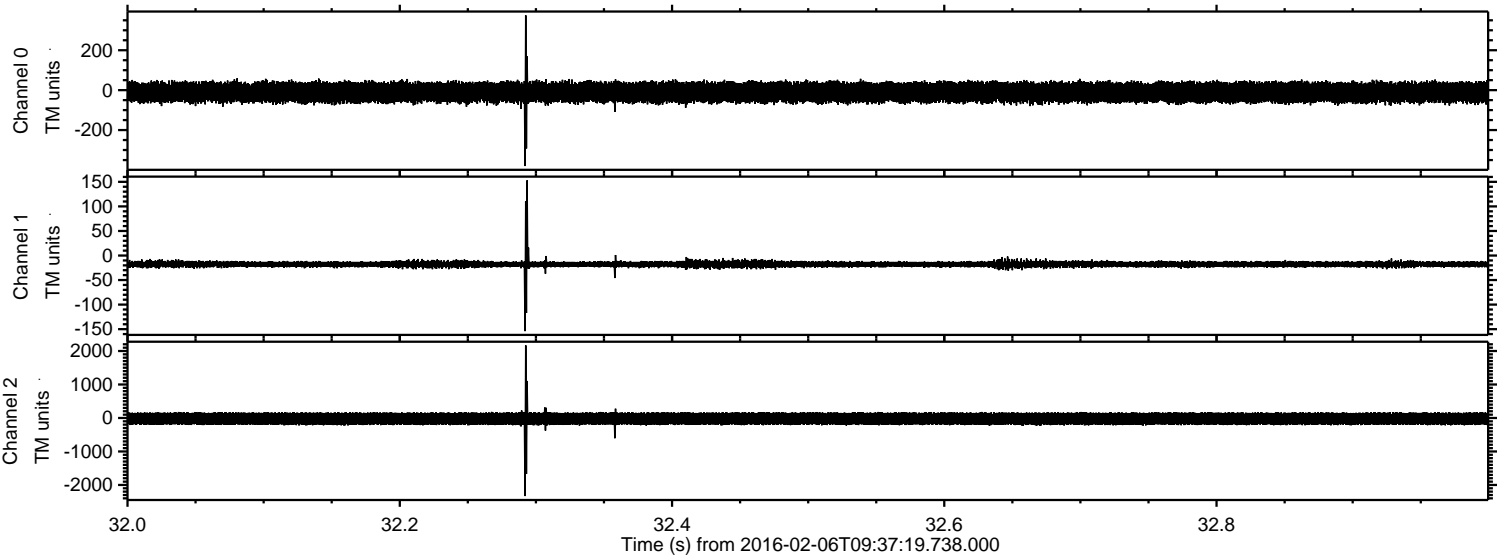

Processed Sat Apr 9 03:09:35 2016 by ELM ver.2012-10-06 from 001__elm20160206_093718__dat00.bin

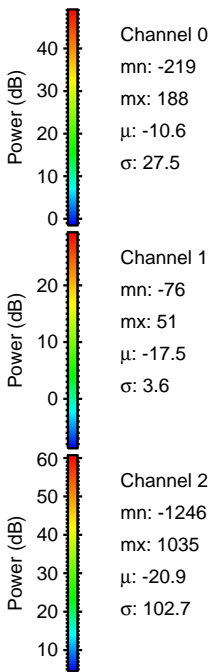
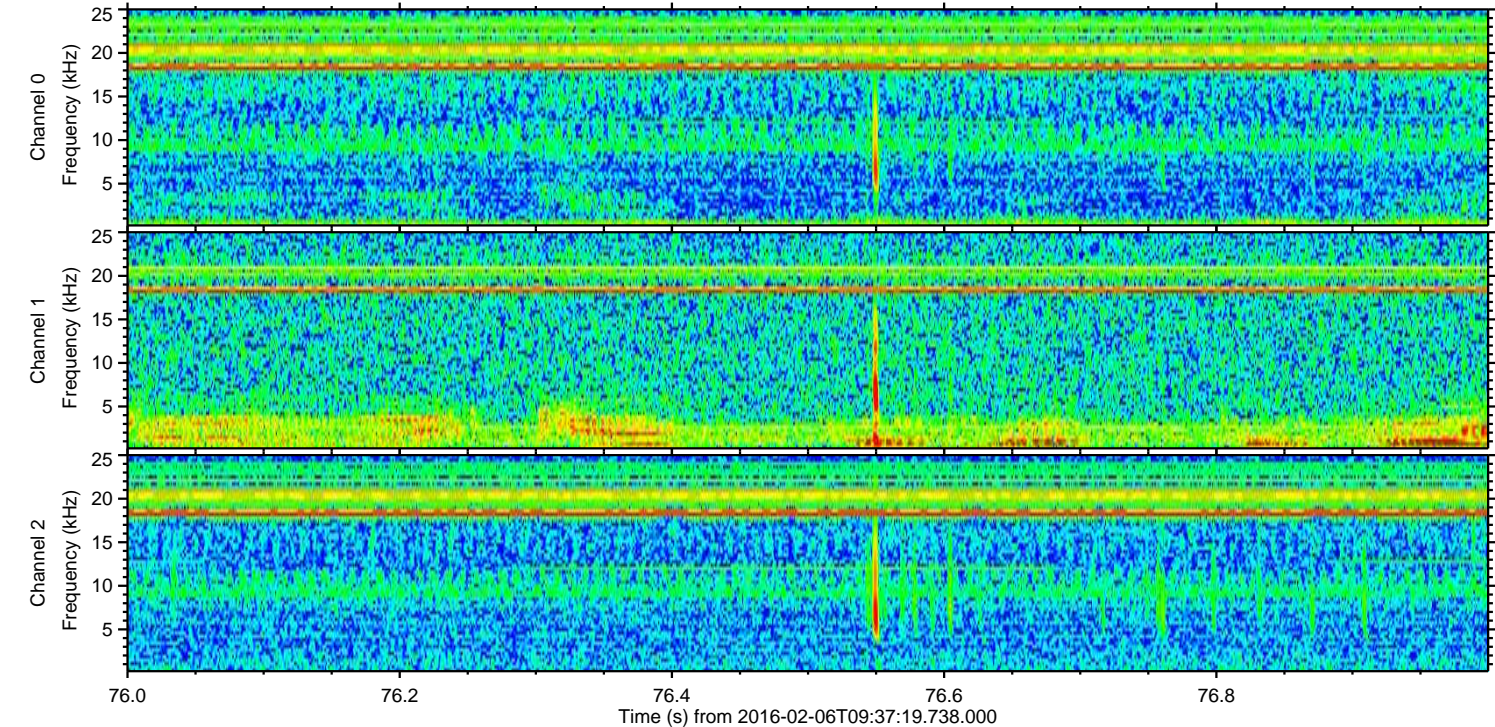
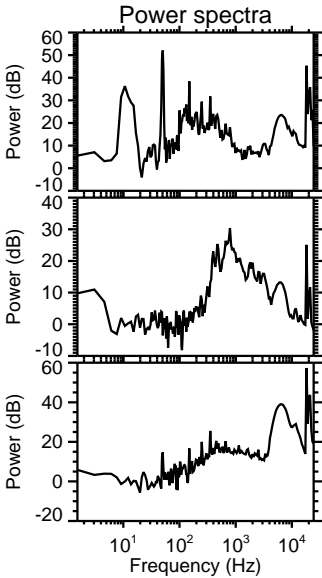
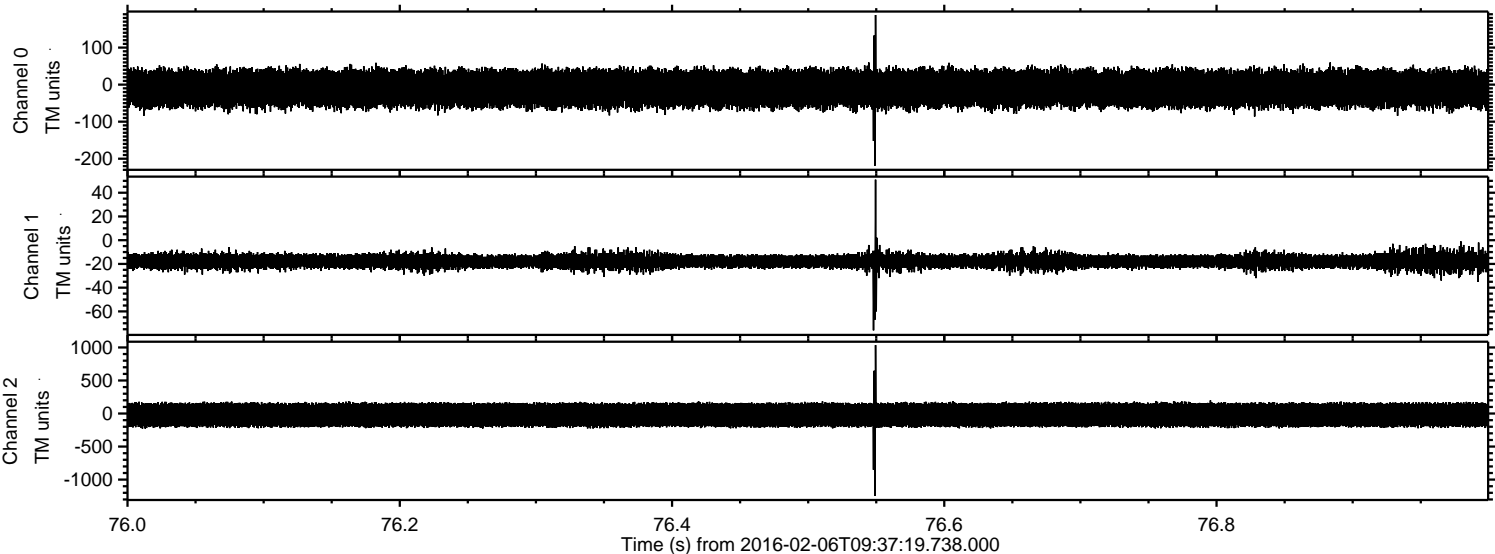

Processed Sat Apr 9 03:09:36 2016 by ELM ver.2012-10-06 from 001__elm20160206_093718__dat00.bin

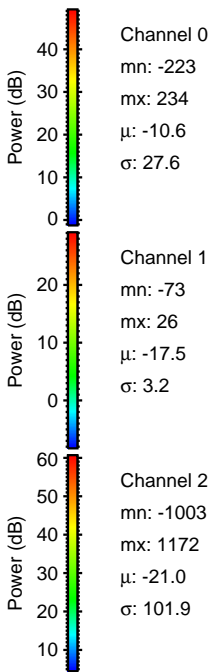
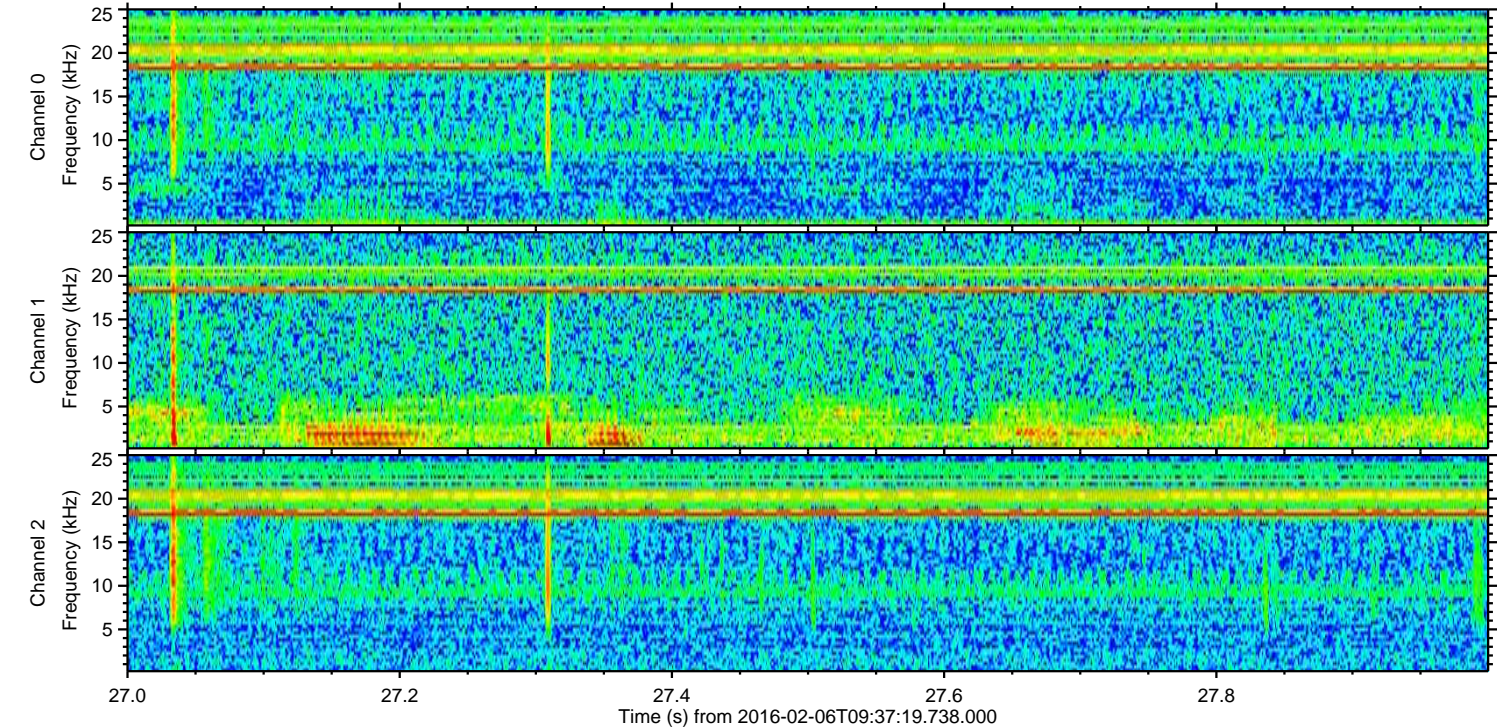
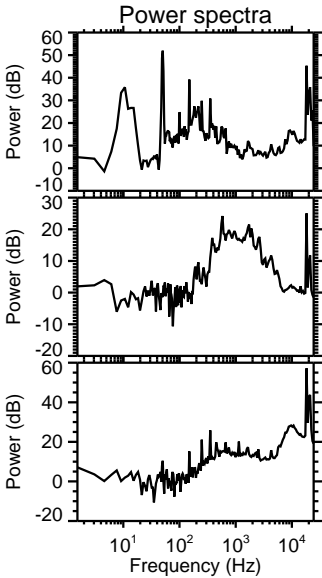
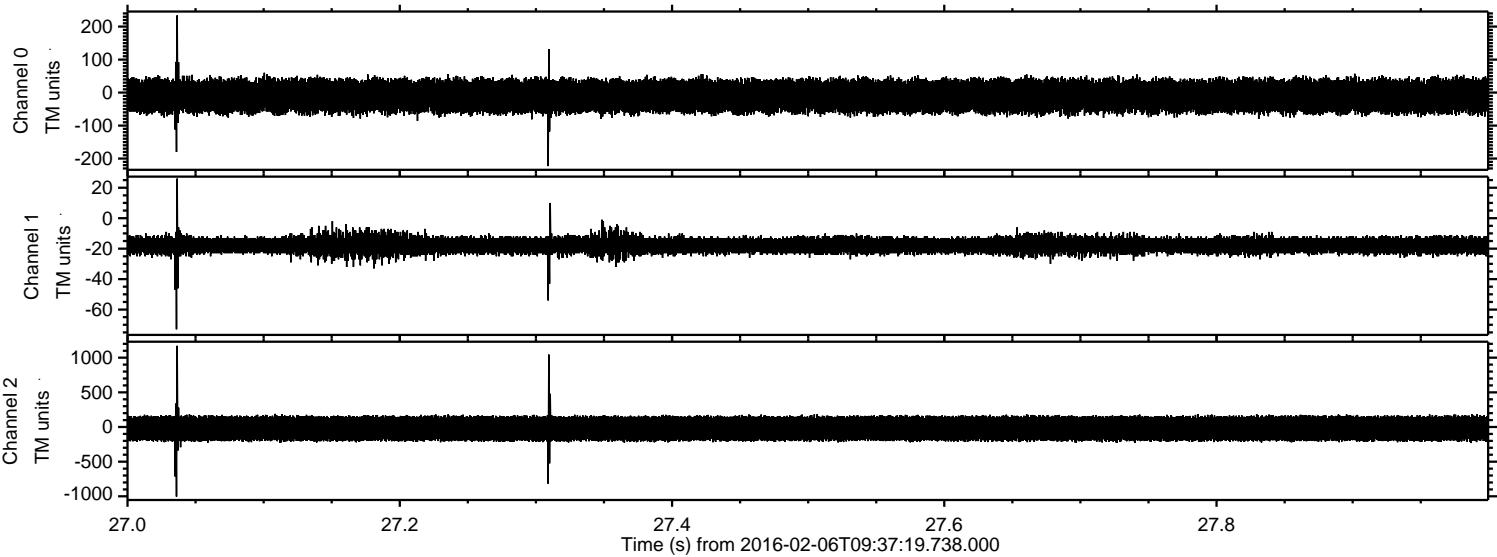

Processed Sat Apr 9 03:09:37 2016 by ELM ver.2012-10-06 from 001__elm20160206_093718__dat00.bin

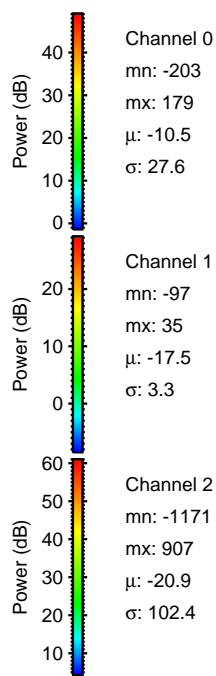
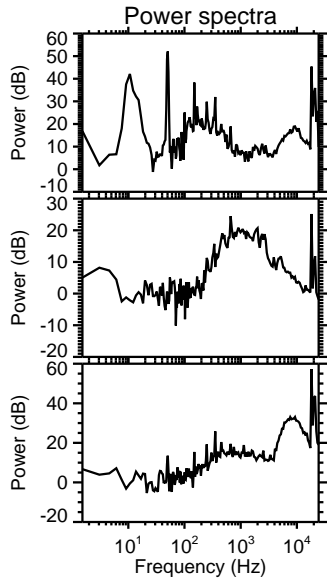
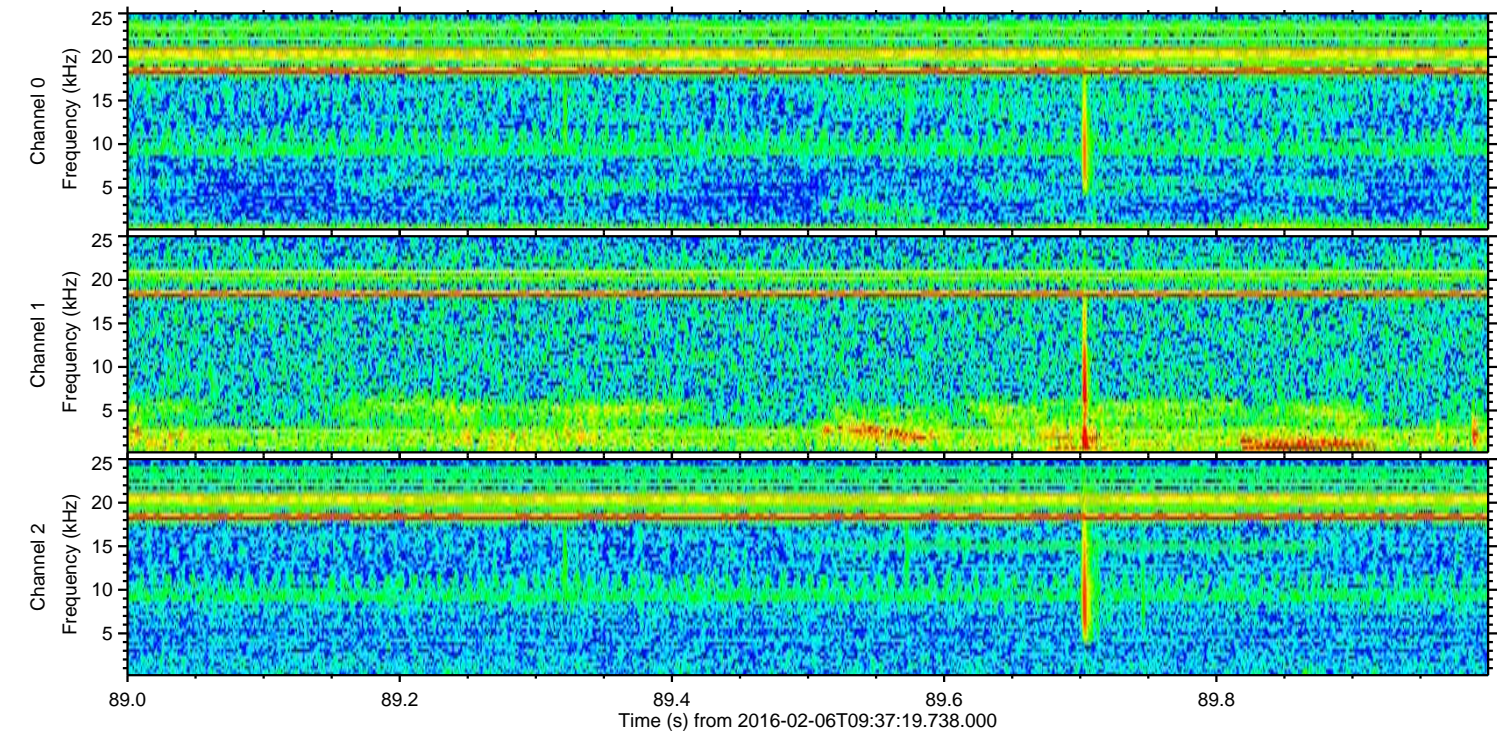
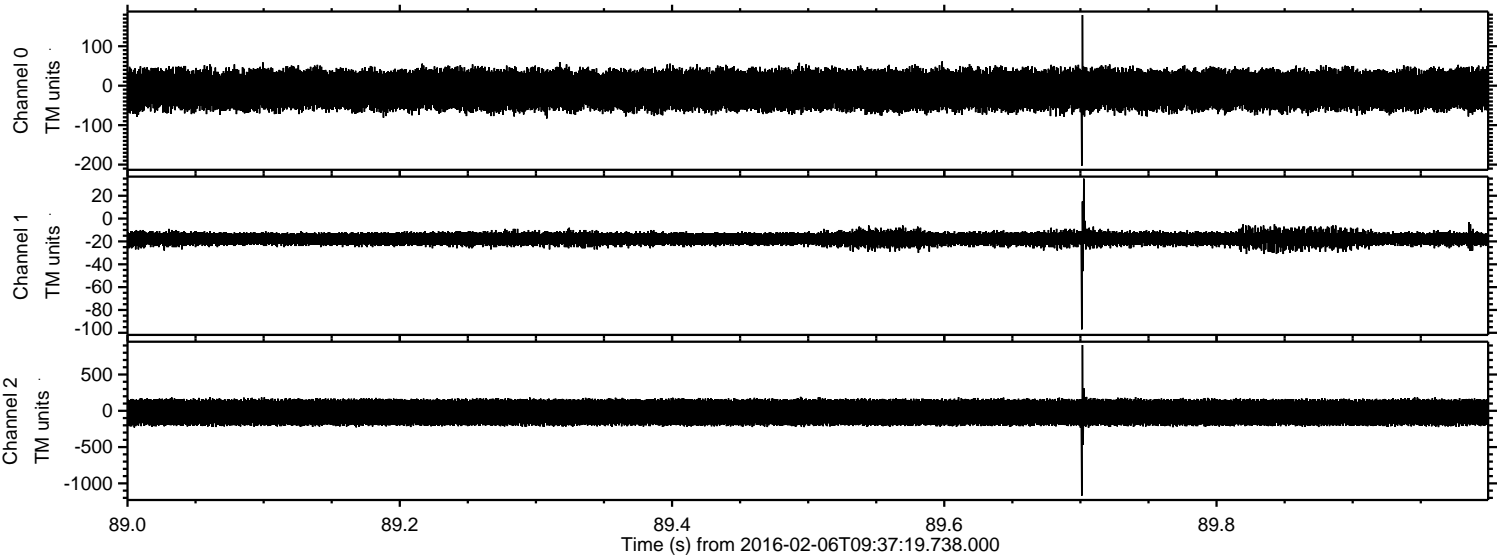

Power spectra

Channel 0
mn: -203
mx: 179
 μ : -10.5
 σ : 27.6

Channel 1
mn: -97
mx: 35
 μ : -17.5
 σ : 3.3

Channel 2
mn: -1171
mx: 907
 μ : -20.9
 σ : 102.4

