

# ELMAVAN 3D WAVEFORMS (Measured data sampled at 50 kHz) 51000 packets of 144 samples from 2016-02-06T00:16:55.862.000.

Processed Sat Apr 9 01:16:20 2016 by ELM ver.2012-10-06 from 001\_\_elm20160206\_001654\_\_dat00.bin

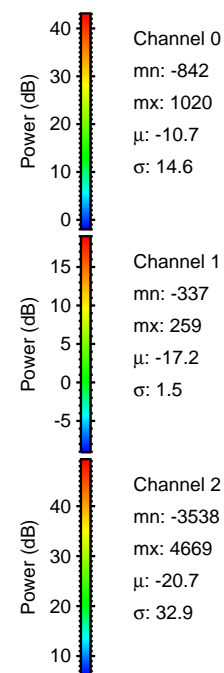

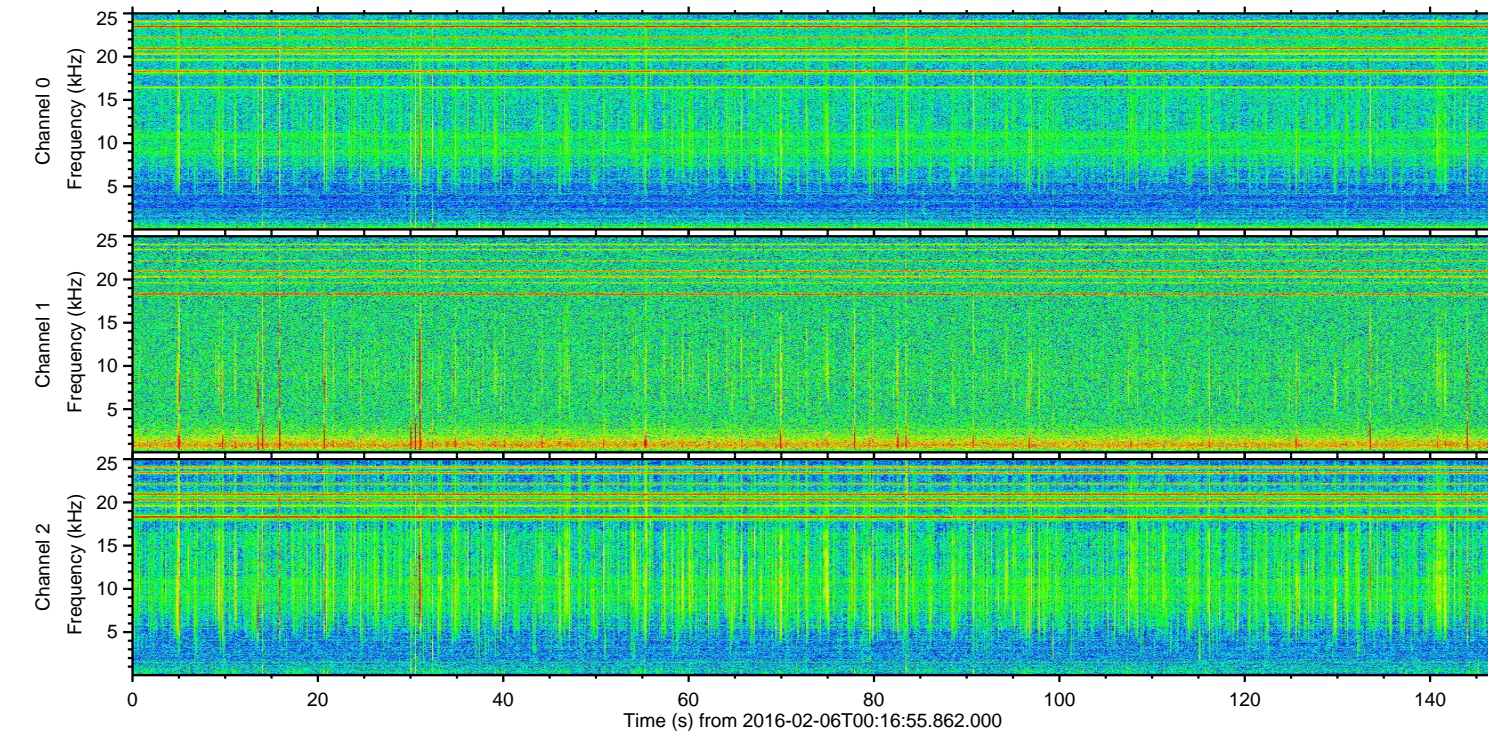
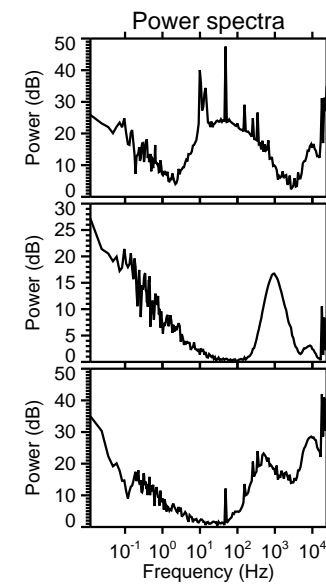
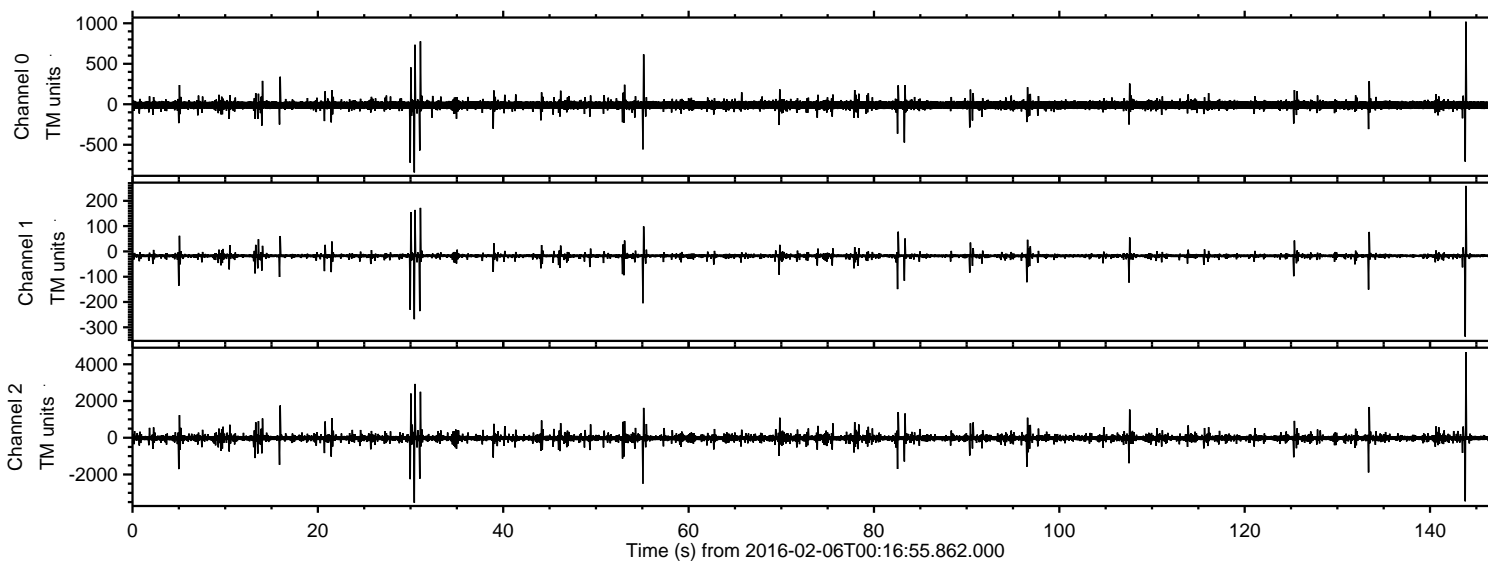

ELMAVAN 3D WAVEFORMS (Measured data sampled at 50 kHz) 51000 packets of 144 samples from 2016-02-06T00:16:55.862.000. Part 144/147

Processed Sat Apr 9 01:16:32 2016 by ELM ver.2012-10-06 from 001\_\_elm20160206\_001654\_\_dat00.bin

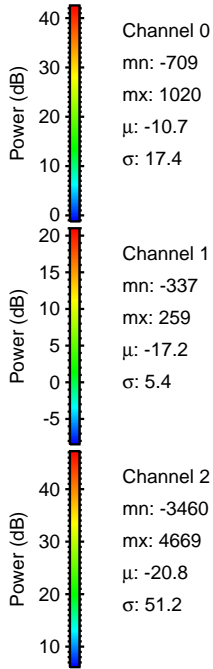
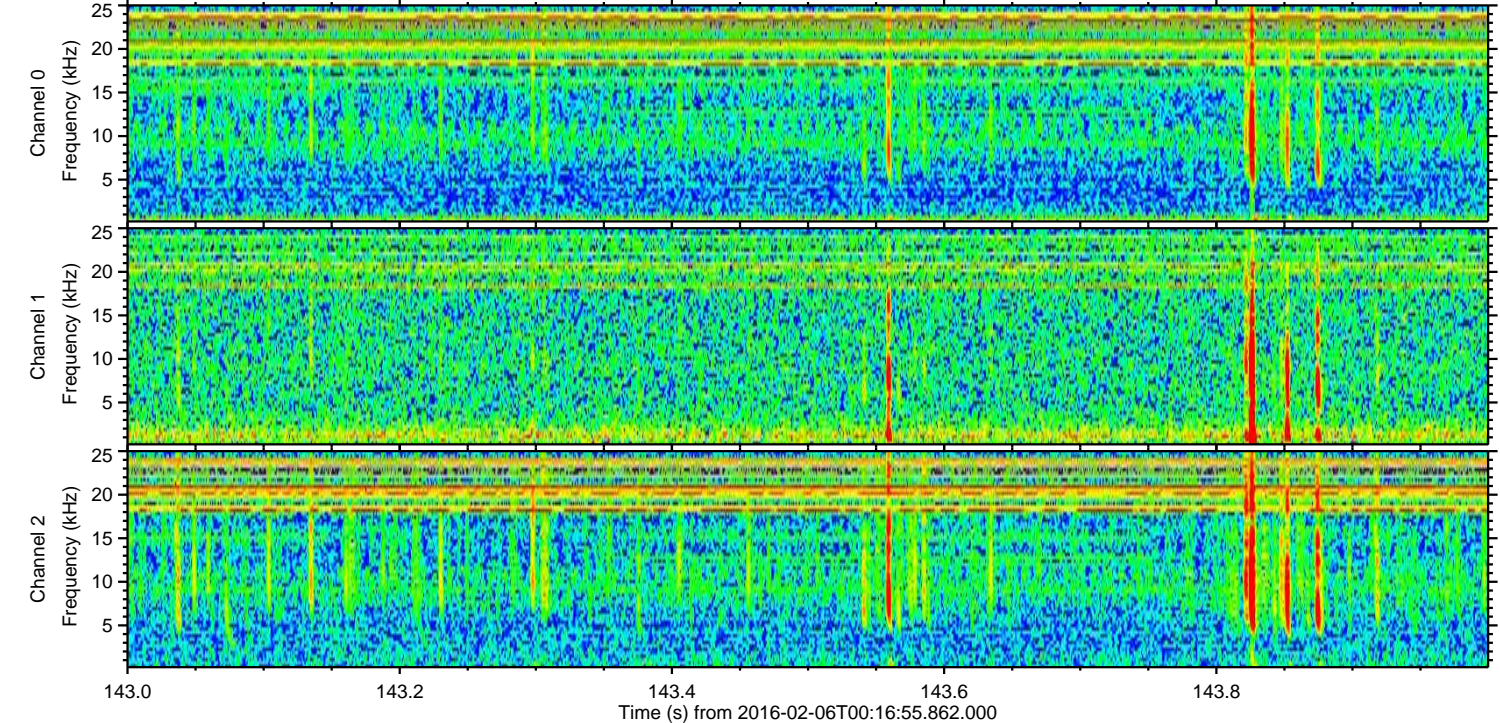
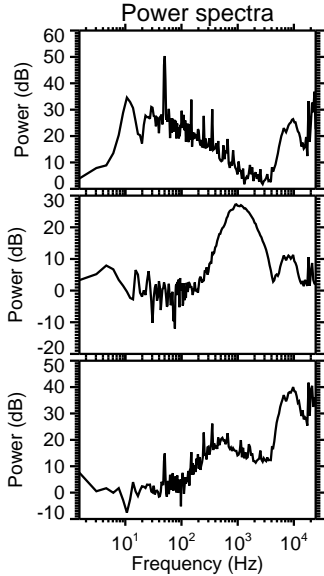
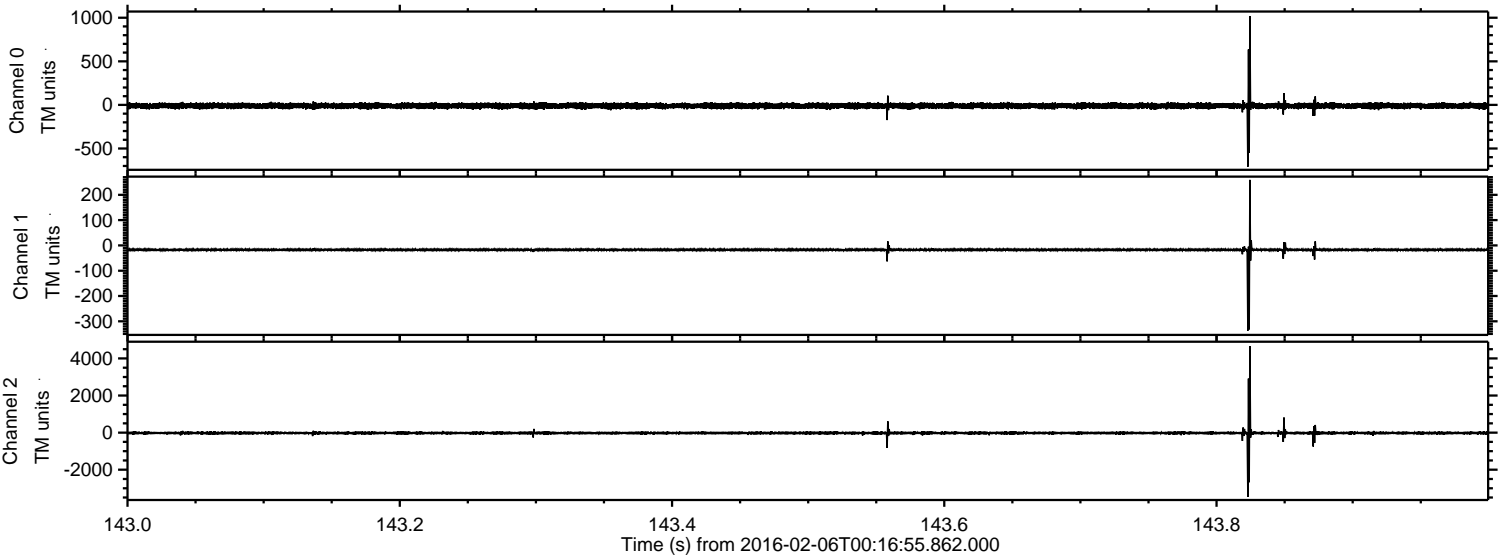



Processed Sat Apr 9 01:16:33 2016 by ELM ver.2012-10-06 from 001\_\_elm20160206\_001654\_\_dat00.bin

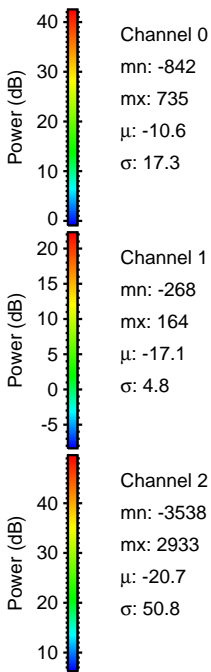
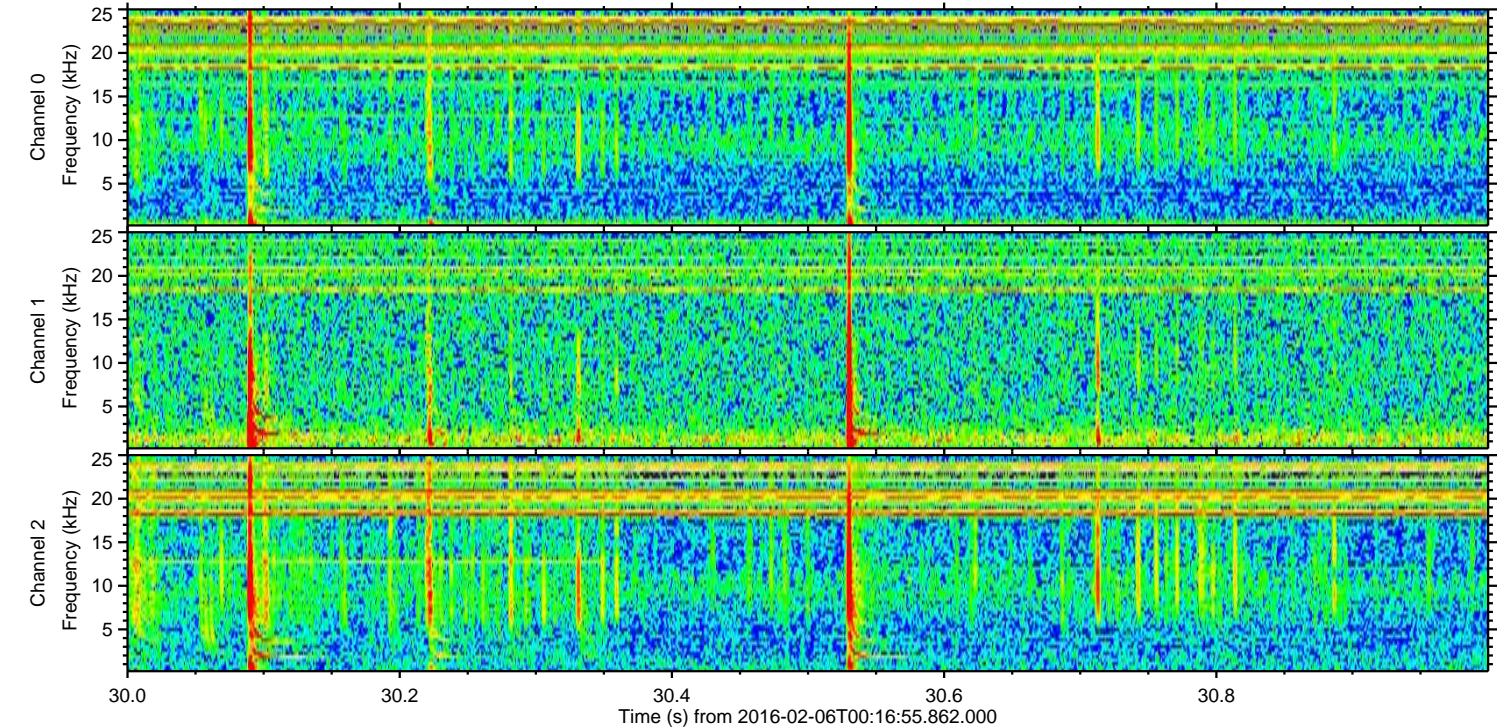
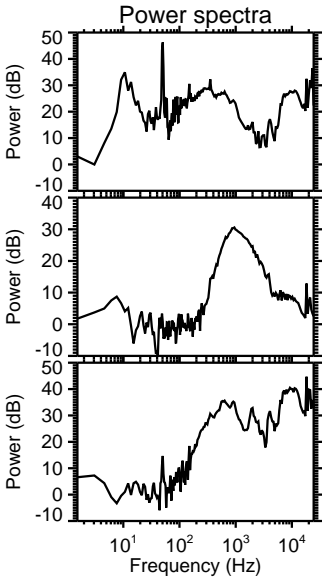
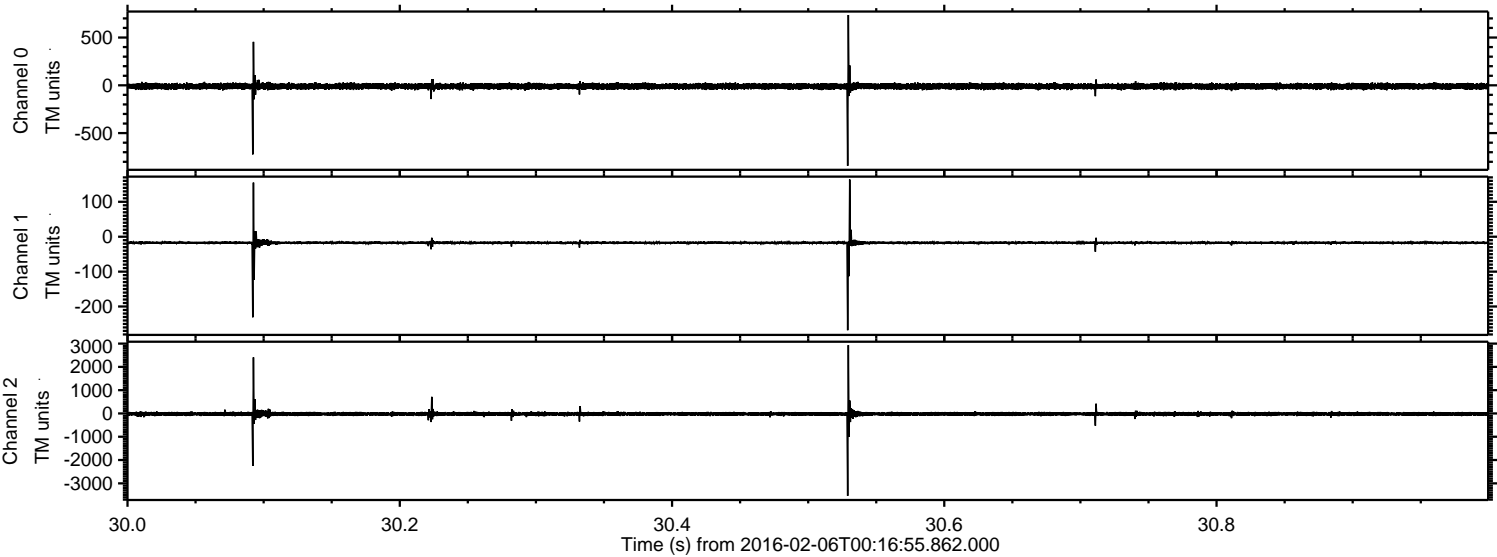



Processed Sat Apr 9 01:16:34 2016 by ELM ver.2012-10-06 from 001\_\_elm20160206\_001654\_\_dat00.bin

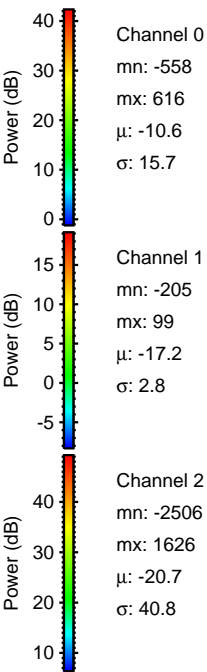
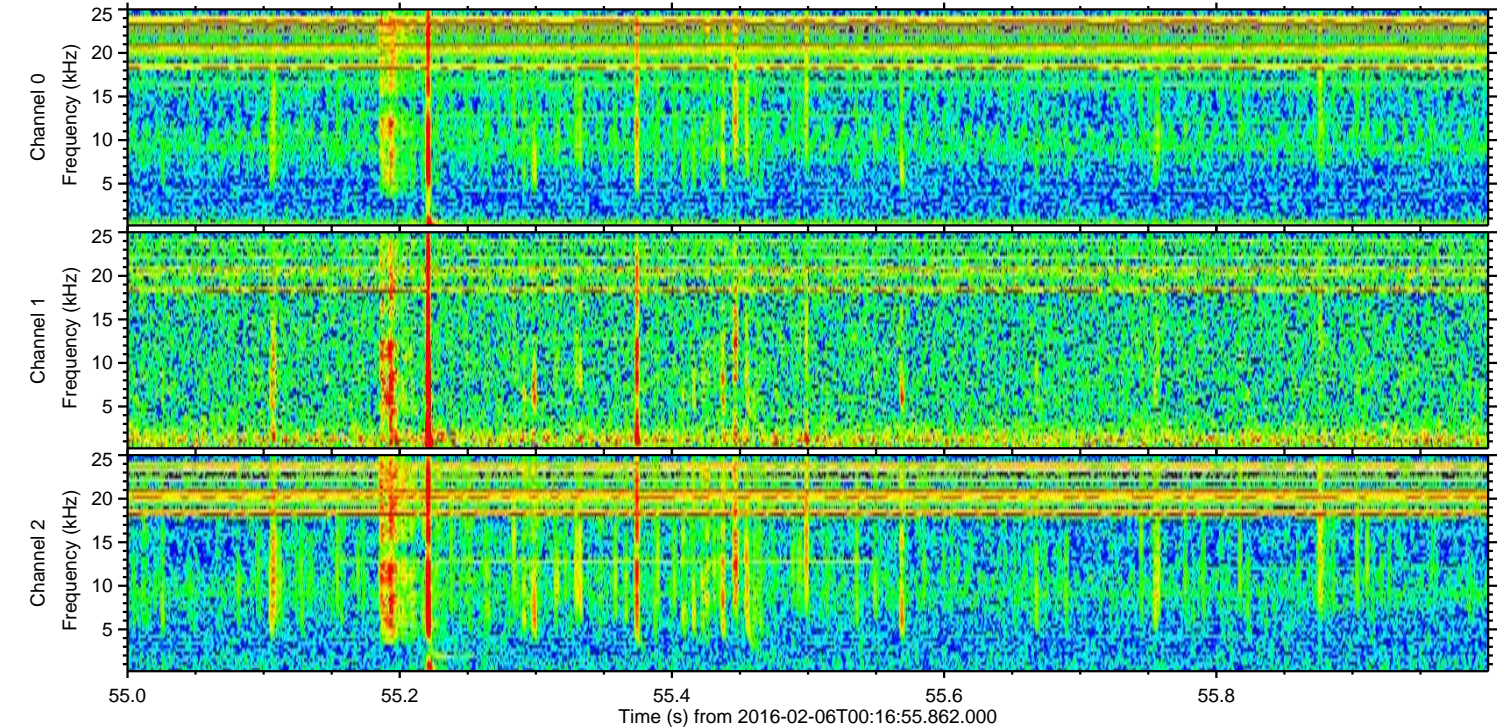
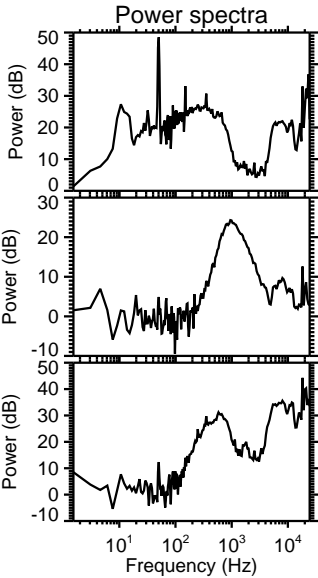
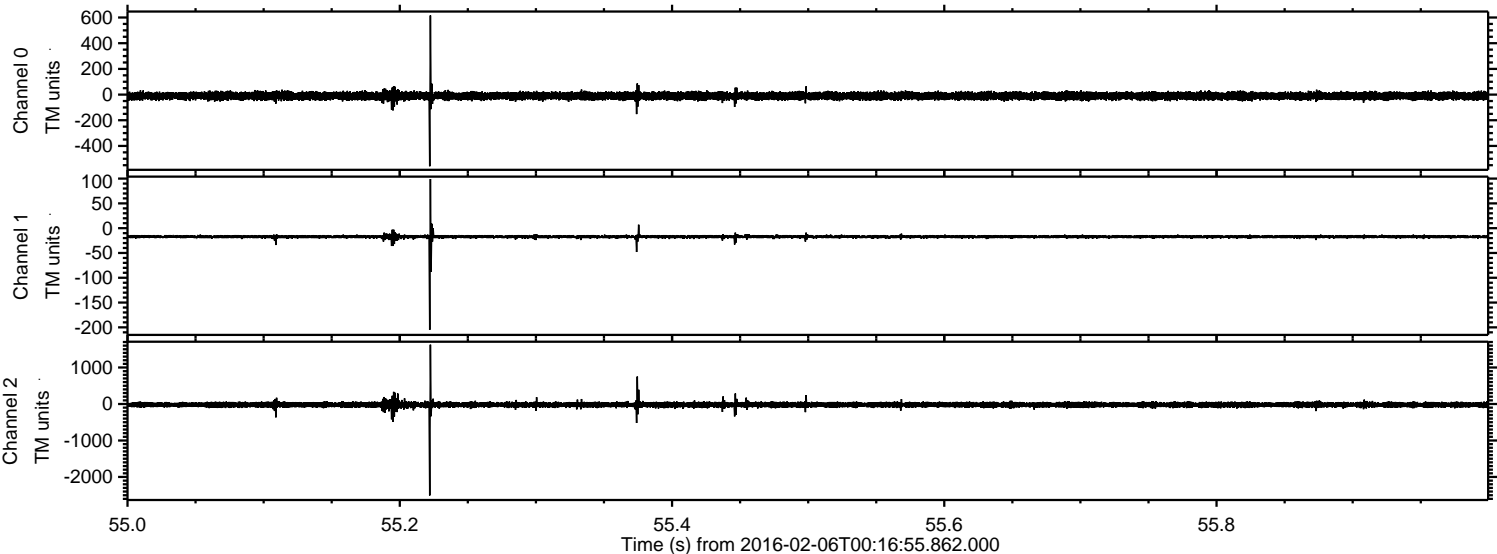



Processed Sat Apr 9 01:16:35 2016 by ELM ver.2012-10-06 from 001\_\_elm20160206\_001654\_\_dat00.bin

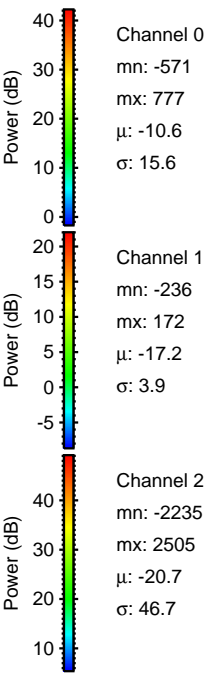
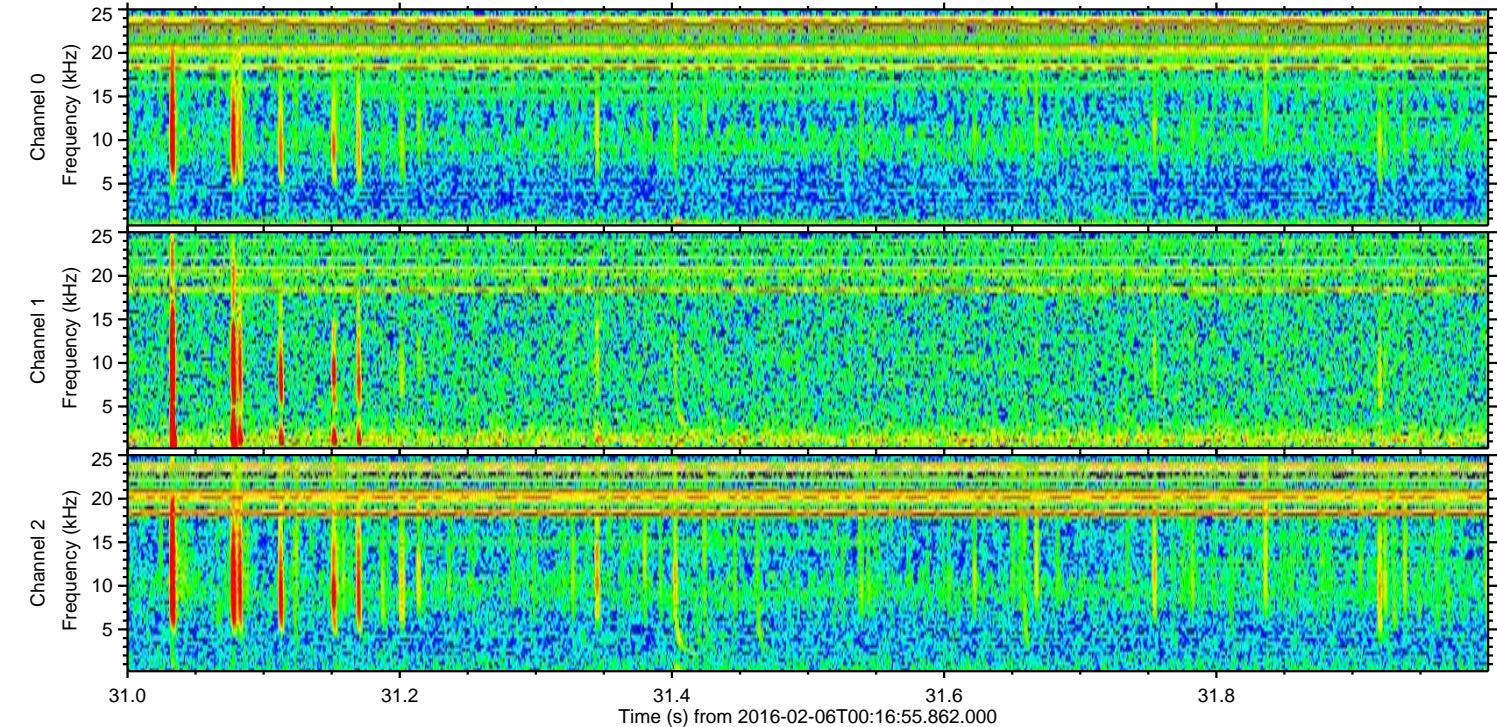
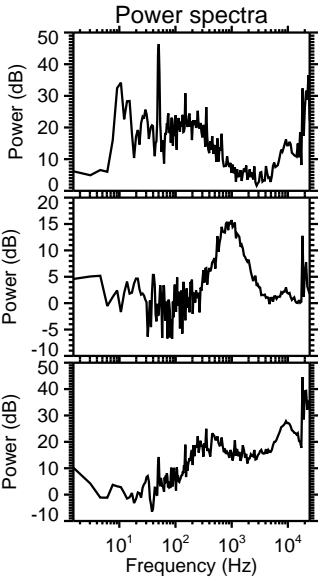
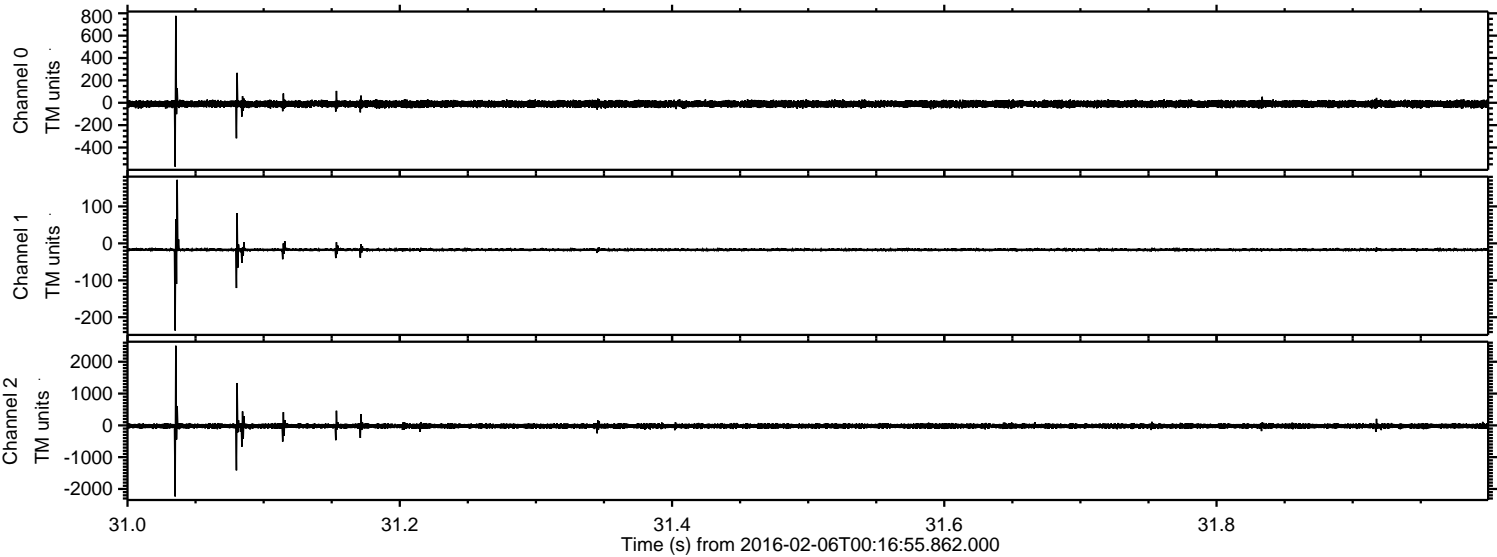



ELMAVAN 3D WAVEFORMS (Measured data sampled at 50 kHz) 51000 packets of 144 samples from 2016-02-06T00:16:55.862.000. Part 134/147

Processed Sat Apr 9 01:16:36 2016 by ELM ver.2012-10-06 from 001\_\_elm20160206\_001654\_\_dat00.bin

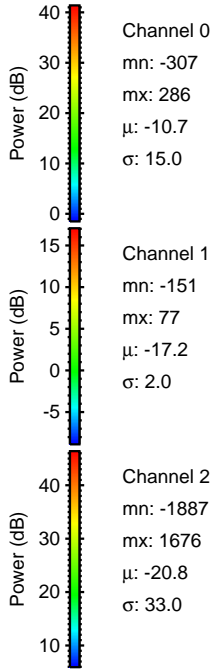
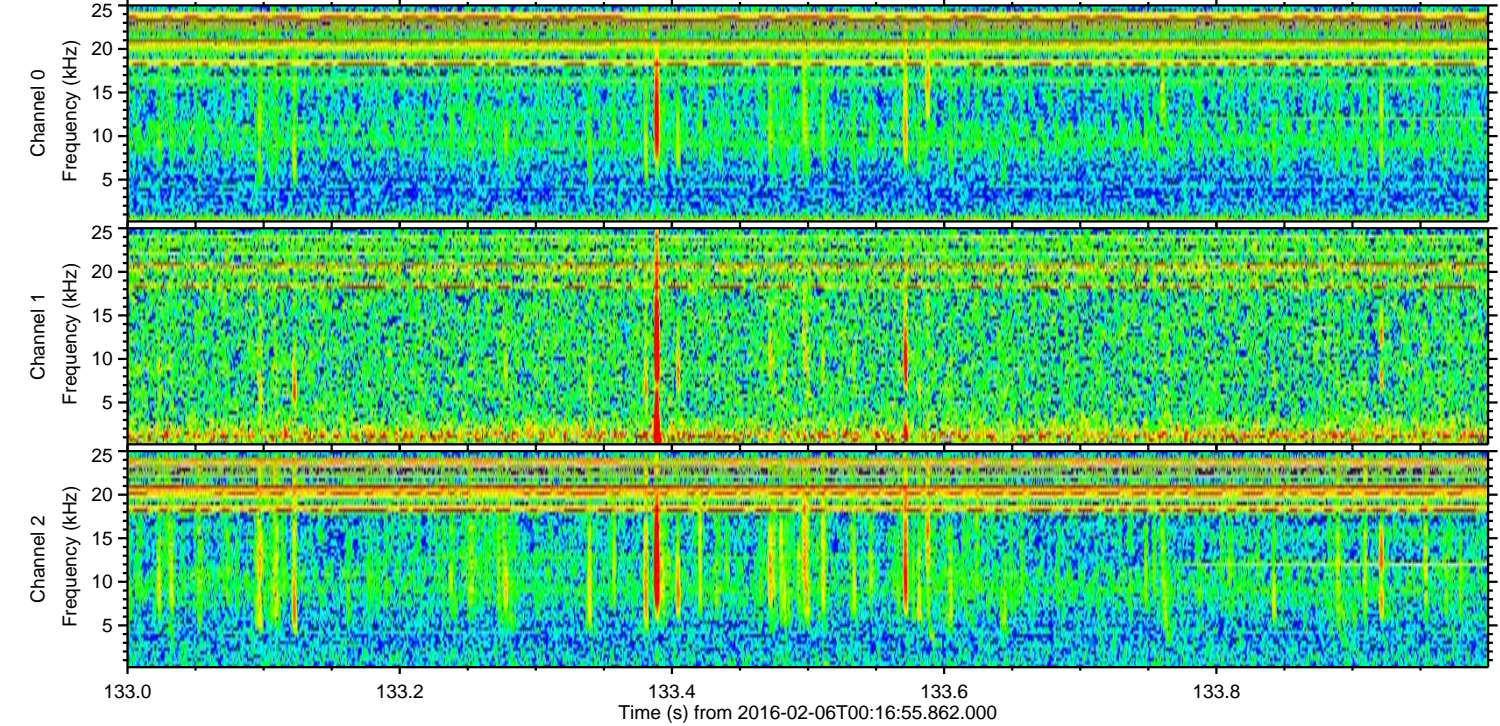
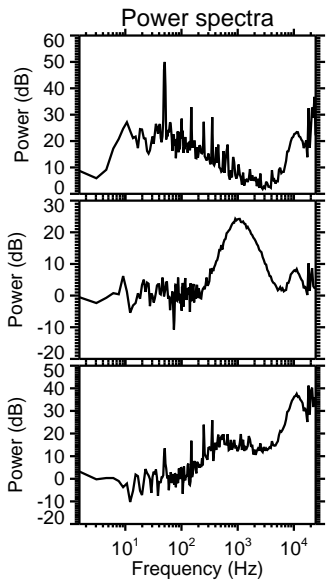
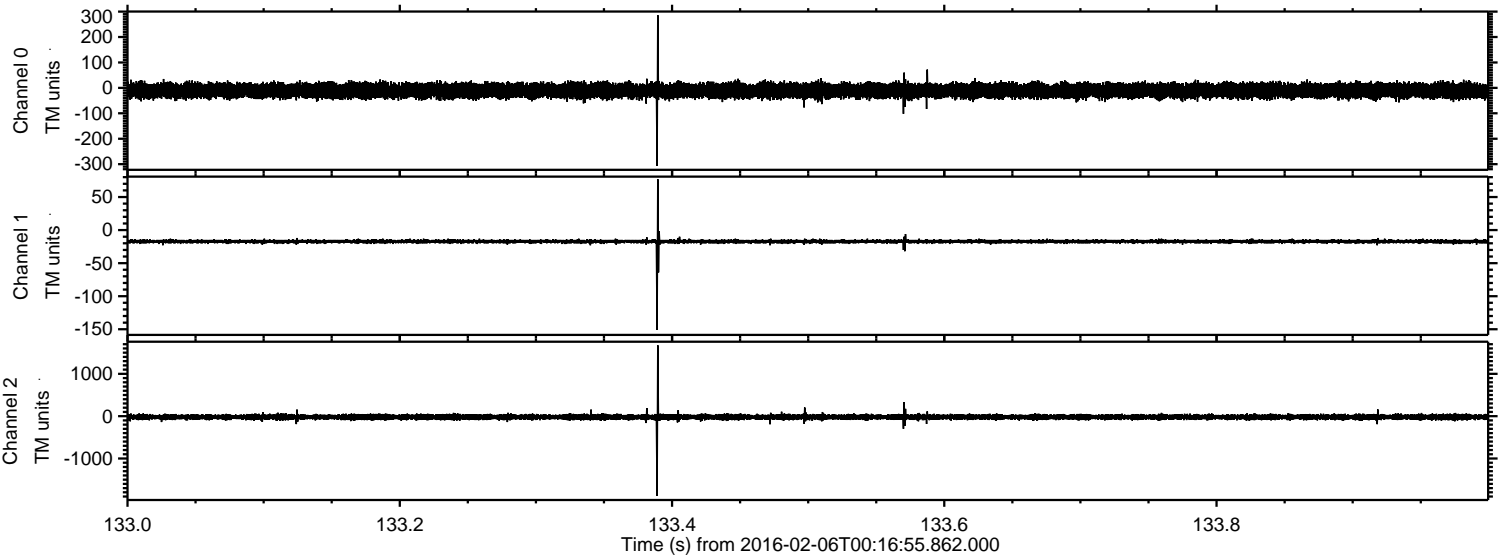



Processed Sat Apr 9 01:16:37 2016 by ELM ver.2012-10-06 from 001\_\_elm20160206\_001654\_\_dat00.bin

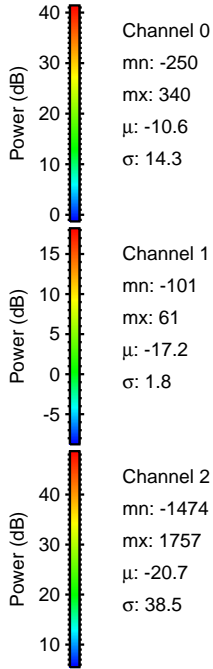
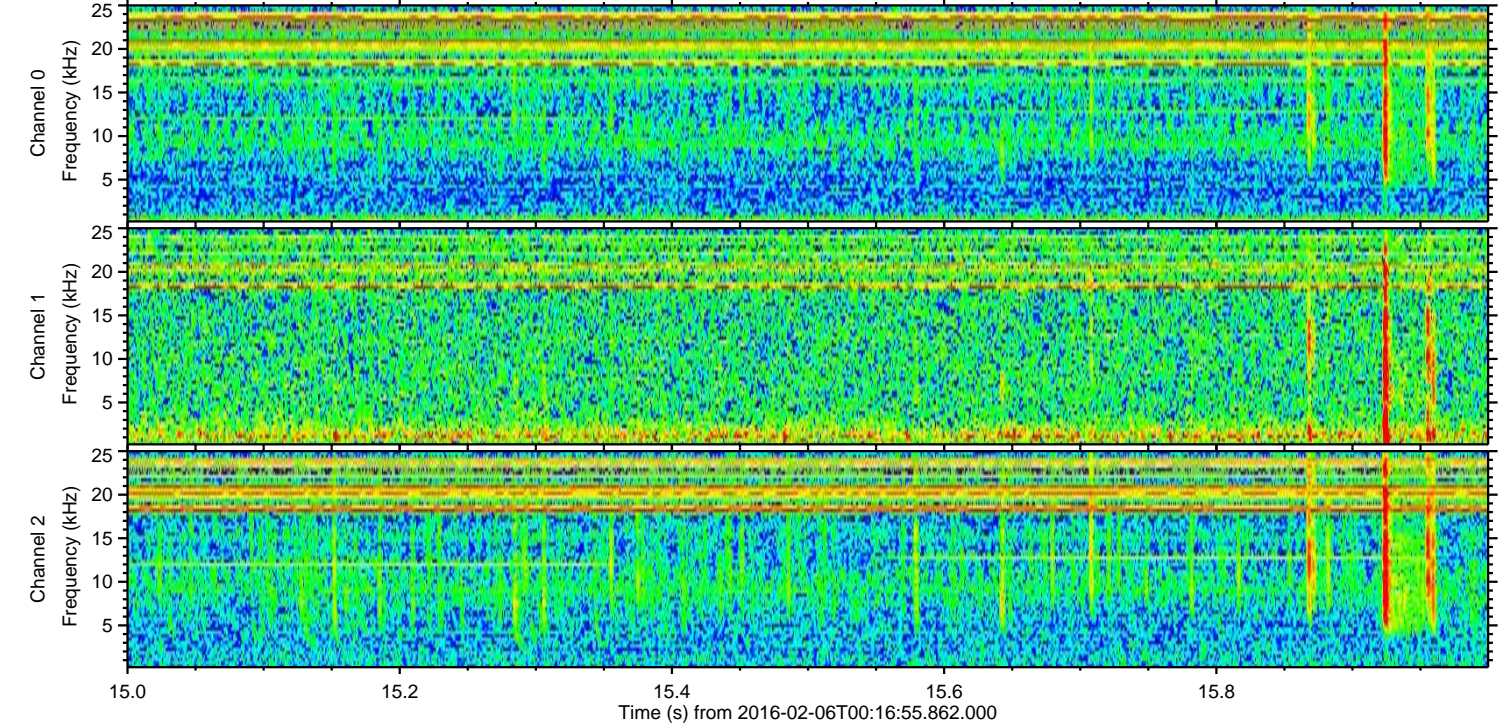
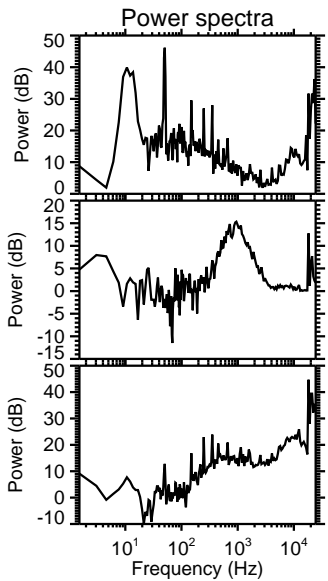
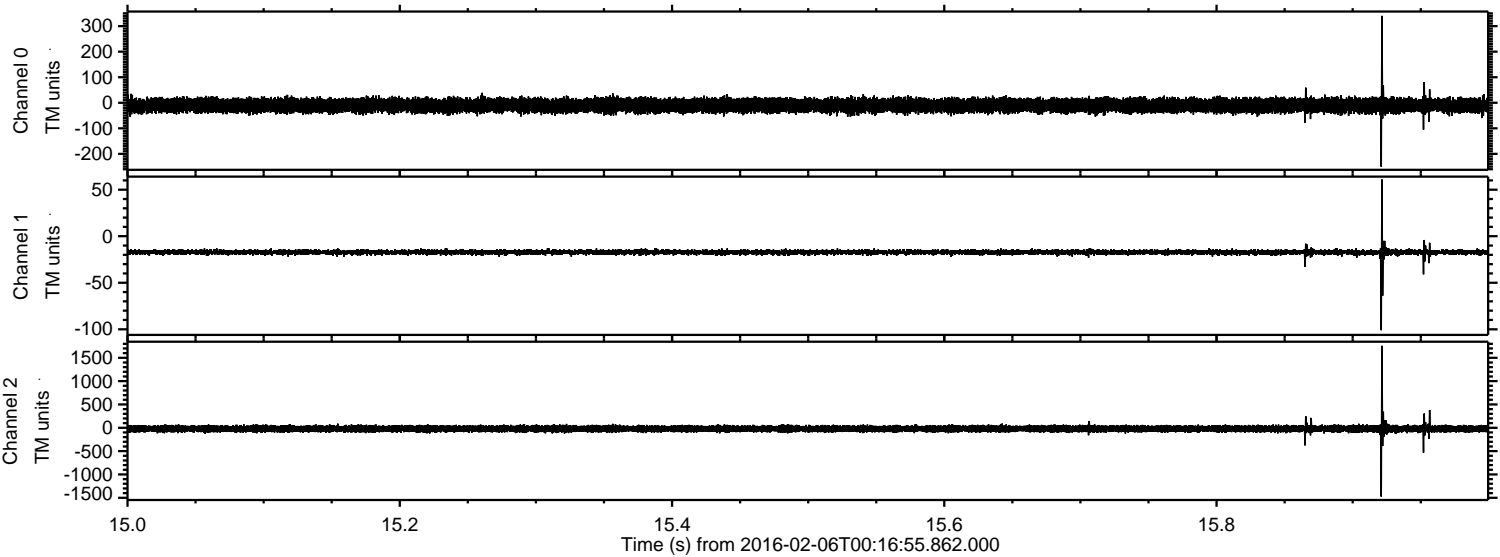



Processed Sat Apr 9 01:16:38 2016 by ELM ver.2012-10-06 from 001\_\_elm20160206\_001654\_\_dat00.bin

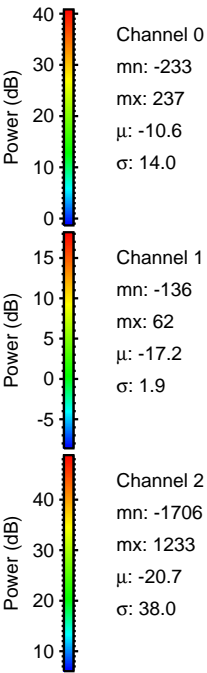
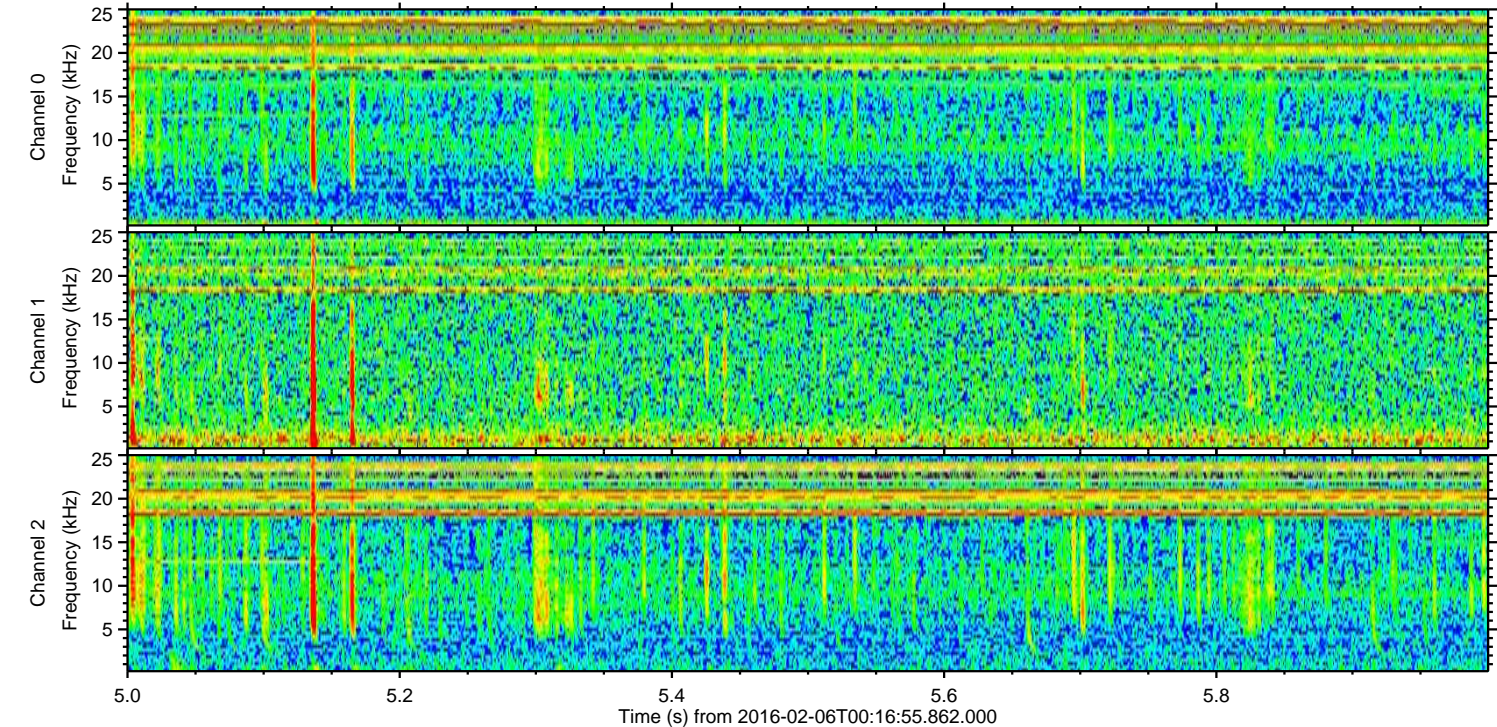
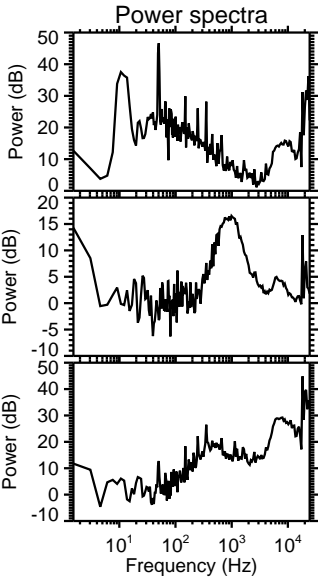
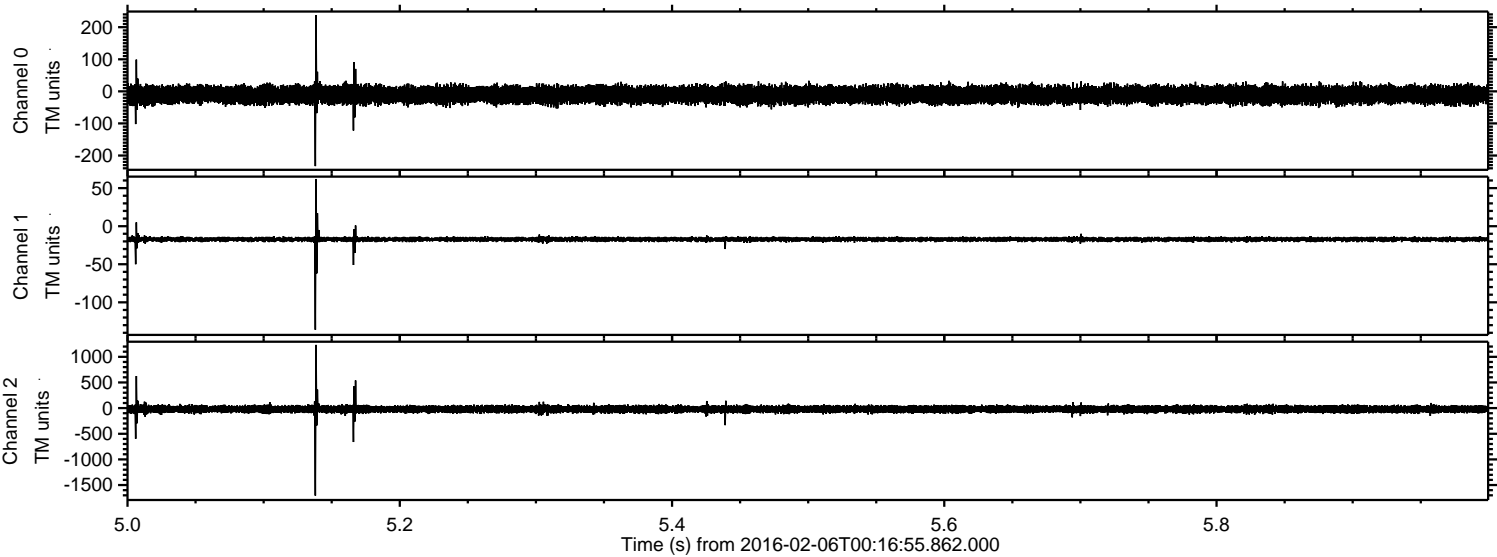



Processed Sat Apr 9 01:16:38 2016 by ELM ver.2012-10-06 from 001\_\_elm20160206\_001654\_\_dat00.bin

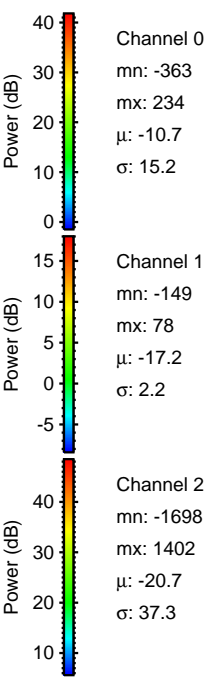
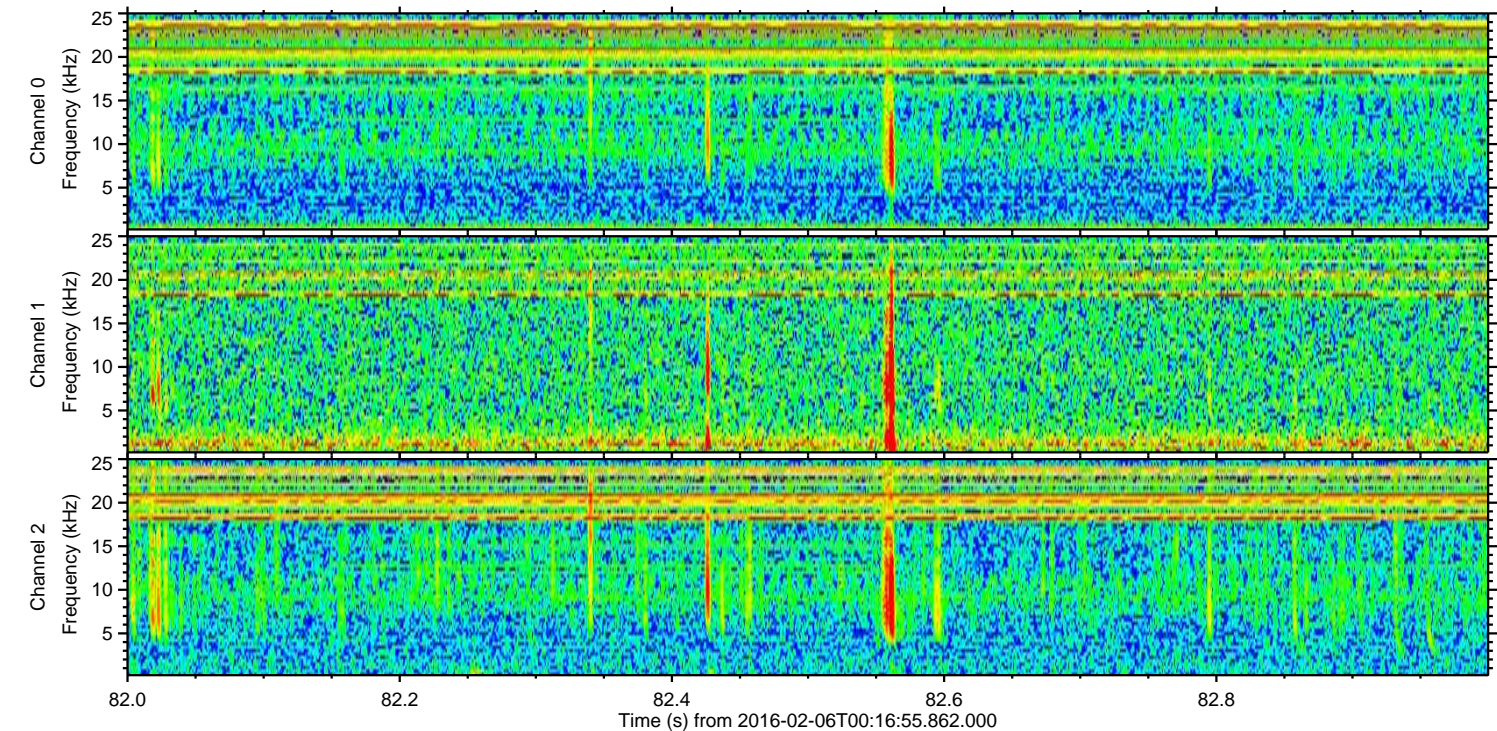
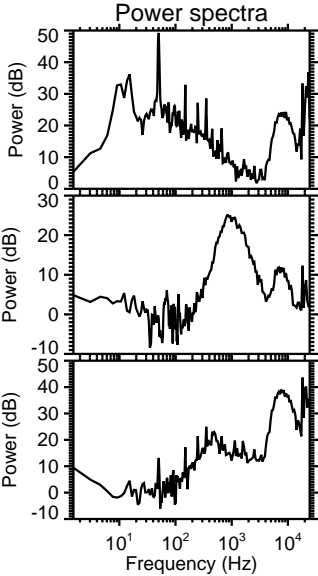
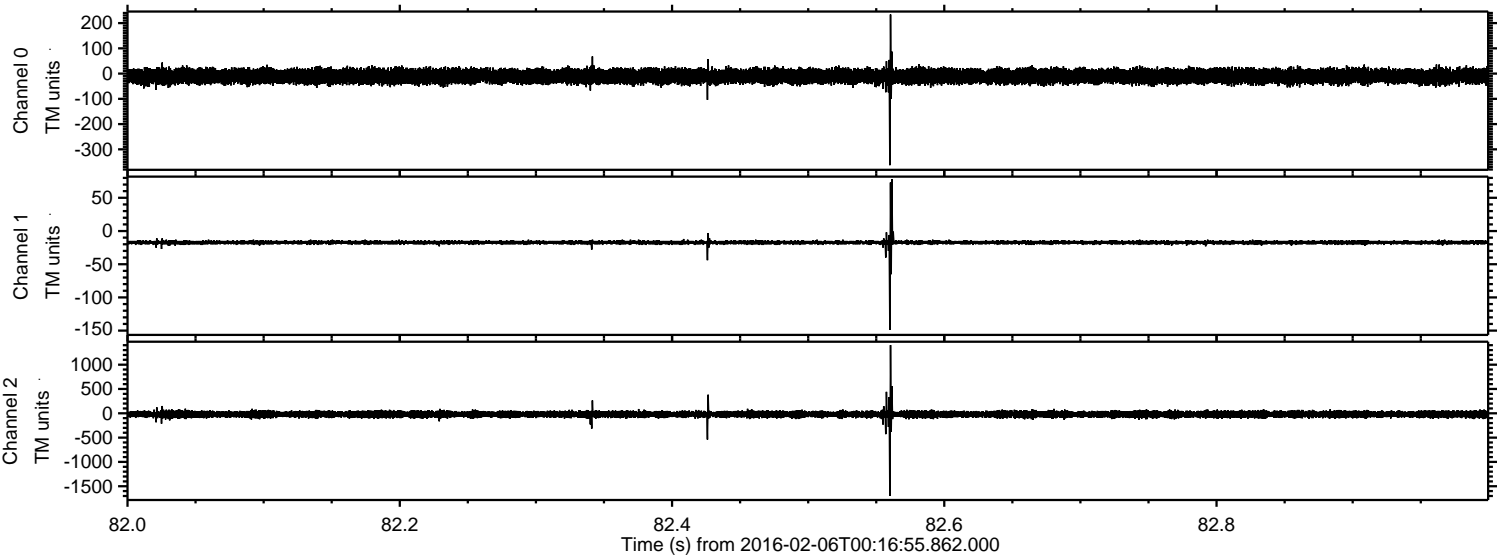



Processed Sat Apr 9 01:16:39 2016 by ELM ver.2012-10-06 from 001\_\_elm20160206\_001654\_\_dat00.bin

