

ELMAVAN 3D WAVEFORMS (Measured data sampled at 50 kHz) 51000 packets of 144 samples from 2016-02-05T19:36:44.019.000.

Processed Sat Apr 9 00:19:40 2016 by ELM ver.2012-10-06 from 001__elm20160205_193643__dat00.bin

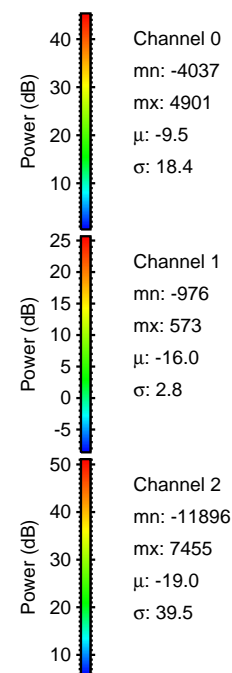
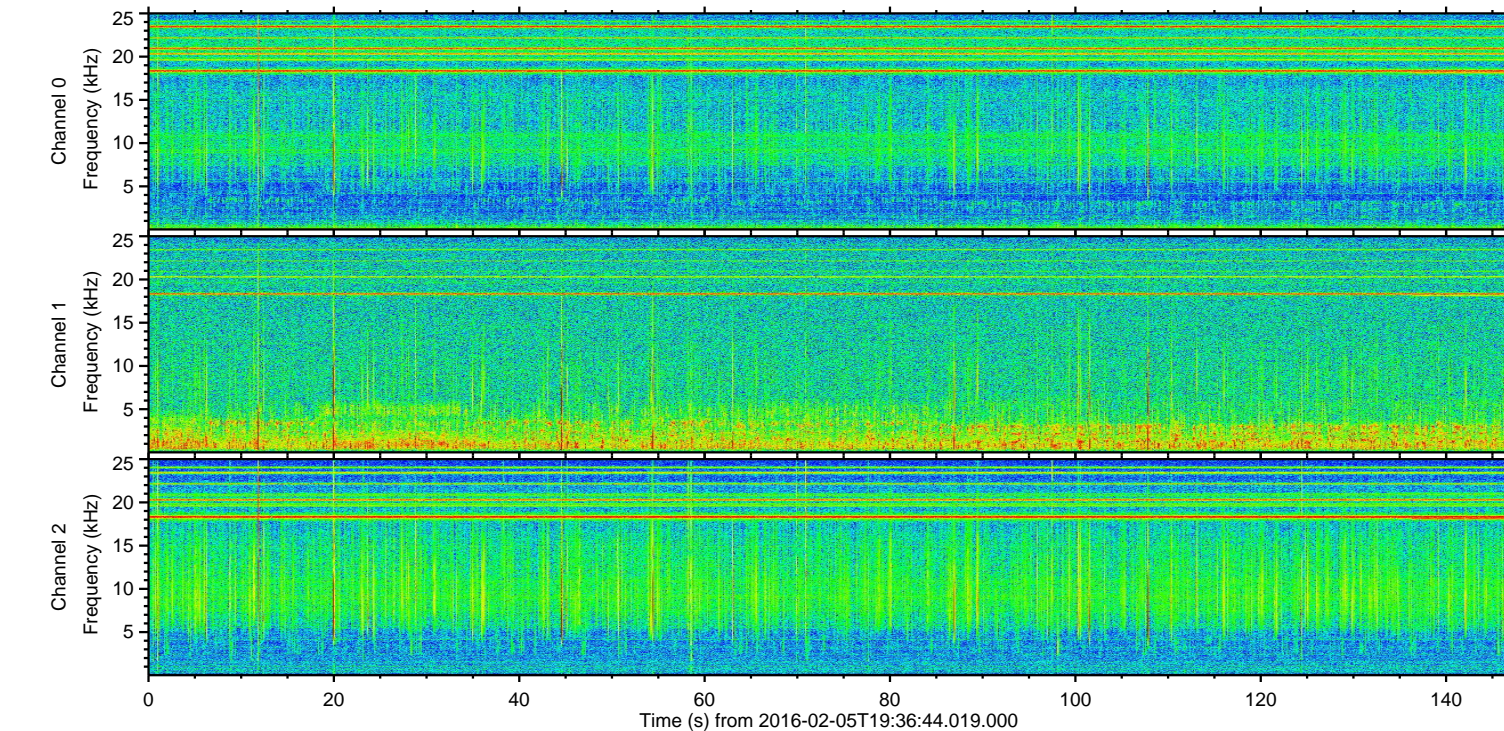
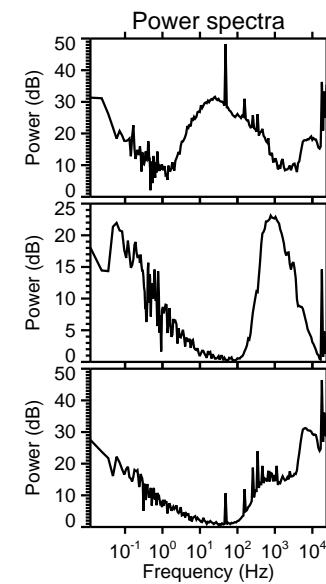
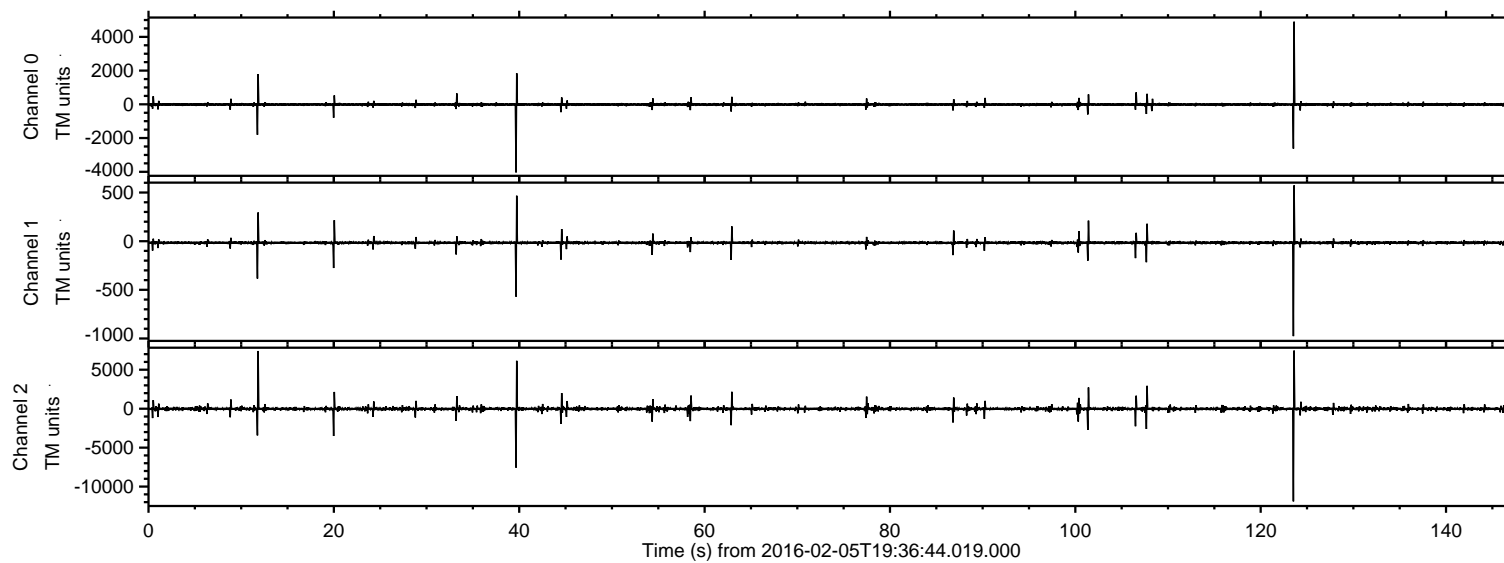

ELMAVAN 3D WAVEFORMS (Measured data sampled at 50 kHz) 51000 packets of 144 samples from 2016-02-05T19:36:44.019.000. Part 124/147

Processed Sat Apr 9 00:19:51 2016 by ELM ver.2012-10-06 from 001__elm20160205_193643__dat00.bin

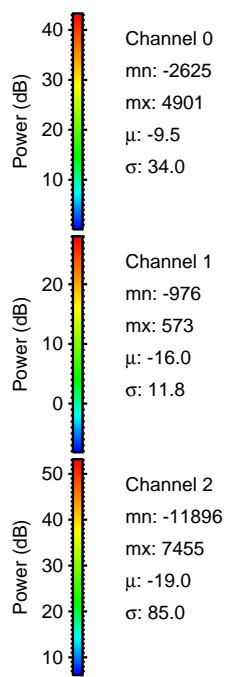
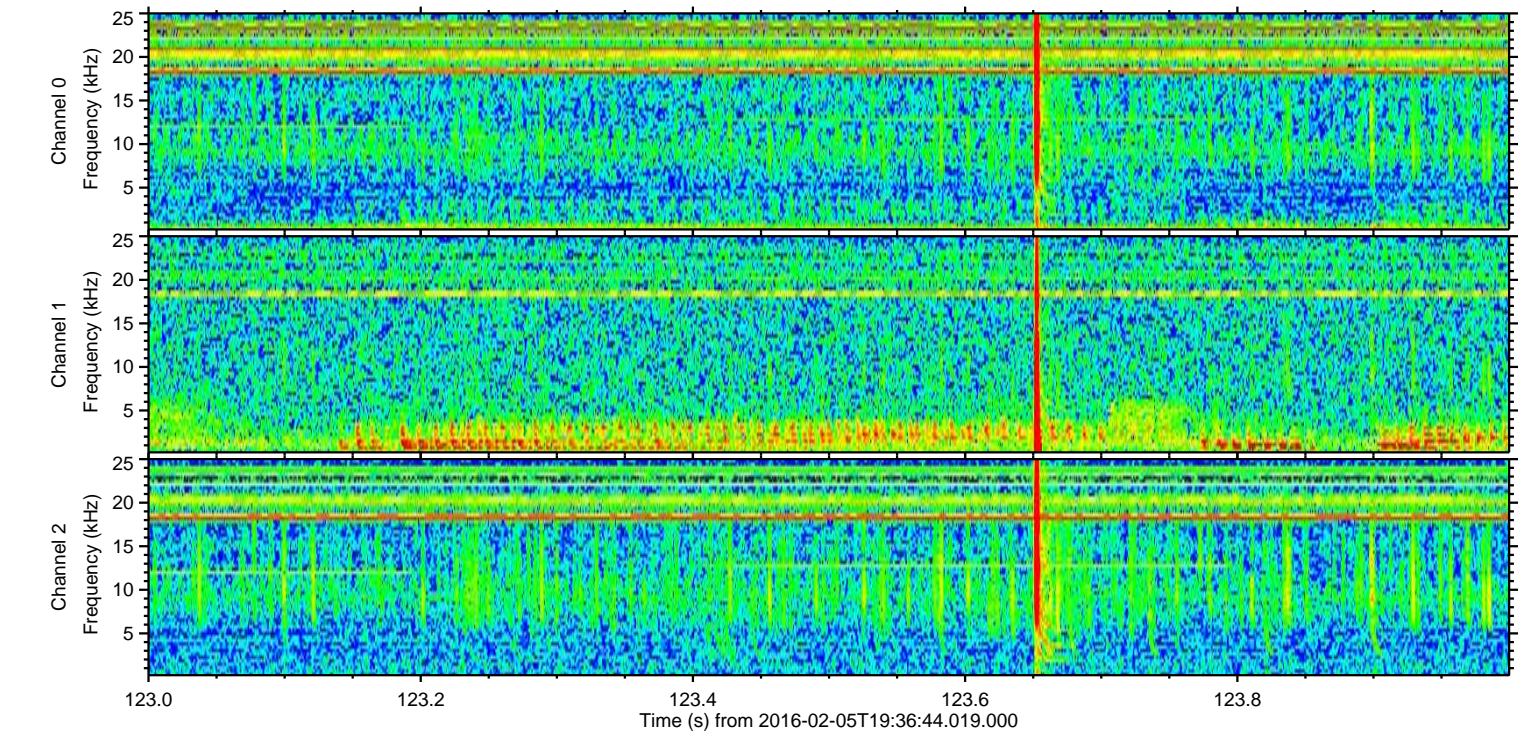
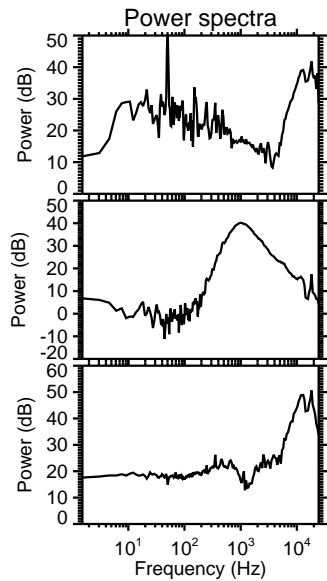
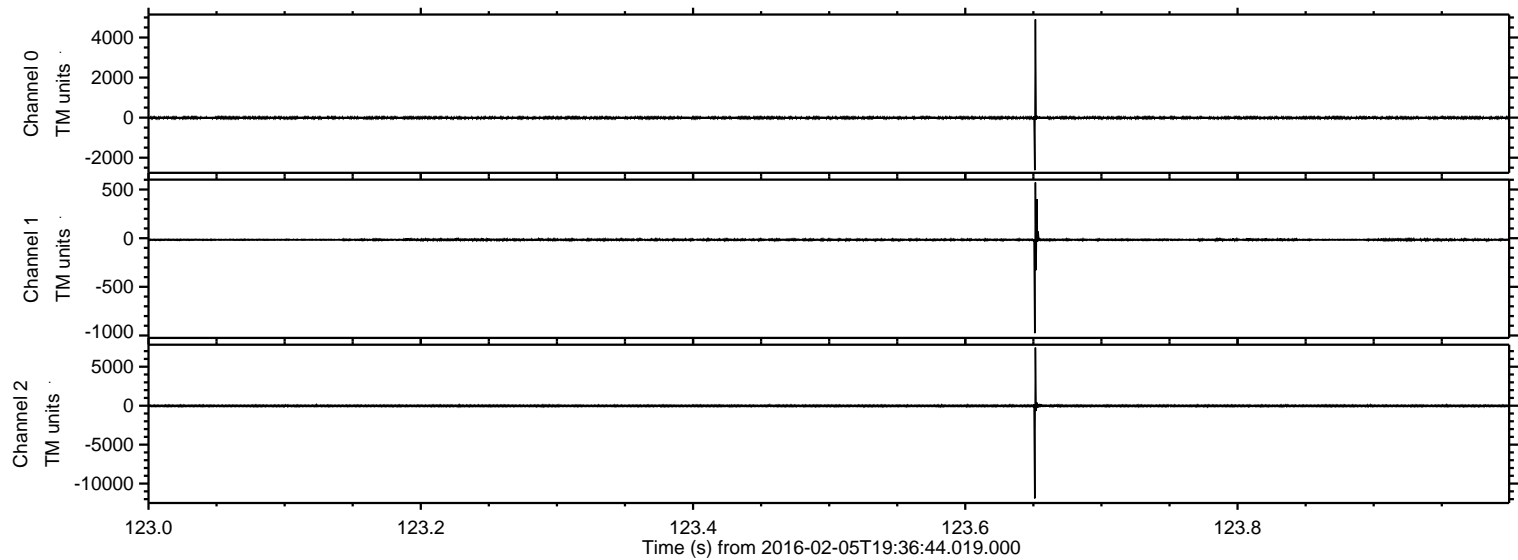

ELMAVAN 3D WAVEFORMS (Measured data sampled at 50 kHz) 51000 packets of 144 samples from 2016-02-05T19:36:44.019.000. Part 40/147

Processed Sat Apr 9 00:19:52 2016 by ELM ver.2012-10-06 from 001__elm20160205_193643__dat00.bin

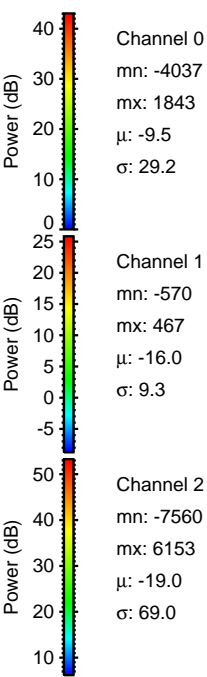
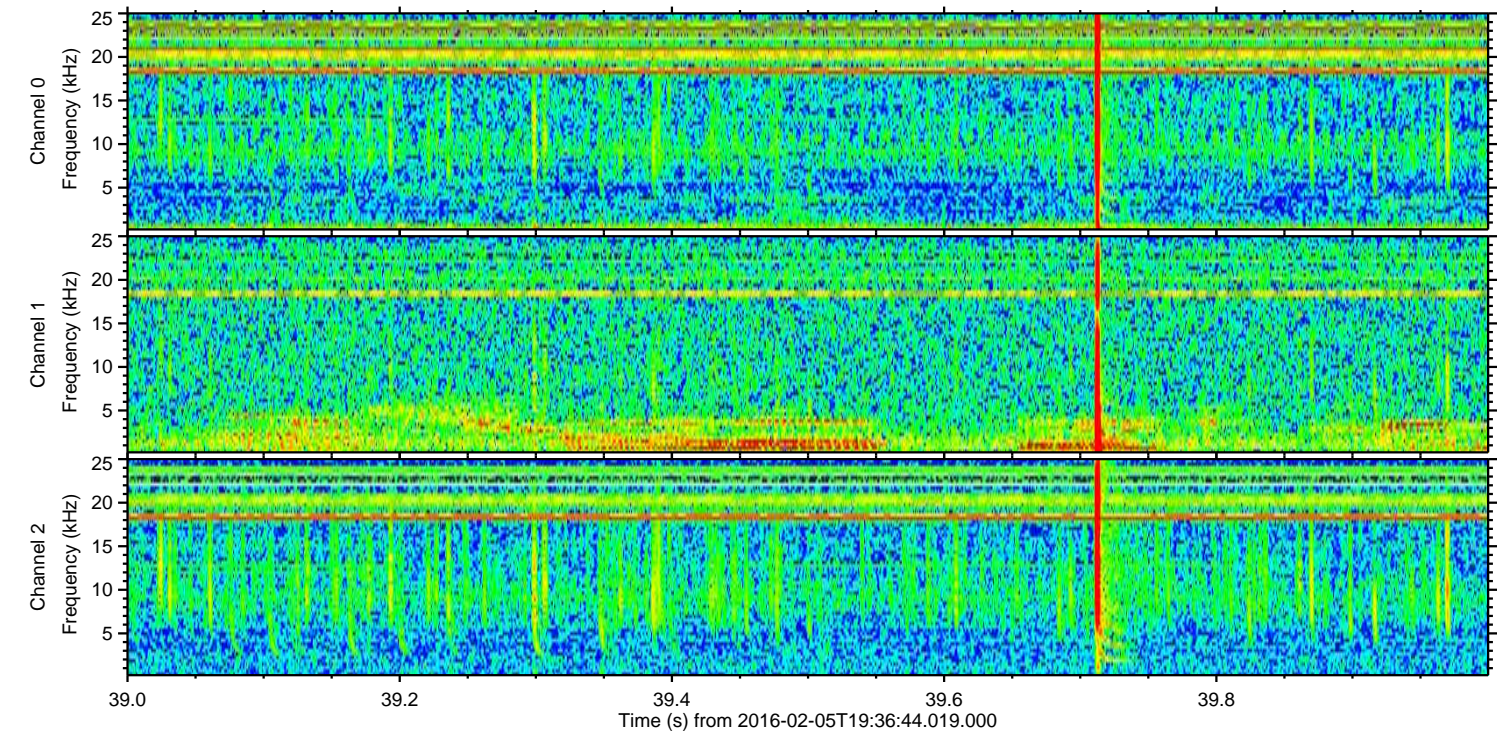
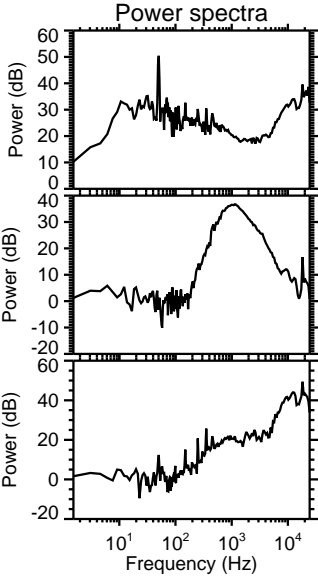
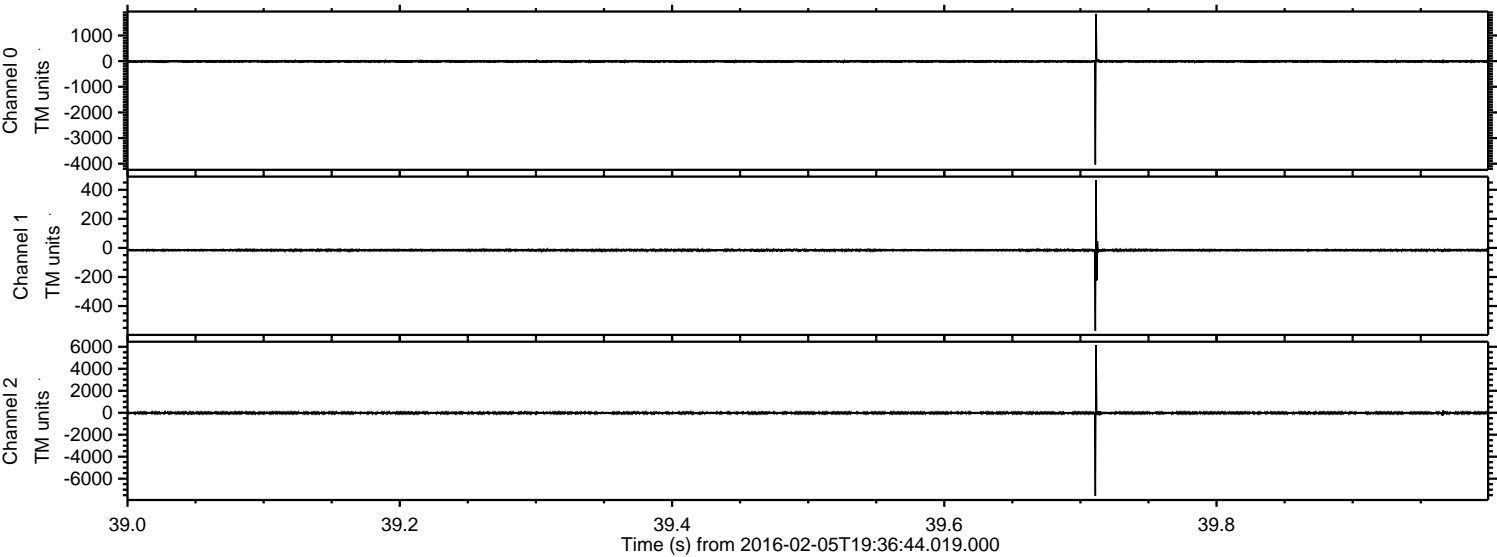

Processed Sat Apr 9 00:19:53 2016 by ELM ver.2012-10-06 from 001__elm20160205_193643__dat00.bin

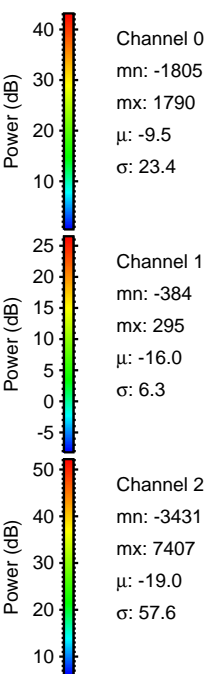
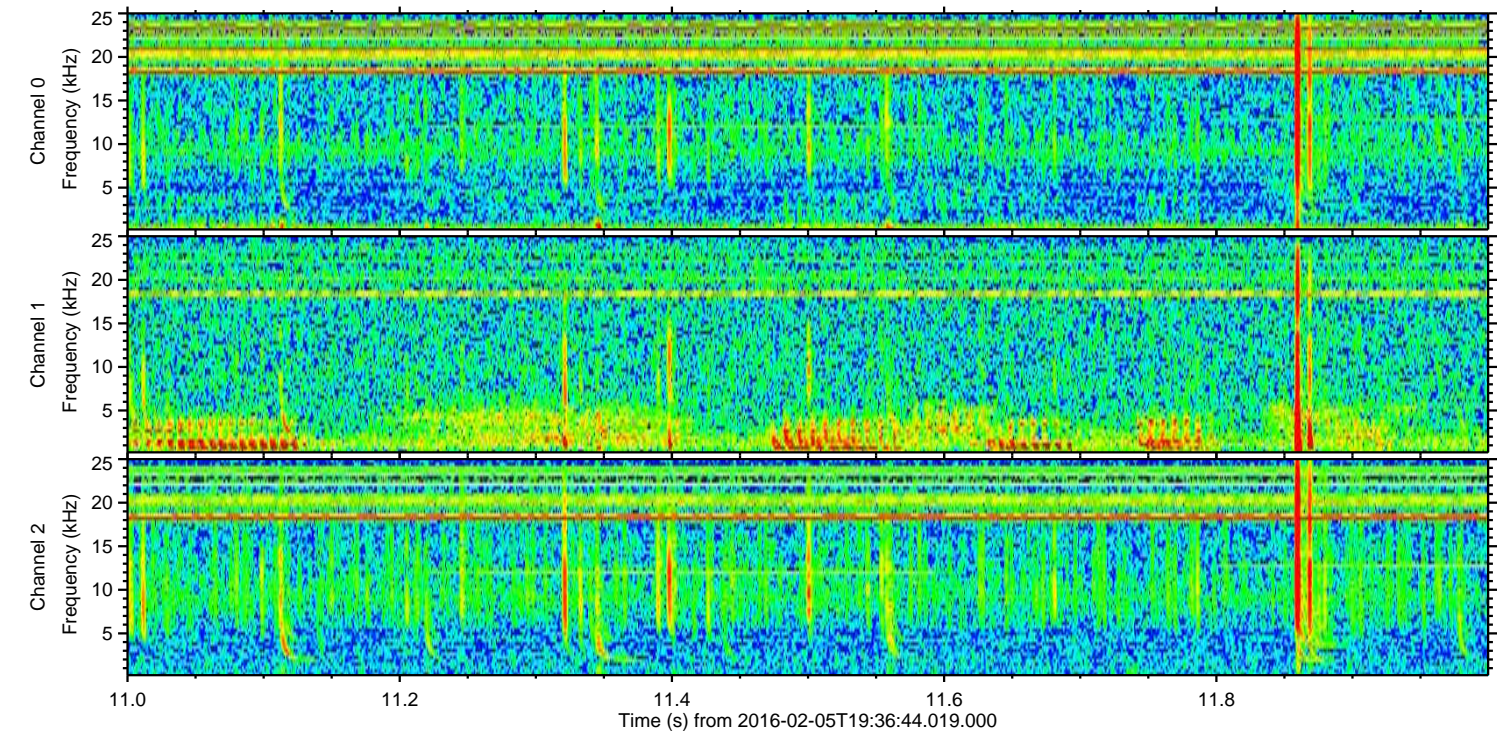
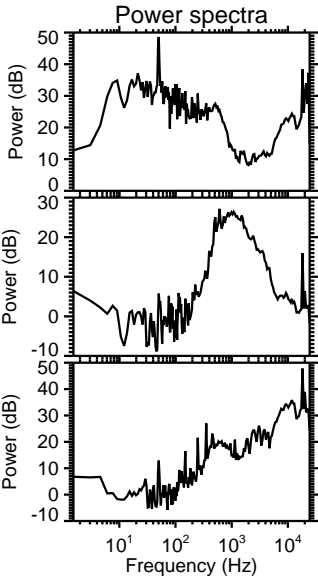
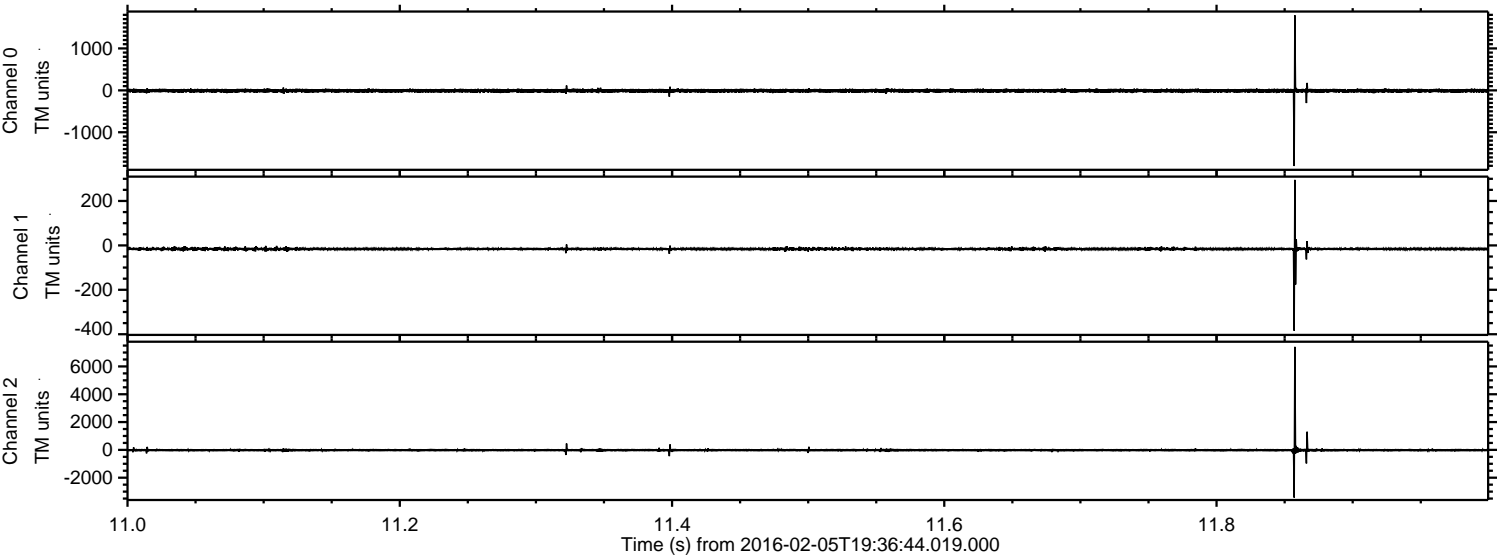

Processed Sat Apr 9 00:19:54 2016 by ELM ver.2012-10-06 from 001__elm20160205_193643__dat00.bin

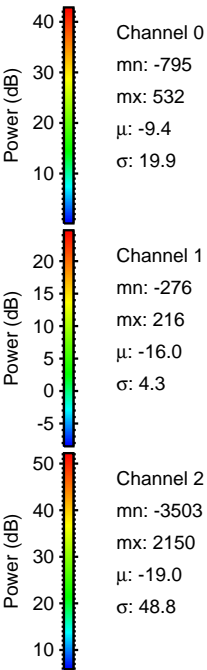
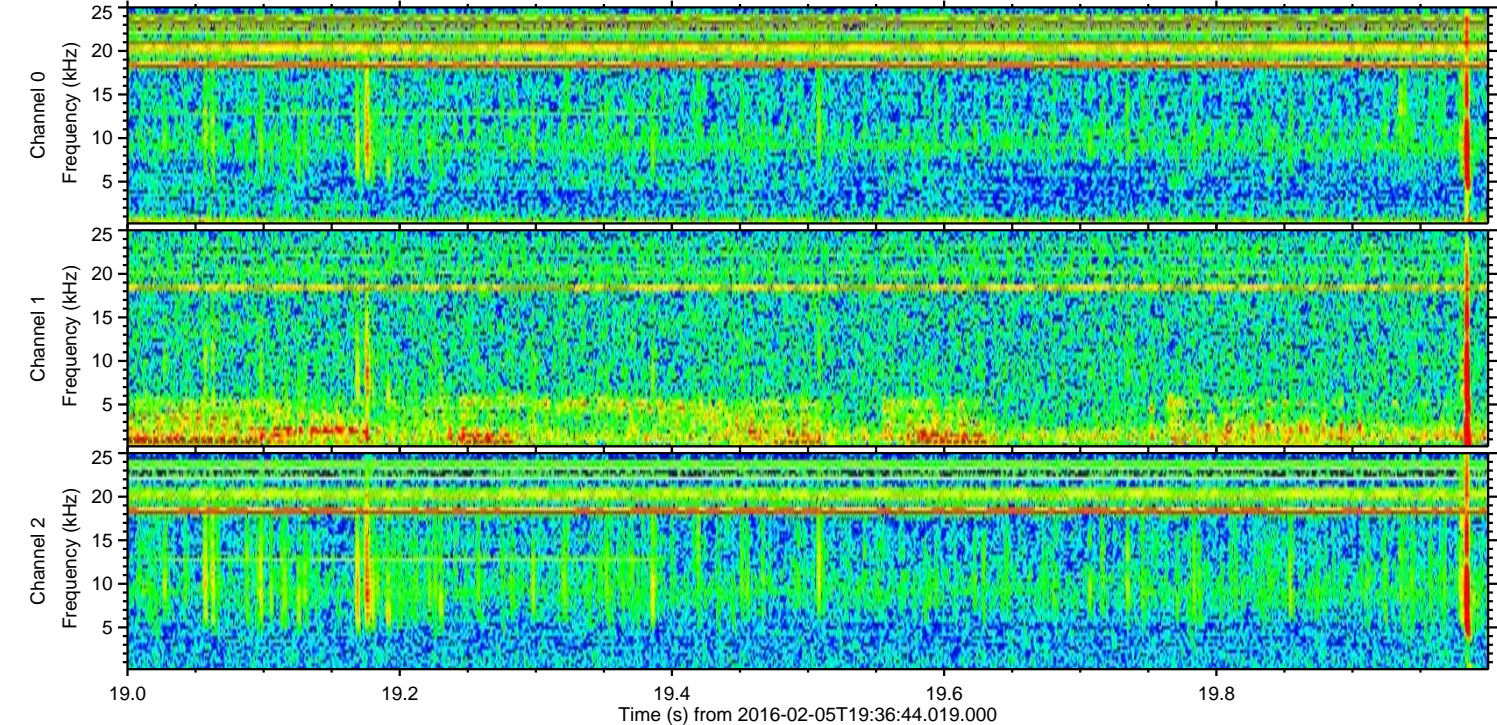
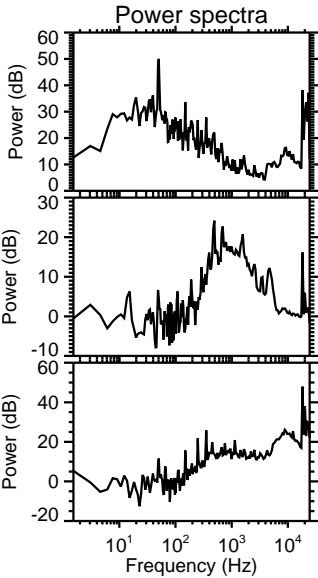
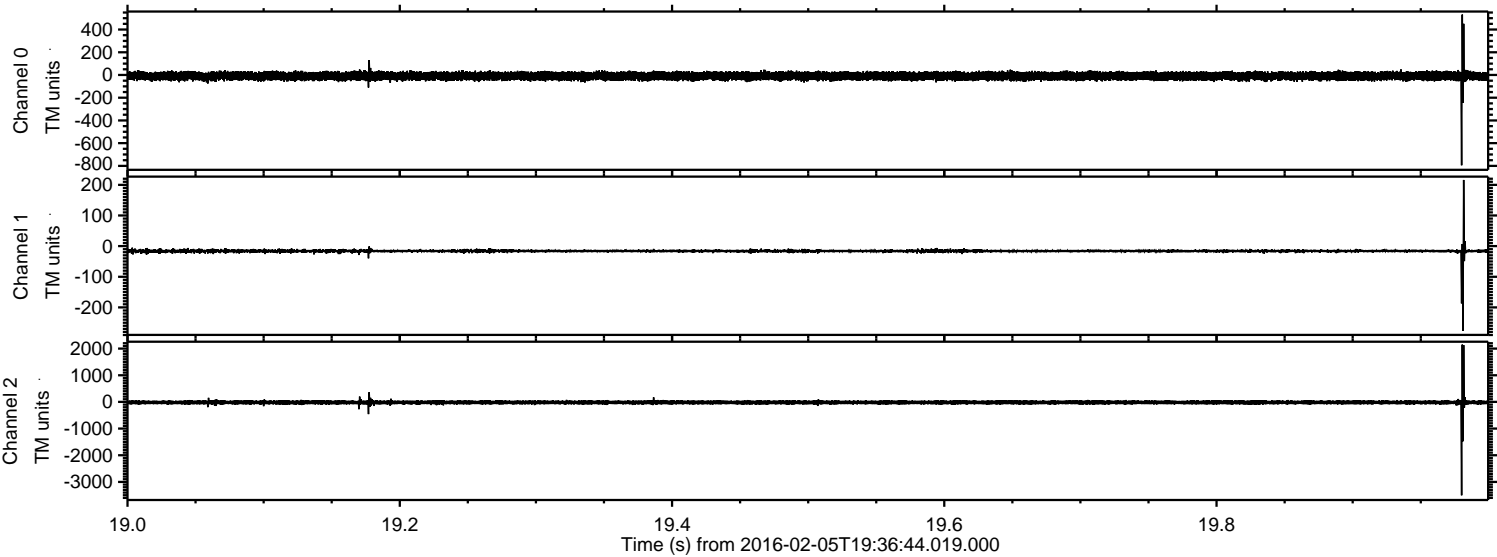

Processed Sat Apr 9 00:19:55 2016 by ELM ver.2012-10-06 from 001__elm20160205_193643__dat00.bin

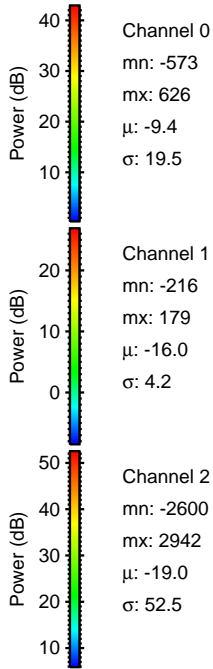
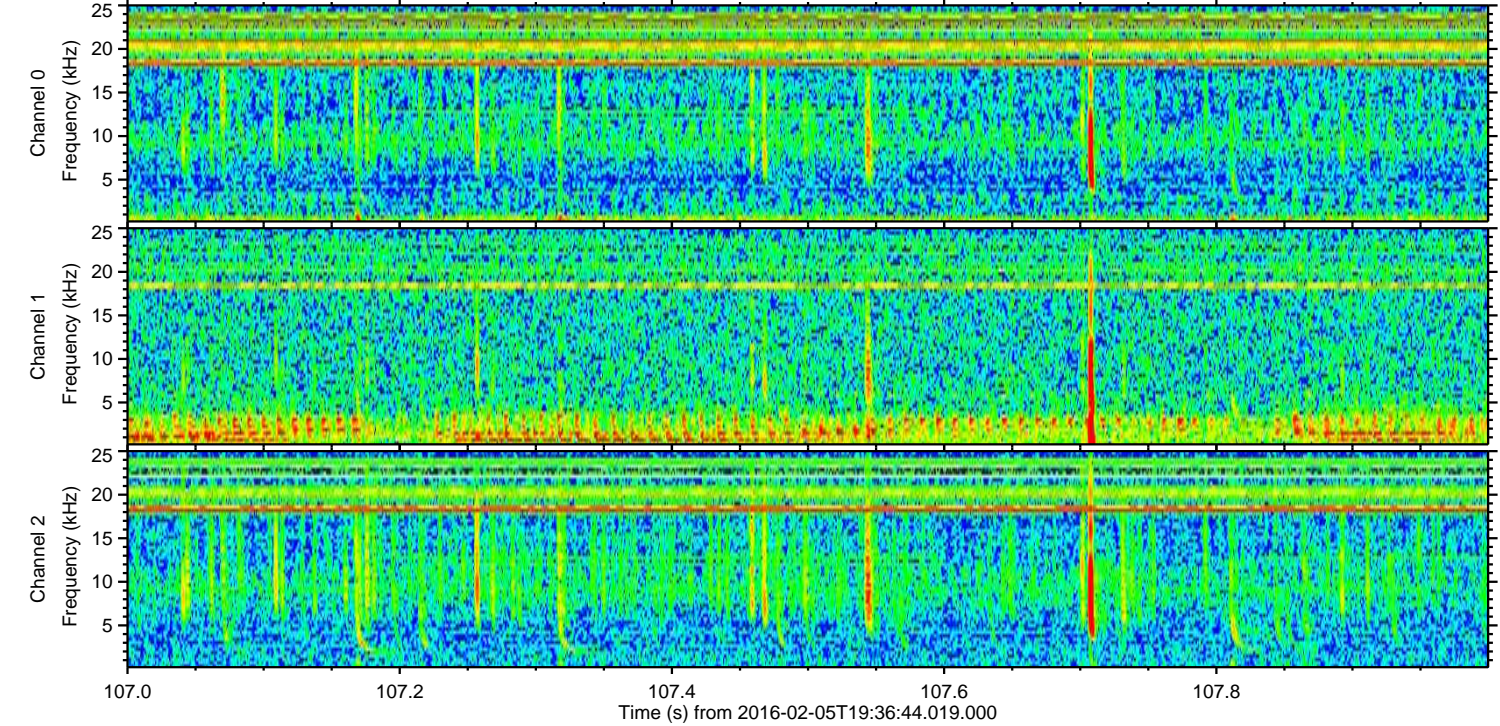
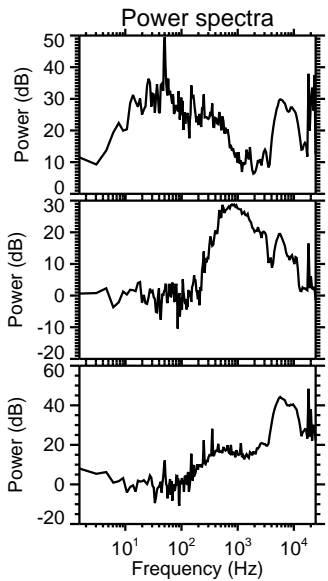
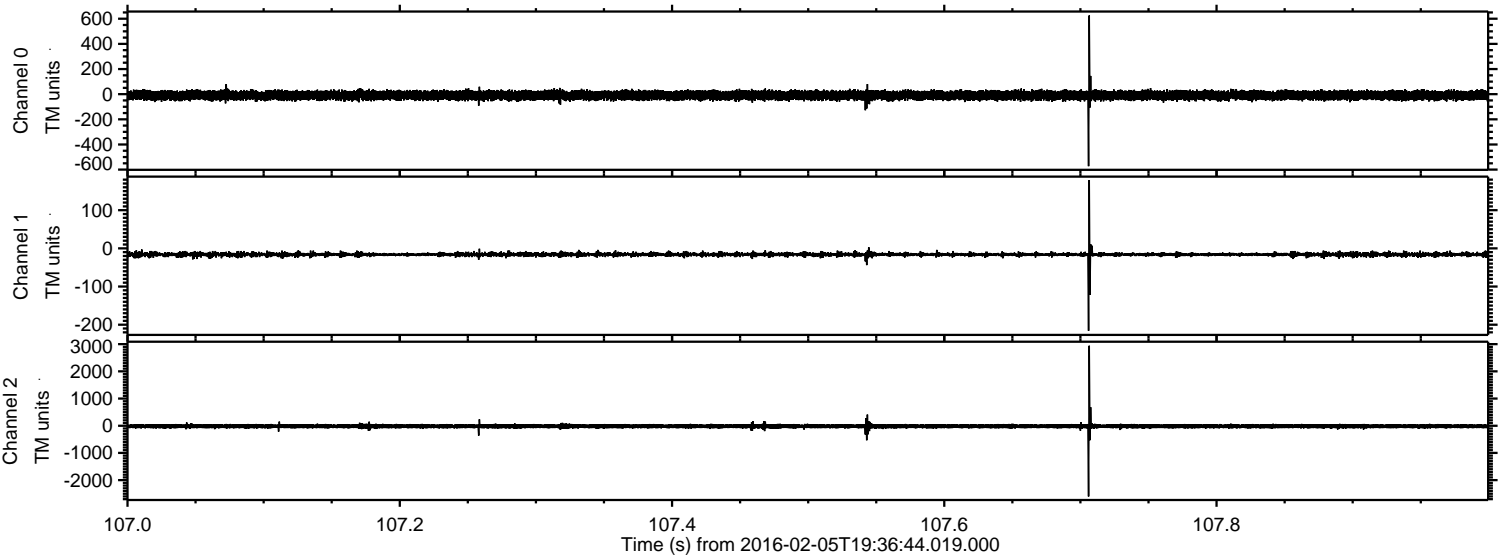

ELMAVAN 3D WAVEFORMS (Measured data sampled at 50 kHz) 51000 packets of 144 samples from 2016-02-05T19:36:44.019.000. Part 102/147

Processed Sat Apr 9 00:19:56 2016 by ELM ver.2012-10-06 from 001__elm20160205_193643__dat00.bin

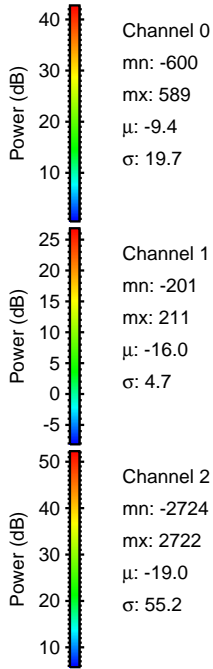
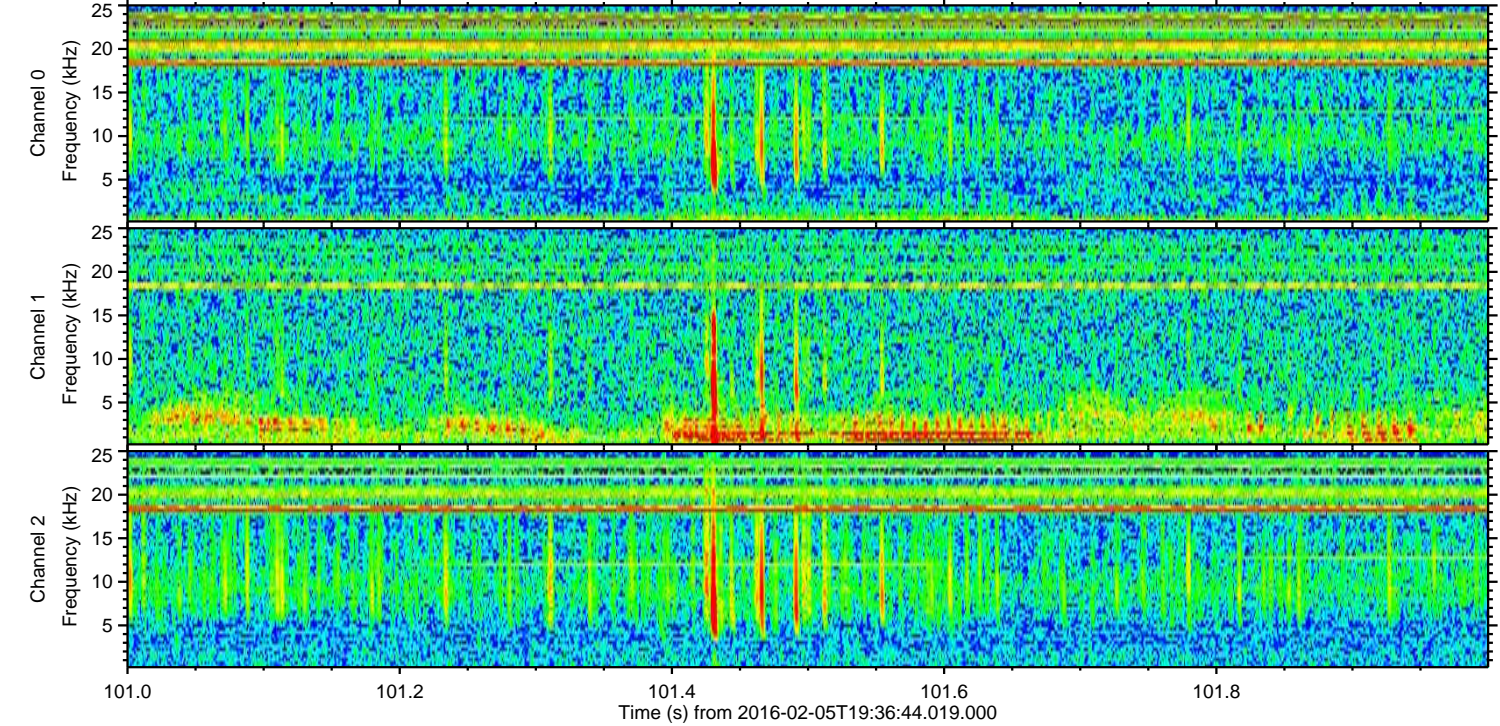
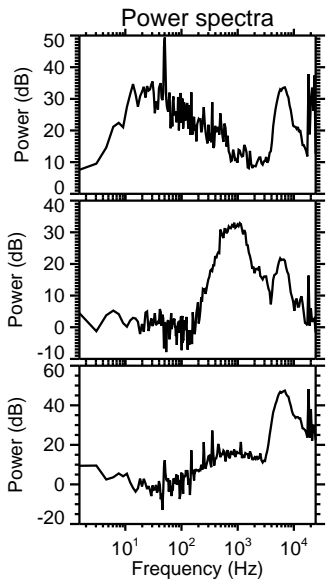
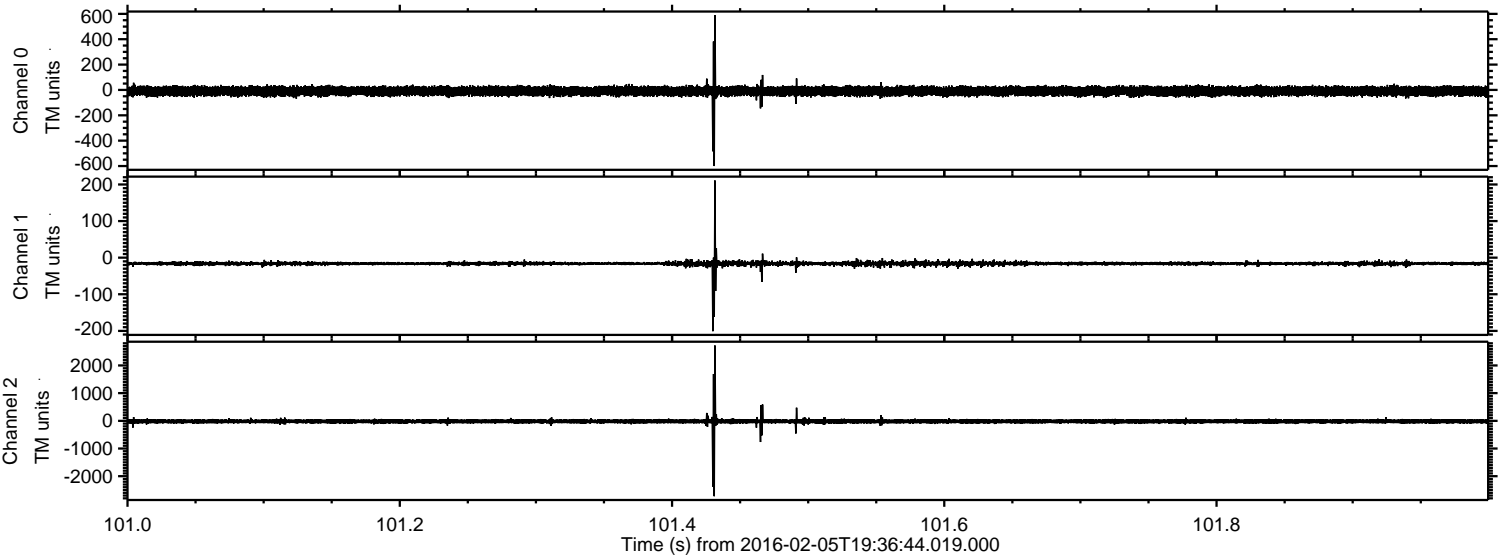

ELMAVAN 3D WAVEFORMS (Measured data sampled at 50 kHz) 51000 packets of 144 samples from 2016-02-05T19:36:44.019.000. Part 107/147

Processed Sat Apr 9 00:19:57 2016 by ELM ver.2012-10-06 from 001__elm20160205_193643__dat00.bin

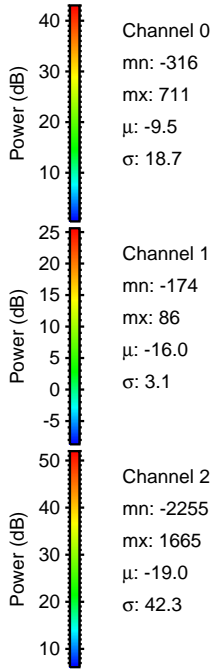
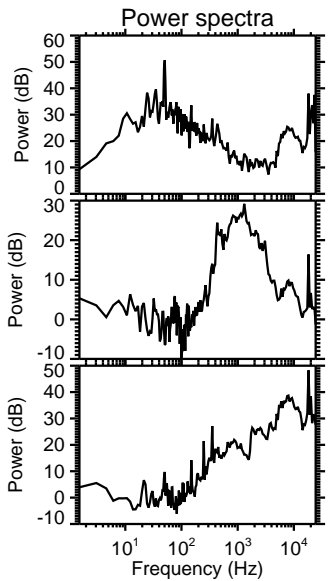
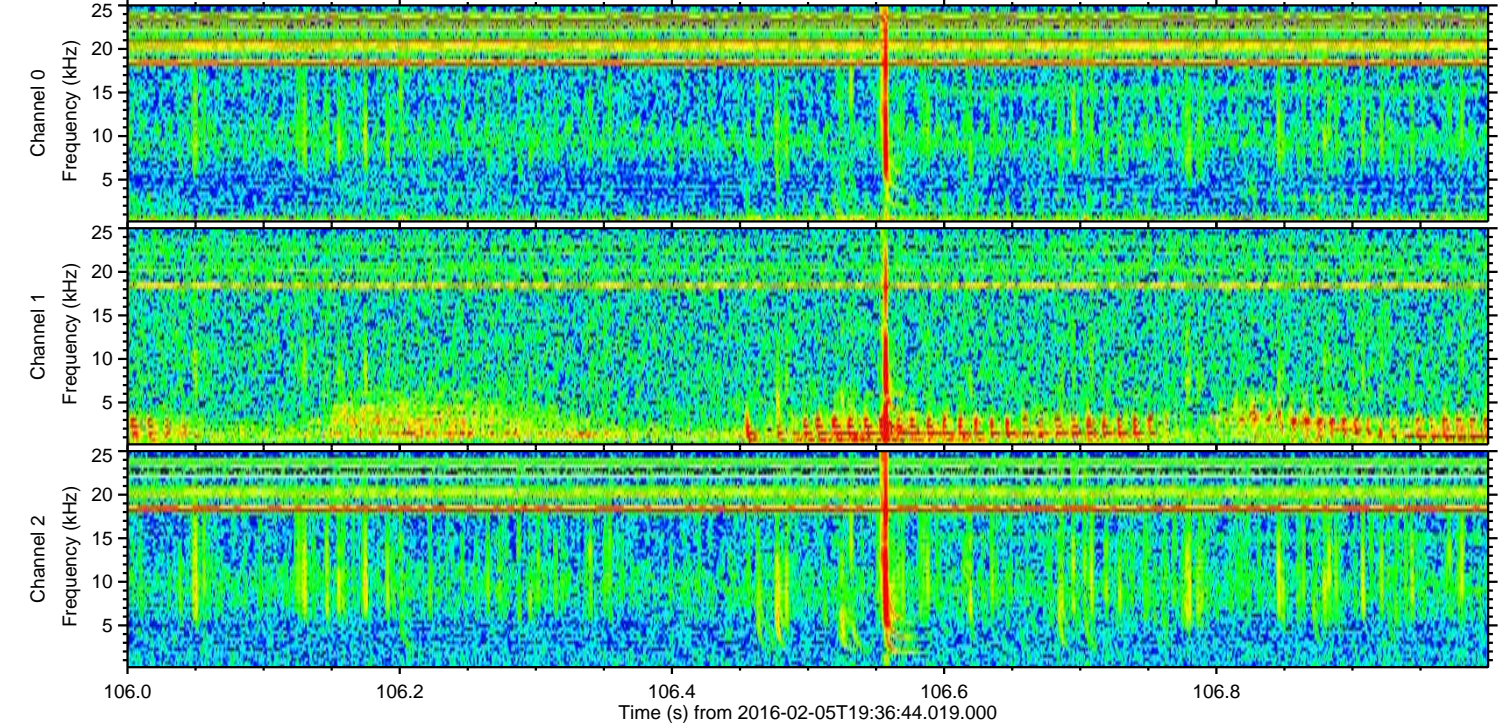
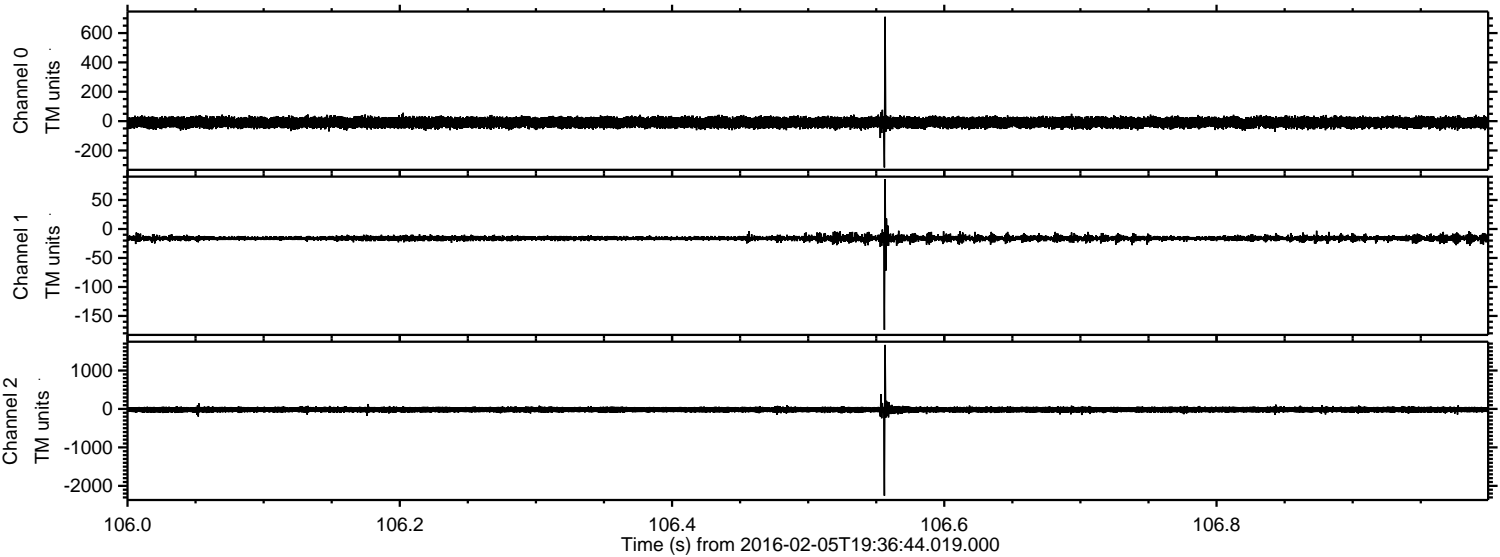

Processed Sat Apr 9 00:19:58 2016 by ELM ver.2012-10-06 from 001__elm20160205_193643__dat00.bin

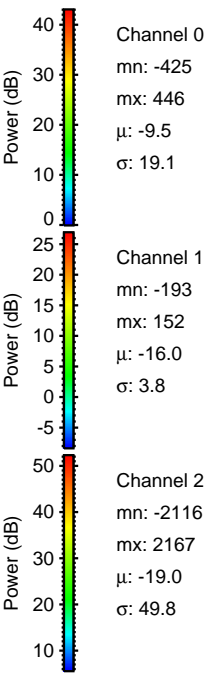
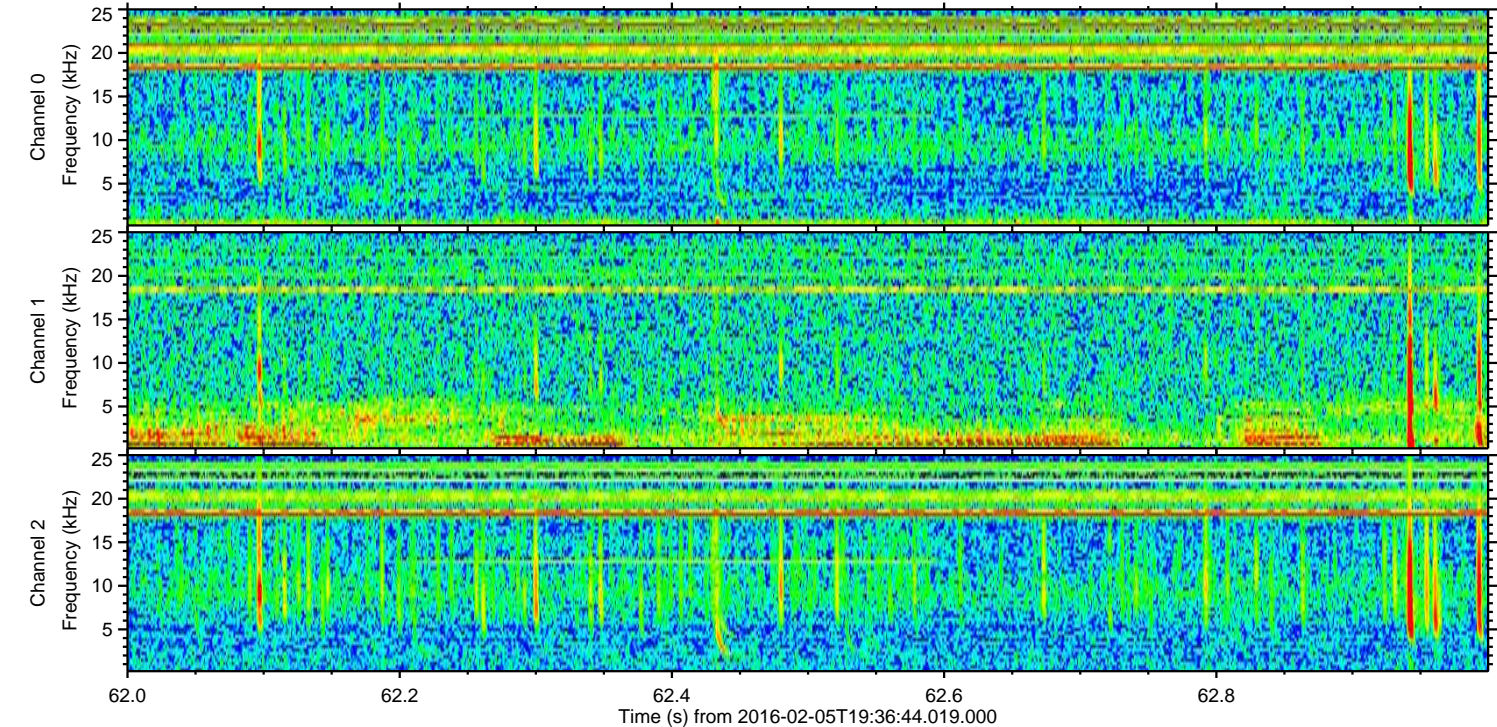
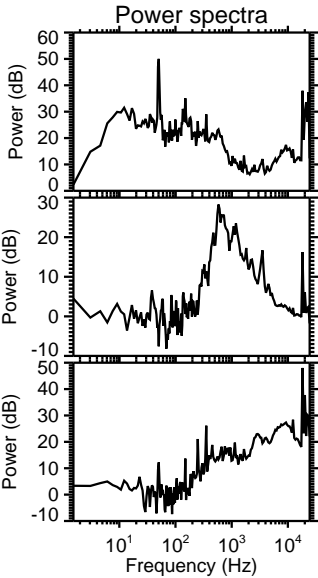
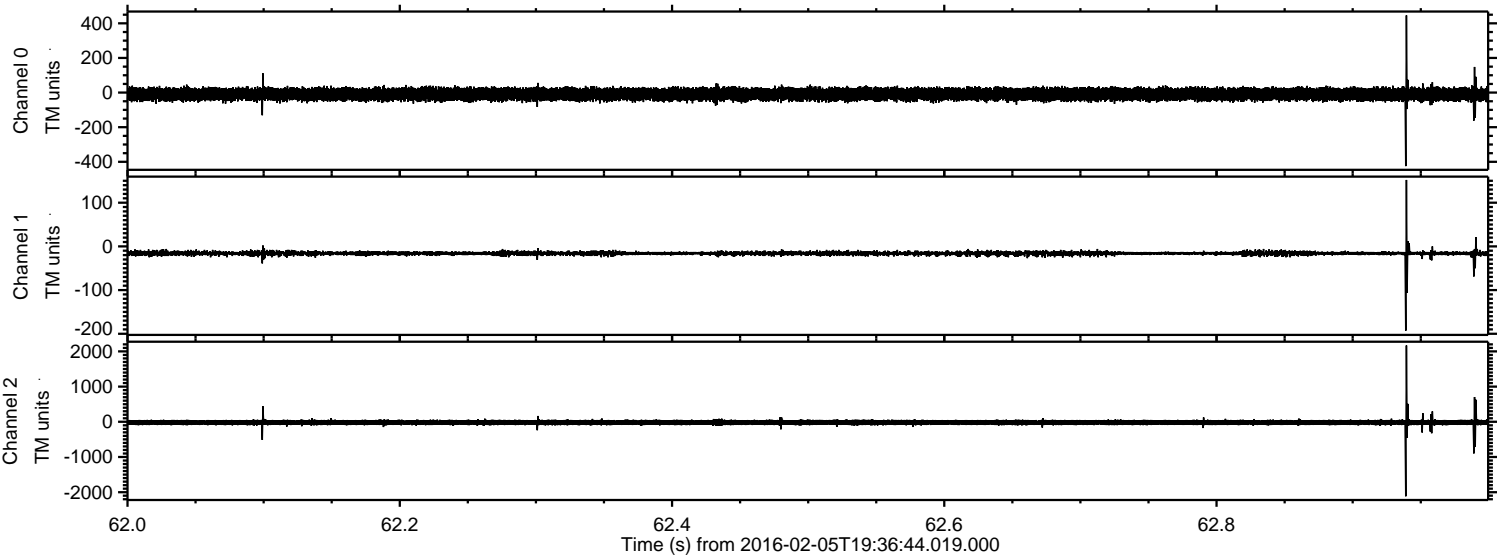

Processed Sat Apr 9 00:19:59 2016 by ELM ver.2012-10-06 from 001__elm20160205_193643__dat00.bin

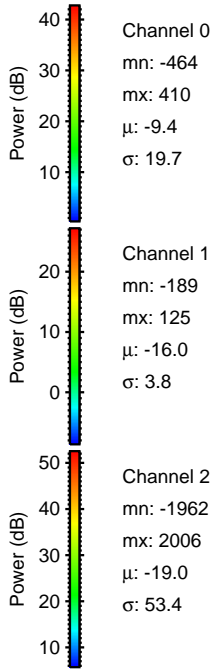
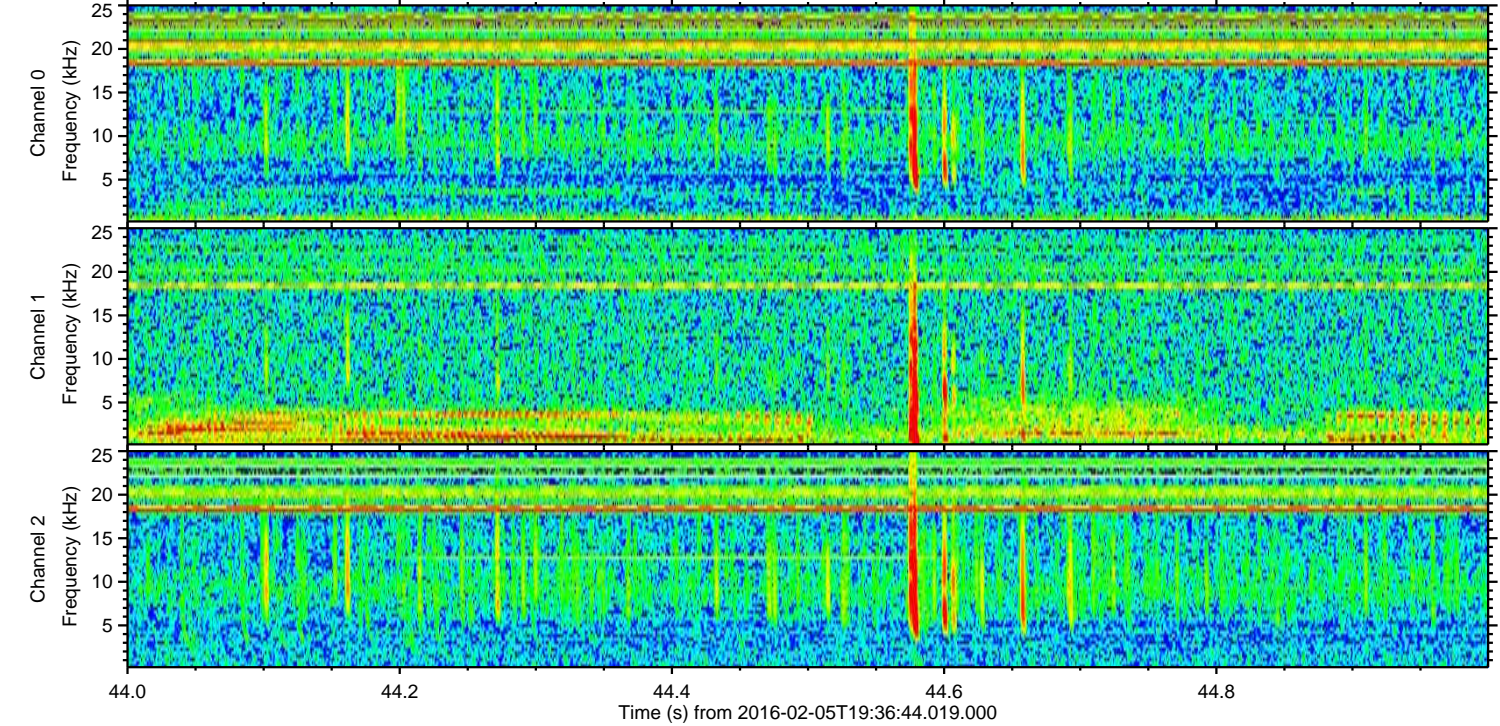
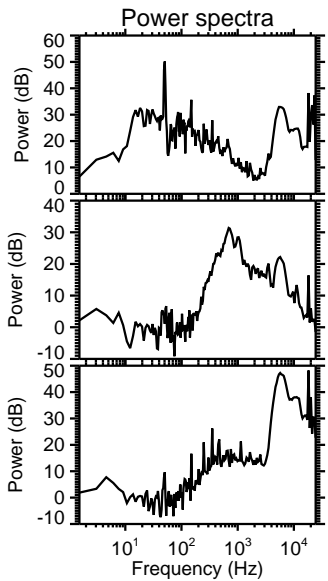
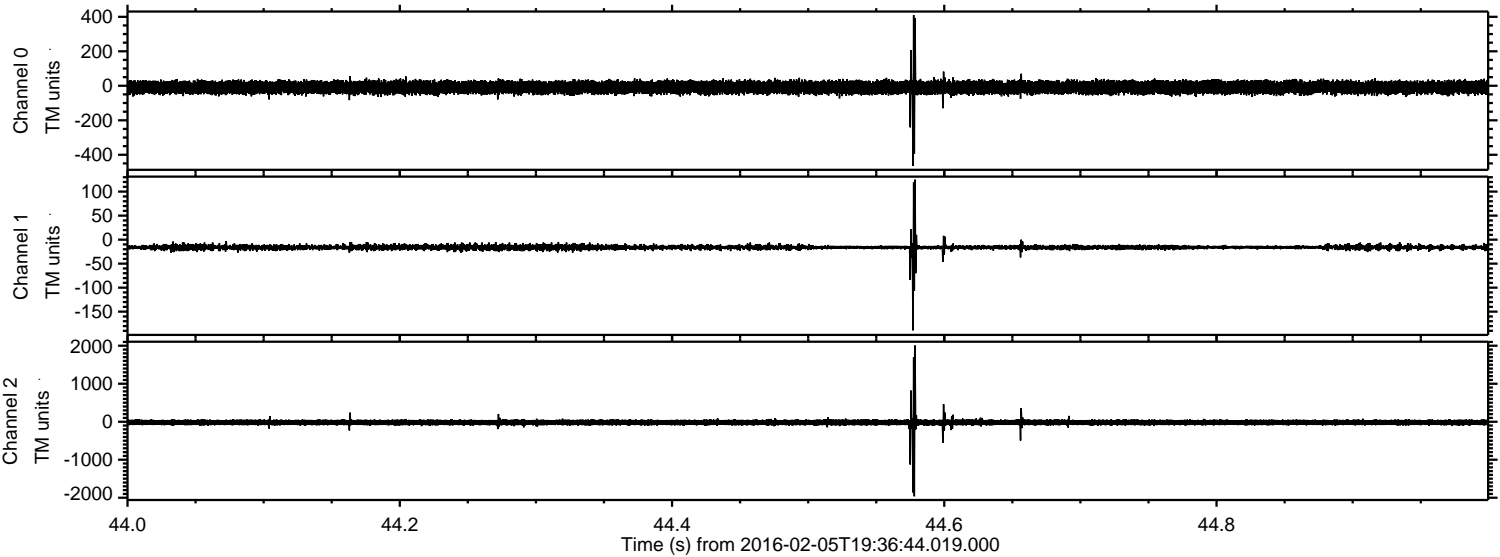

Processed Sat Apr 9 00:20:00 2016 by ELM ver.2012-10-06 from 001__elm20160205_193643__dat00.bin

