

# ELMAVAN 3D WAVEFORMS (Measured data sampled at 50 kHz) 51000 packets of 144 samples from 2016-02-05T15:31:33.672.999.

Processed Fri Apr 8 23:30:10 2016 by ELM ver.2012-10-06 from 001\_\_elm20160205\_153132\_\_dat00.bin

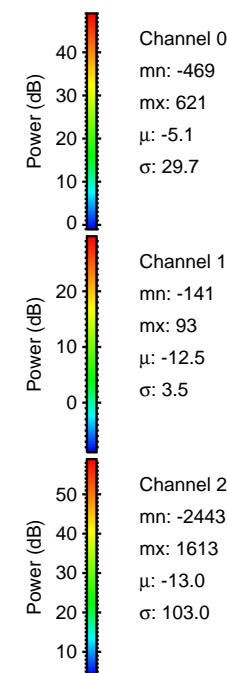

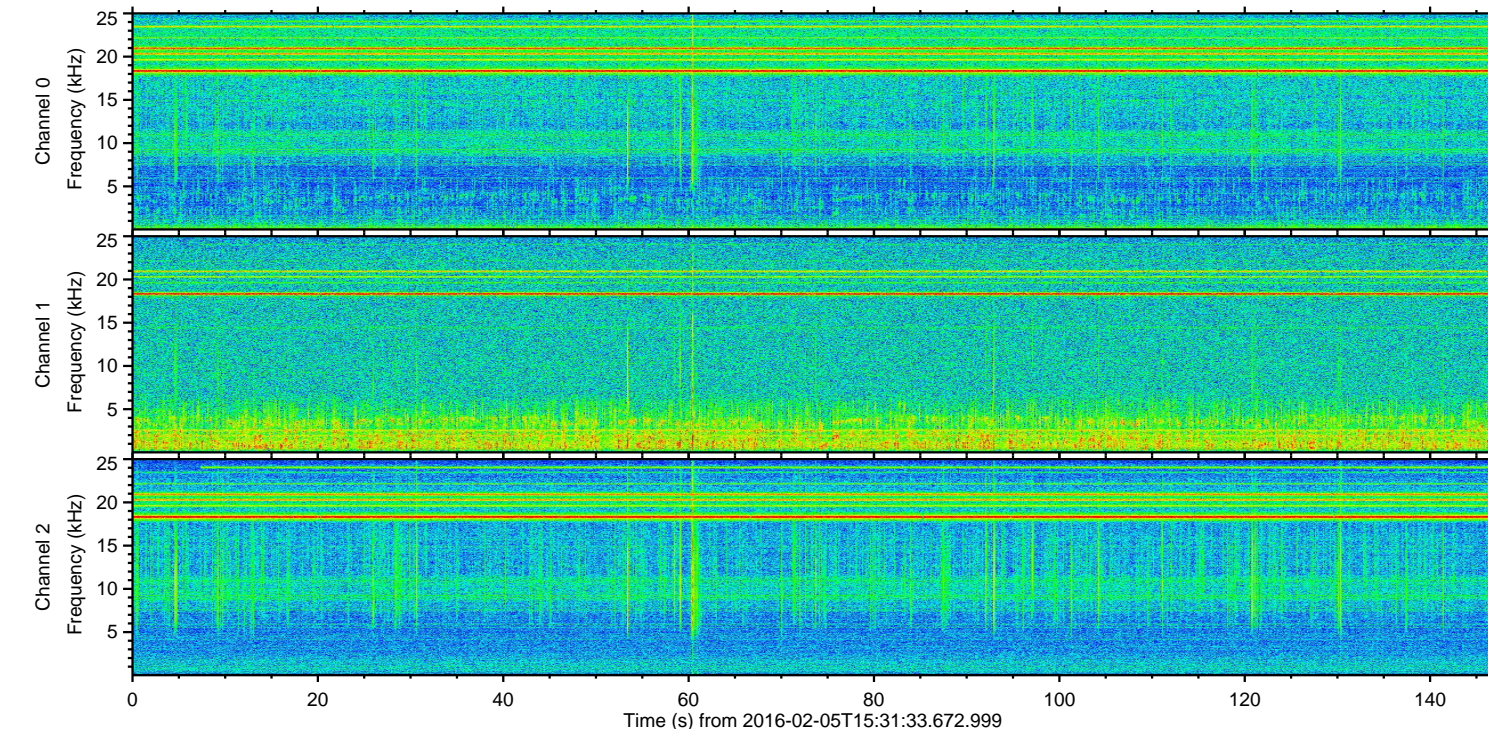
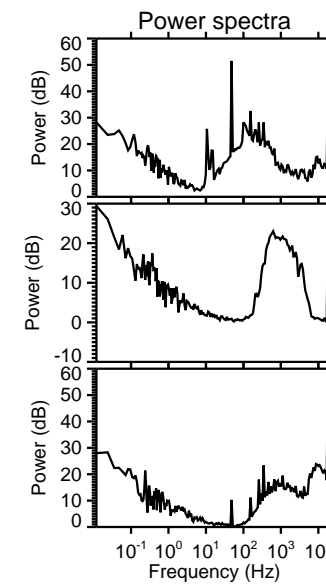
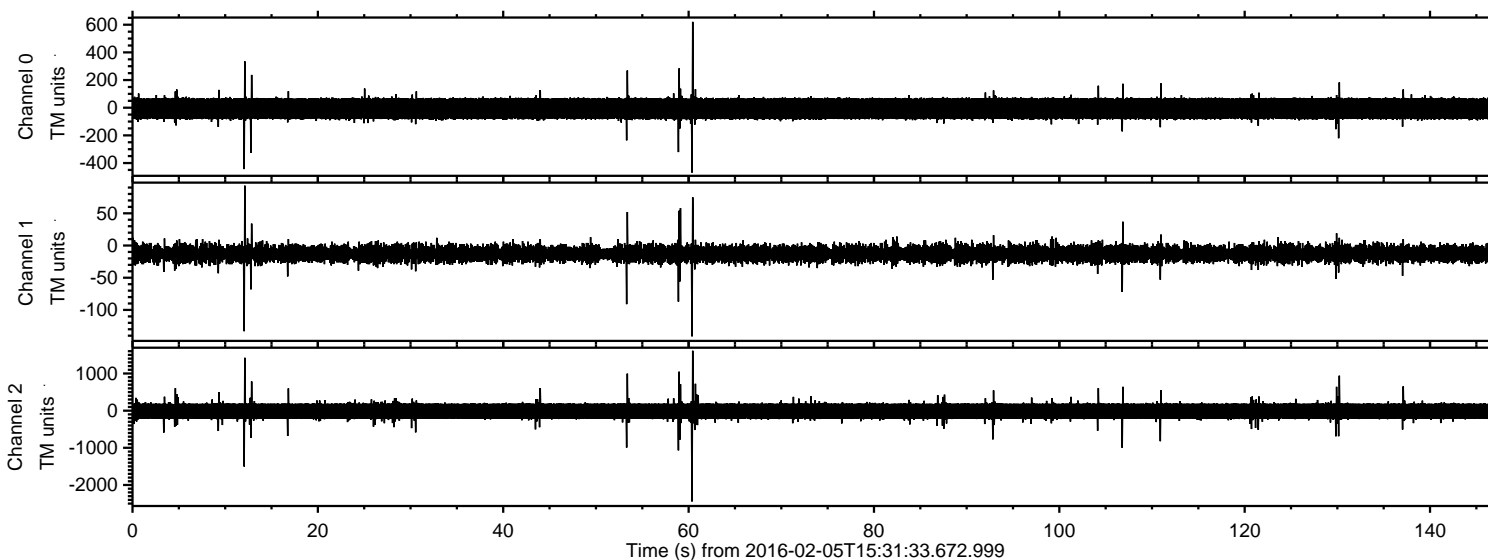

Processed Fri Apr 8 23:30:21 2016 by ELM ver.2012-10-06 from 001\_\_elm20160205\_153132\_\_dat00.bin

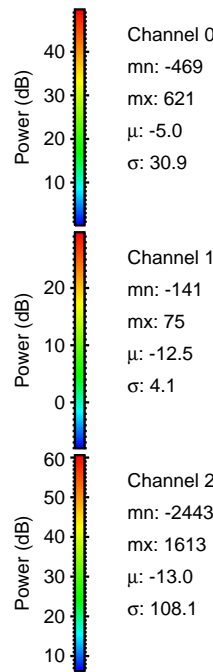
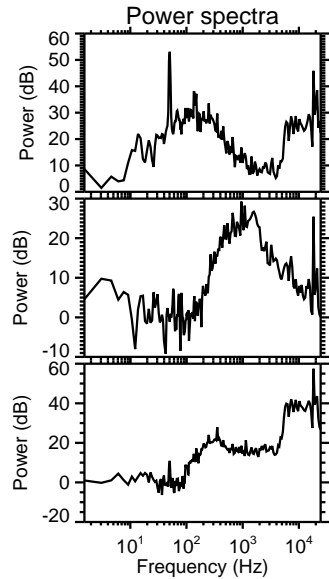
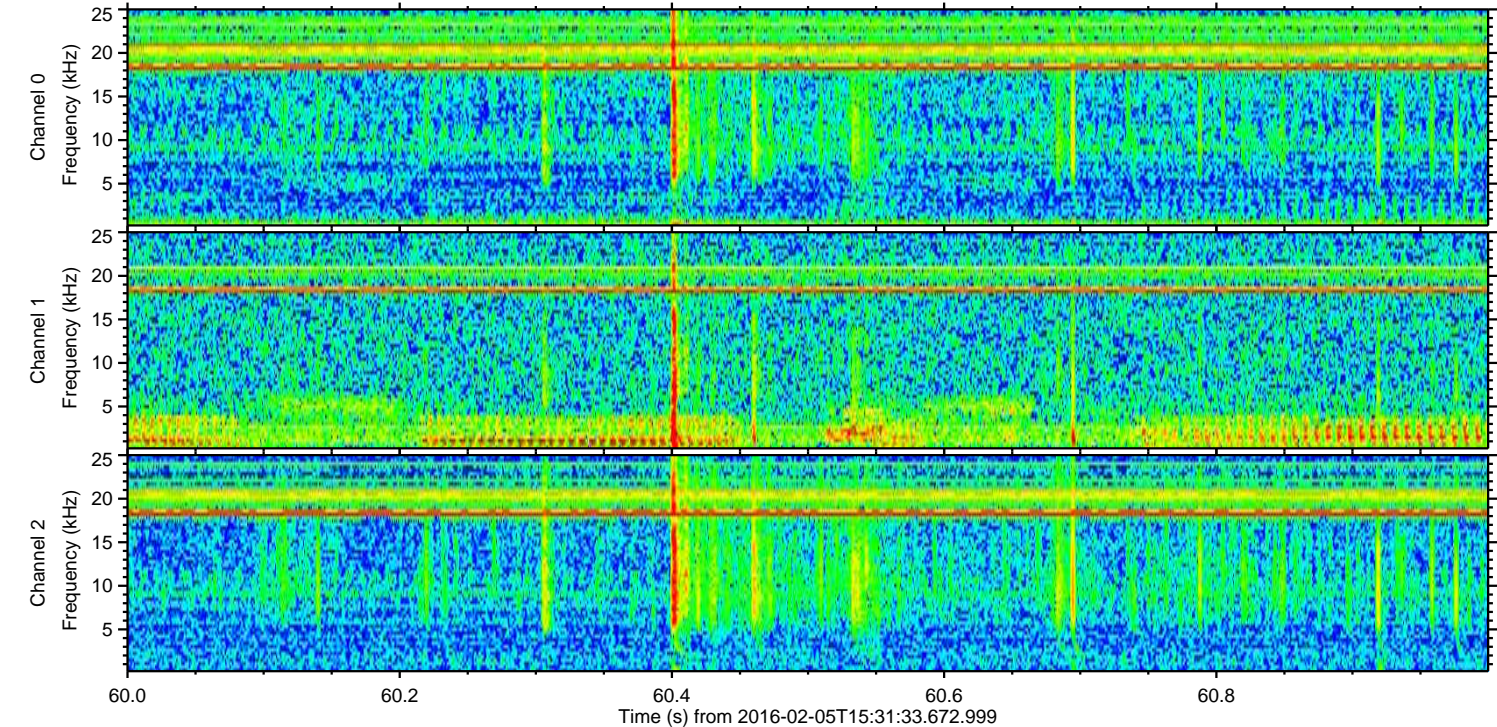
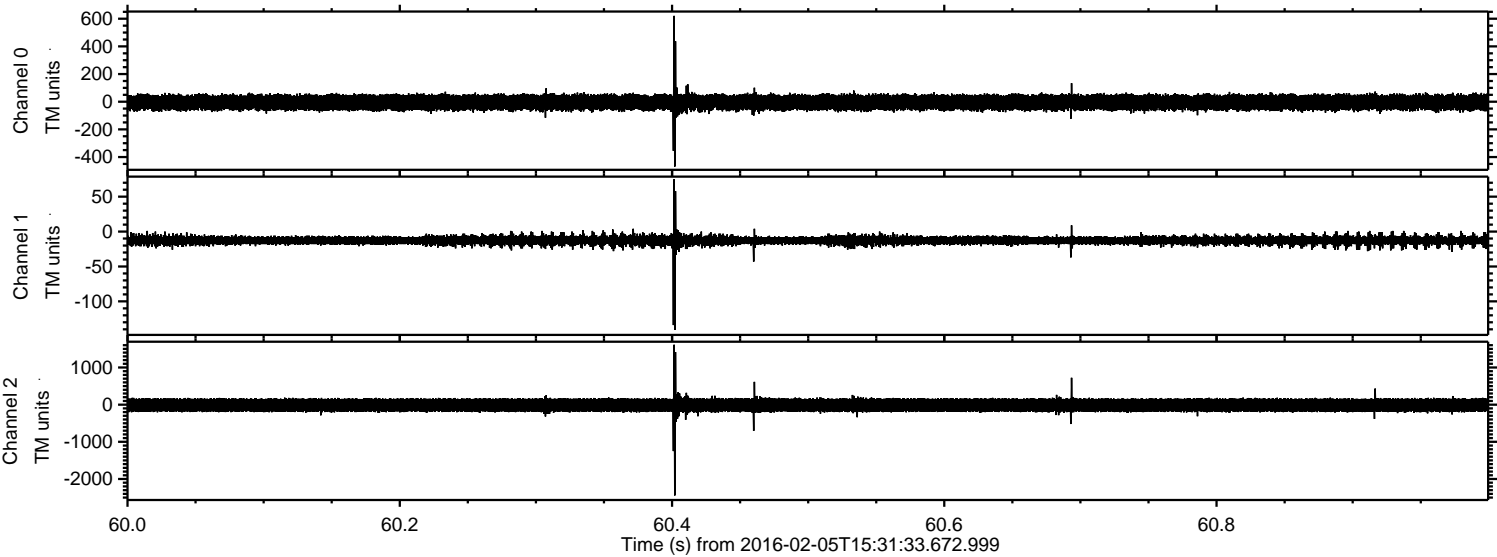



Processed Fri Apr 8 23:30:22 2016 by ELM ver.2012-10-06 from 001\_\_elm20160205\_153132\_\_dat00.bin

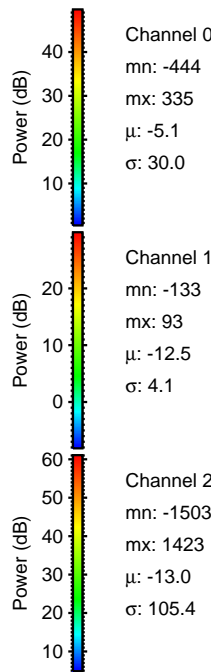
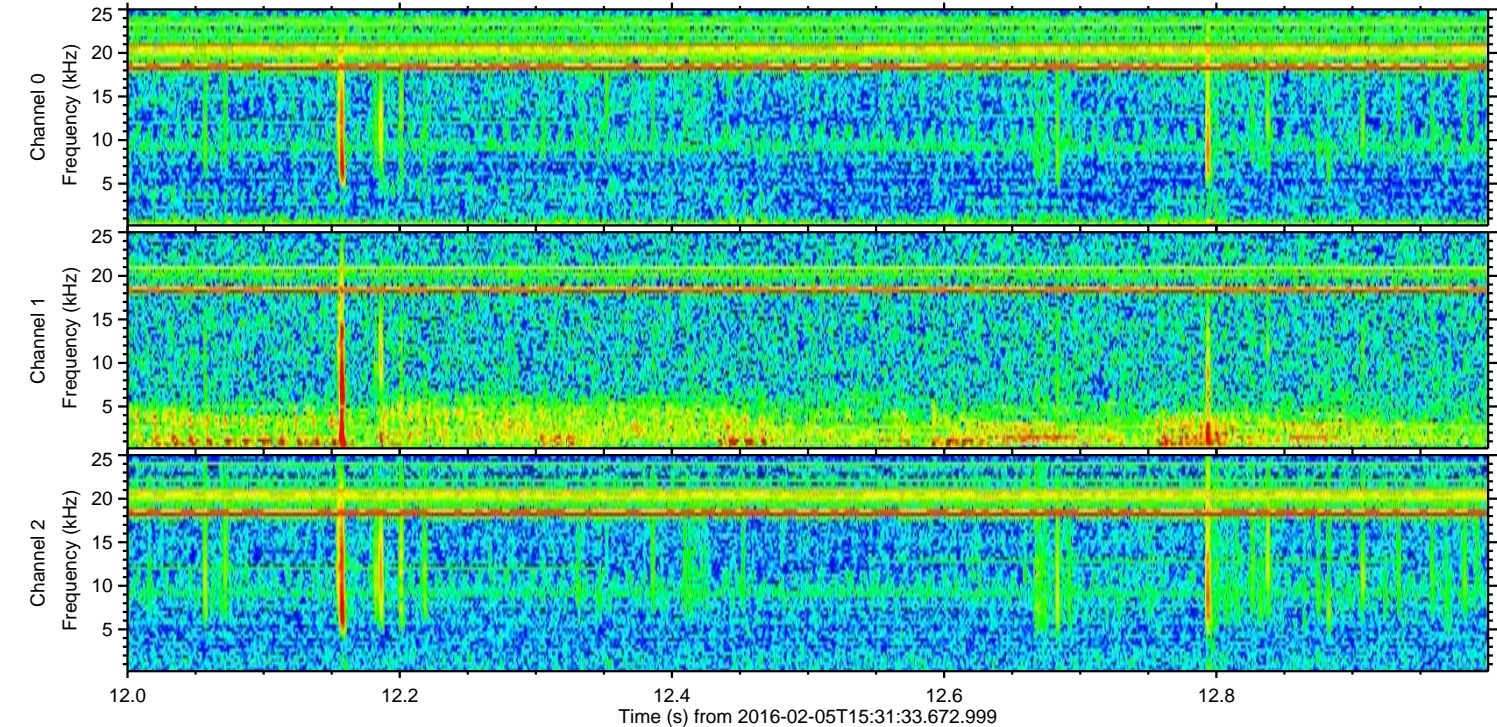
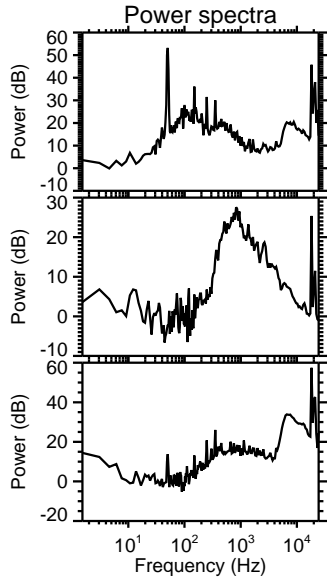
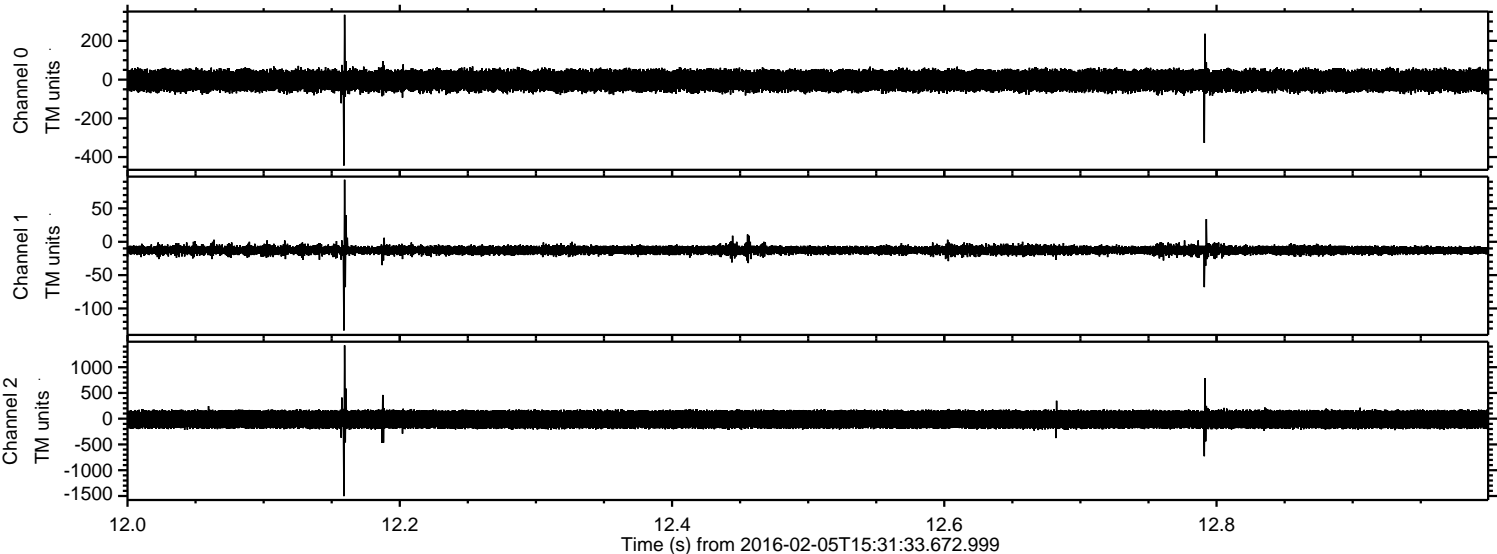



Processed Fri Apr 8 23:30:23 2016 by ELM ver.2012-10-06 from 001\_\_elm20160205\_153132\_\_dat00.bin

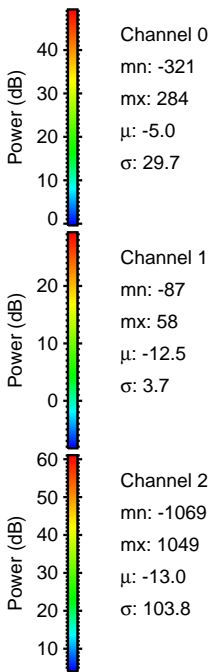
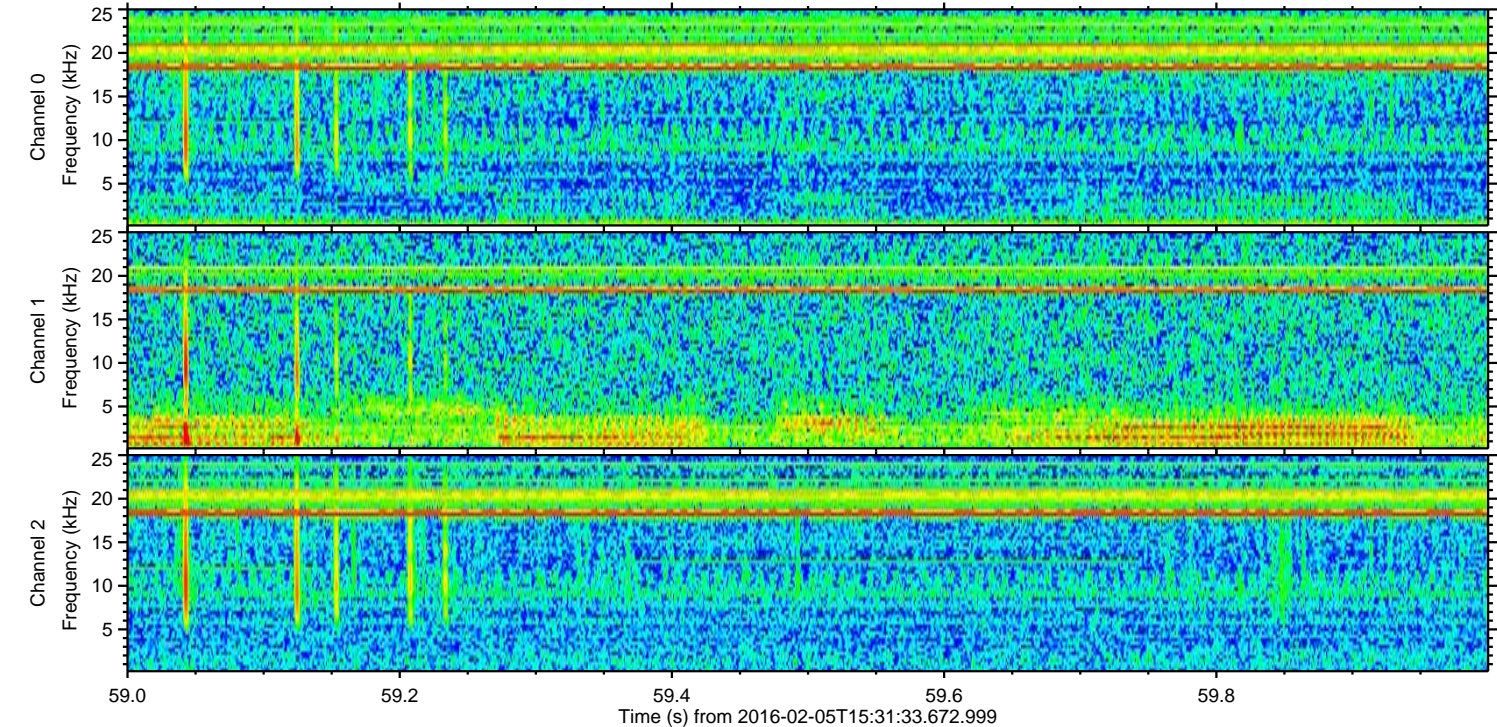
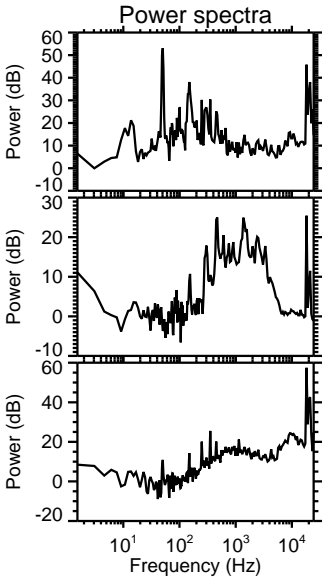
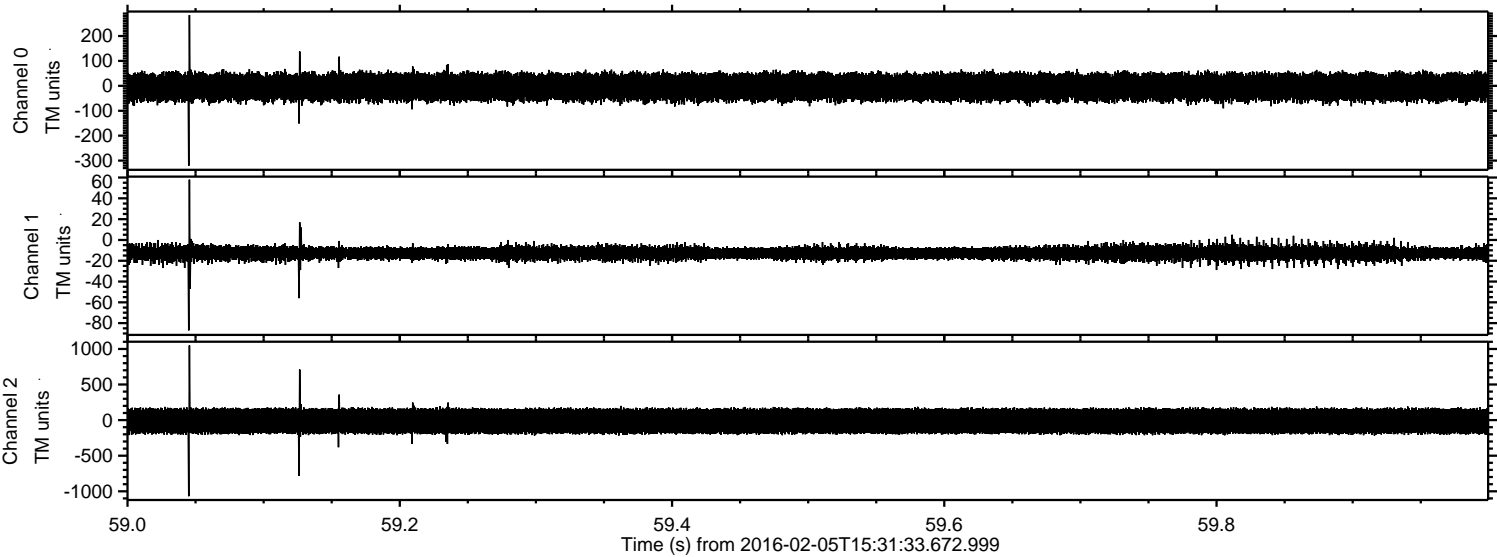



ELMAVAN 3D WAVEFORMS (Measured data sampled at 50 kHz) 51000 packets of 144 samples from 2016-02-05T15:31:33.672.999. Part 107/147

Processed Fri Apr 8 23:30:24 2016 by ELM ver.2012-10-06 from 001\_\_elm20160205\_153132\_\_dat00.bin

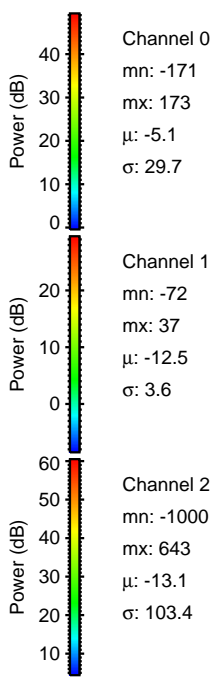
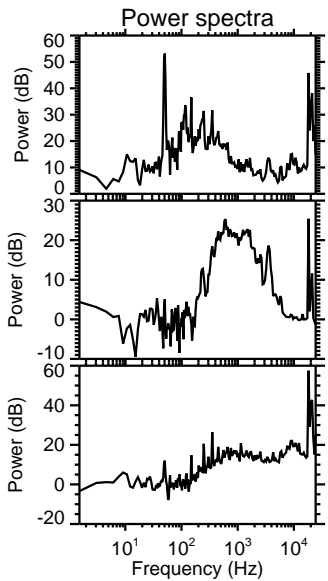
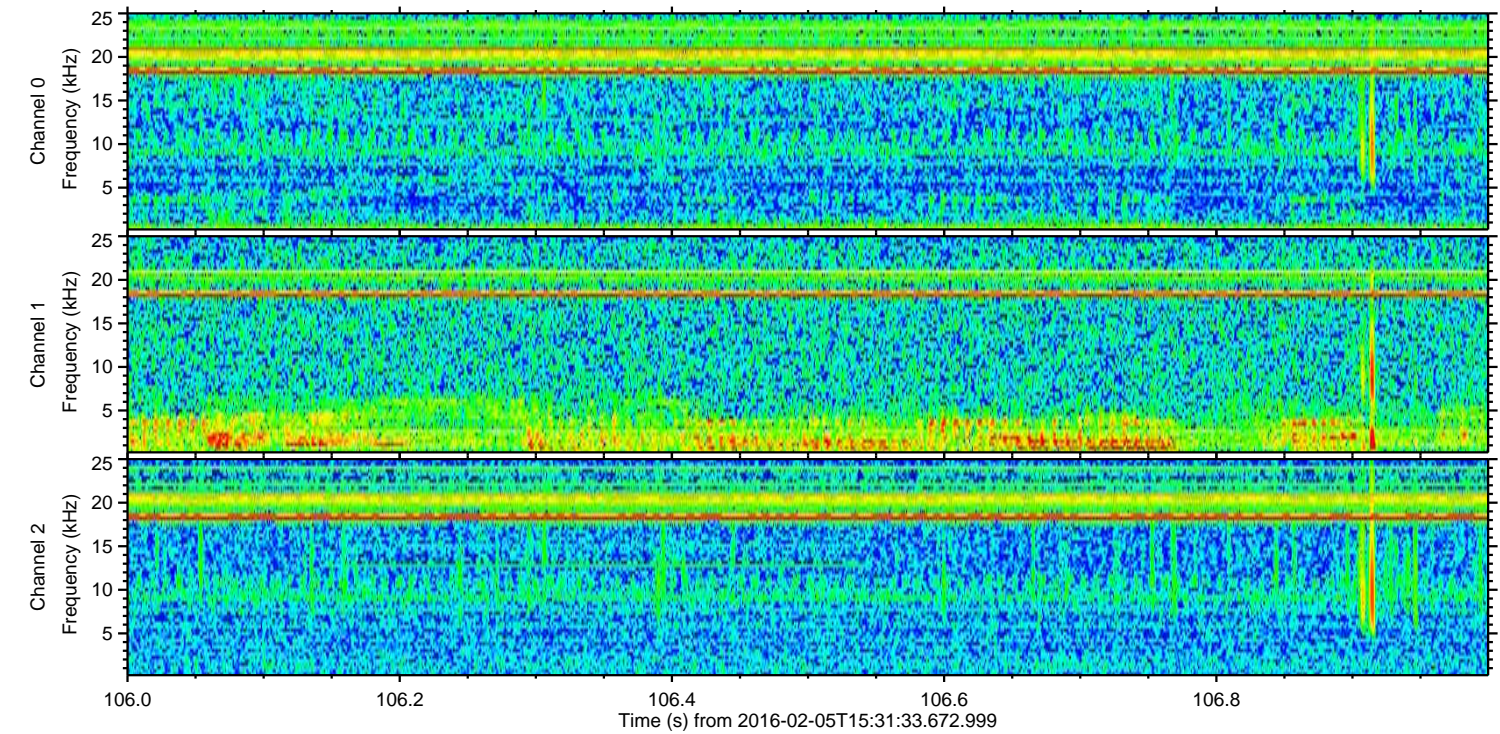
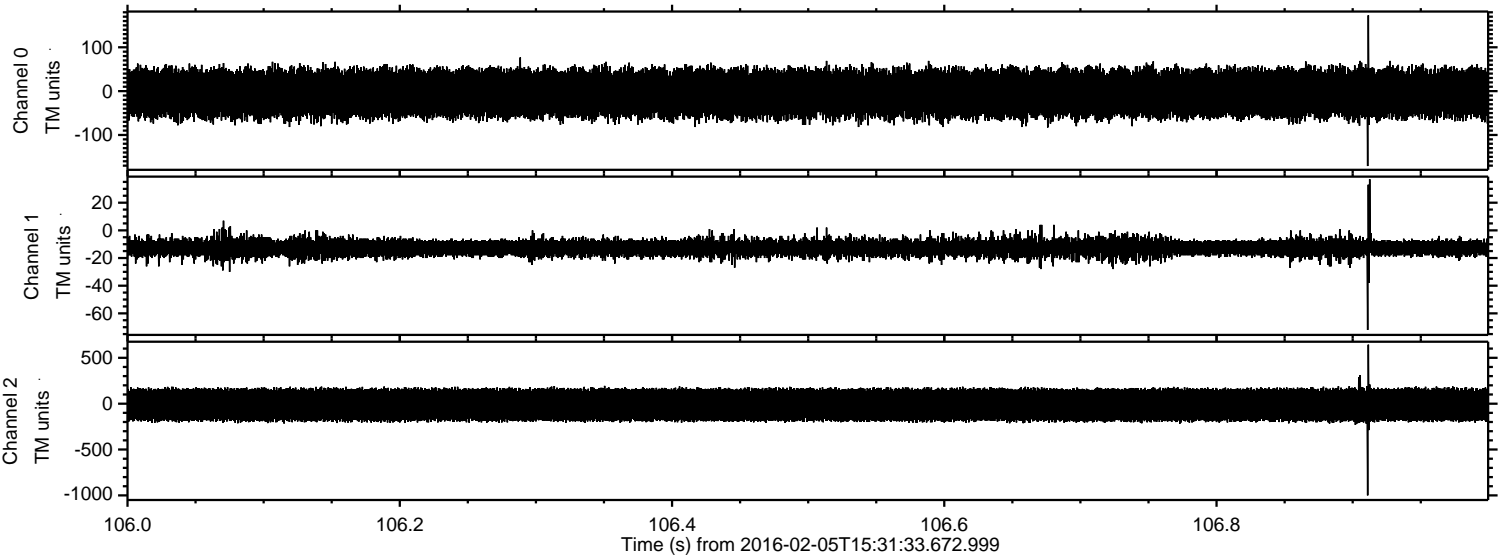



Processed Fri Apr 8 23:30:25 2016 by ELM ver.2012-10-06 from 001\_\_elm20160205\_153132\_\_dat00.bin

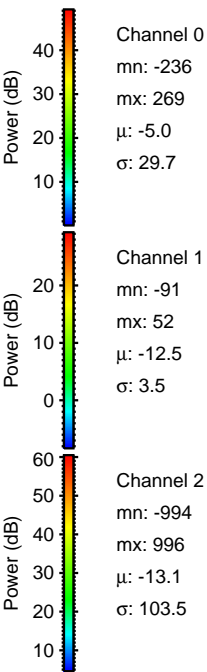
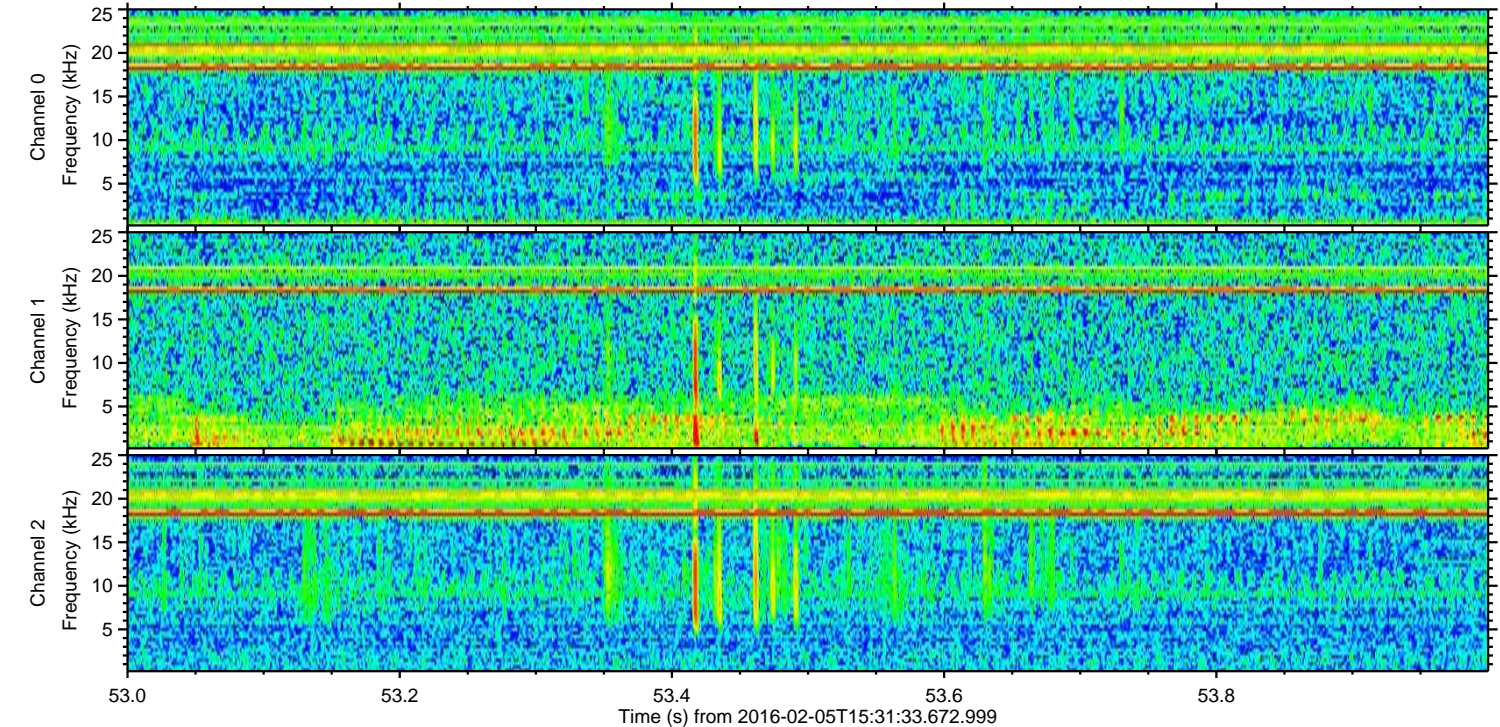
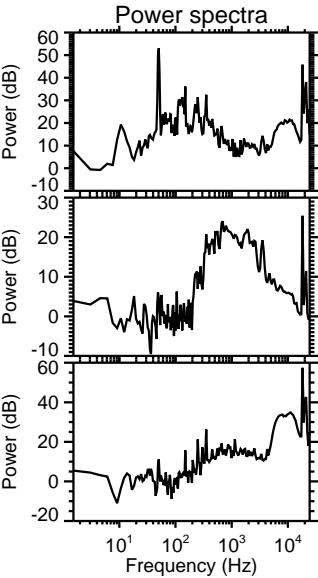
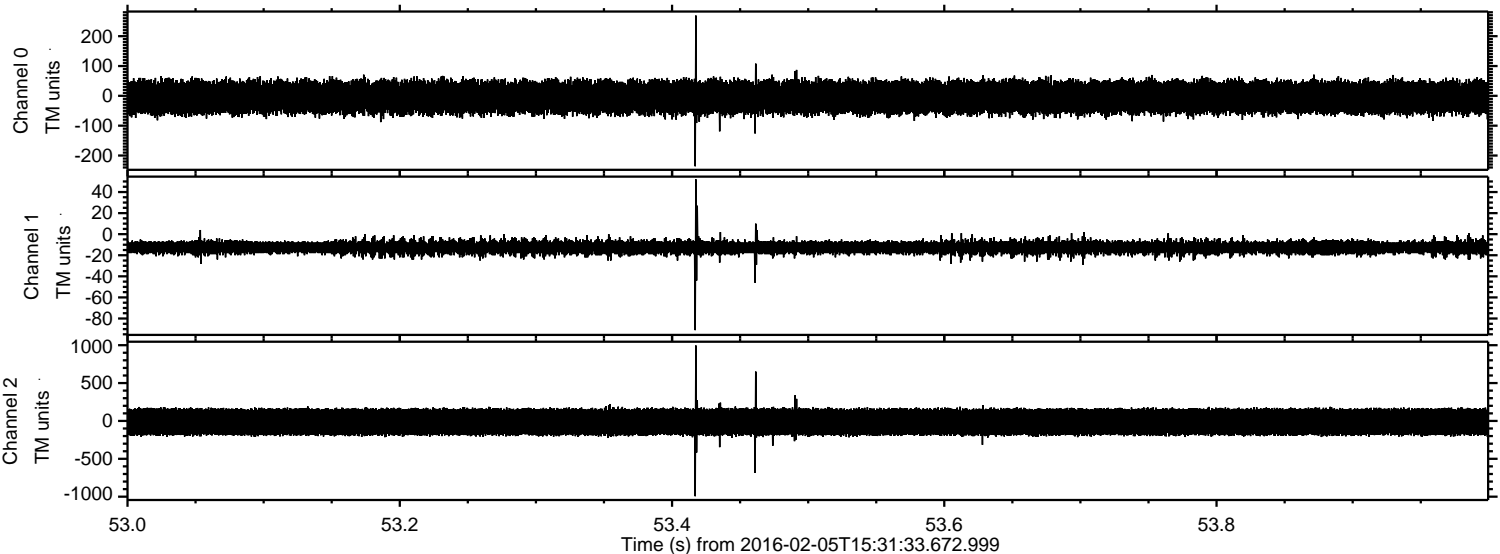



ELMAVAN 3D WAVEFORMS (Measured data sampled at 50 kHz) 51000 packets of 144 samples from 2016-02-05T15:31:33.672.999. Part 131/147

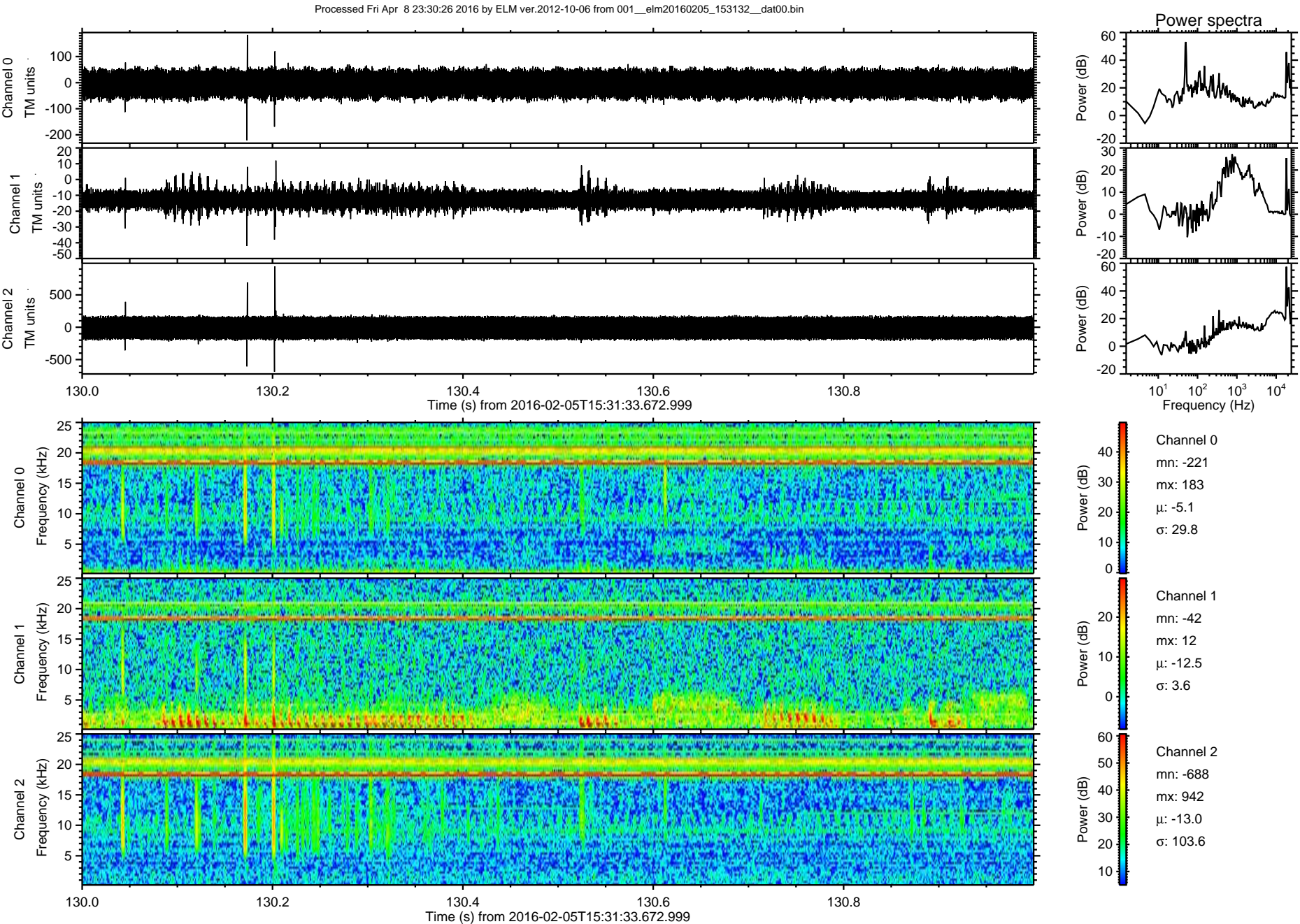



ELMAVAN 3D WAVEFORMS (Measured data sampled at 50 kHz) 51000 packets of 144 samples from 2016-02-05T15:31:33.672.999. Part 112/147

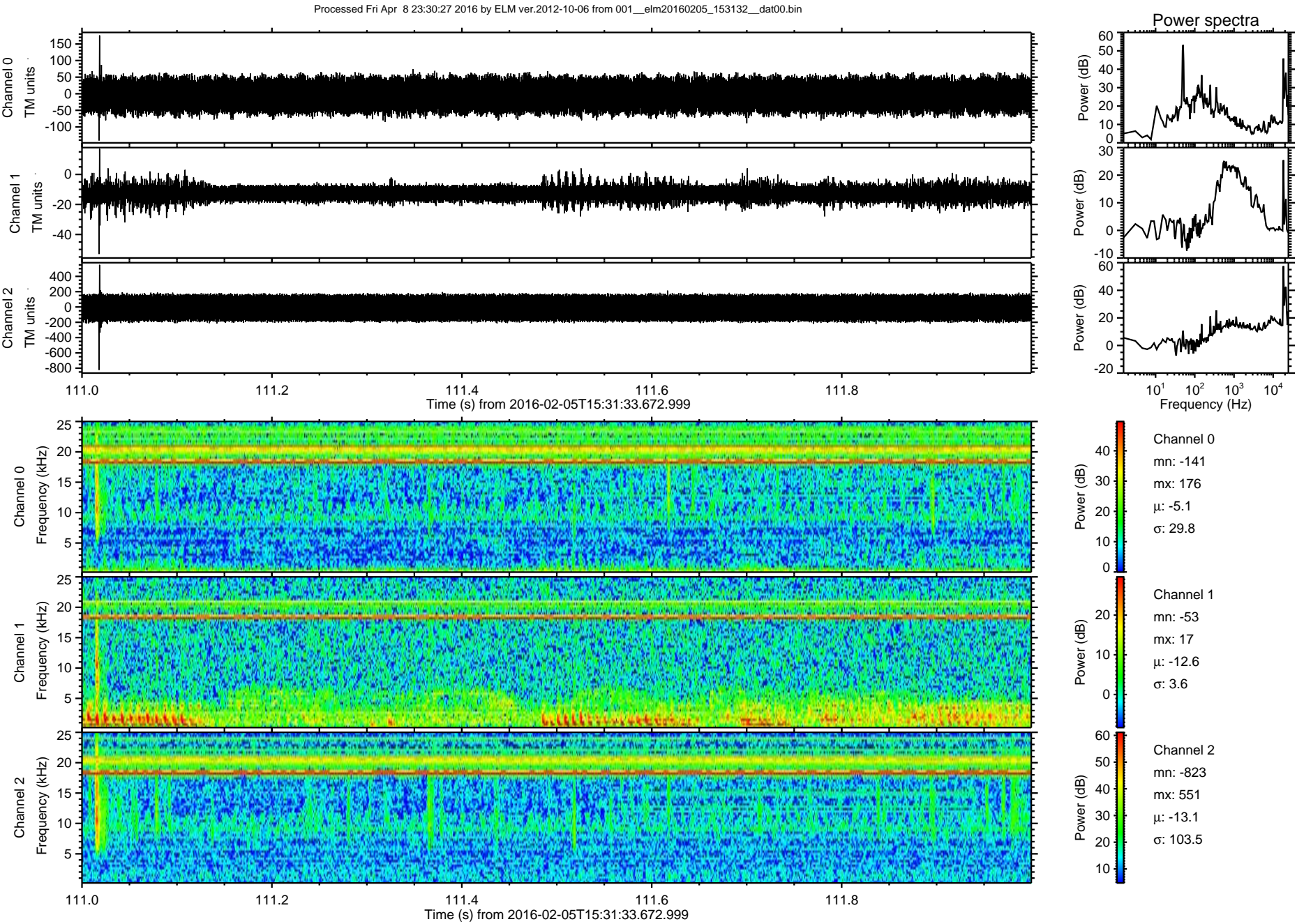



Processed Fri Apr 8 23:30:28 2016 by ELM ver.2012-10-06 from 001\_\_elm20160205\_153132\_\_dat00.bin

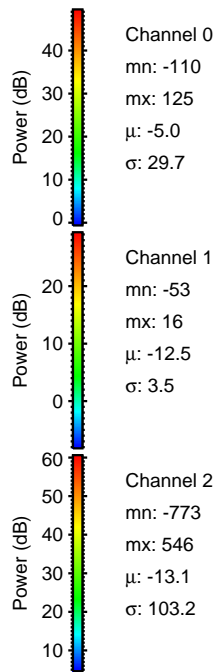
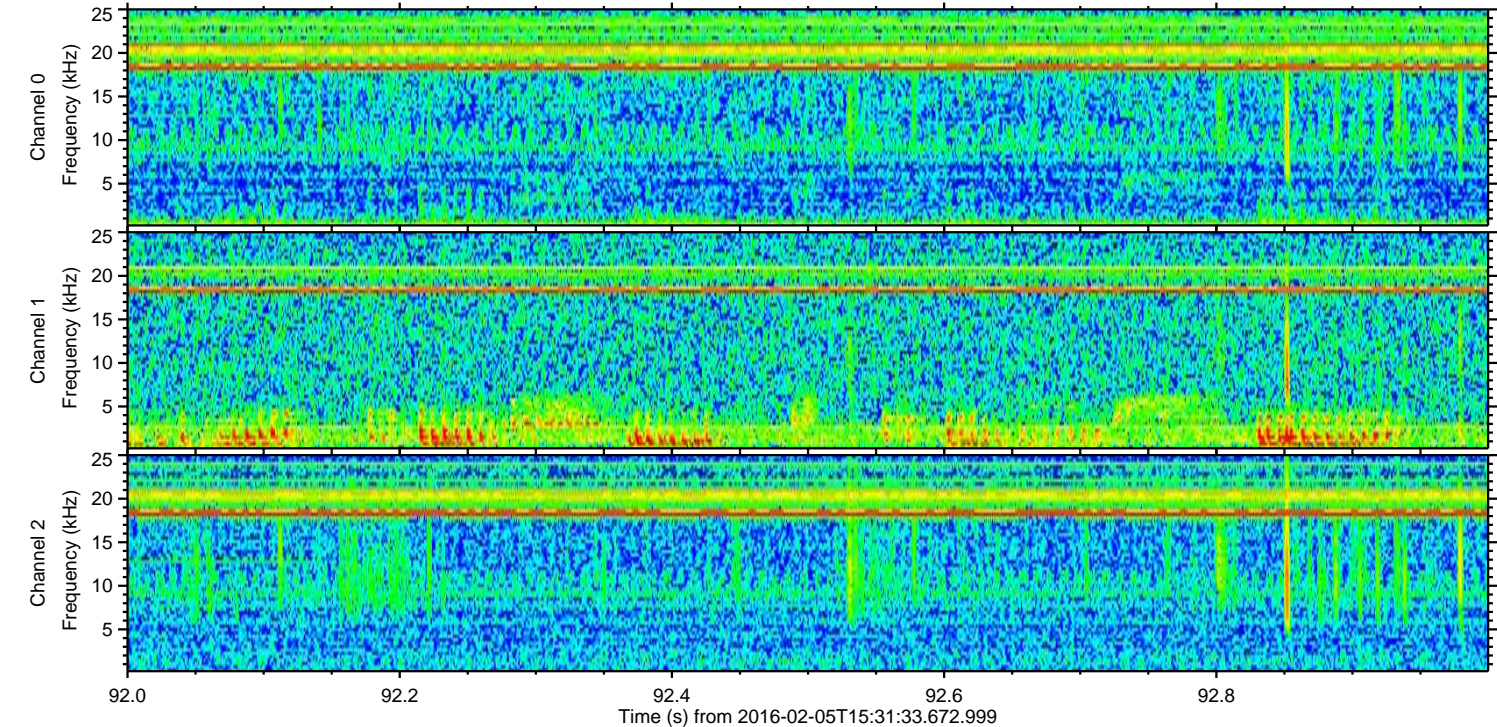
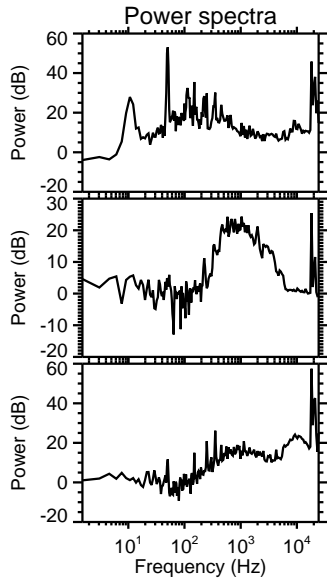
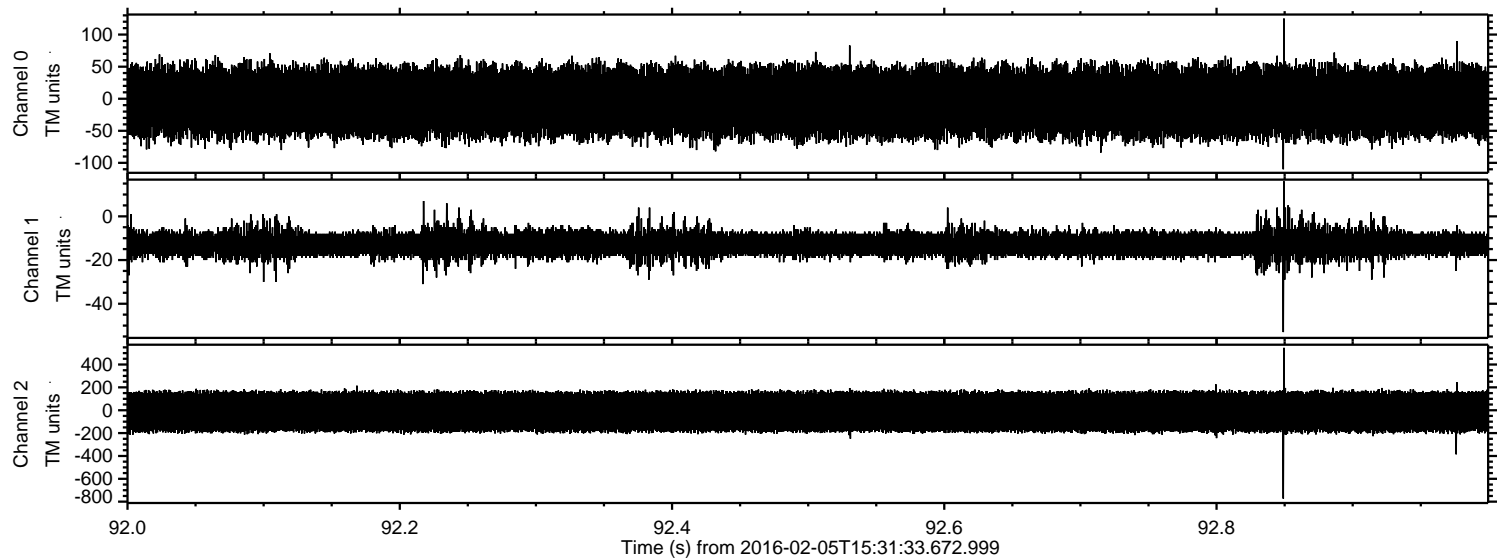



ELMAVAN 3D WAVEFORMS (Measured data sampled at 50 kHz) 51000 packets of 144 samples from 2016-02-05T15:31:33.672.999. Part 130/147

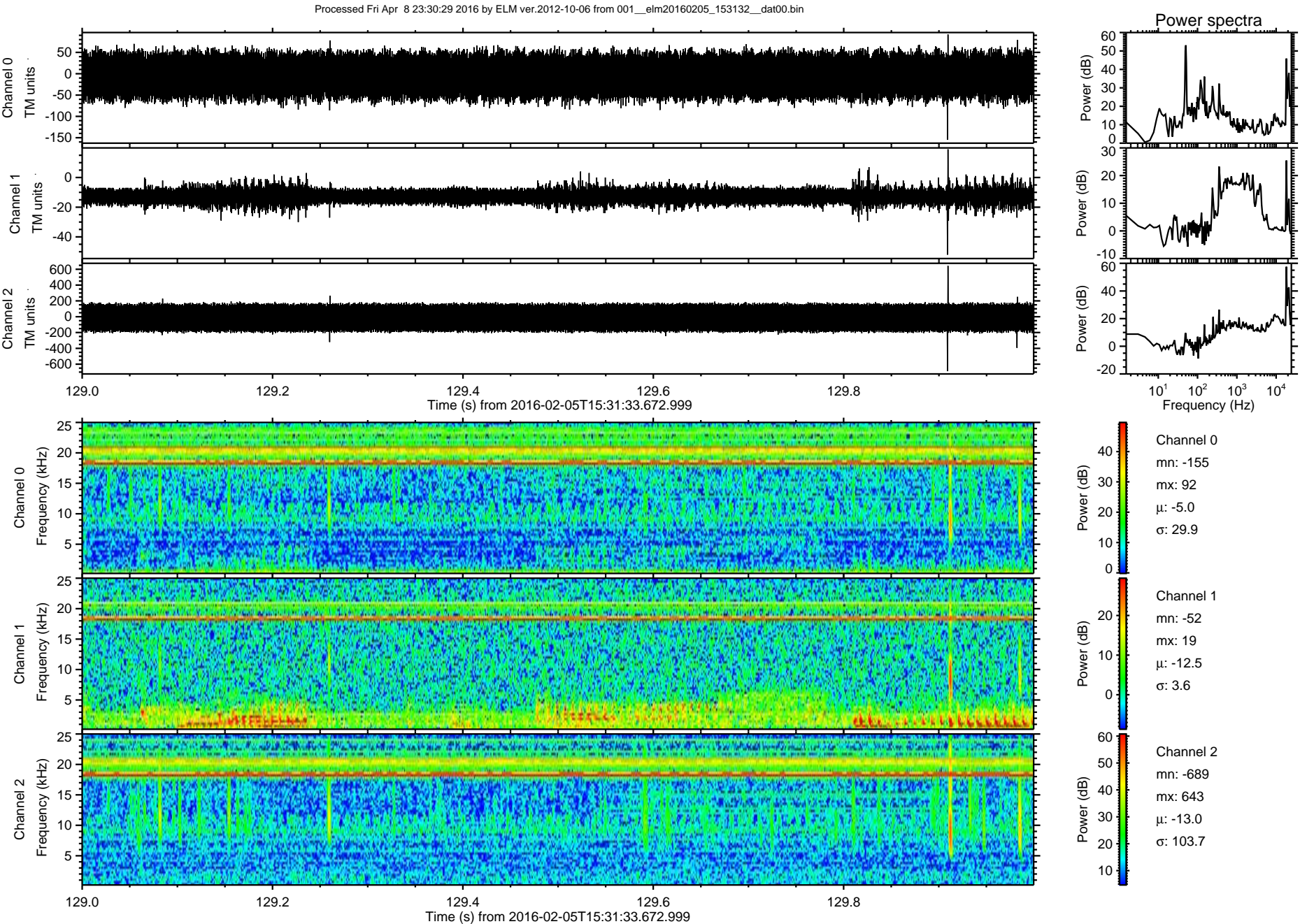



Processed Fri Apr 8 23:30:30 2016 by ELM ver.2012-10-06 from 001\_\_elm20160205\_153132\_\_dat00.bin

