

ELMAVAN 3D WAVEFORMS (Measured data sampled at 50 kHz) 51000 packets of 144 samples from 2016-02-05T14:31:31.135.000.

Processed Fri Apr 8 23:18:02 2016 by ELM ver.2012-10-06 from 001__elm20160205_143130__dat00.bin

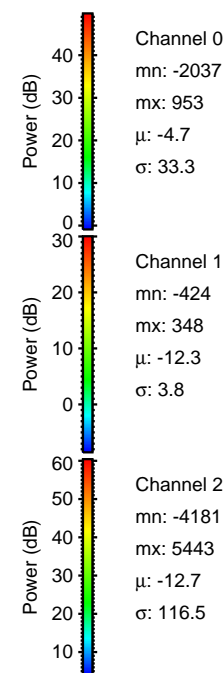

Processed Fri Apr 8 23:18:13 2016 by ELM ver.2012-10-06 from 001__elm20160205_143130__dat00.bin

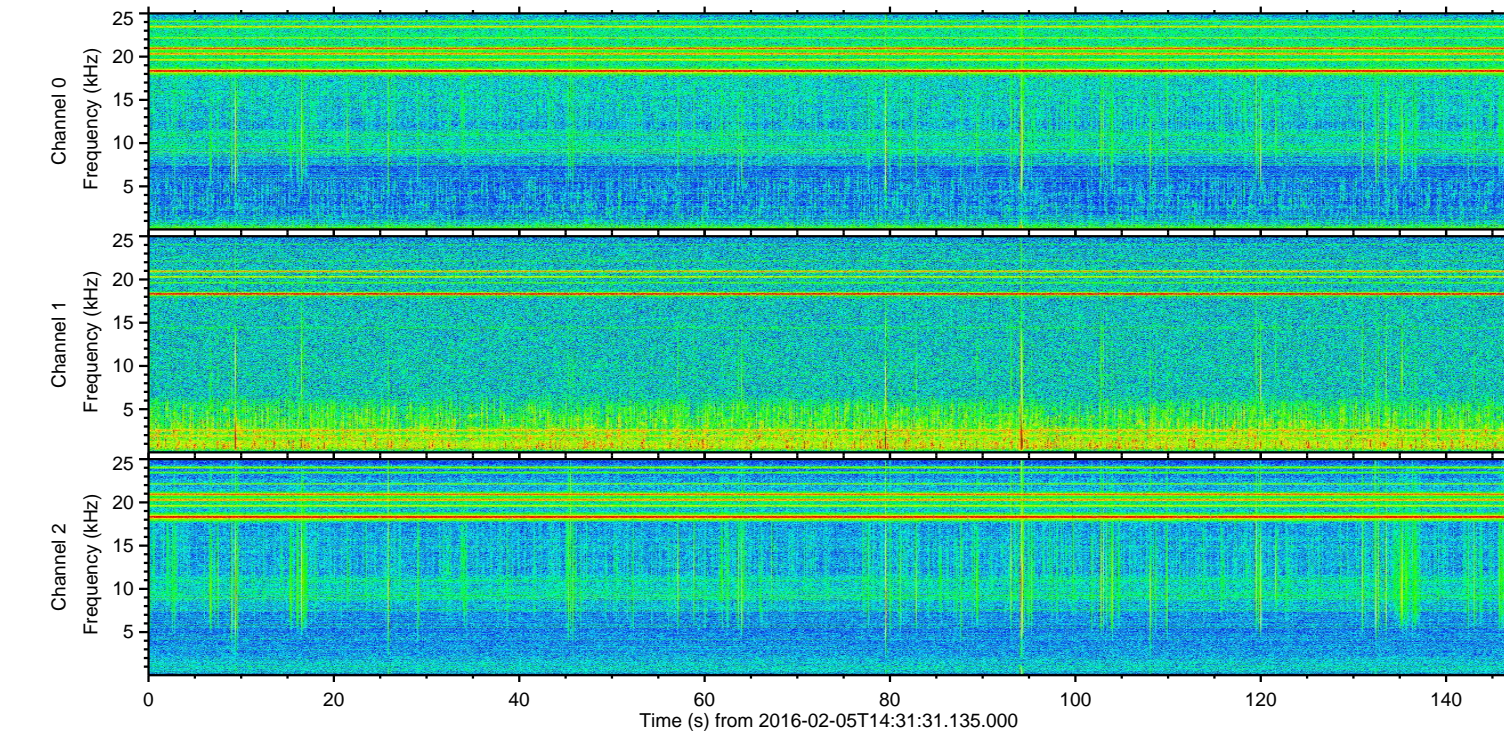
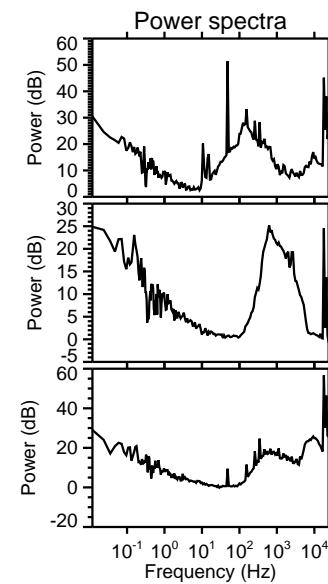
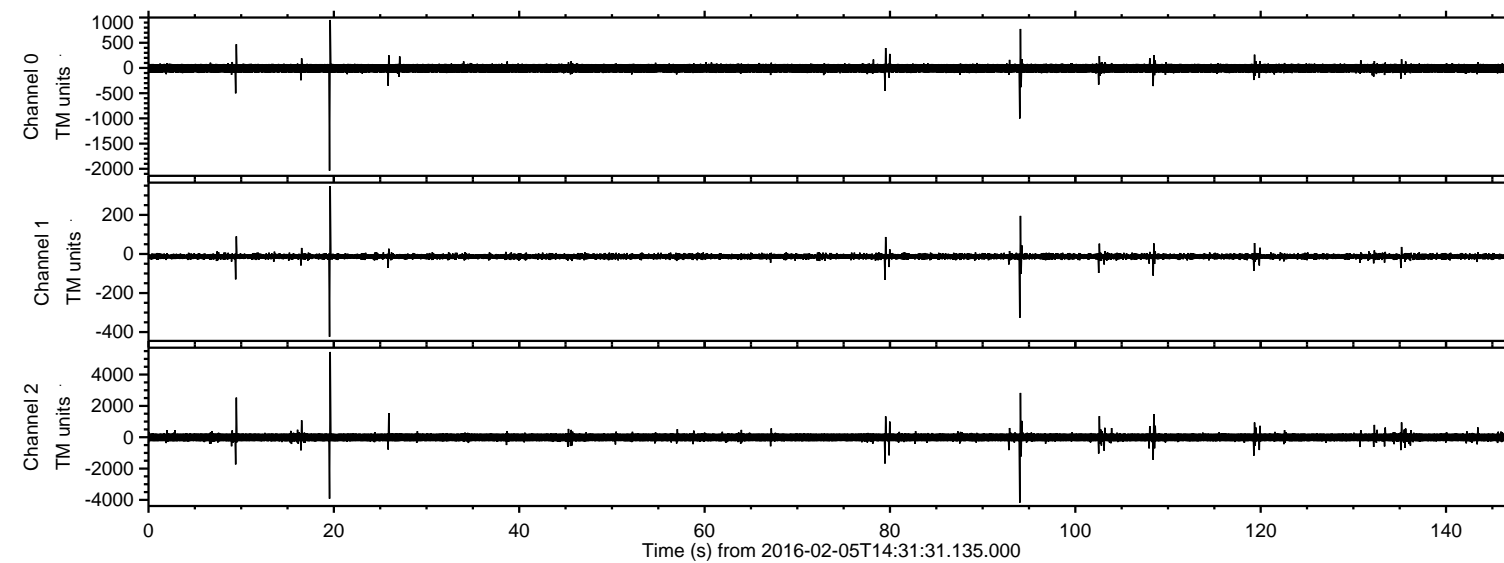
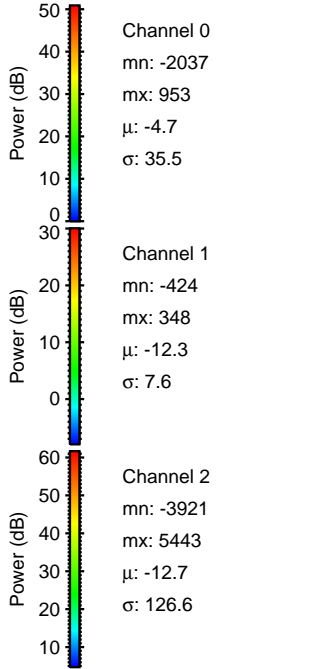
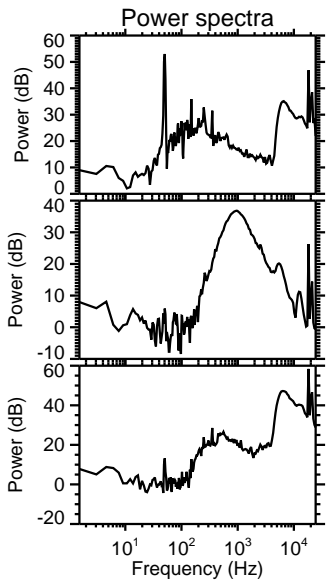
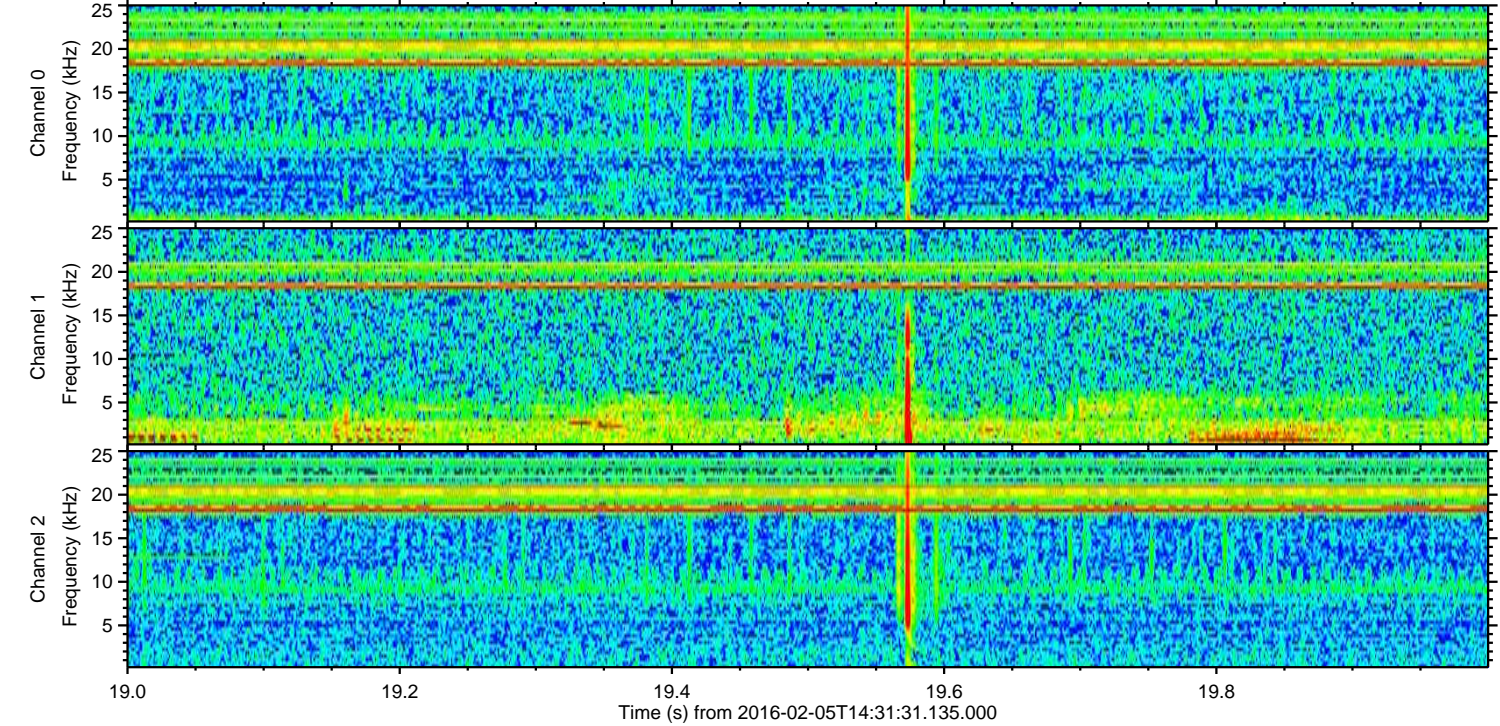
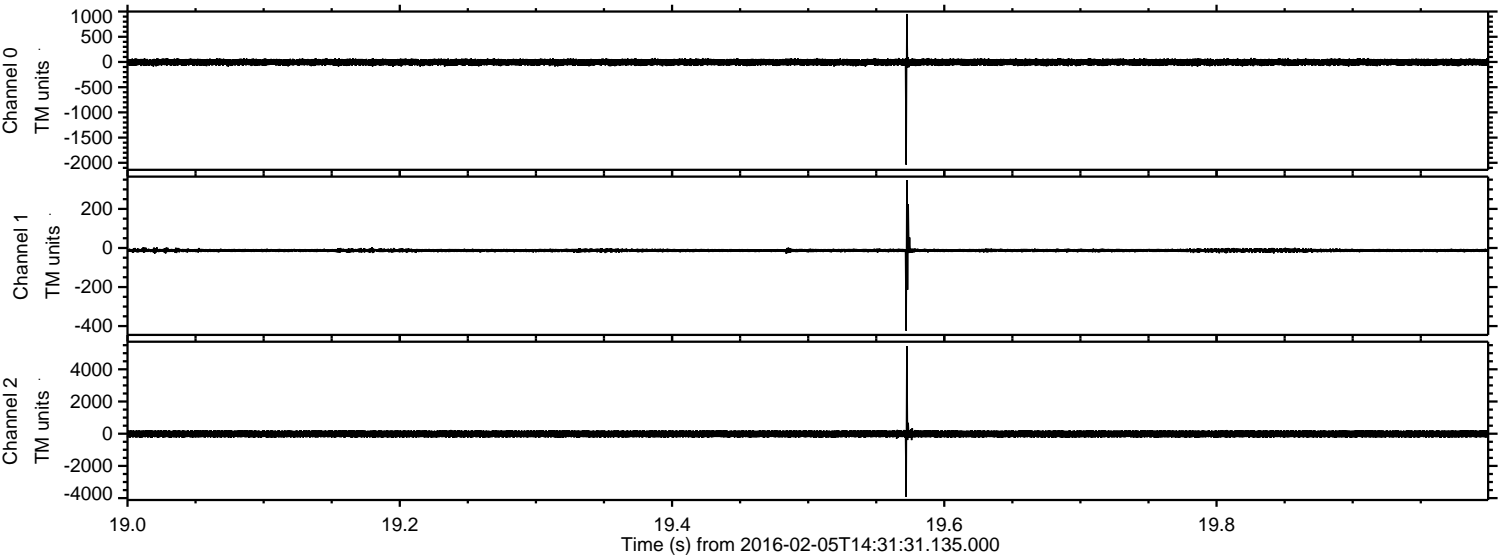

Processed Fri Apr 8 23:18:14 2016 by ELM ver.2012-10-06 from 001__elm20160205_143130__dat00.bin

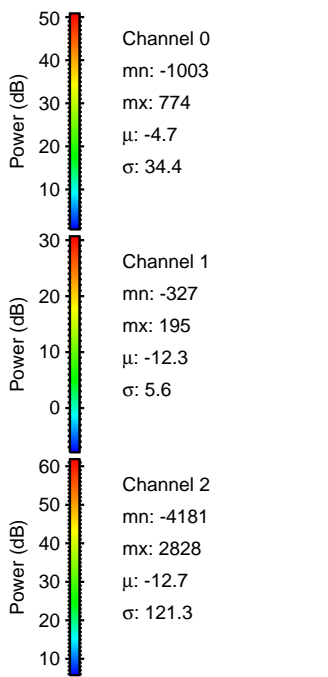
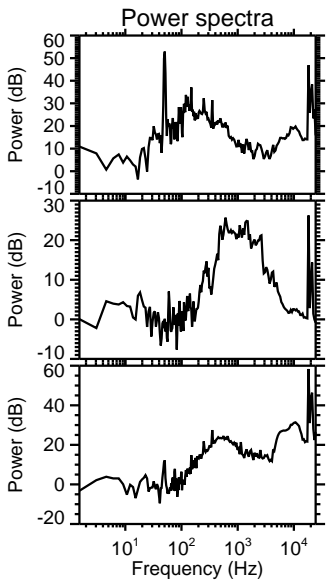
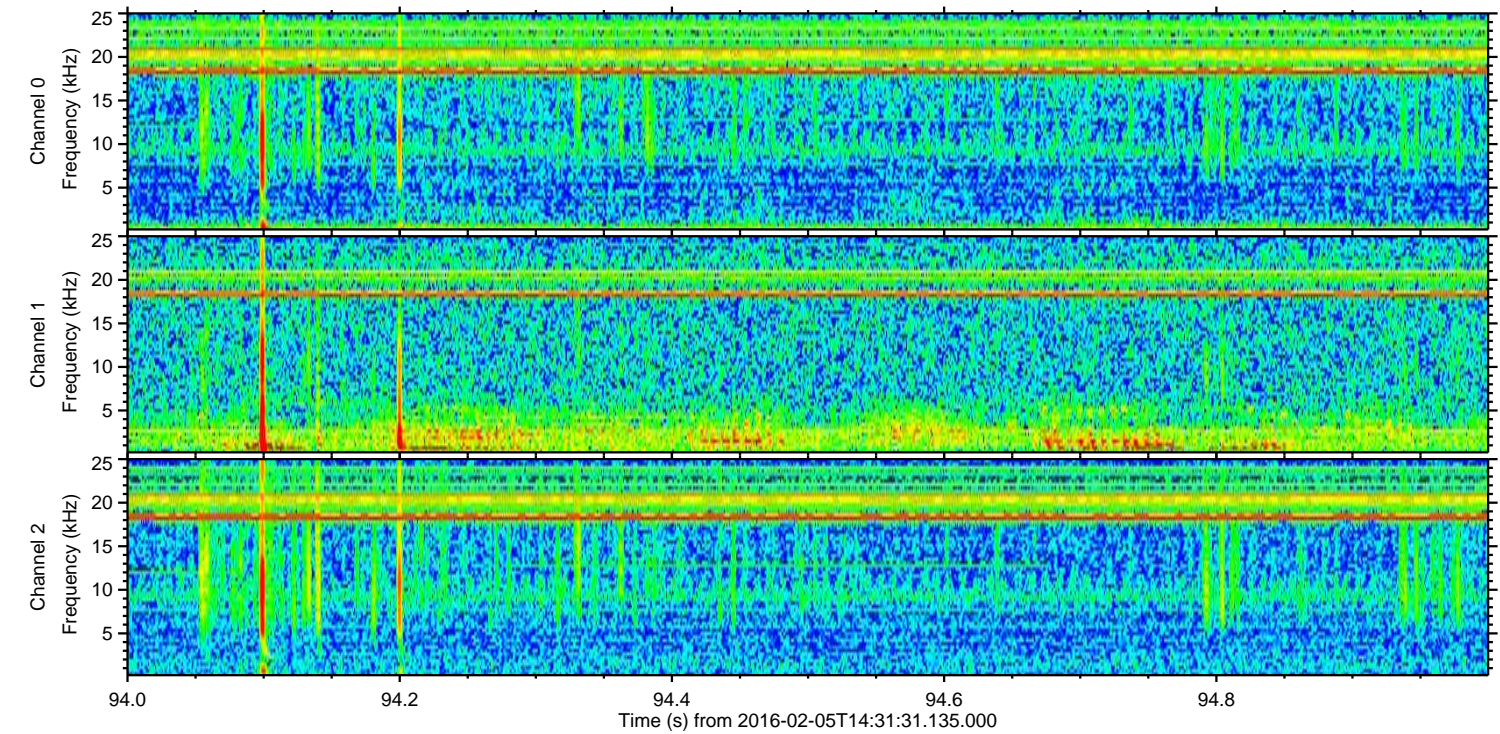
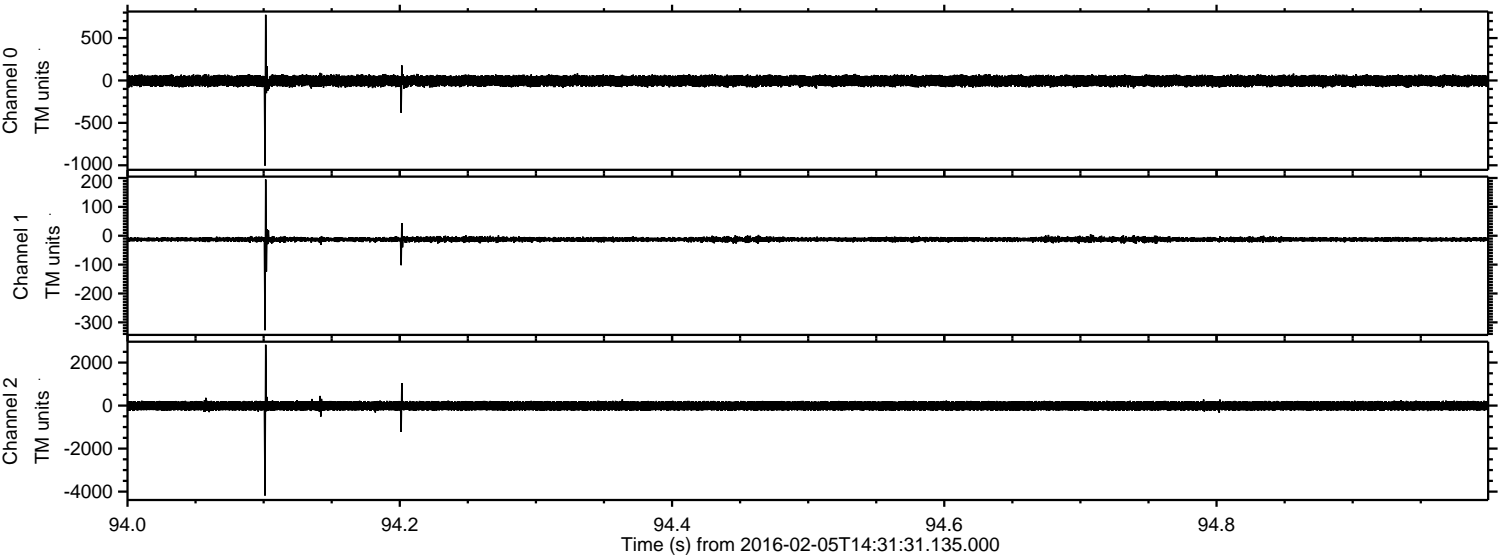

Processed Fri Apr 8 23:18:15 2016 by ELM ver.2012-10-06 from 001__elm20160205_143130__dat00.bin

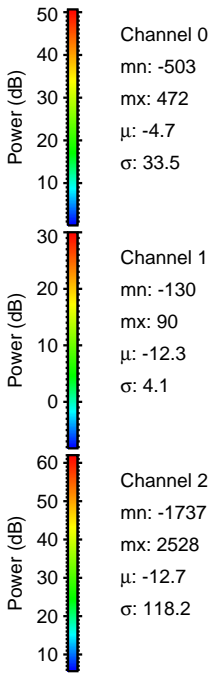
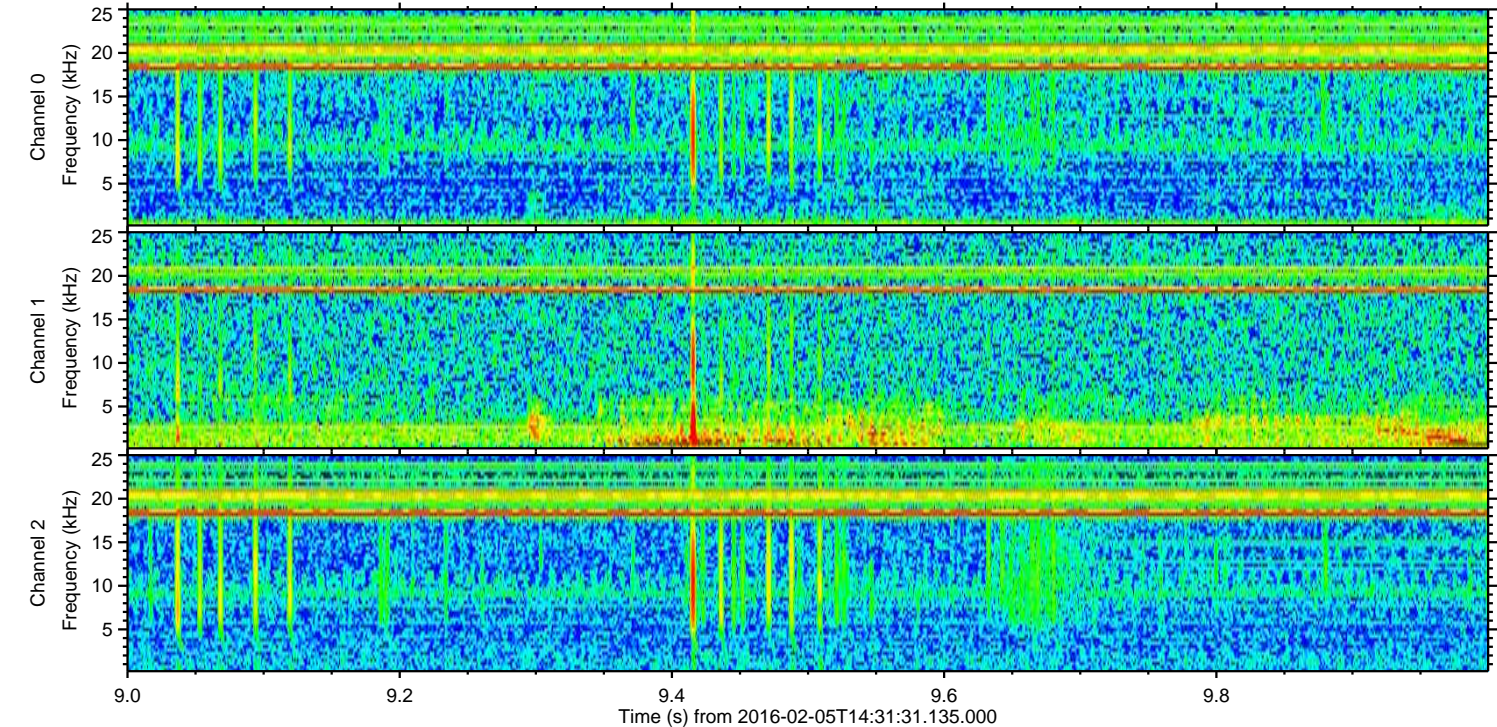
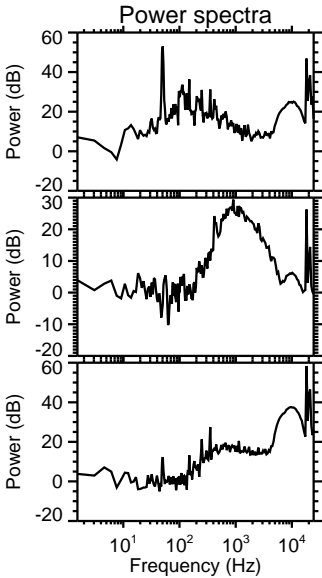
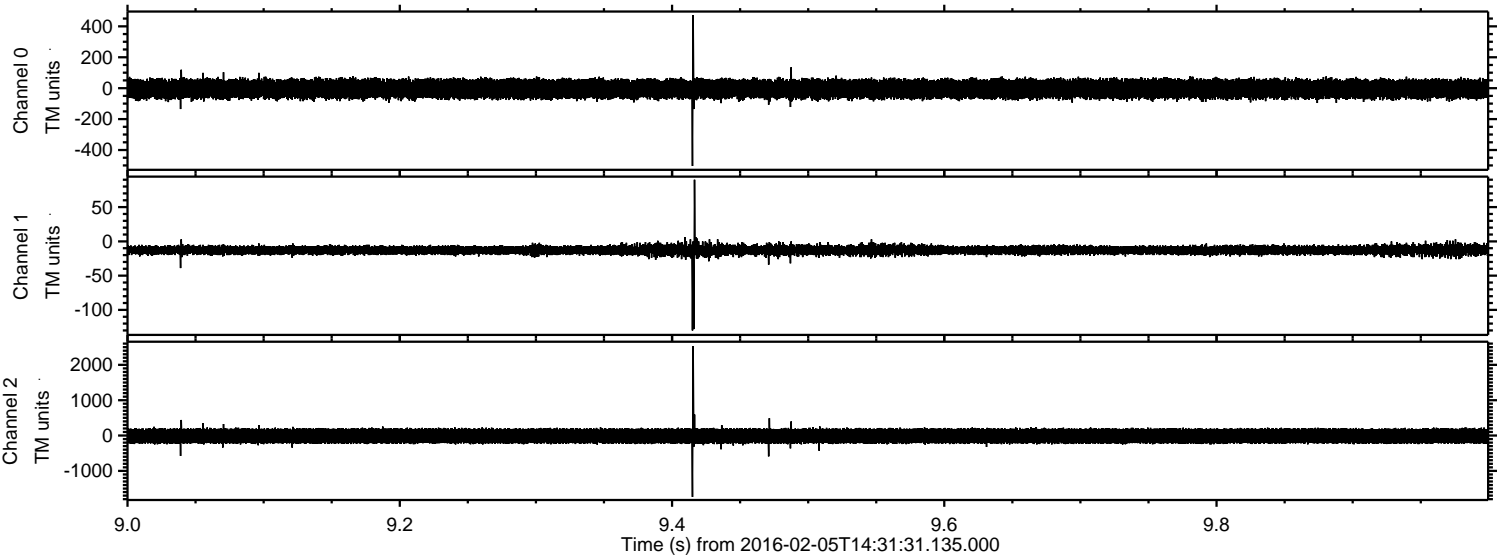

Processed Fri Apr 8 23:18:16 2016 by ELM ver.2012-10-06 from 001__elm20160205_143130__dat00.bin

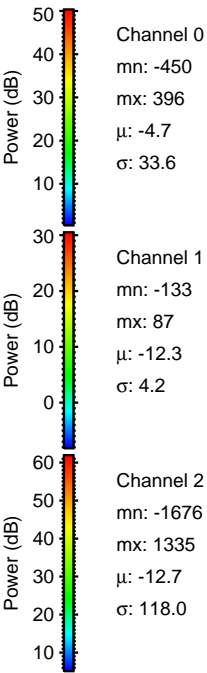
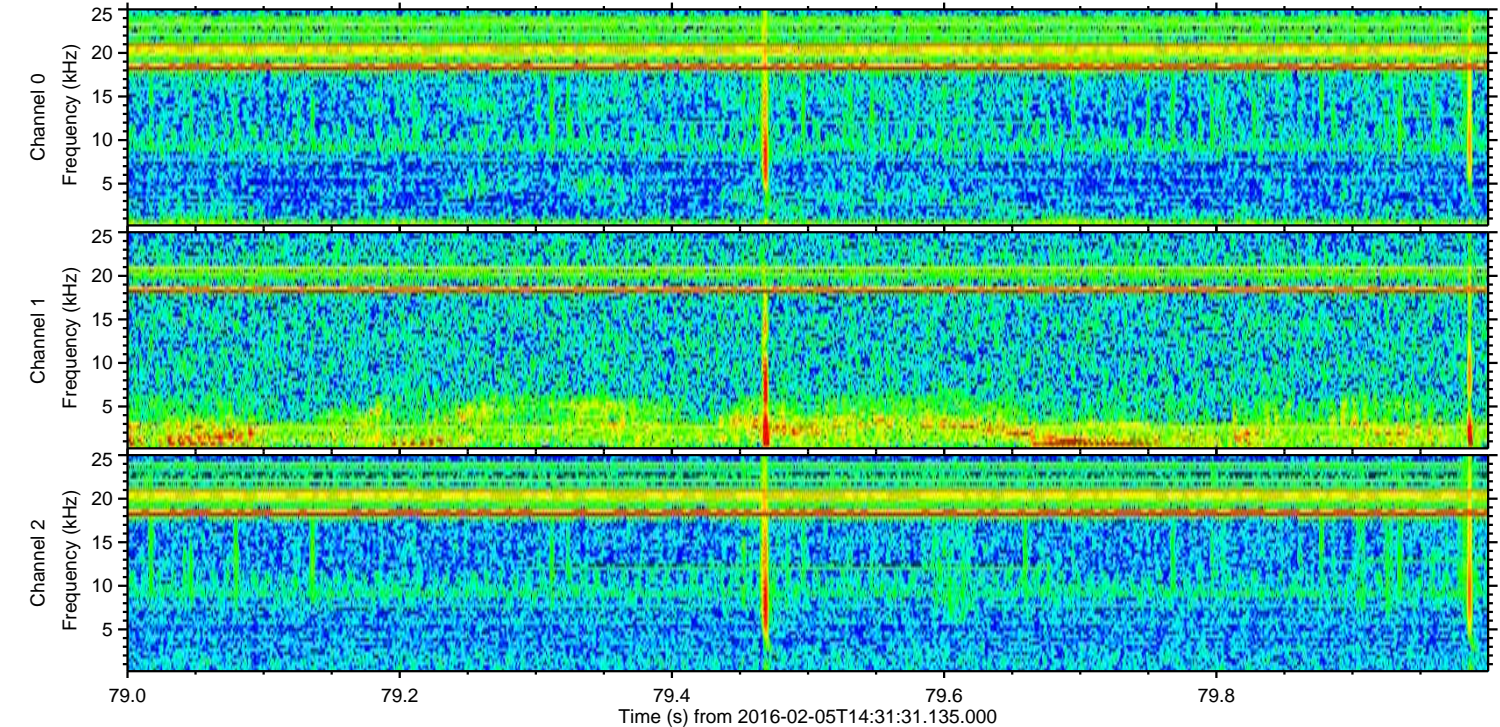
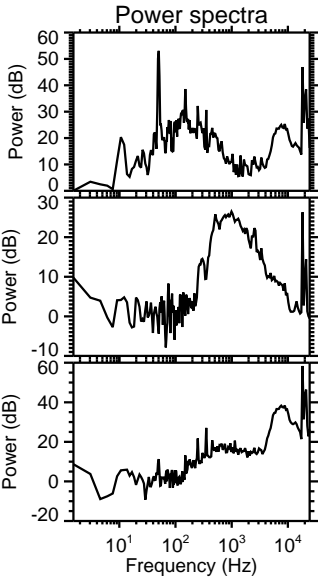
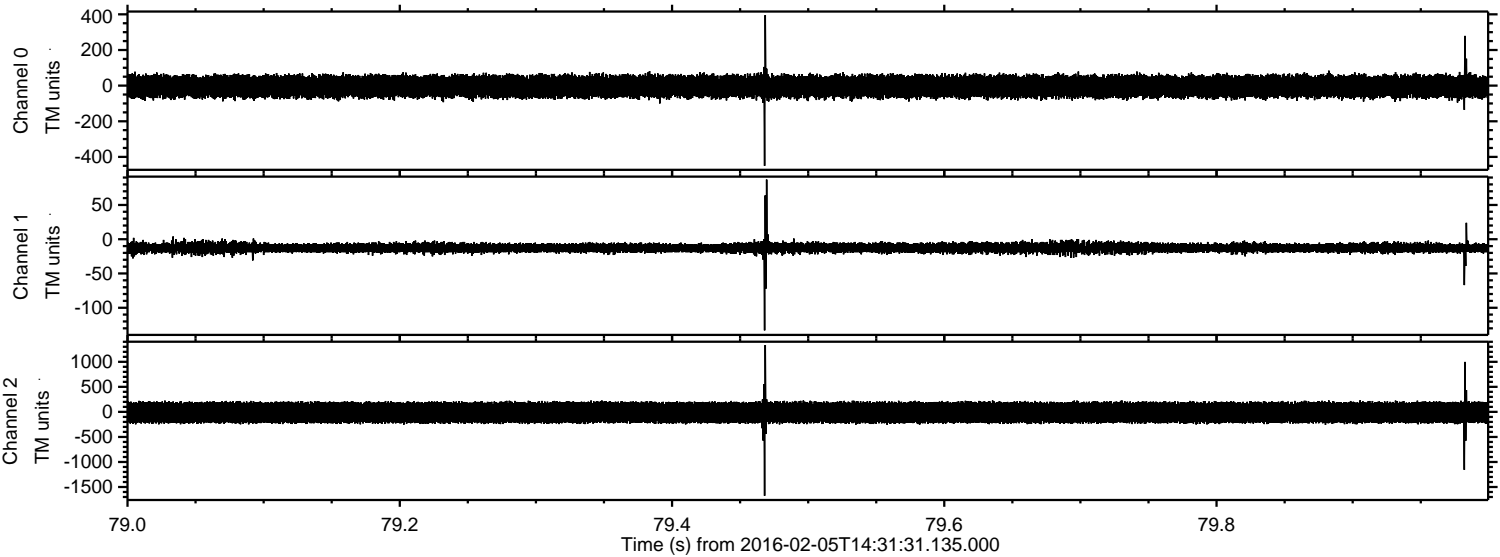

Processed Fri Apr 8 23:18:17 2016 by ELM ver.2012-10-06 from 001__elm20160205_143130__dat00.bin

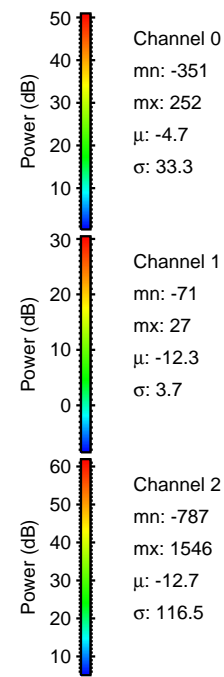
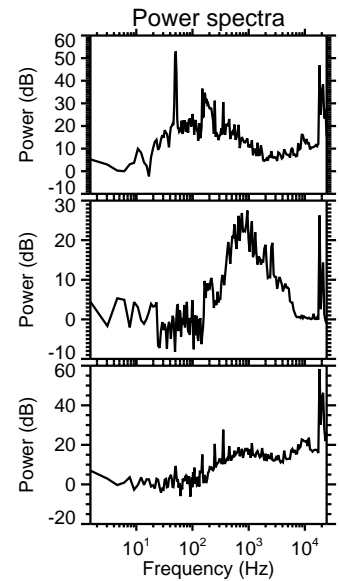
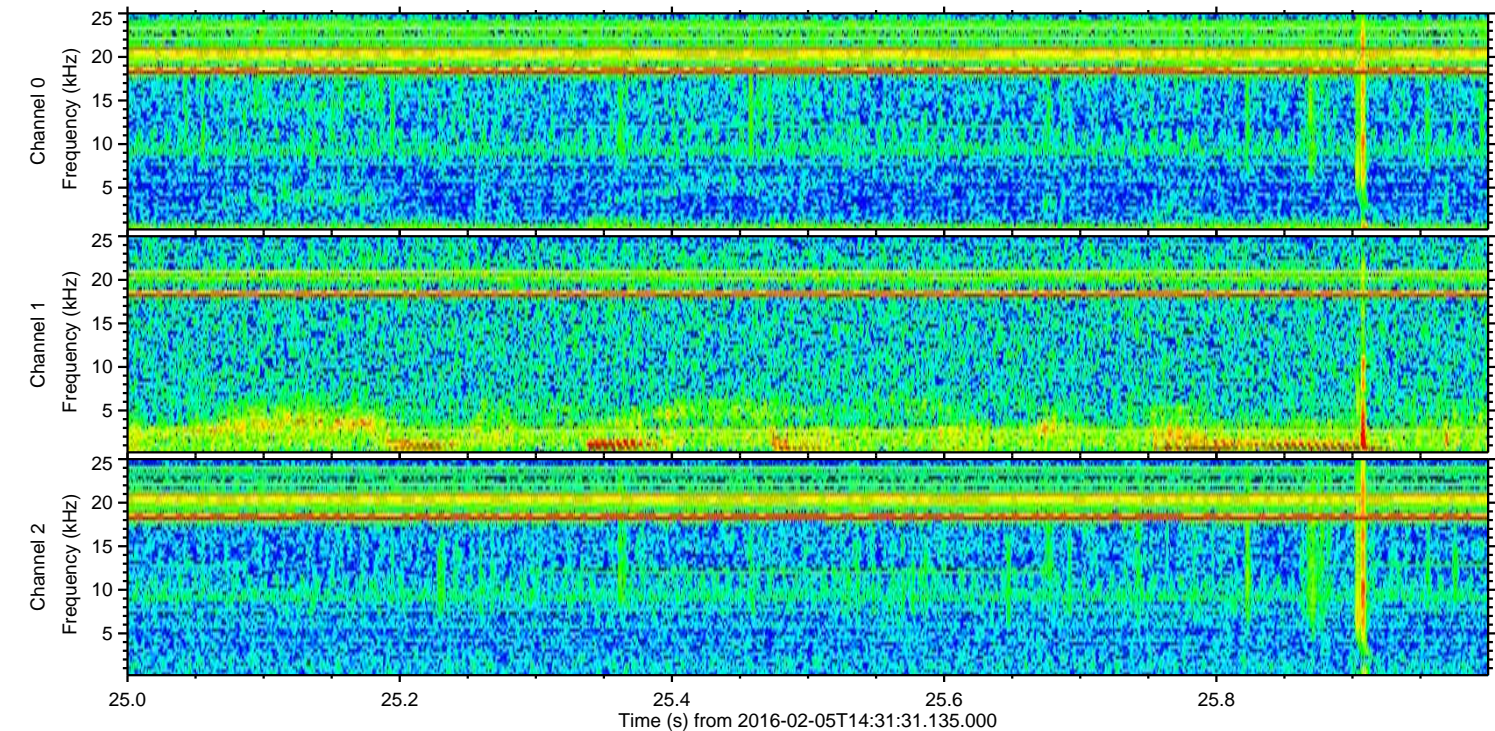
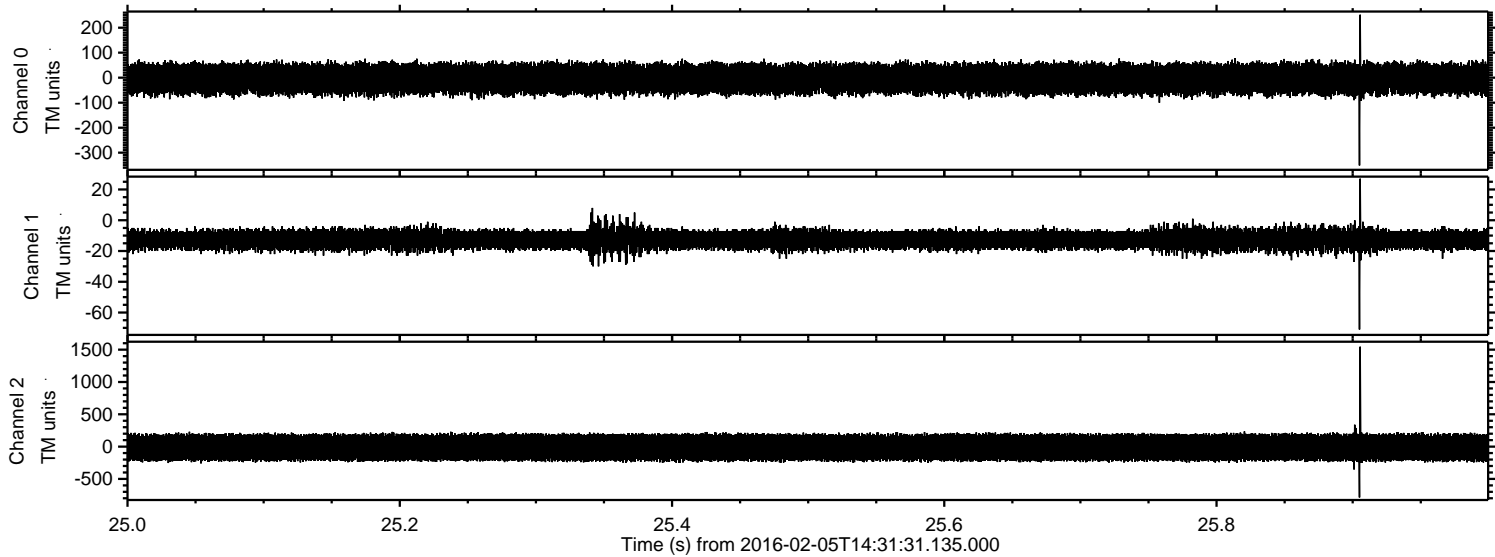

Channel 0
mn: -351
mx: 252
 μ : -4.7
 σ : 33.3

Channel 1
mn: -71
mx: 27
 μ : -12.3
 σ : 3.7

Channel 2
mn: -787
mx: 1546
 μ : -12.7
 σ : 116.5

ELMAVAN 3D WAVEFORMS (Measured data sampled at 50 kHz) 51000 packets of 144 samples from 2016-02-05T14:31:31.135.000. Part 109/147

Processed Fri Apr 8 23:18:18 2016 by ELM ver.2012-10-06 from 001__elm20160205_143130__dat00.bin

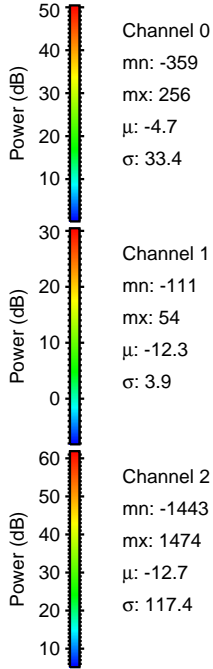
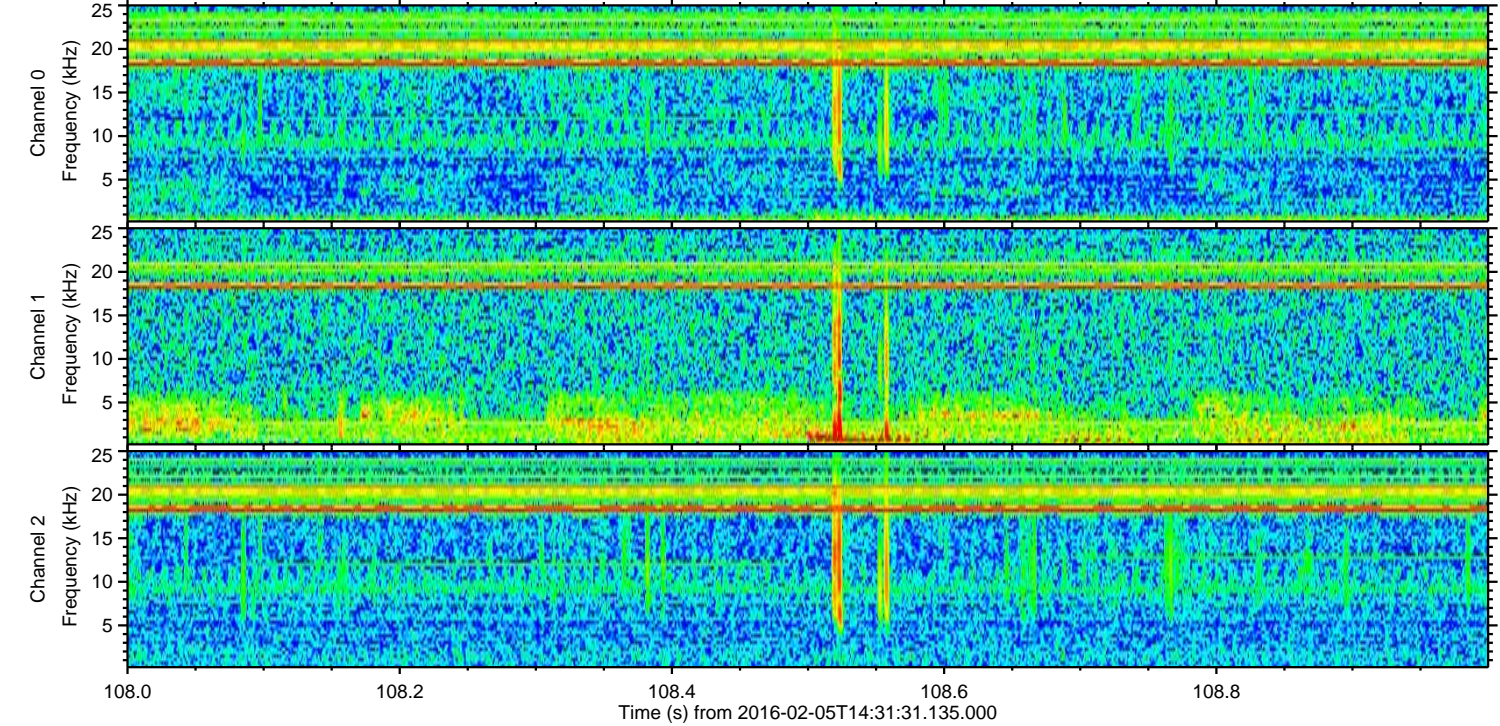
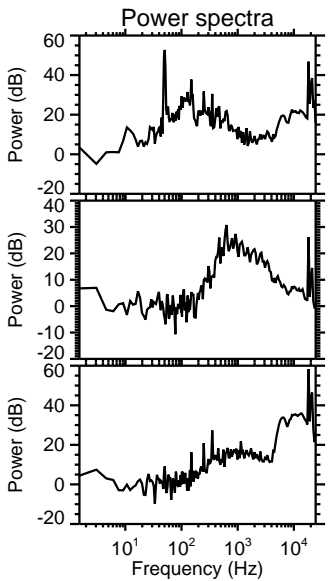
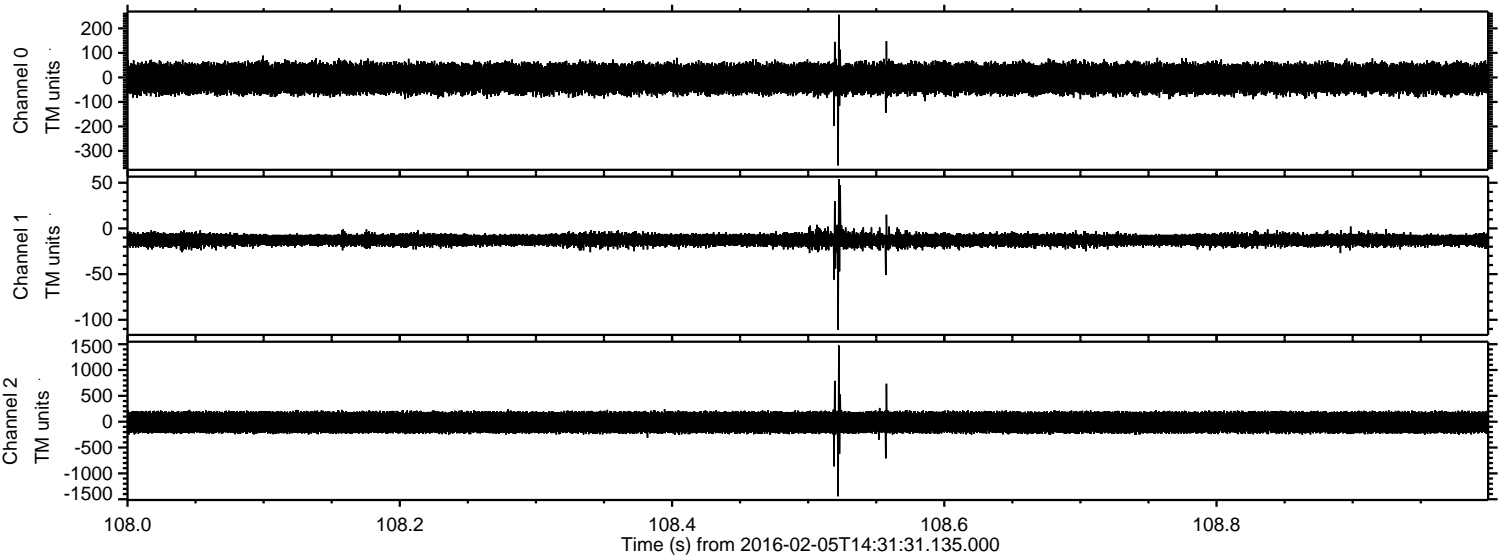

Processed Fri Apr 8 23:18:19 2016 by ELM ver.2012-10-06 from 001__elm20160205_143130__dat00.bin

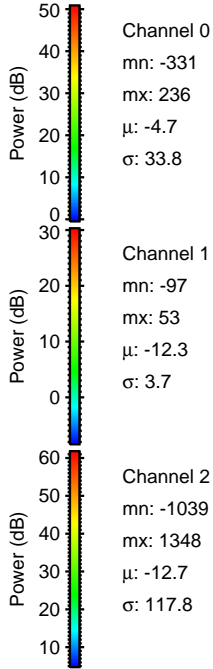
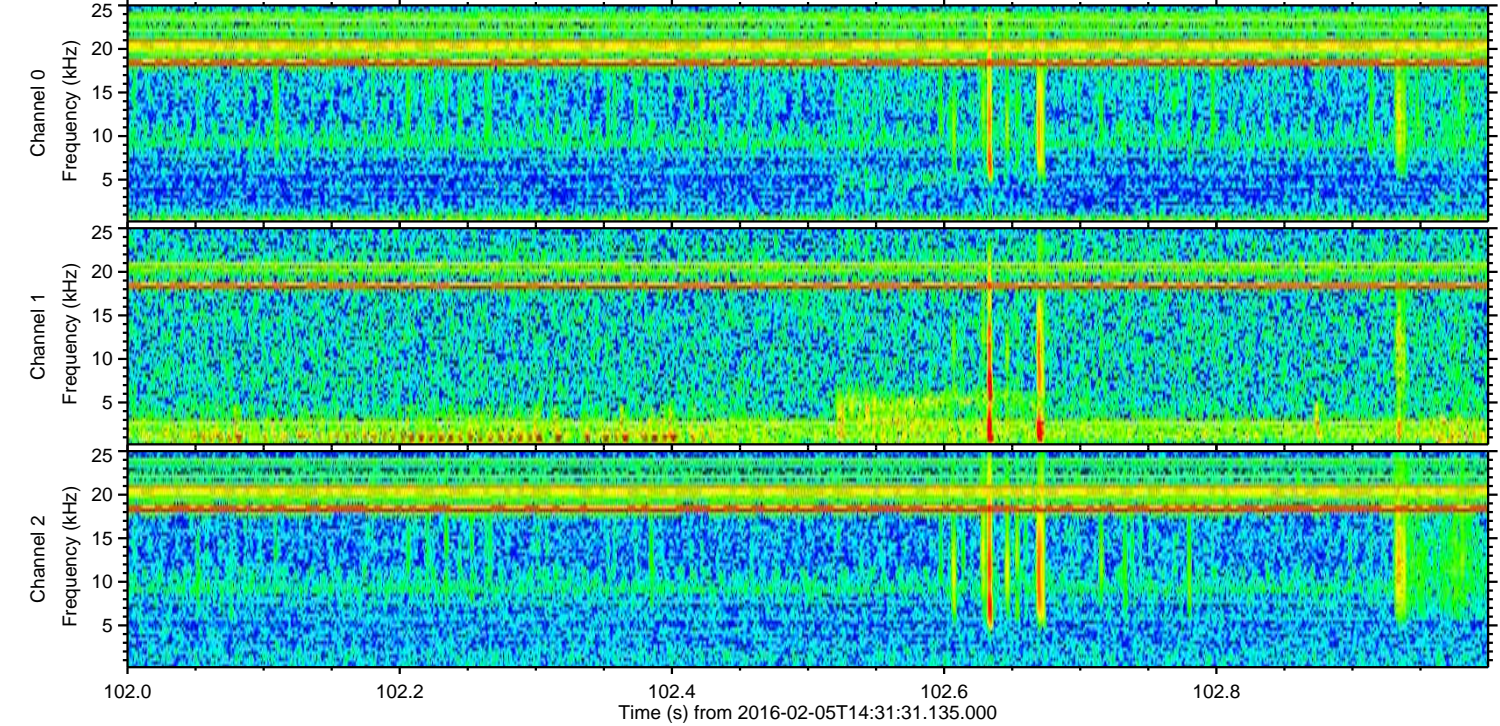
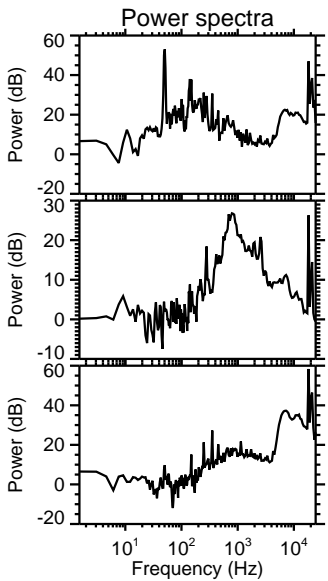
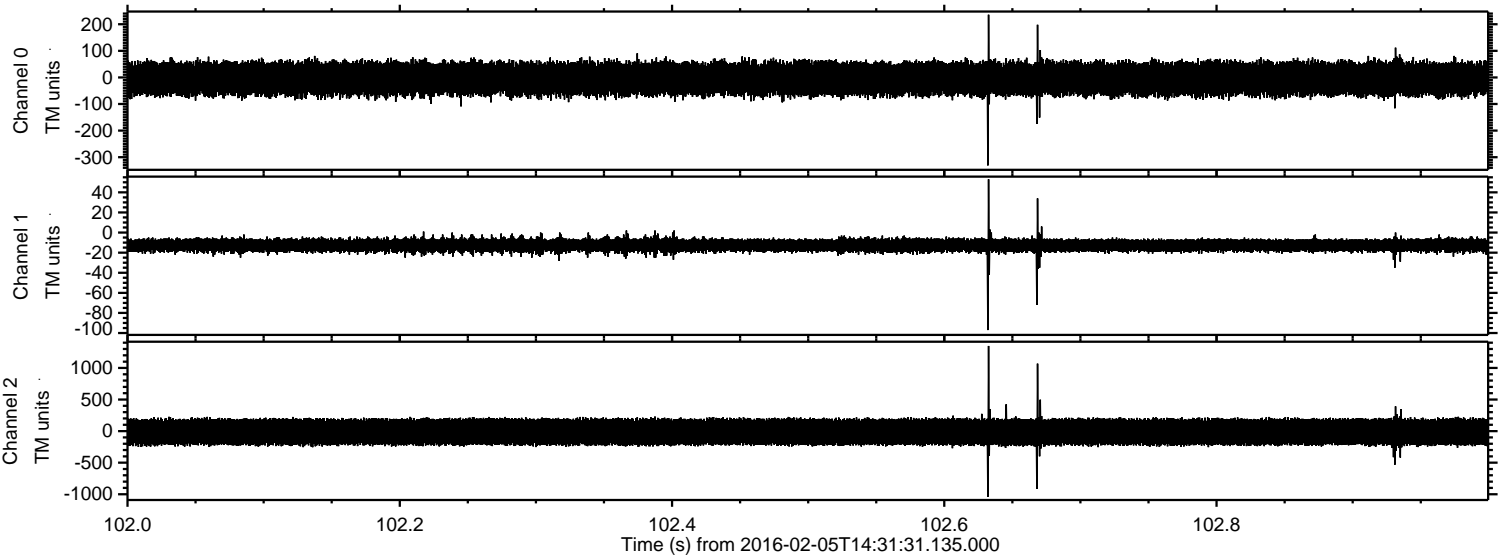

ELMAVAN 3D WAVEFORMS (Measured data sampled at 50 kHz) 51000 packets of 144 samples from 2016-02-05T14:31:31.135.000. Part 120/147

Processed Fri Apr 8 23:18:20 2016 by ELM ver.2012-10-06 from 001__elm20160205_143130__dat00.bin

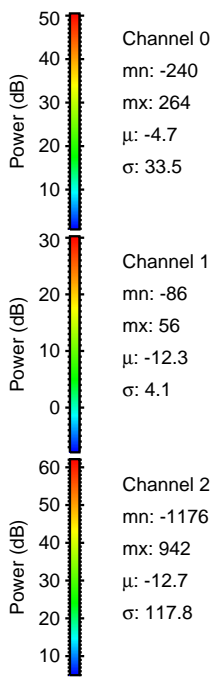
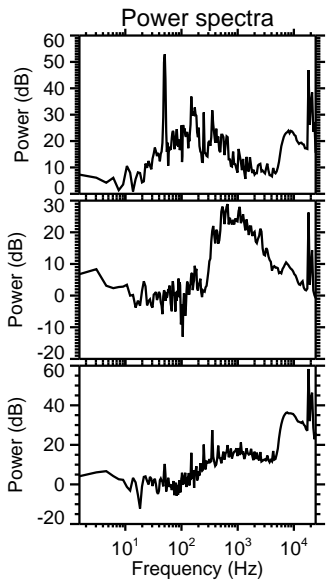
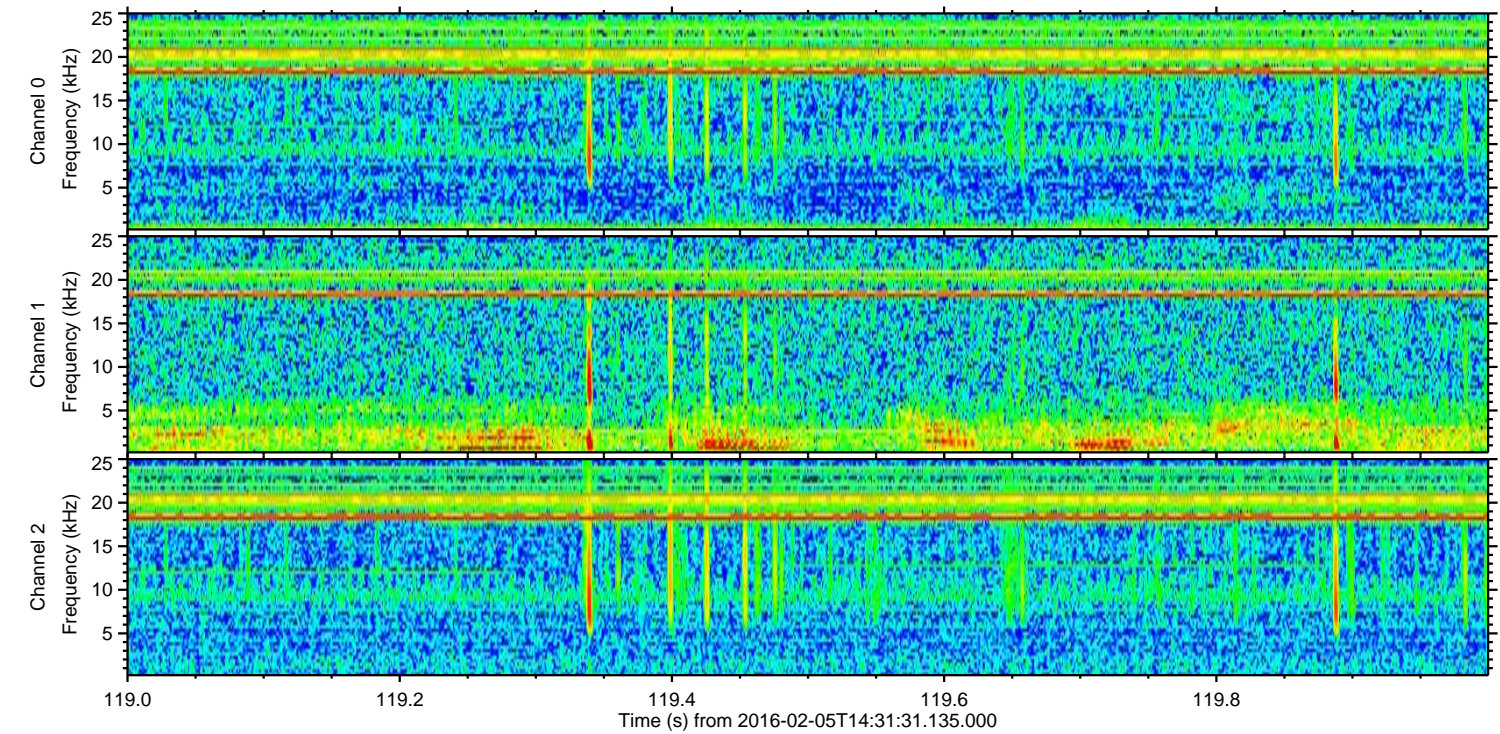
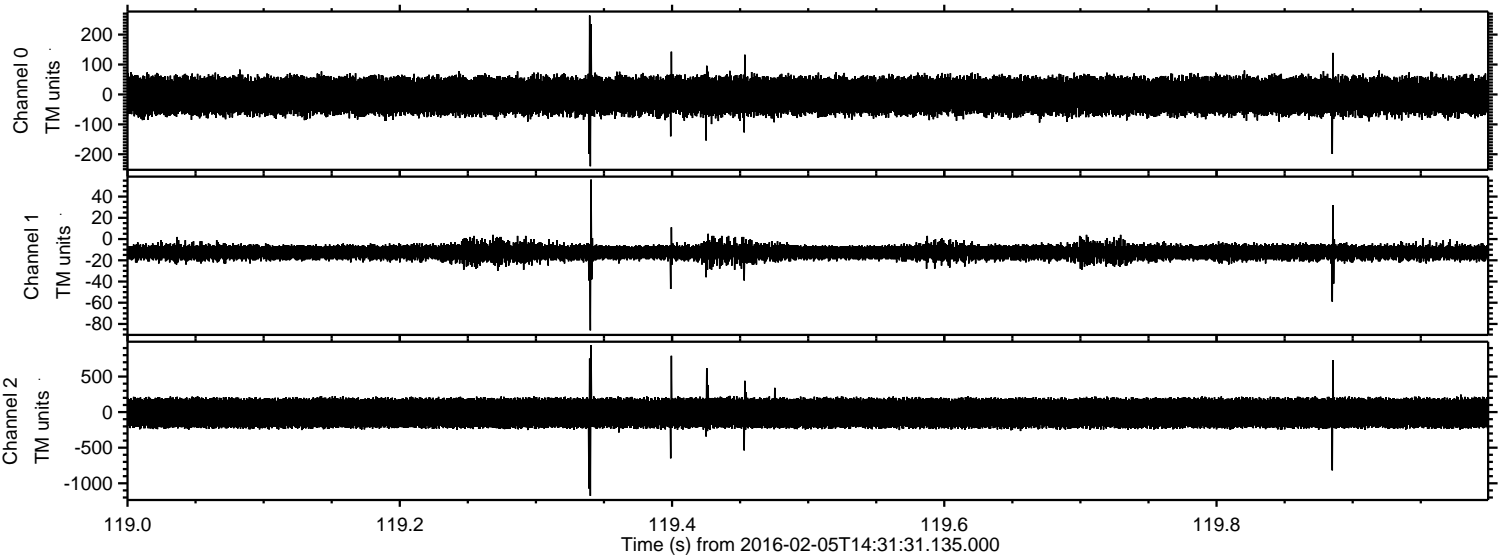

Channel 0
mn: -240
mx: 264
 μ : -4.7
 σ : 33.5

Channel 1
mn: -86
mx: 56
 μ : -12.3
 σ : 4.1

Channel 2
mn: -1176
mx: 942
 μ : -12.7
 σ : 117.8

Processed Fri Apr 8 23:18:21 2016 by ELM ver.2012-10-06 from 001__elm20160205_143130__dat00.bin

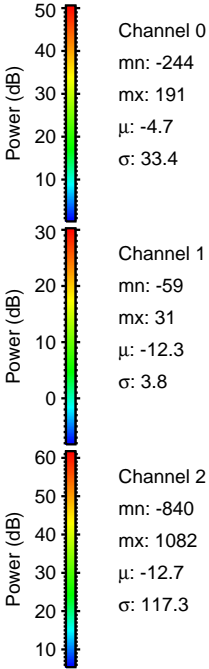
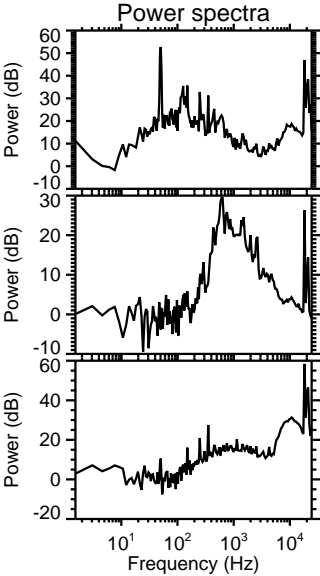
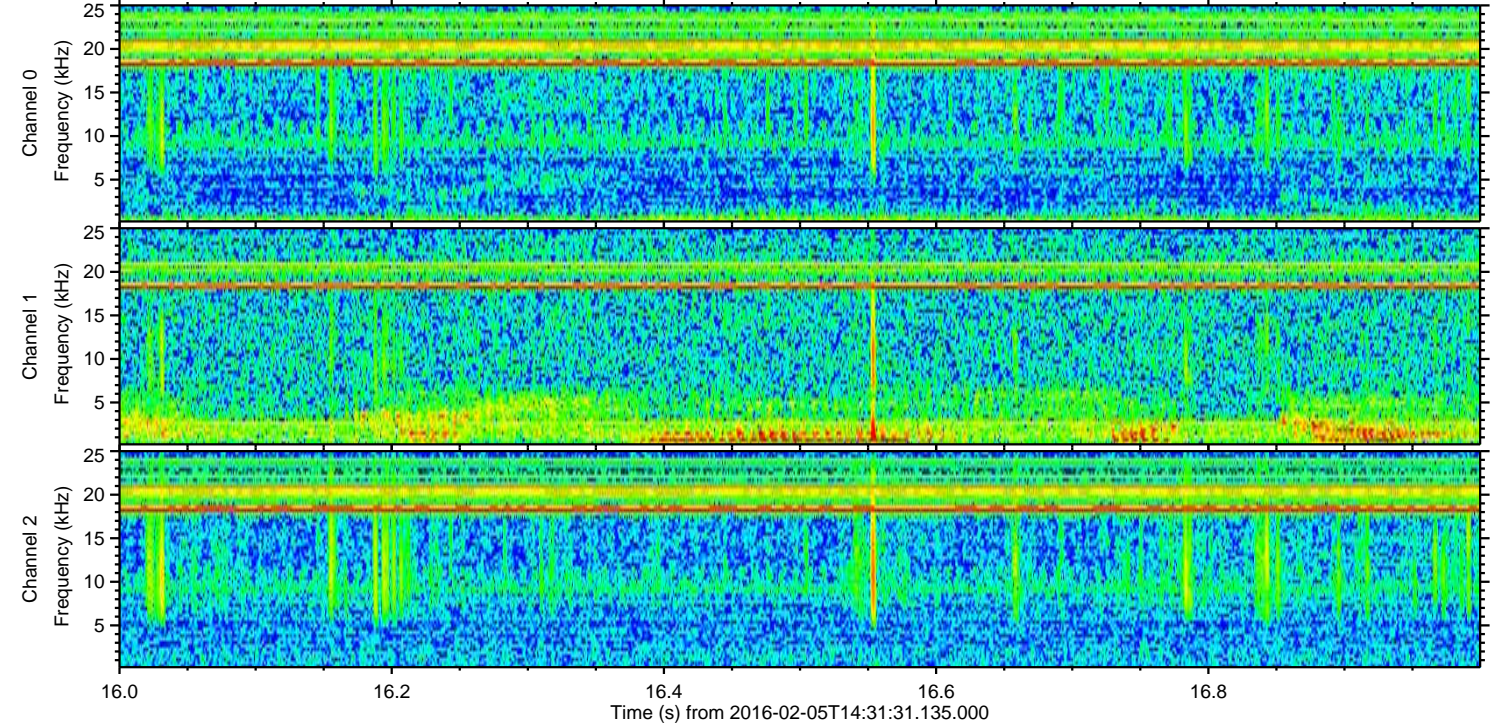
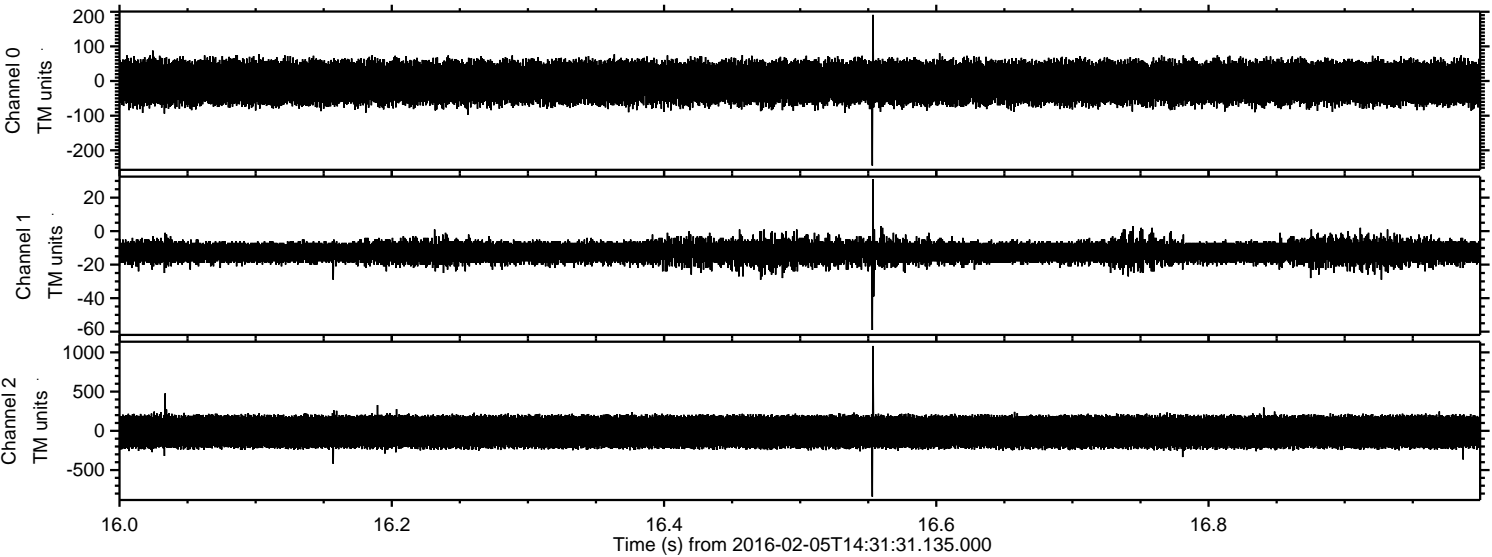

Processed Fri Apr 8 23:18:22 2016 by ELM ver.2012-10-06 from 001__elm20160205_143130__dat00.bin

