

ELMAVAN 3D WAVEFORMS (Measured data sampled at 50 kHz) 51000 packets of 144 samples from 2016-02-05T05:21:07.788.999.

Processed Fri Apr 8 21:26:19 2016 by ELM ver.2012-10-06 from 001__elm20160205_052106__dat00.bin

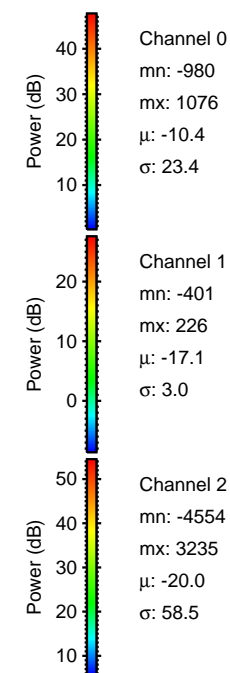

Processed Fri Apr 8 21:26:31 2016 by ELM ver.2012-10-06 from 001__elm20160205_052106__dat00.bin

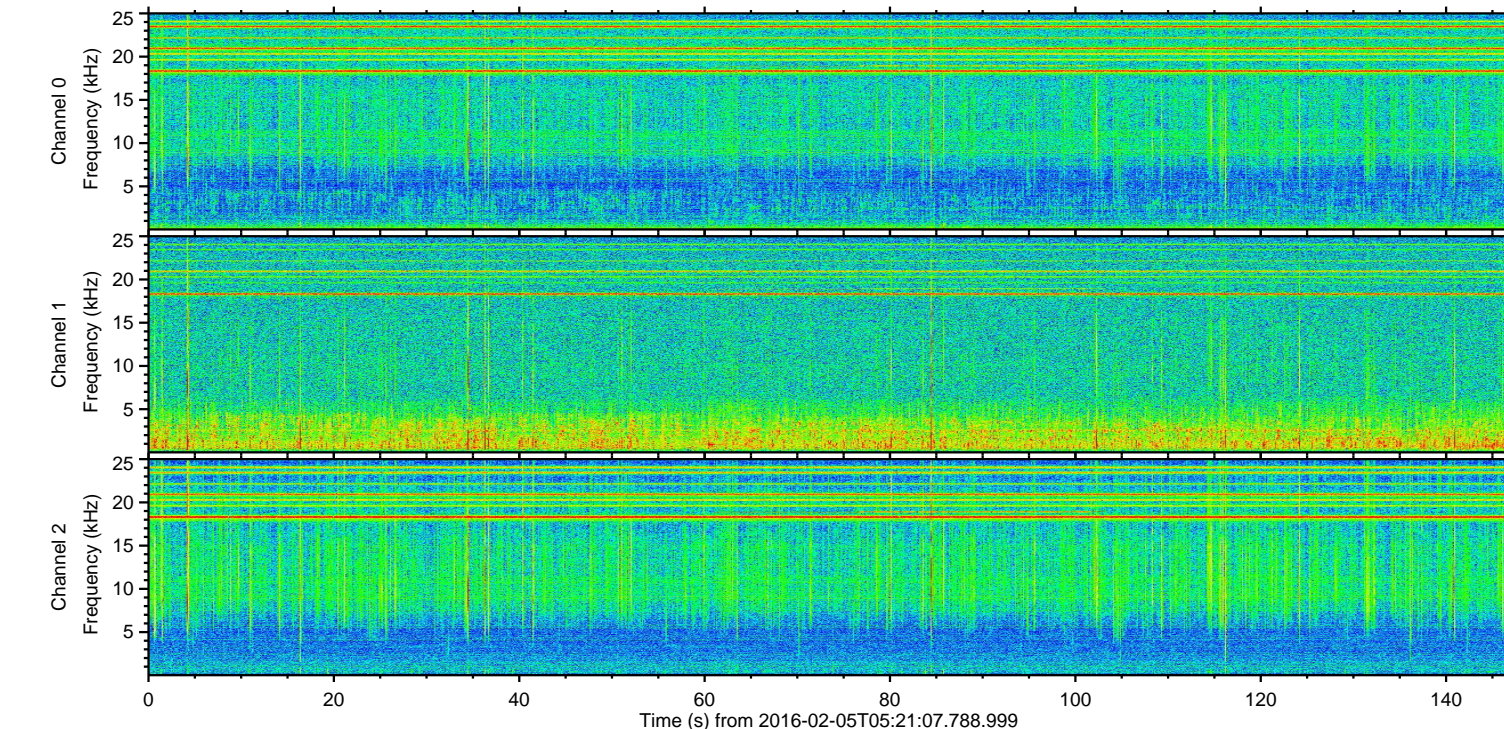
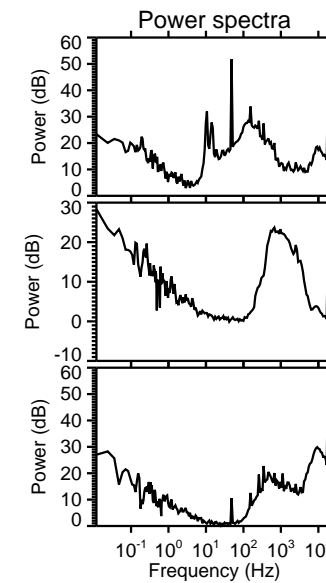
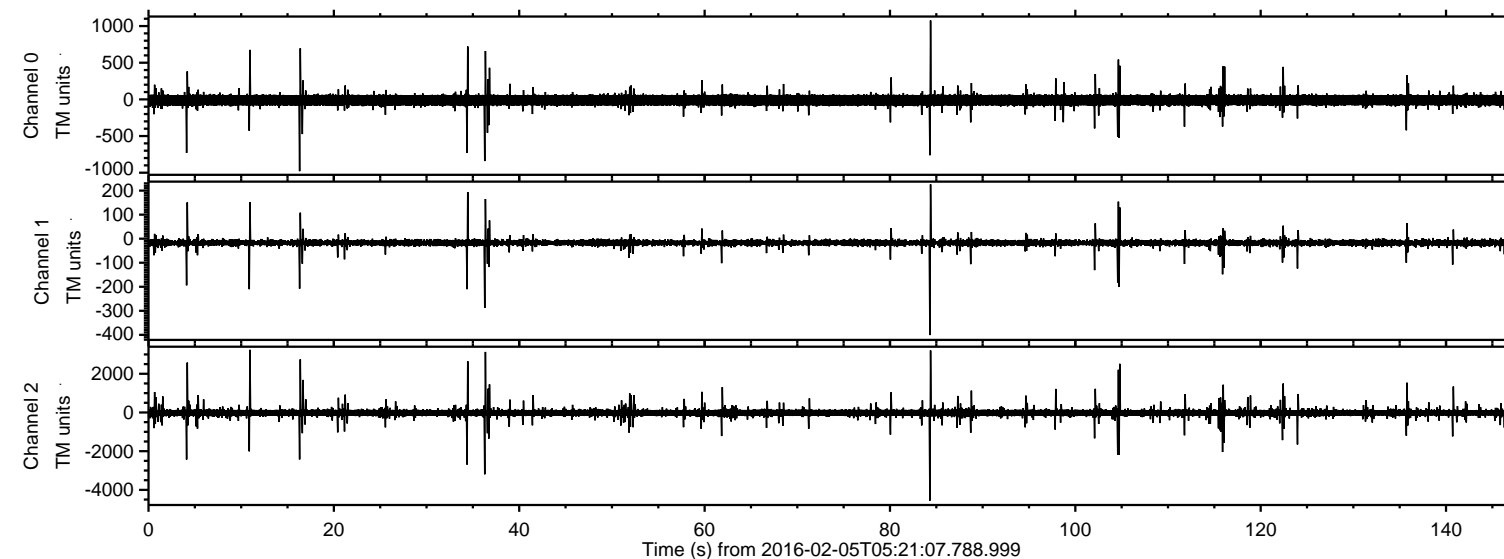
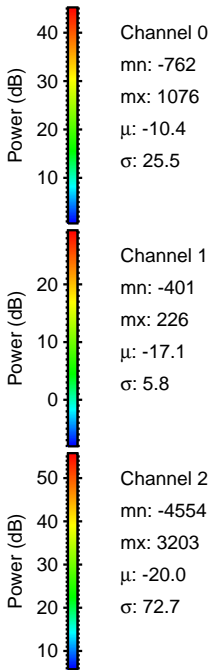
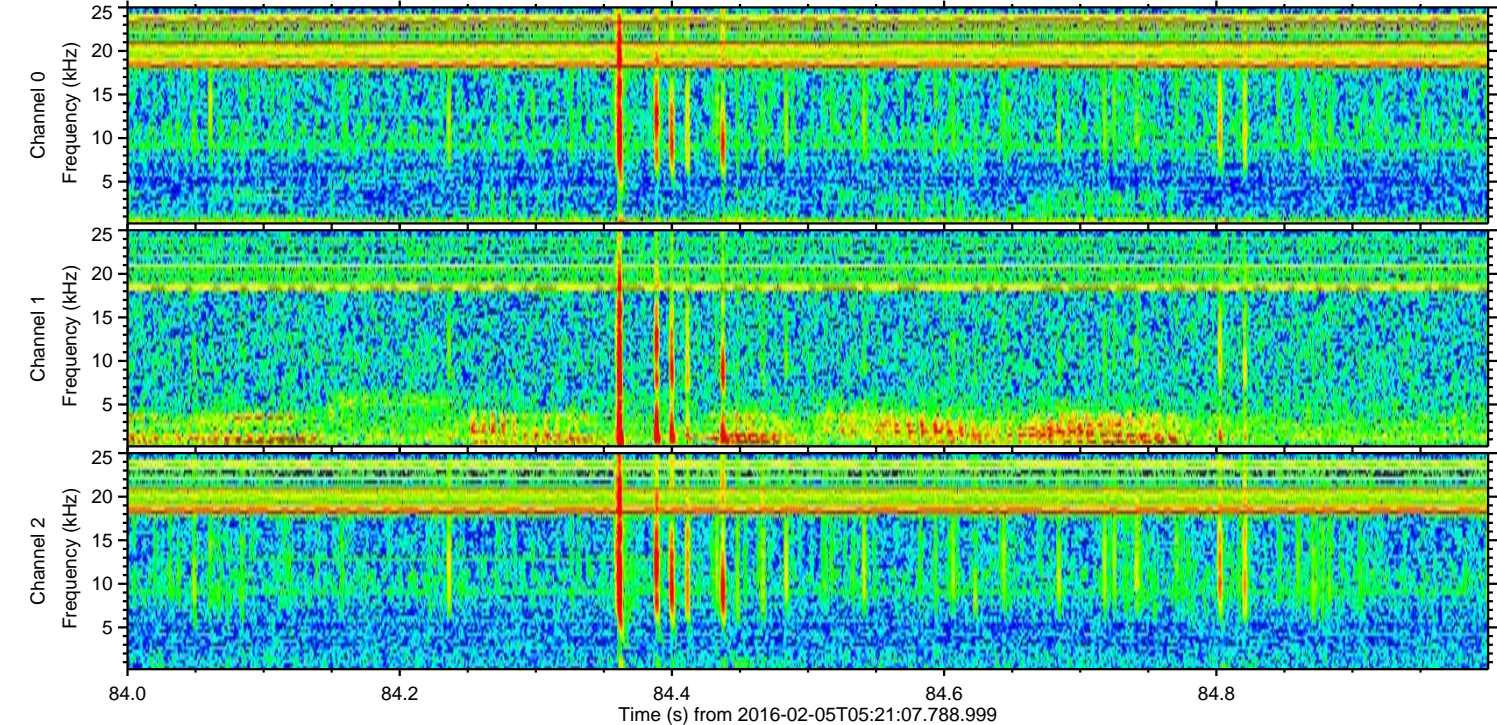
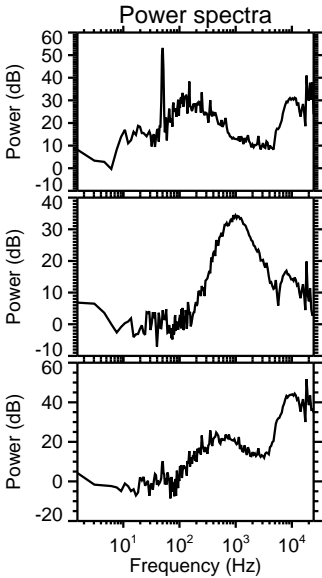
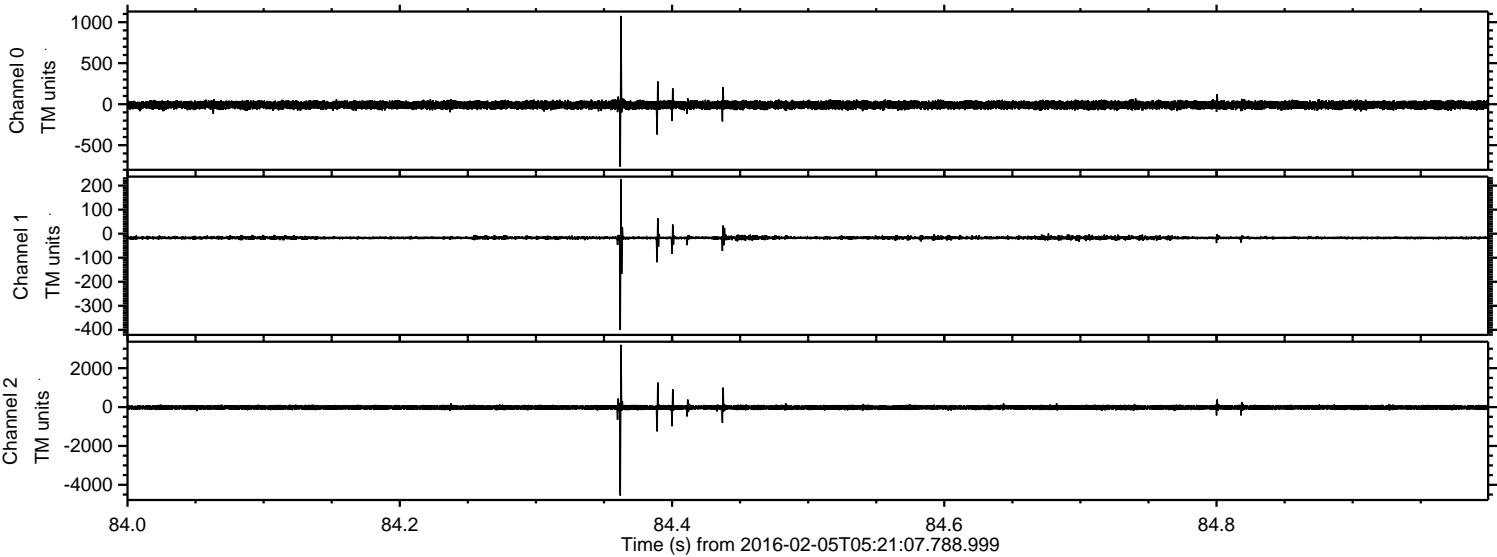

Processed Fri Apr 8 21:26:32 2016 by ELM ver.2012-10-06 from 001__elm20160205_052106__dat00.bin

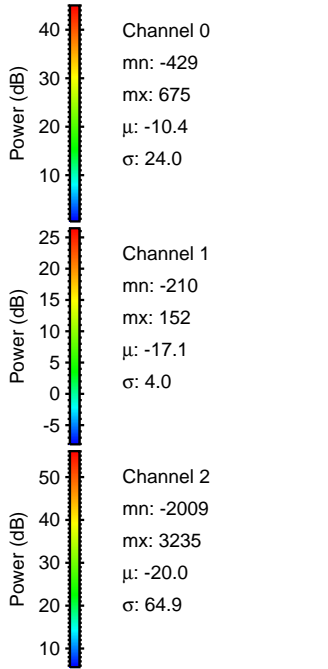
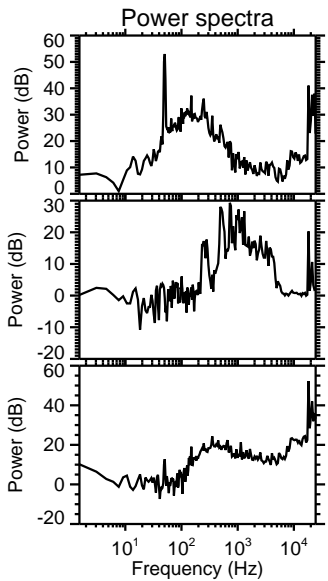
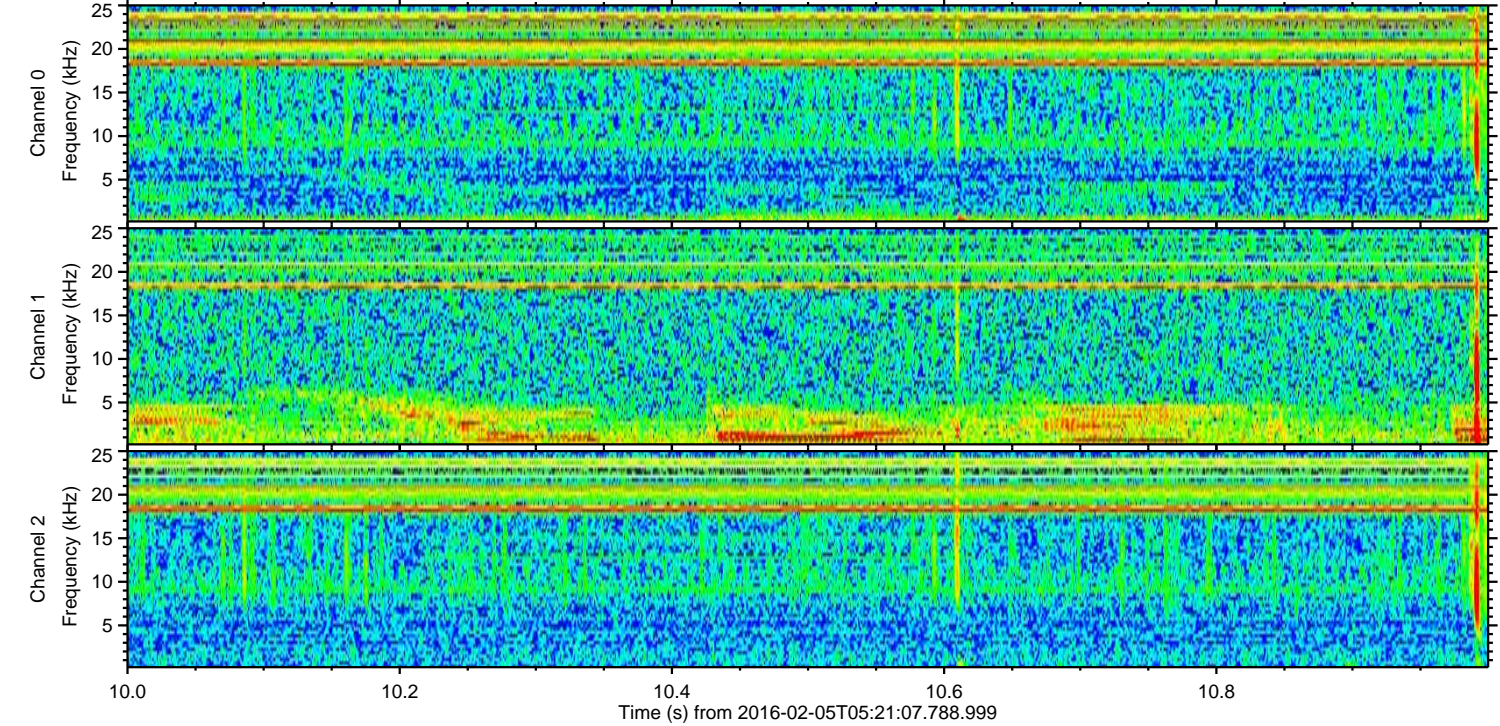
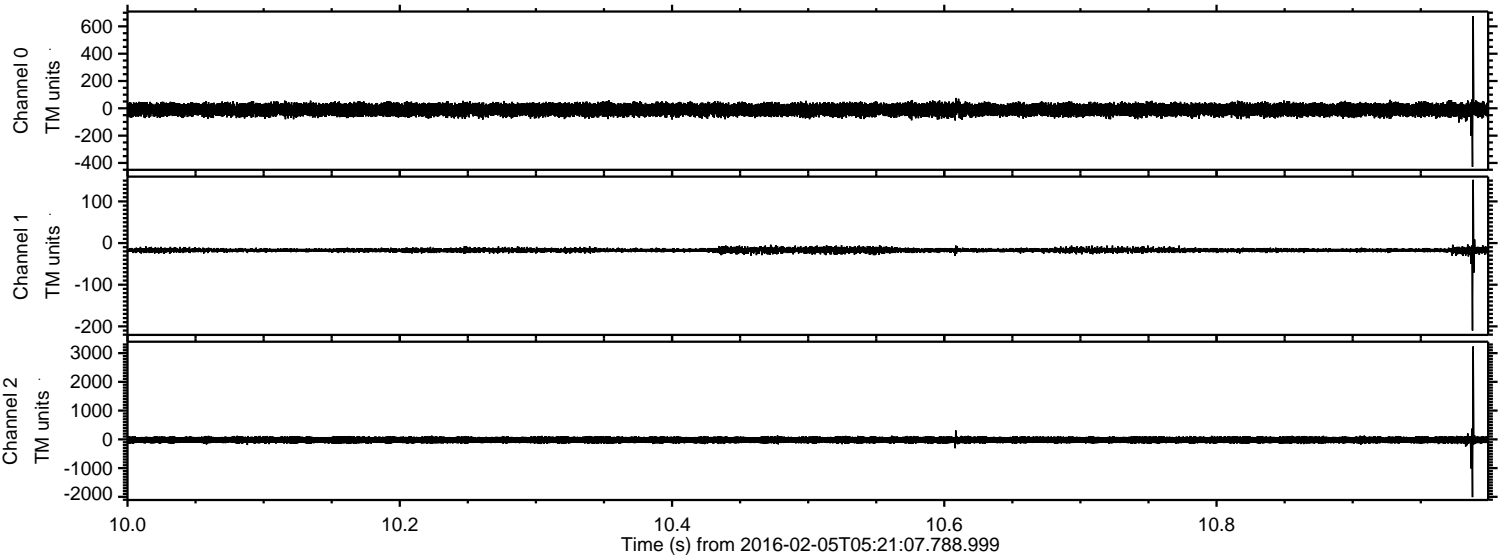

Processed Fri Apr 8 21:26:33 2016 by ELM ver.2012-10-06 from 001__elm20160205_052106__dat00.bin

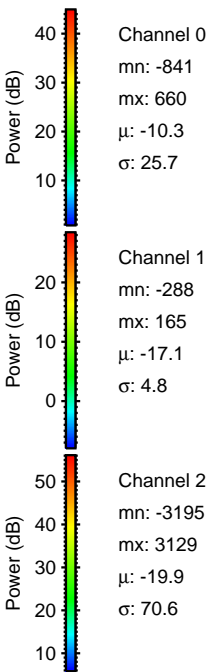
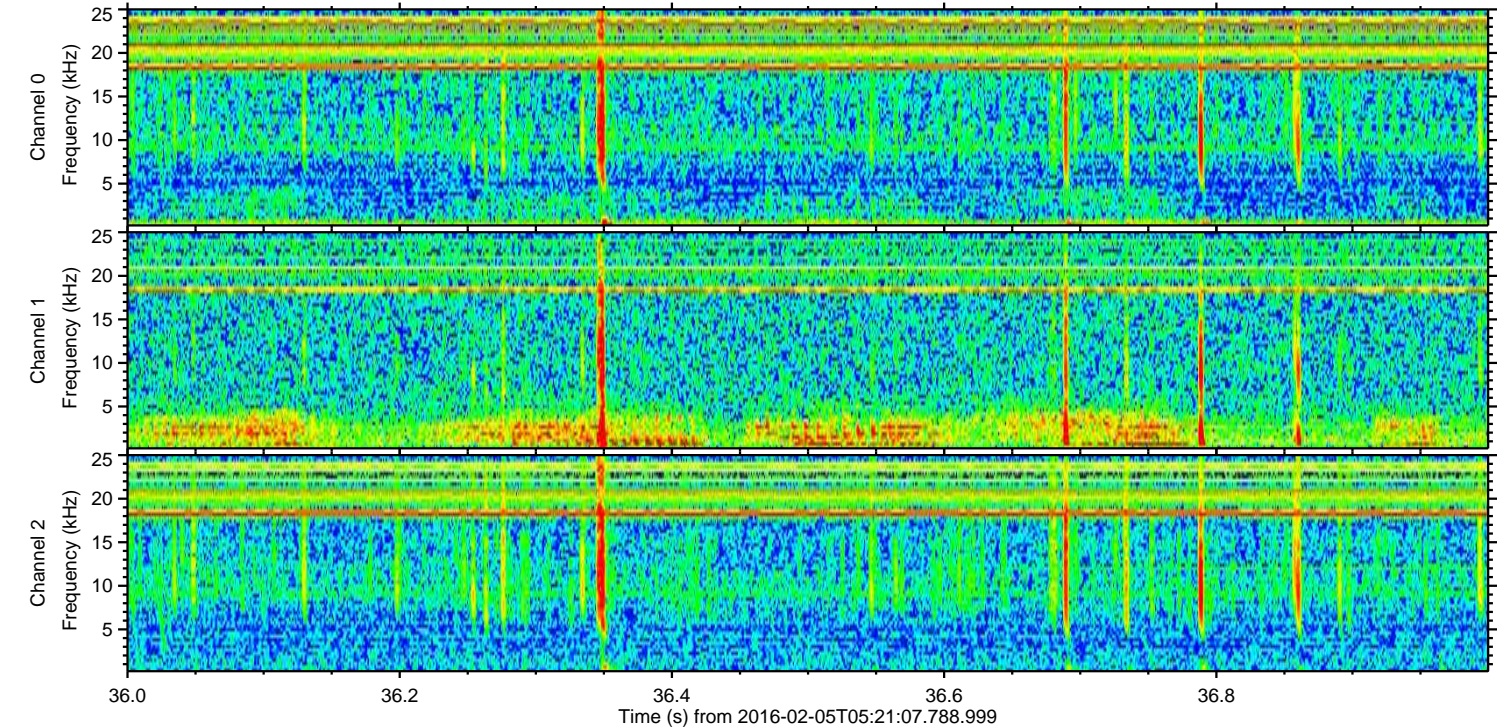
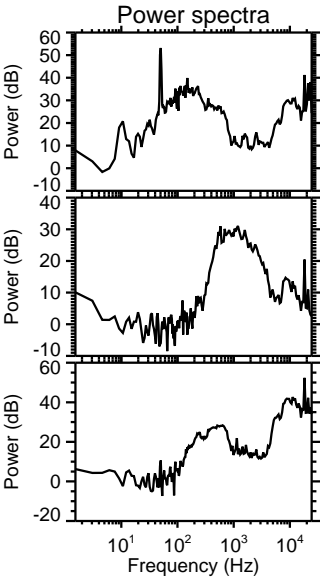
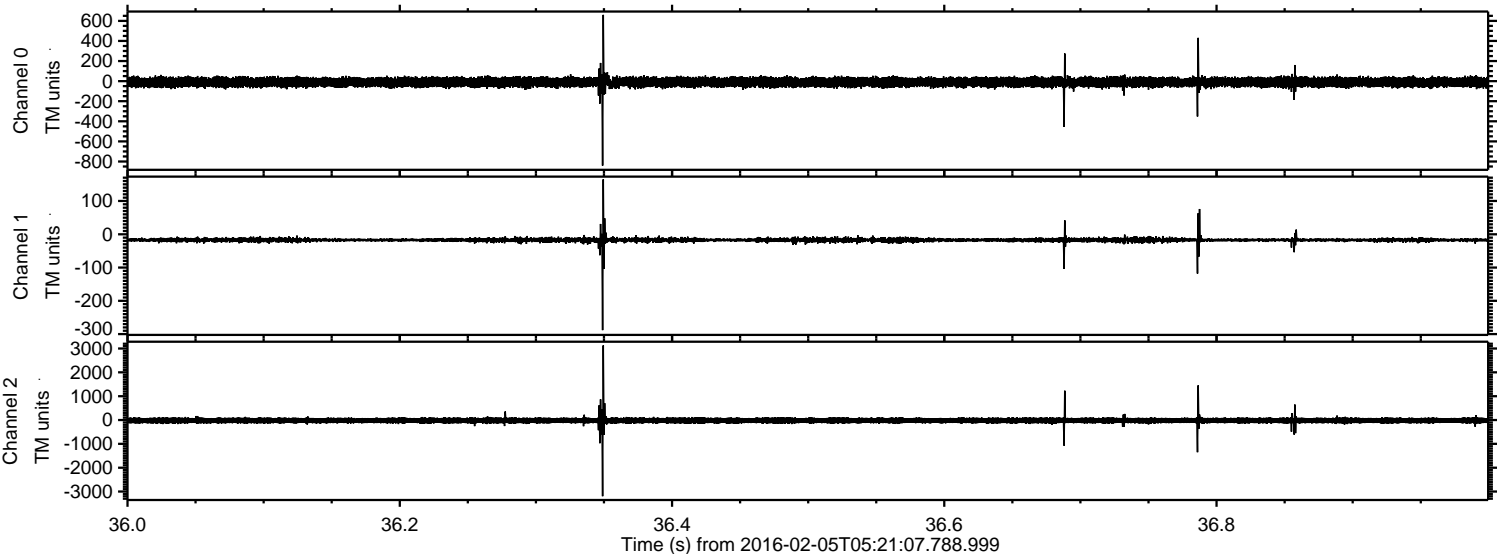

Processed Fri Apr 8 21:26:34 2016 by ELM ver.2012-10-06 from 001__elm20160205_052106__dat00.bin

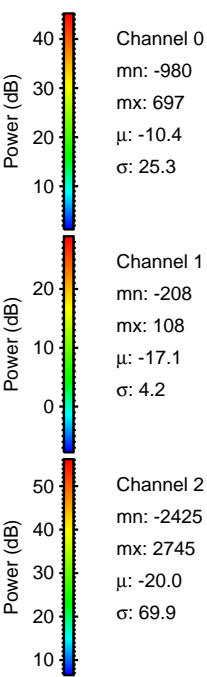
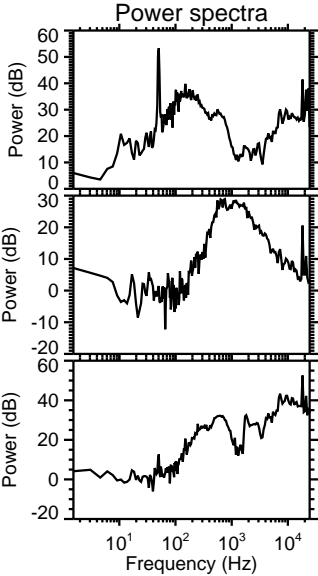
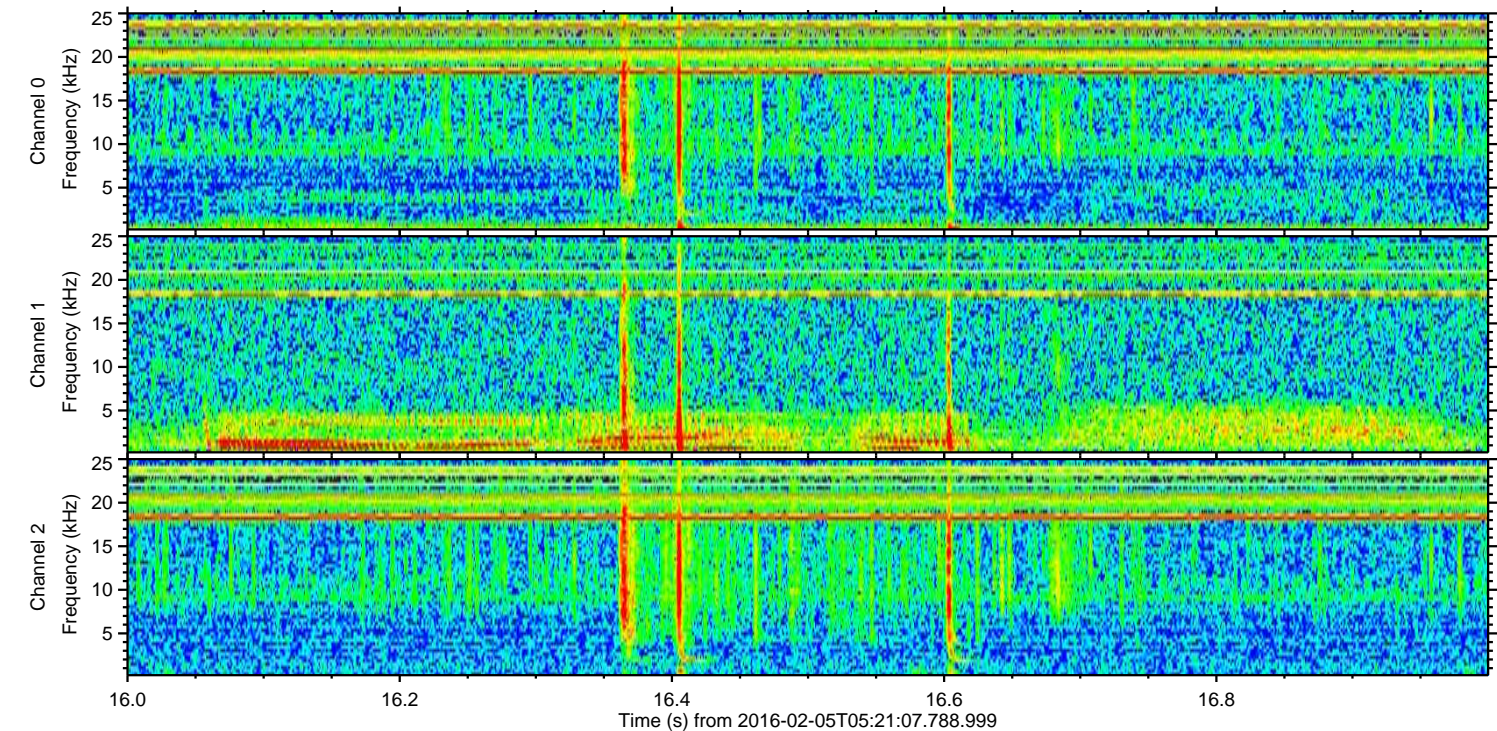
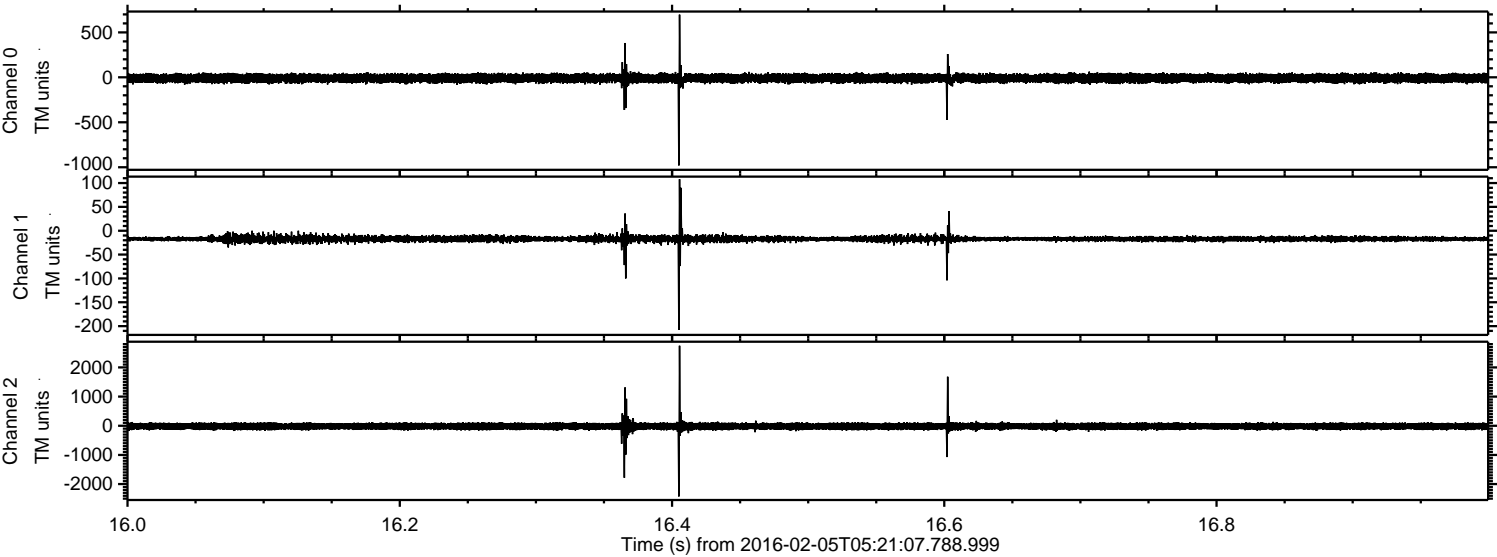

Processed Fri Apr 8 21:26:35 2016 by ELM ver.2012-10-06 from 001__elm20160205_052106__dat00.bin

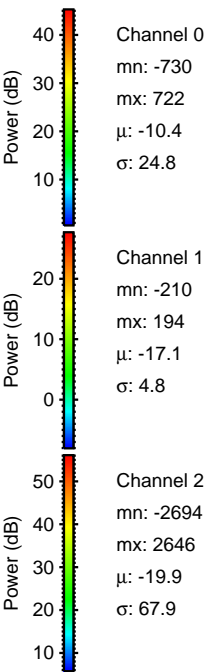
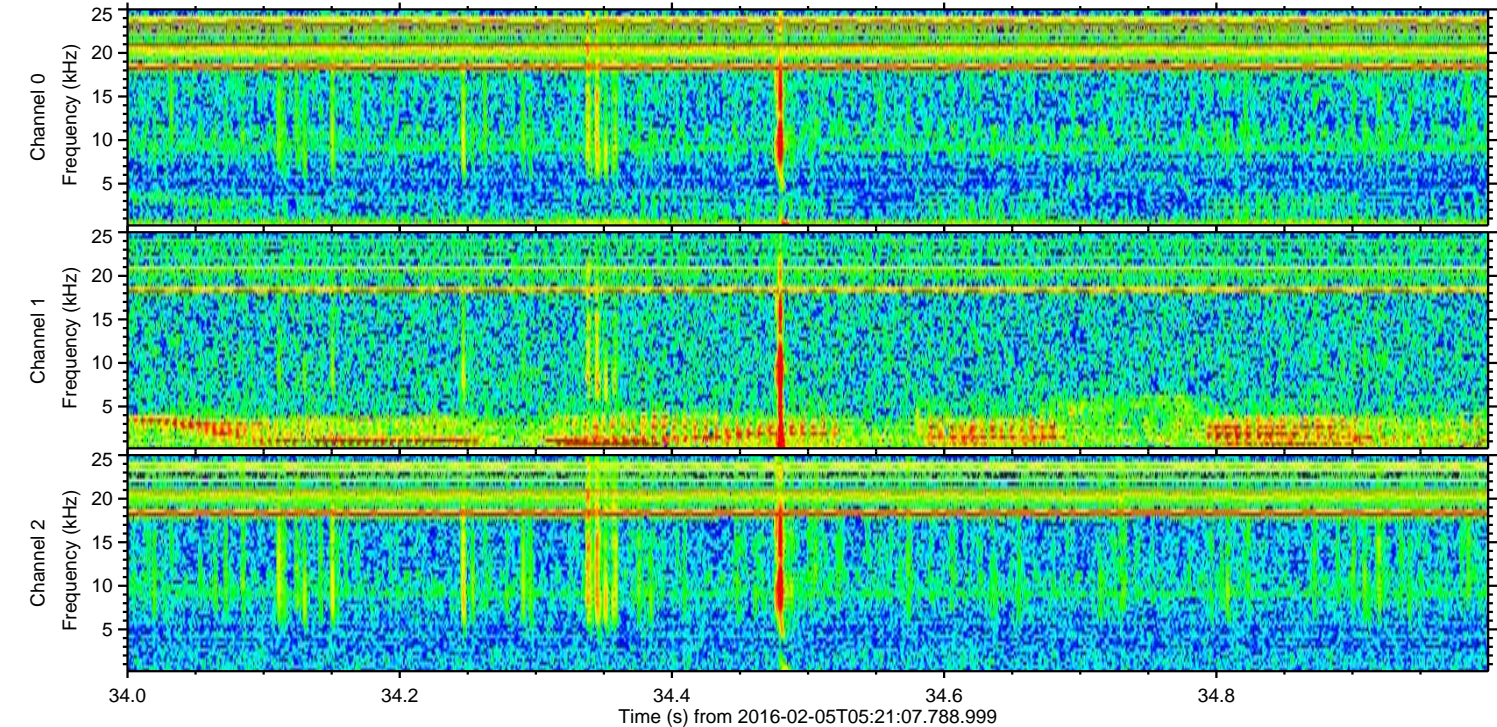
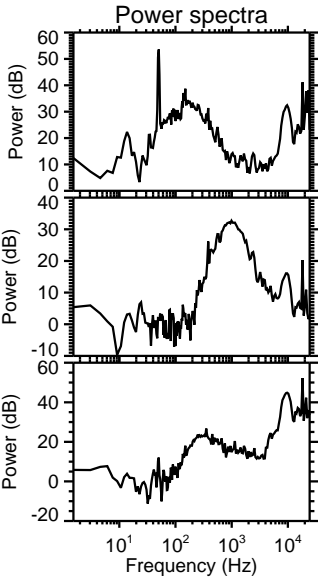
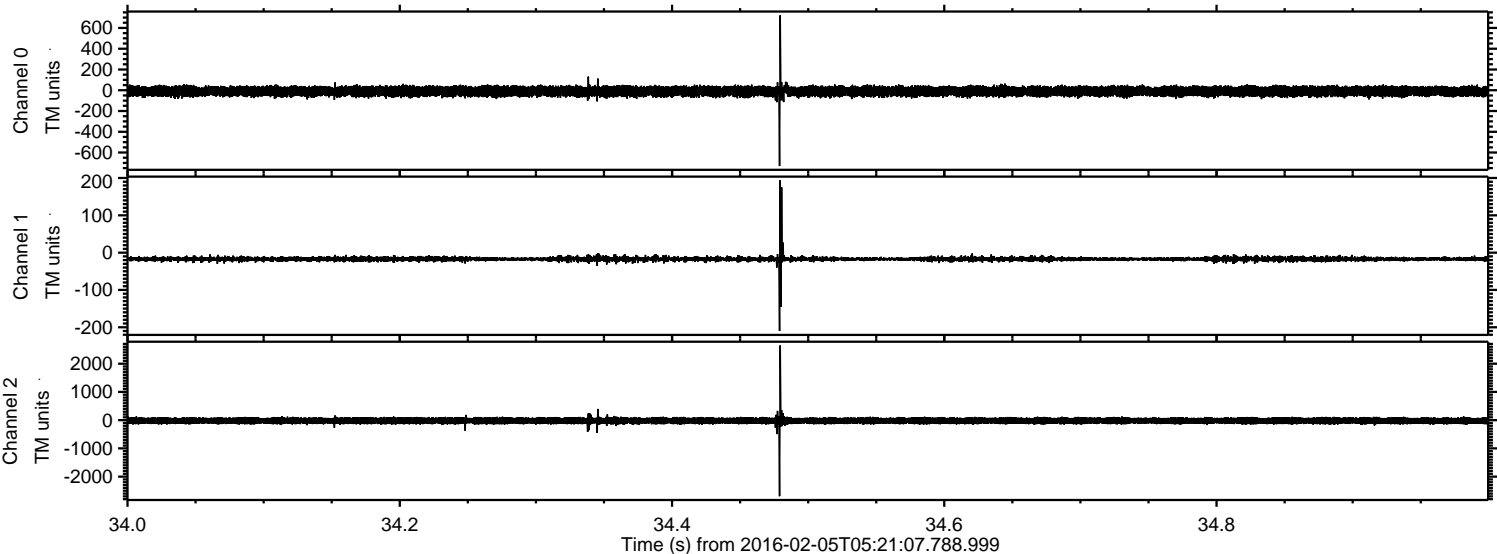

Processed Fri Apr 8 21:26:36 2016 by ELM ver.2012-10-06 from 001__elm20160205_052106__dat00.bin

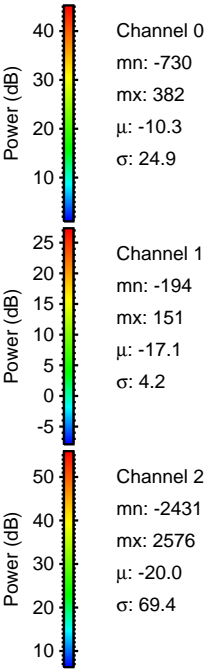
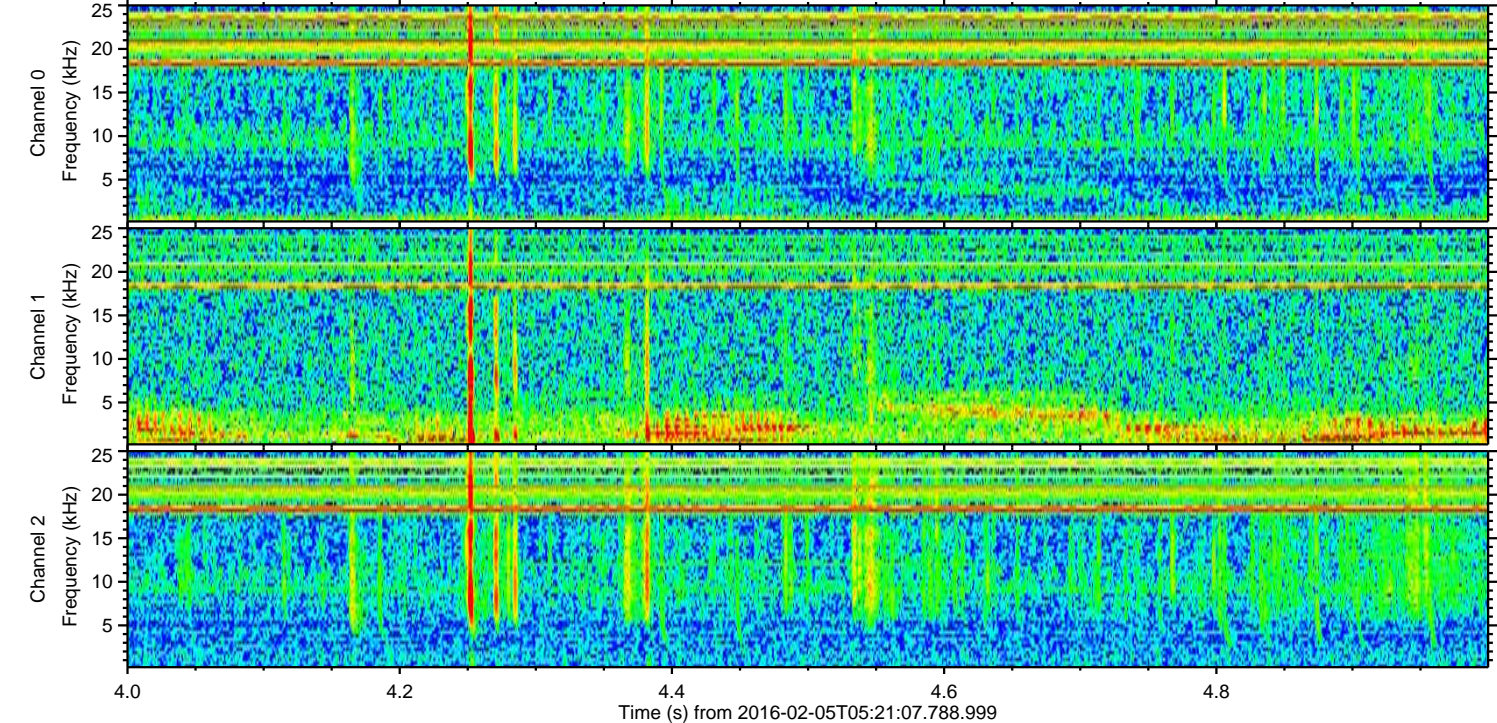
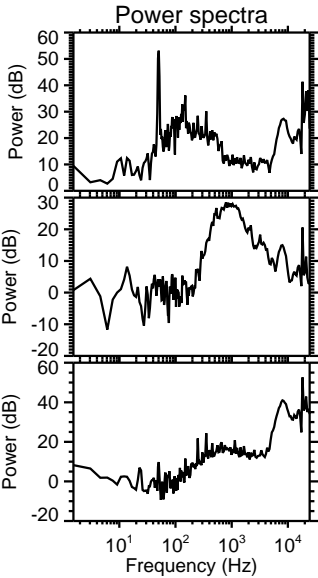
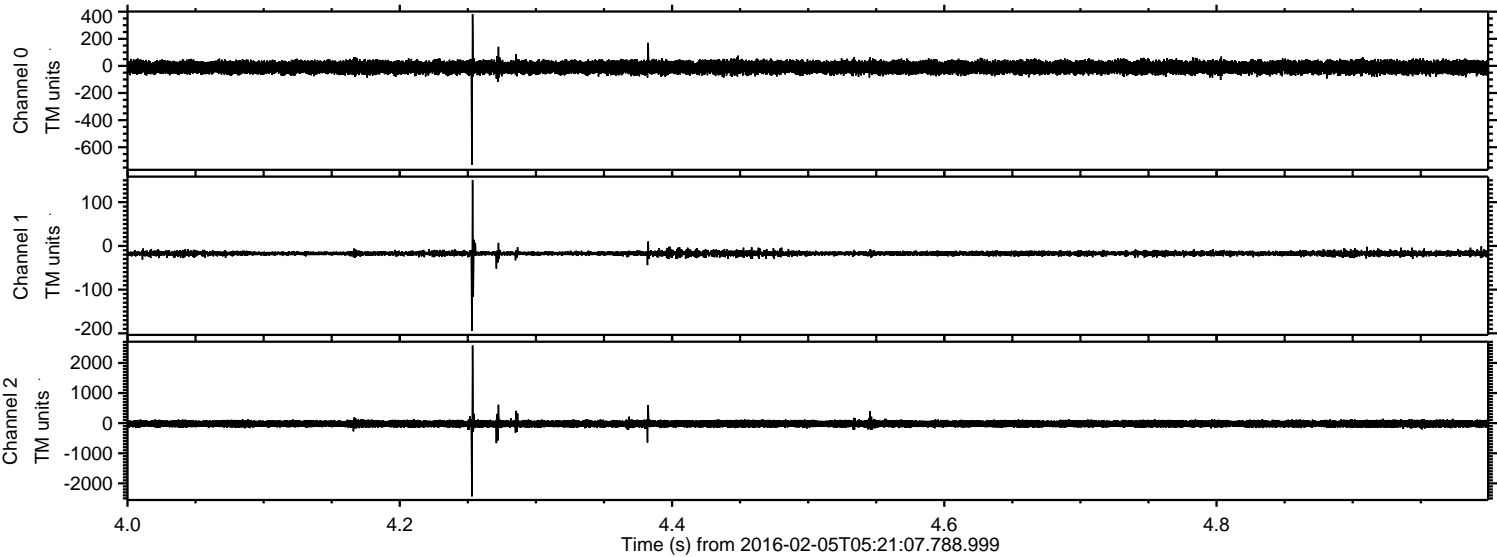

Processed Fri Apr 8 21:26:37 2016 by ELM ver.2012-10-06 from 001__elm20160205_052106__dat00.bin

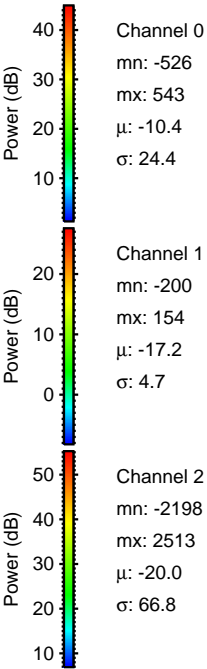
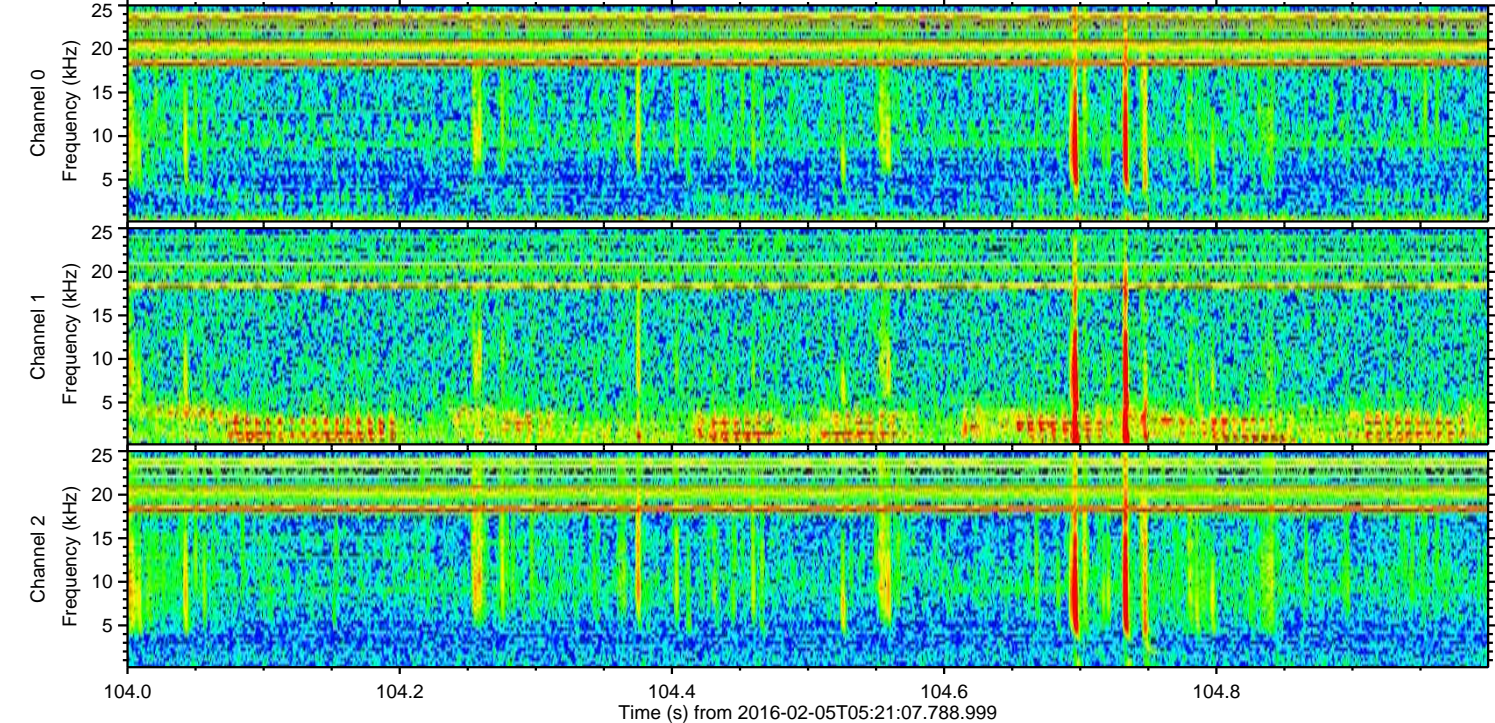
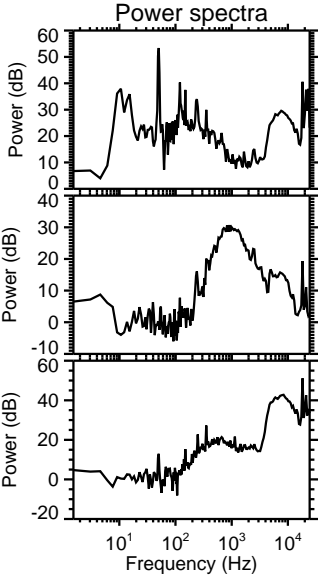
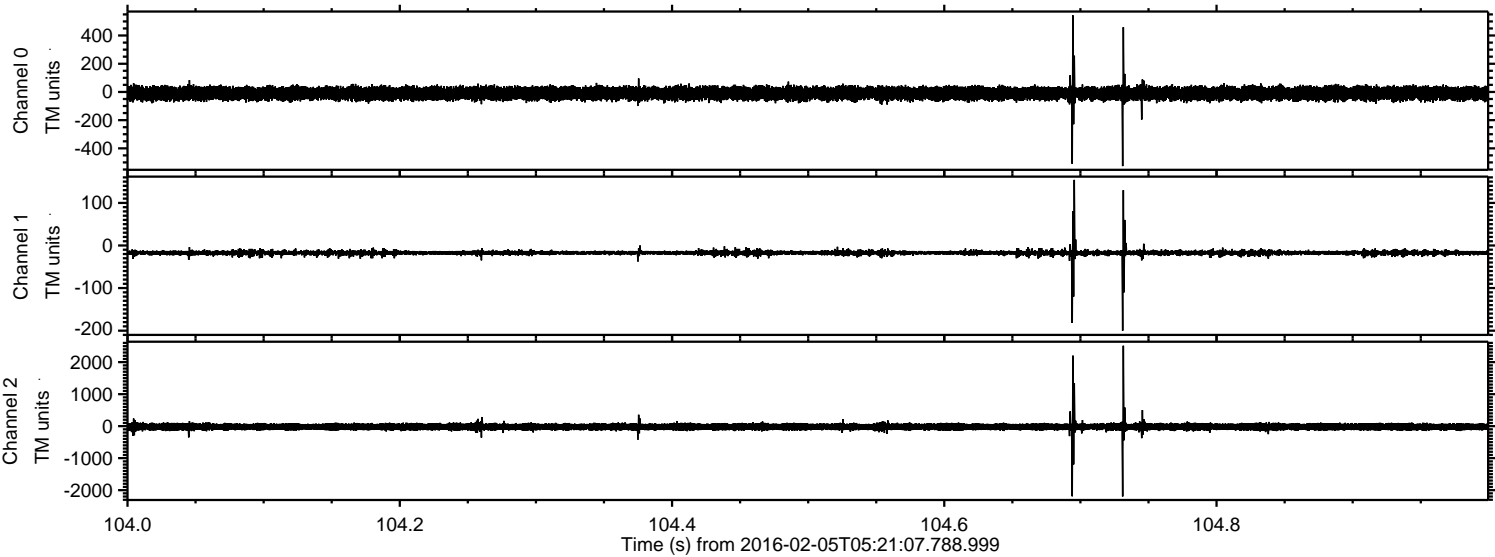

ELMAVAN 3D WAVEFORMS (Measured data sampled at 50 kHz) 51000 packets of 144 samples from 2016-02-05T05:21:07.788.999. Part 117/147

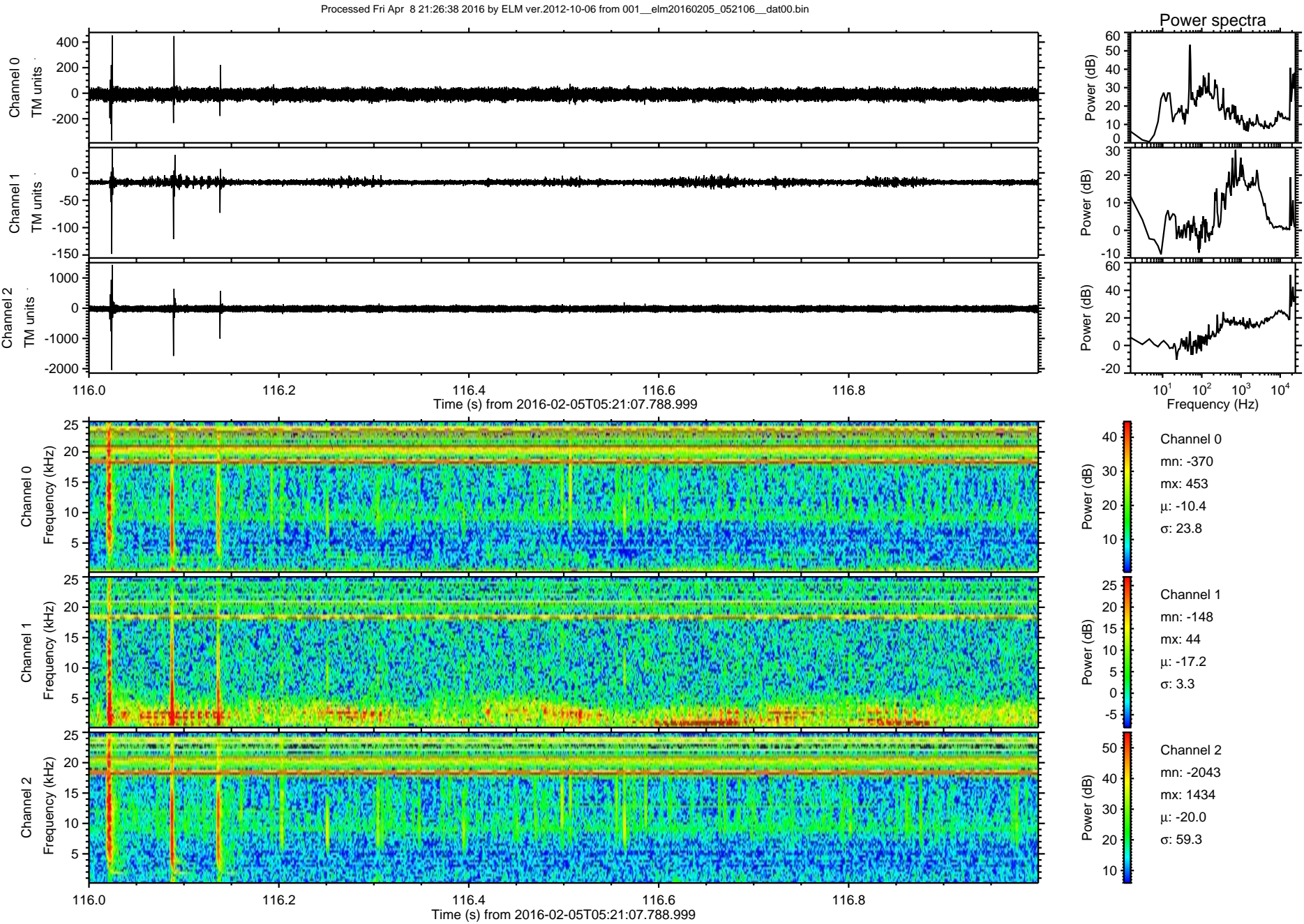

ELMAVAN 3D WAVEFORMS (Measured data sampled at 50 kHz) 51000 packets of 144 samples from 2016-02-05T05:21:07.788.999. Part 125/147

Processed Fri Apr 8 21:26:38 2016 by ELM ver.2012-10-06 from 001__elm20160205_052106__dat00.bin

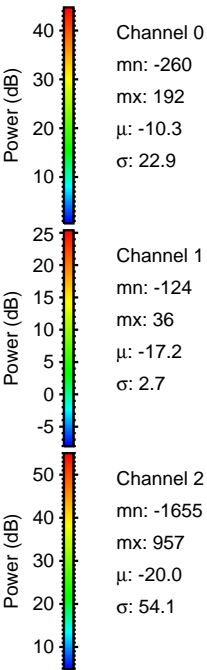
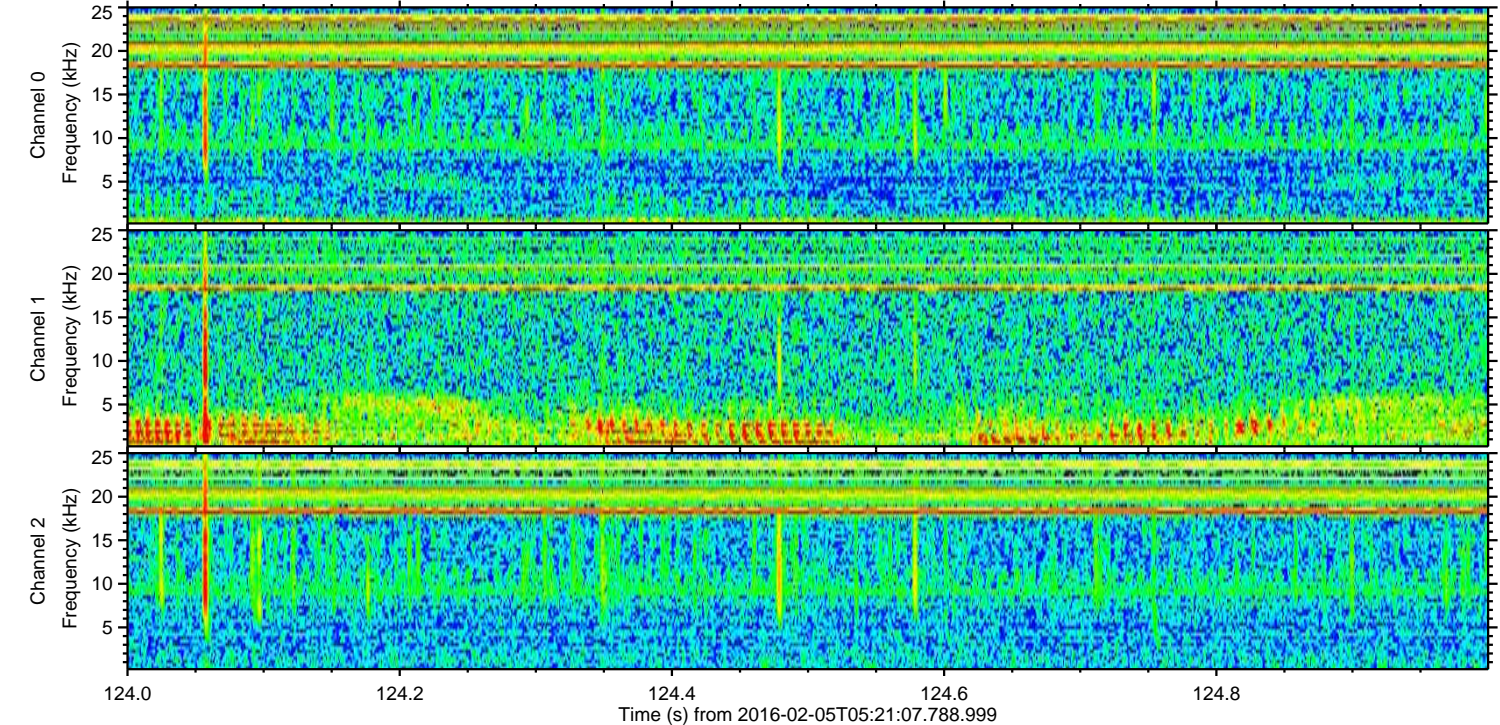
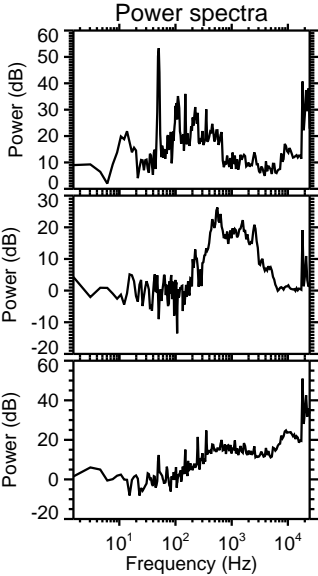
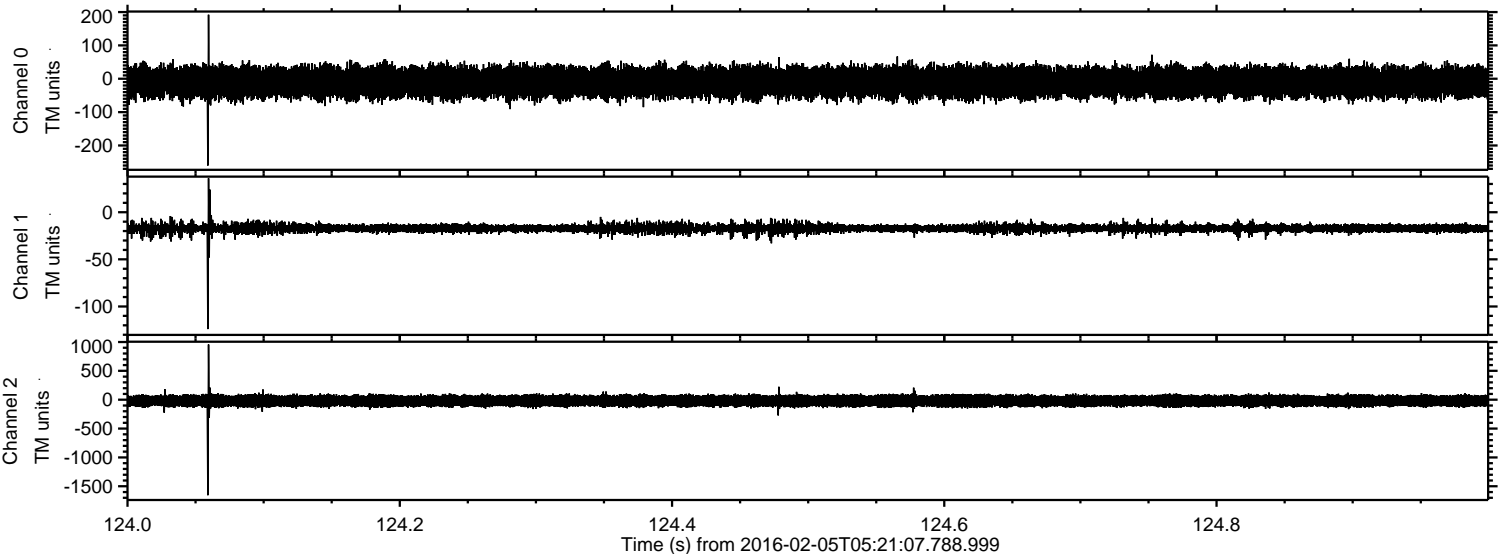

Channel 0
mn: -260
mx: 192
 μ : -10.3
 σ : 22.9

Channel 1
mn: -124
mx: 36
 μ : -17.2
 σ : 2.7

Channel 2
mn: -1655
mx: 957
 μ : -20.0
 σ : 54.1

