

ELMAVAN 3D WAVEFORMS (Measured data sampled at 50 kHz) 51000 packets of 144 samples from 2016-02-04T08:50:15.753.000.

Processed Fri Apr 8 17:16:05 2016 by ELM ver.2012-10-06 from 001__elm20160204_085014__dat00.bin

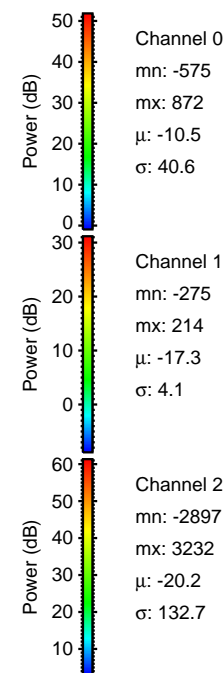

Processed Fri Apr 8 17:16:17 2016 by ELM ver.2012-10-06 from 001__elm20160204_085014__dat00.bin

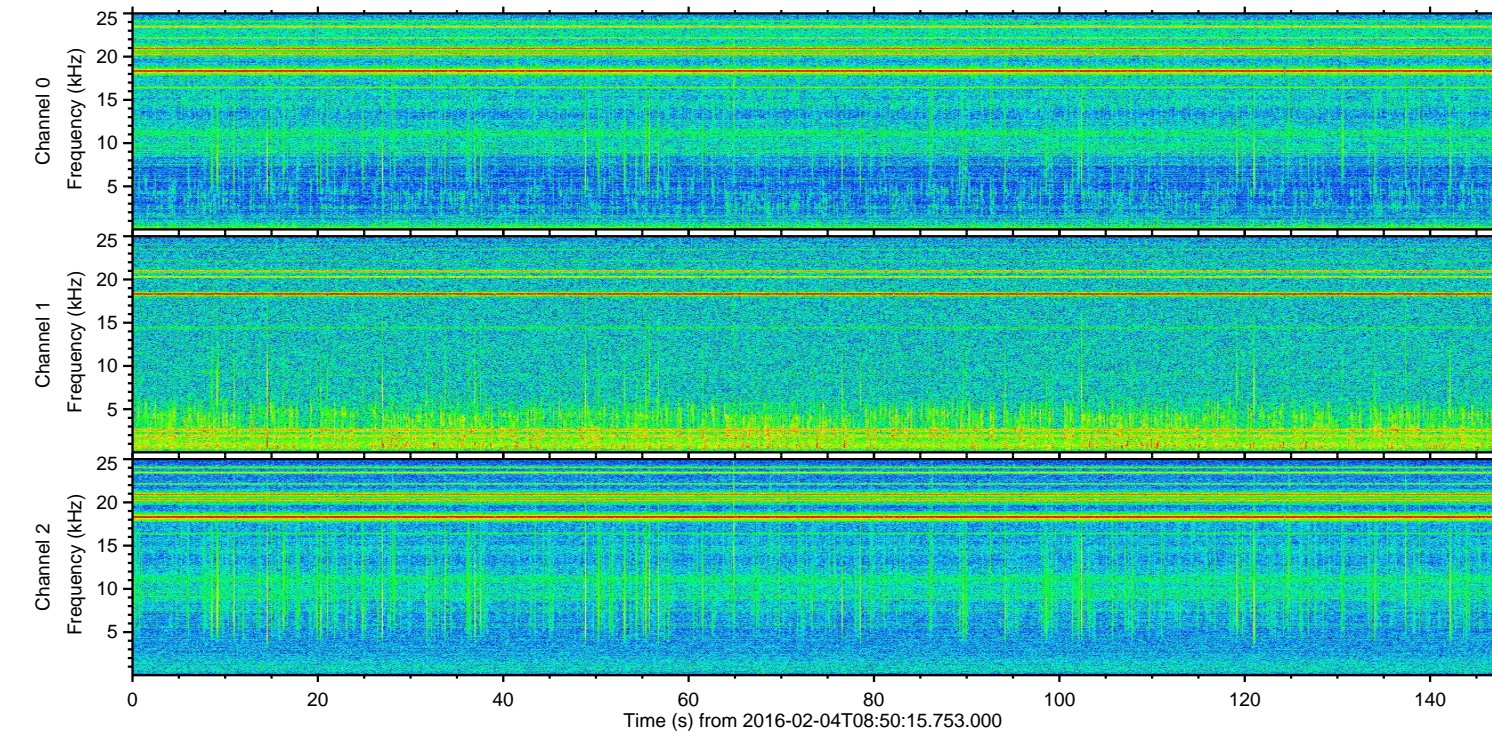
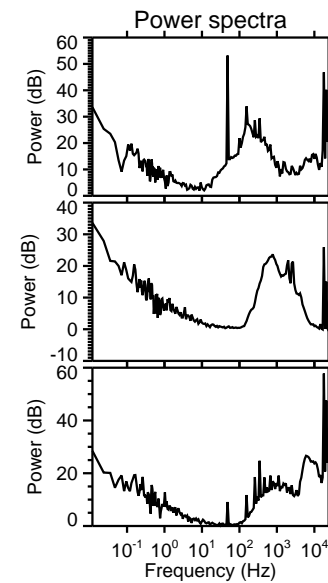
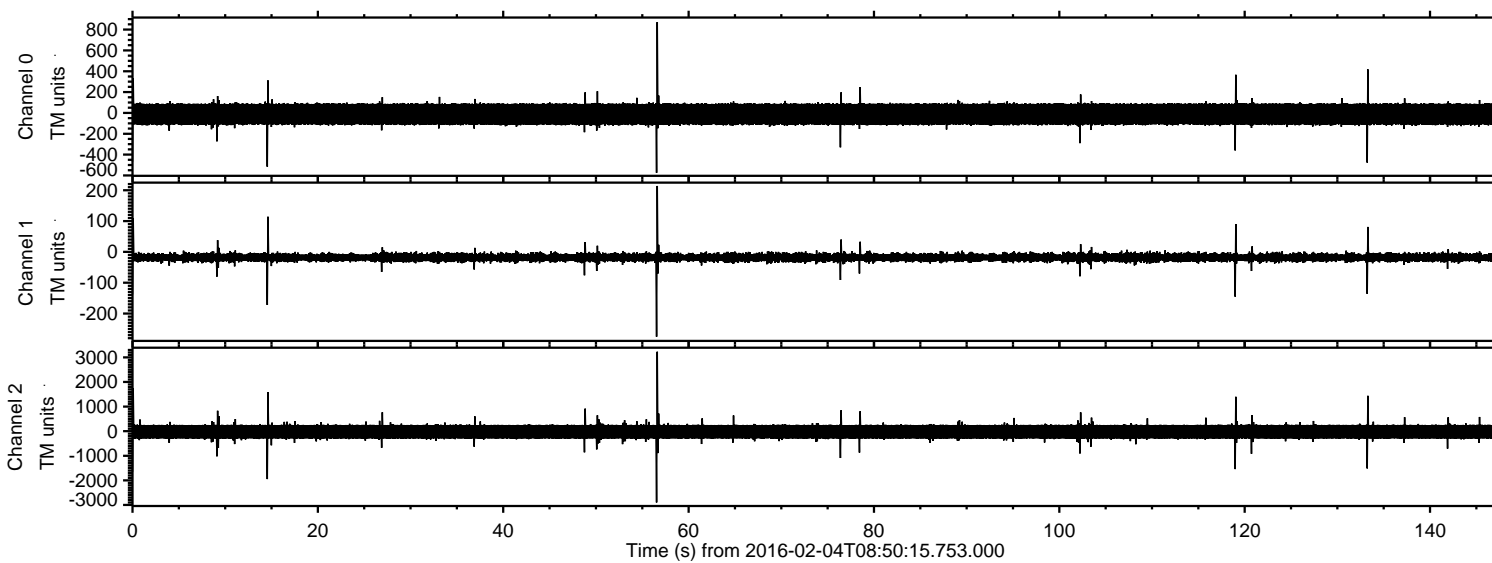
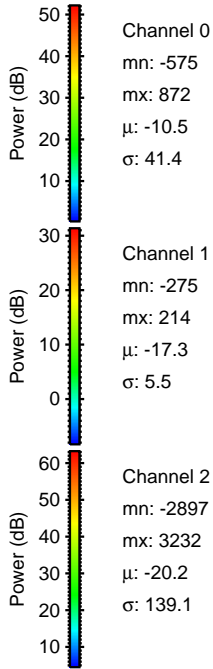
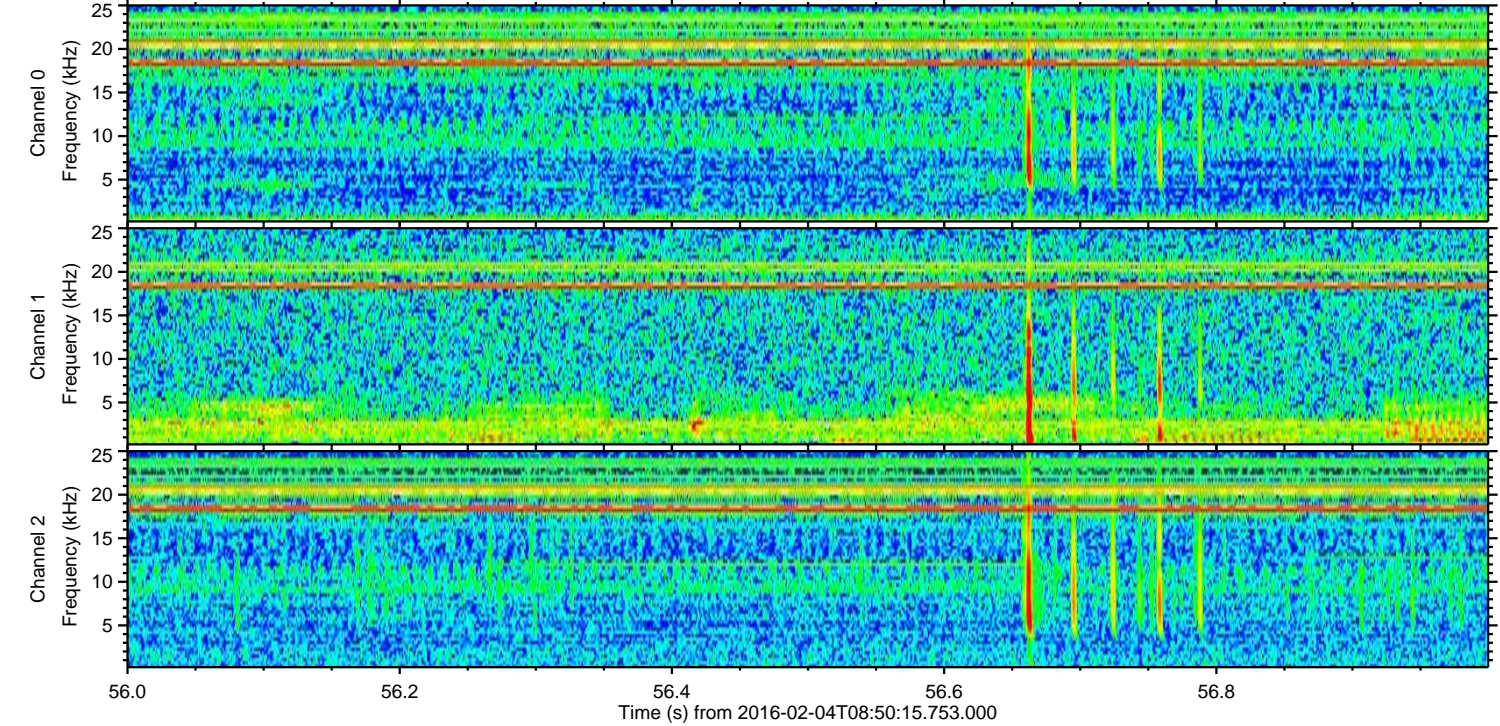
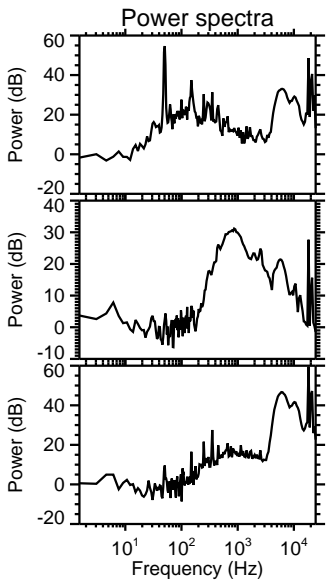
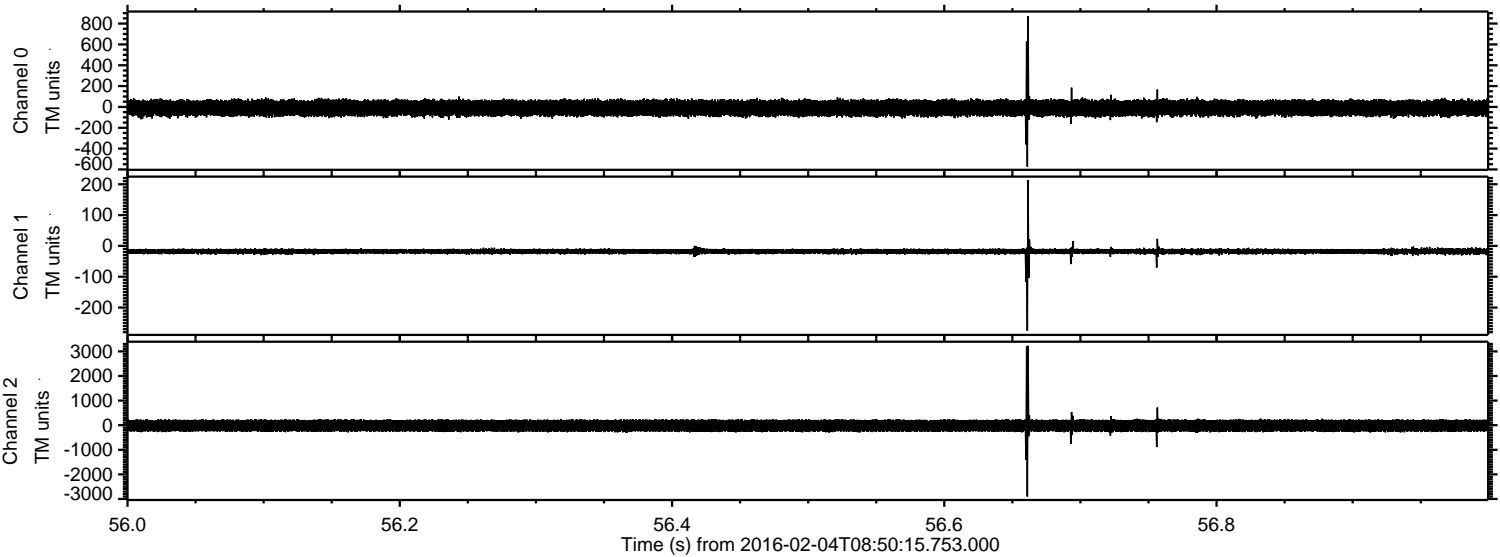

Processed Fri Apr 8 17:16:18 2016 by ELM ver.2012-10-06 from 001__elm20160204_085014__dat00.bin

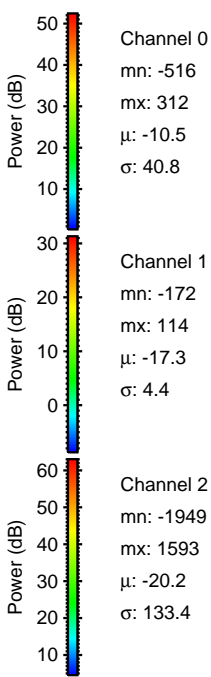
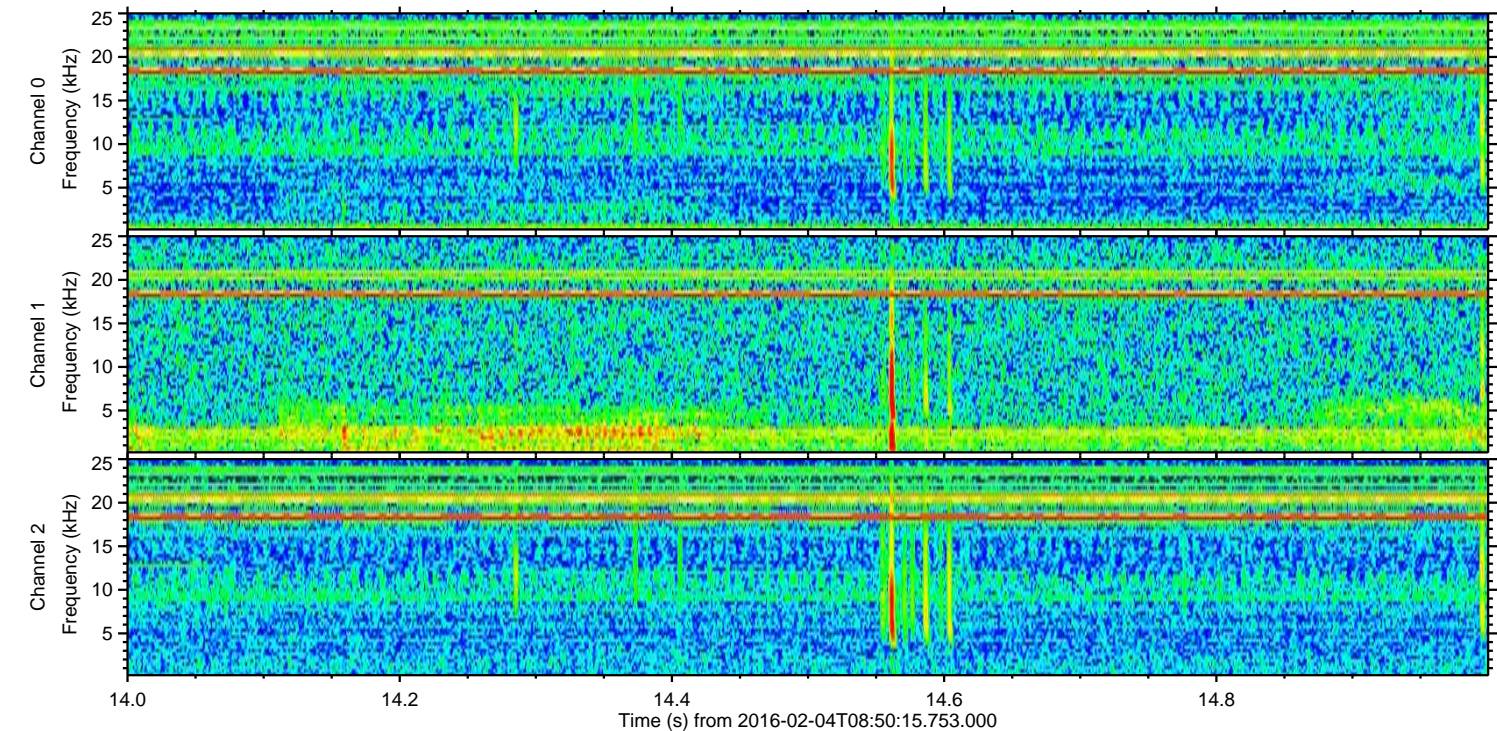
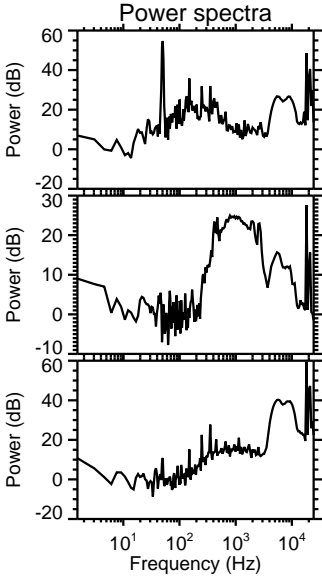
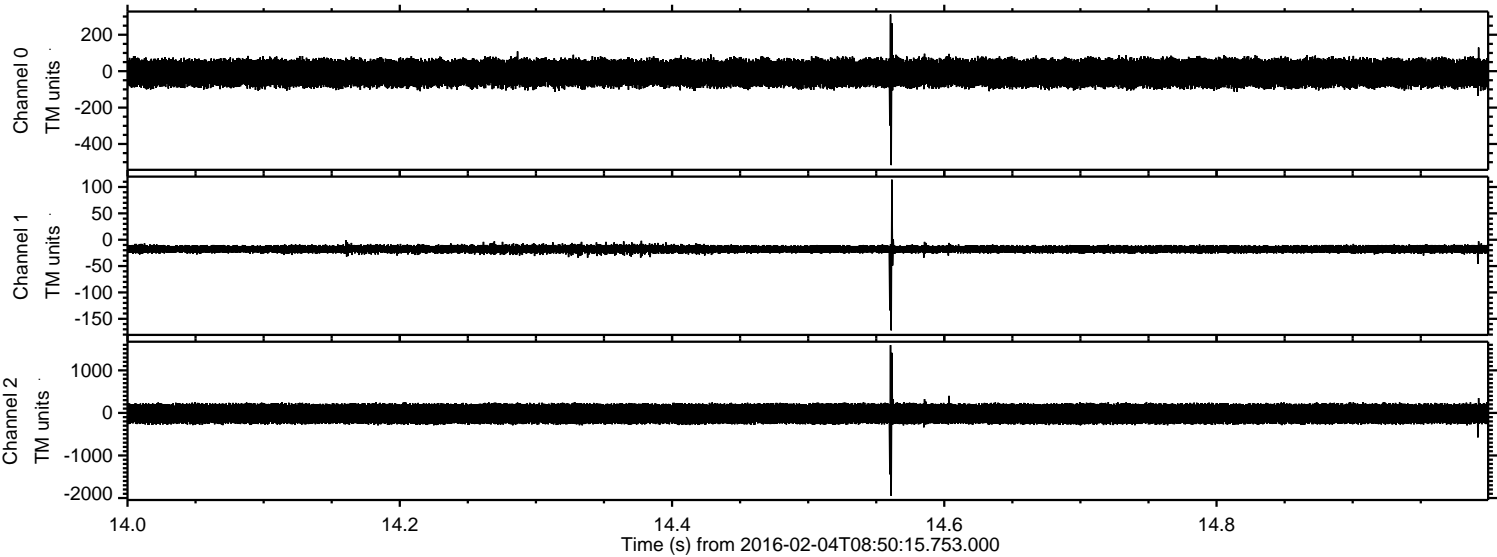

Processed Fri Apr 8 17:16:19 2016 by ELM ver.2012-10-06 from 001__elm20160204_085014__dat00.bin

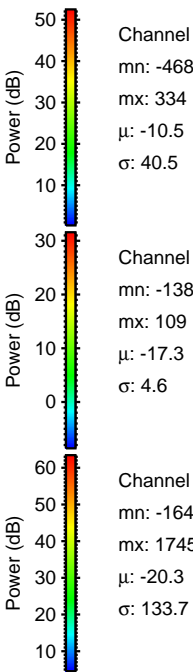
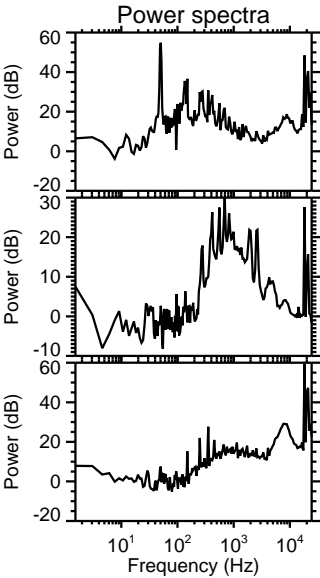
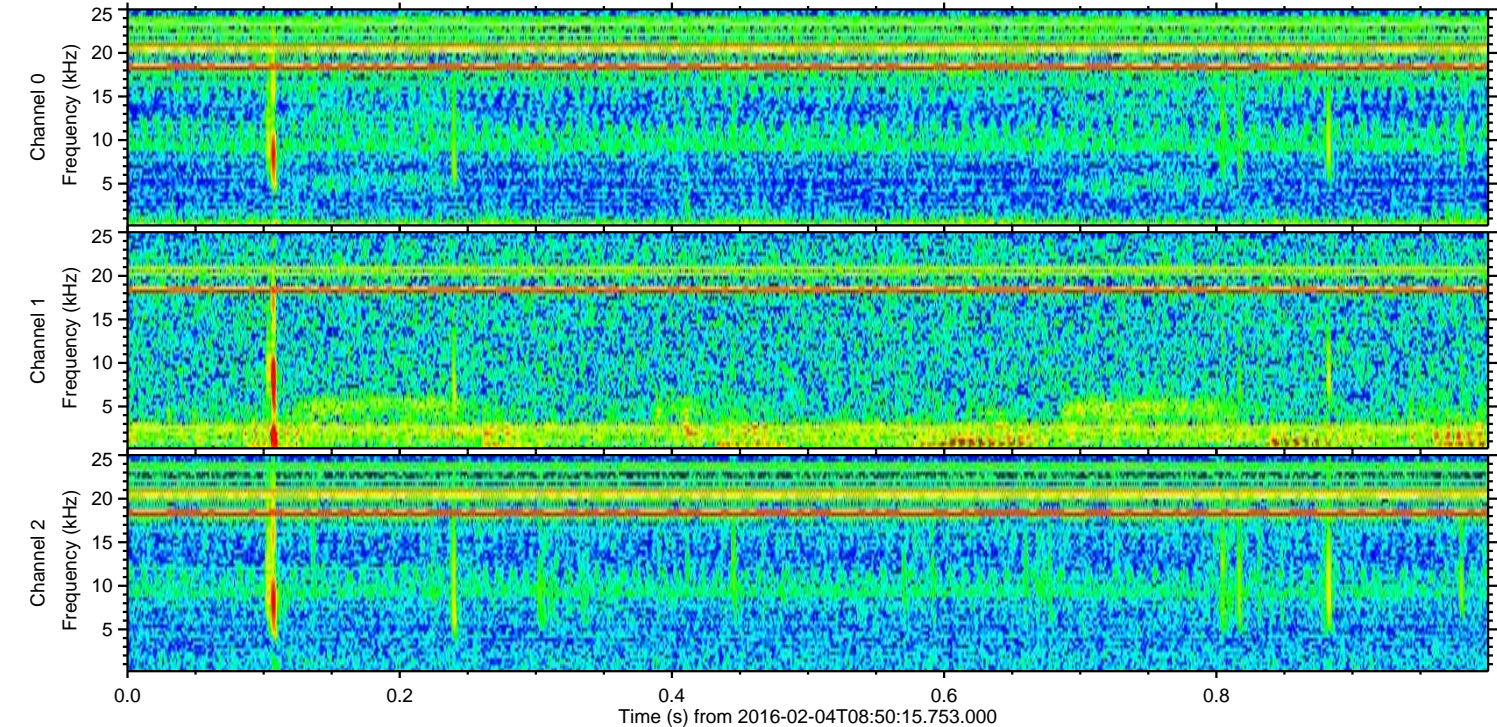
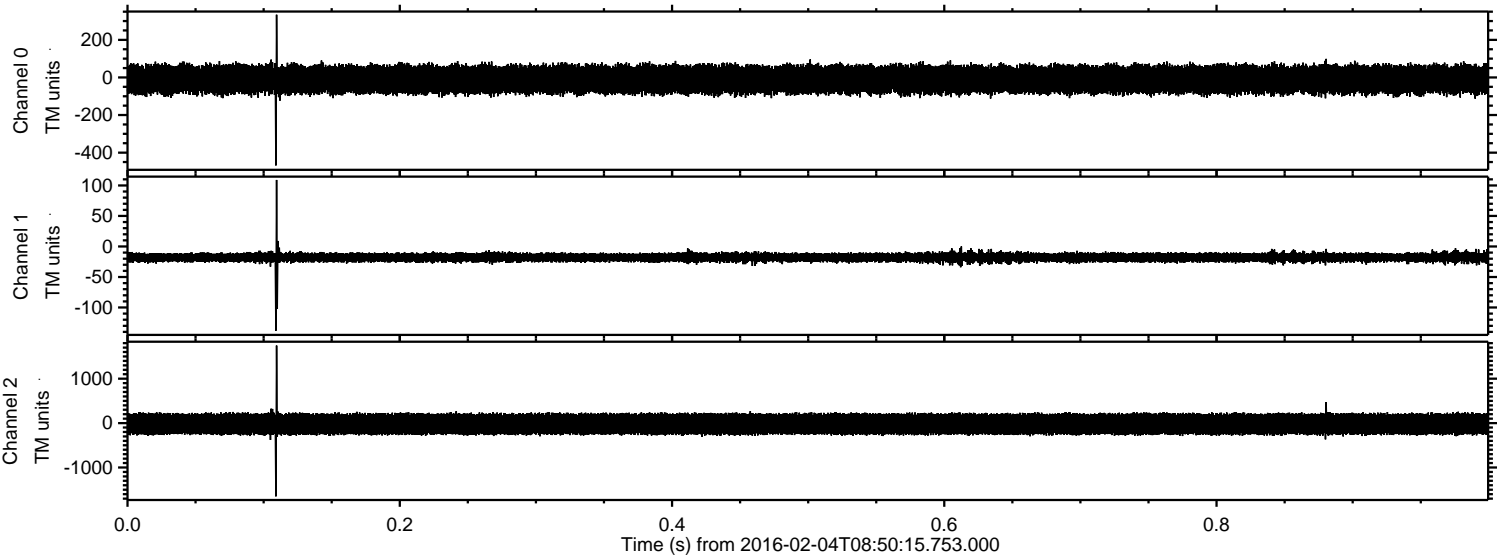

Channel 0
mn: -468
mx: 334
 μ : -10.5
 σ : 40.5

Channel 1
mn: -138
mx: 109
 μ : -17.3
 σ : 4.6

Channel 2
mn: -1649
mx: 1745
 μ : -20.3
 σ : 133.7

ELMAVAN 3D WAVEFORMS (Measured data sampled at 50 kHz) 51000 packets of 144 samples from 2016-02-04T08:50:15.753.000. Part 120/147

Processed Fri Apr 8 17:16:20 2016 by ELM ver.2012-10-06 from 001__elm20160204_085014__dat00.bin

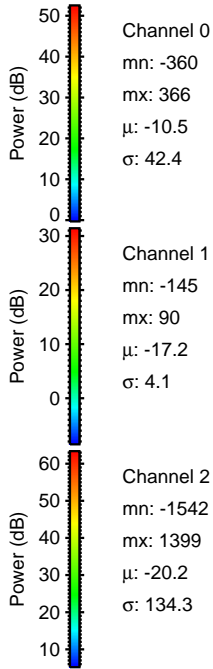
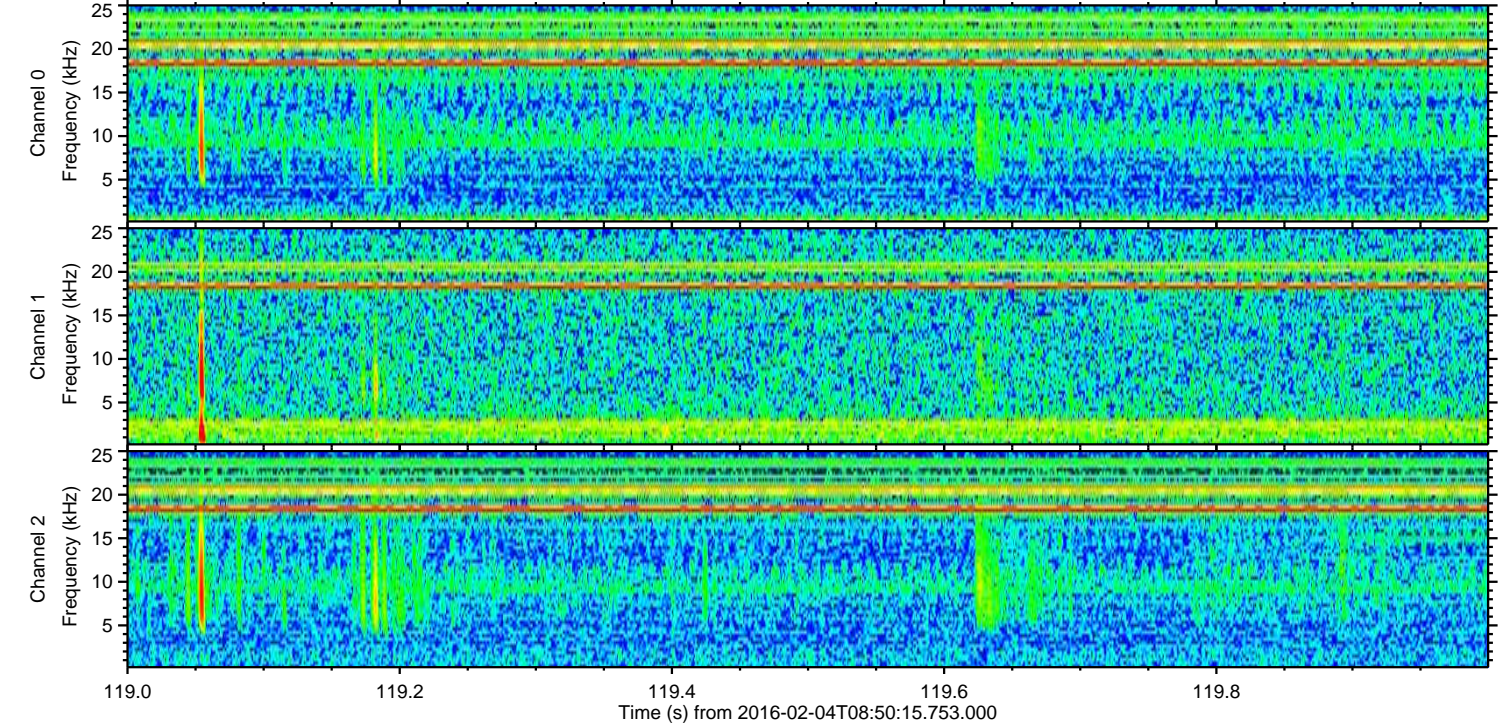
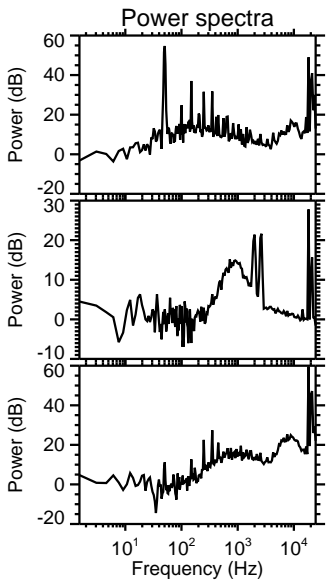
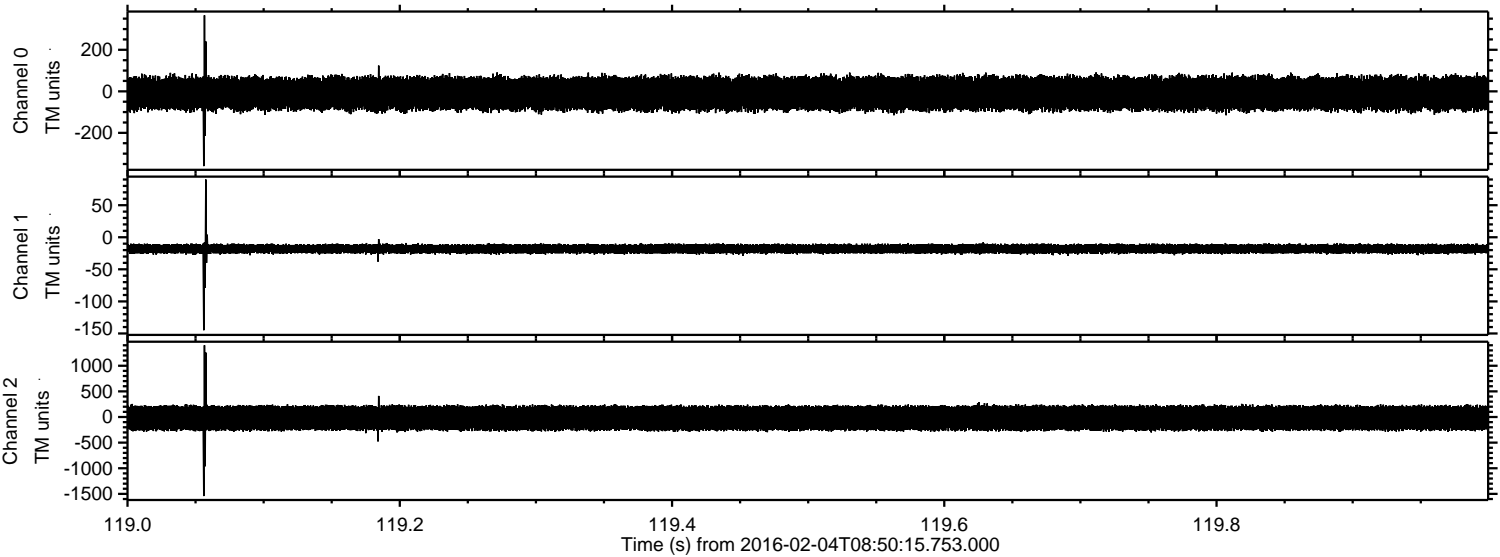

ELMAVAN 3D WAVEFORMS (Measured data sampled at 50 kHz) 51000 packets of 144 samples from 2016-02-04T08:50:15.753.000. Part 134/147

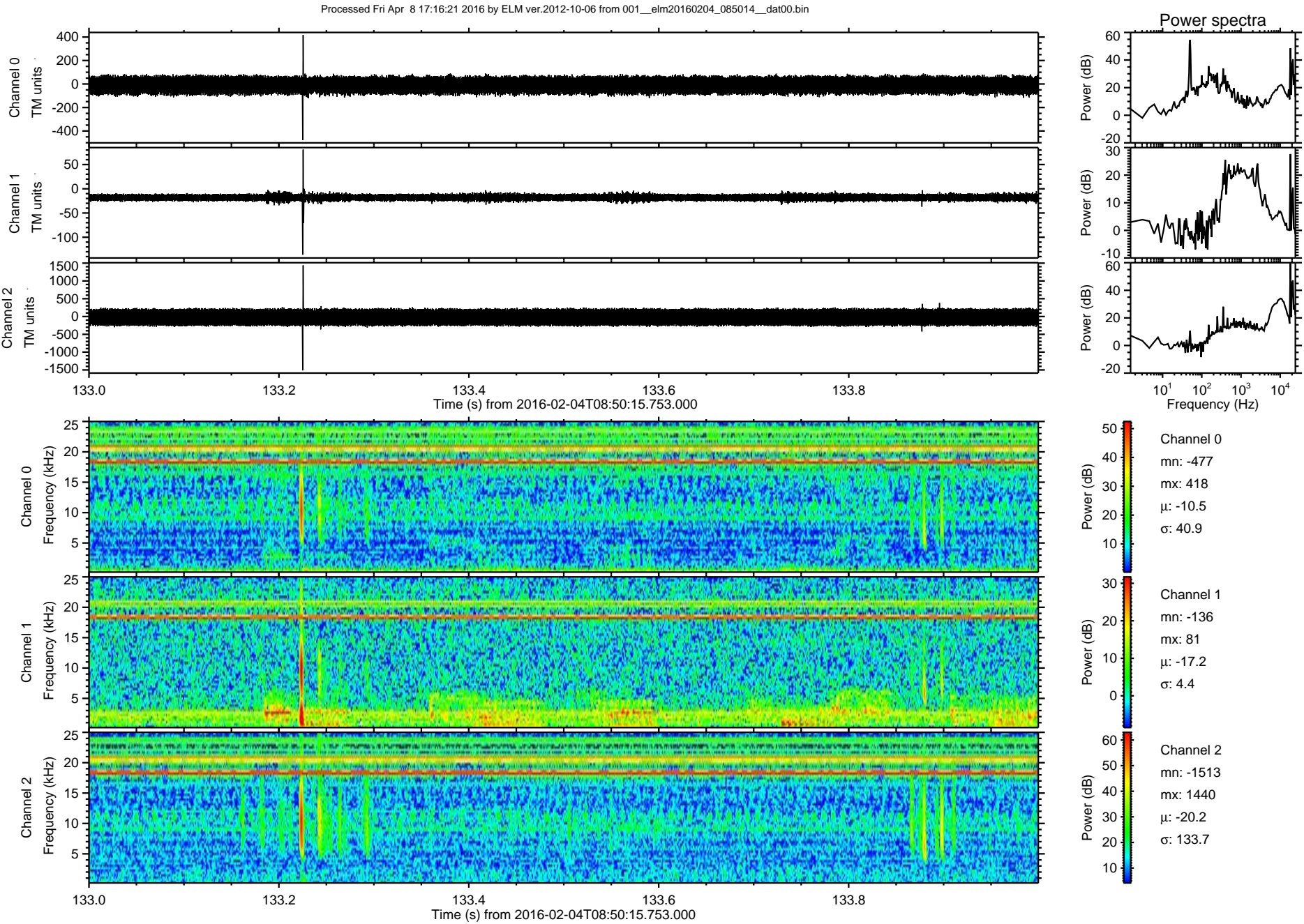

Processed Fri Apr 8 17:16:22 2016 by ELM ver.2012-10-06 from 001__elm20160204_085014__dat00.bin

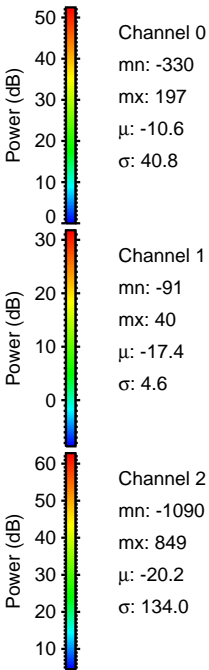
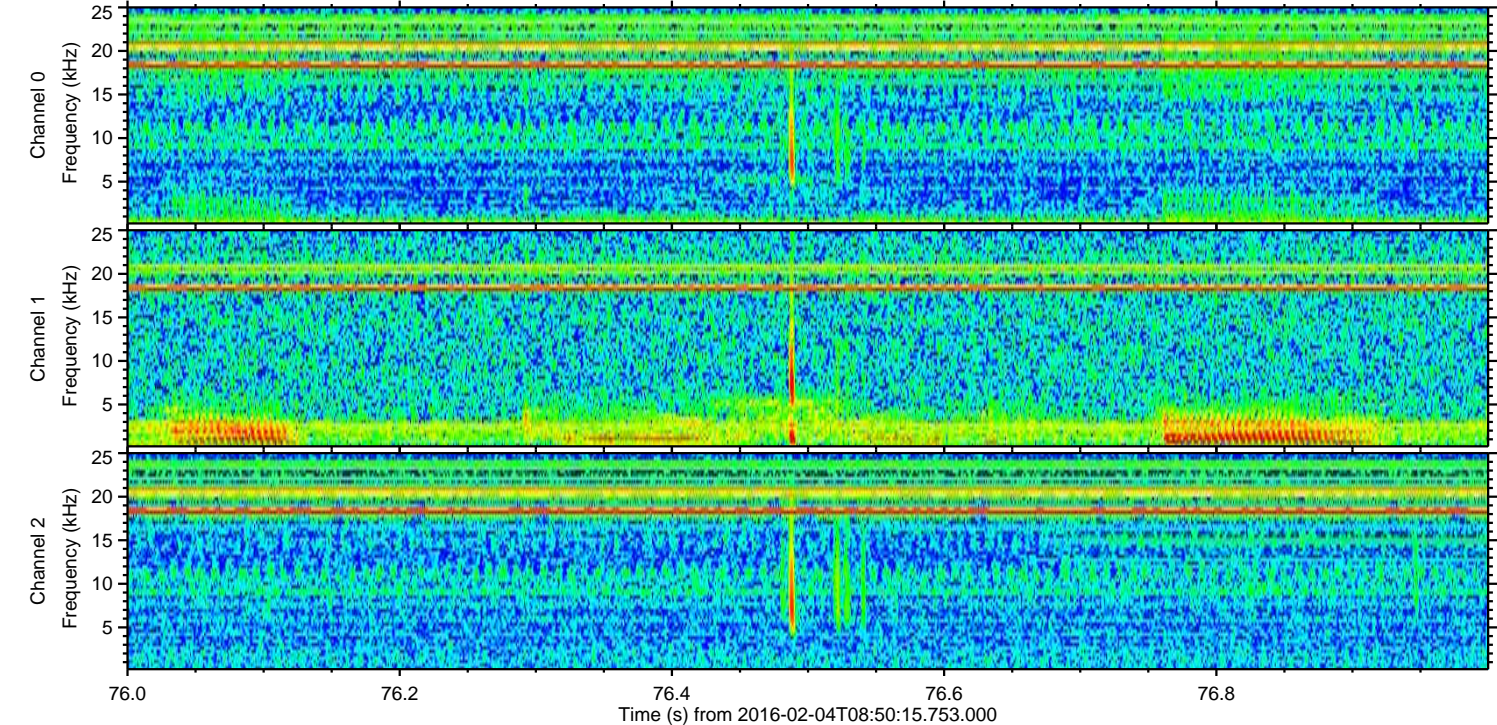
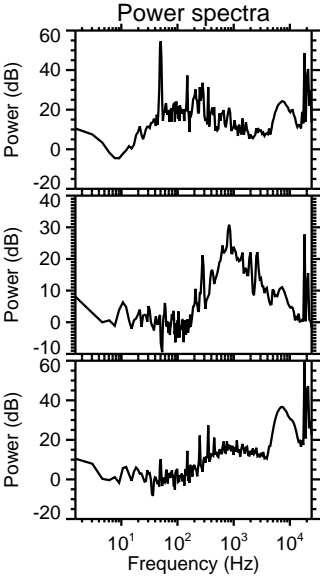
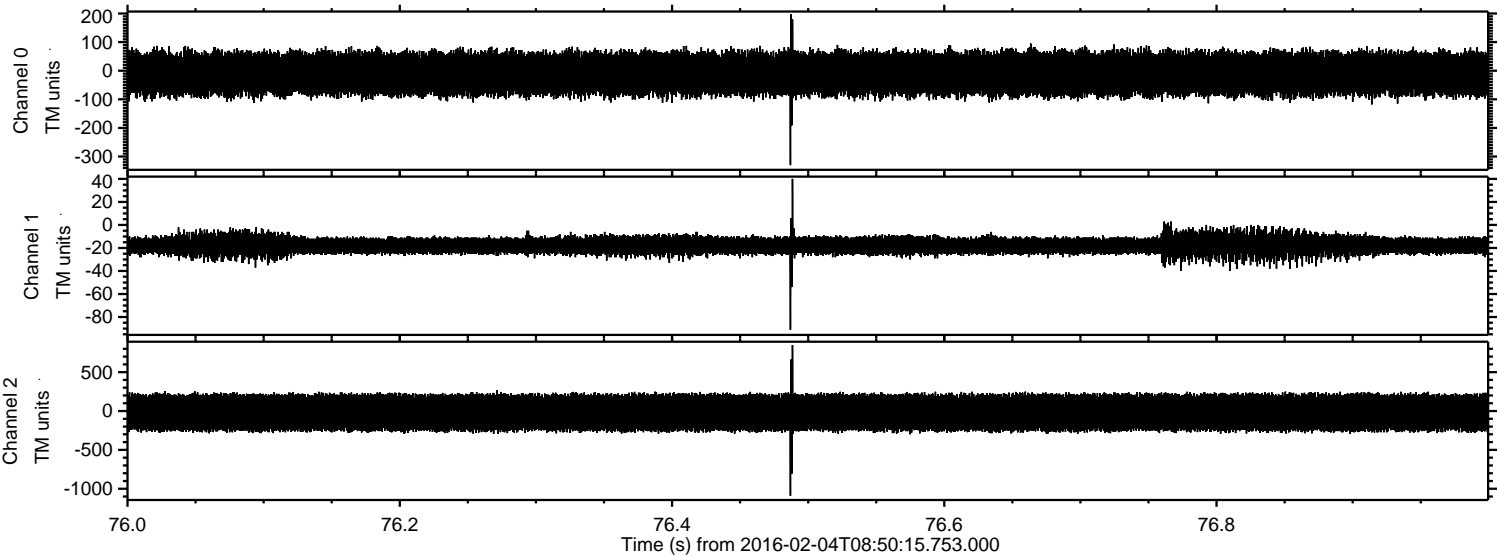

Processed Fri Apr 8 17:16:23 2016 by ELM ver.2012-10-06 from 001__elm20160204_085014__dat00.bin

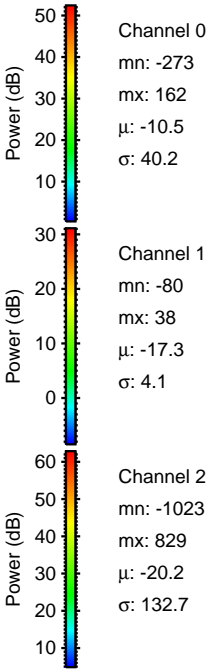
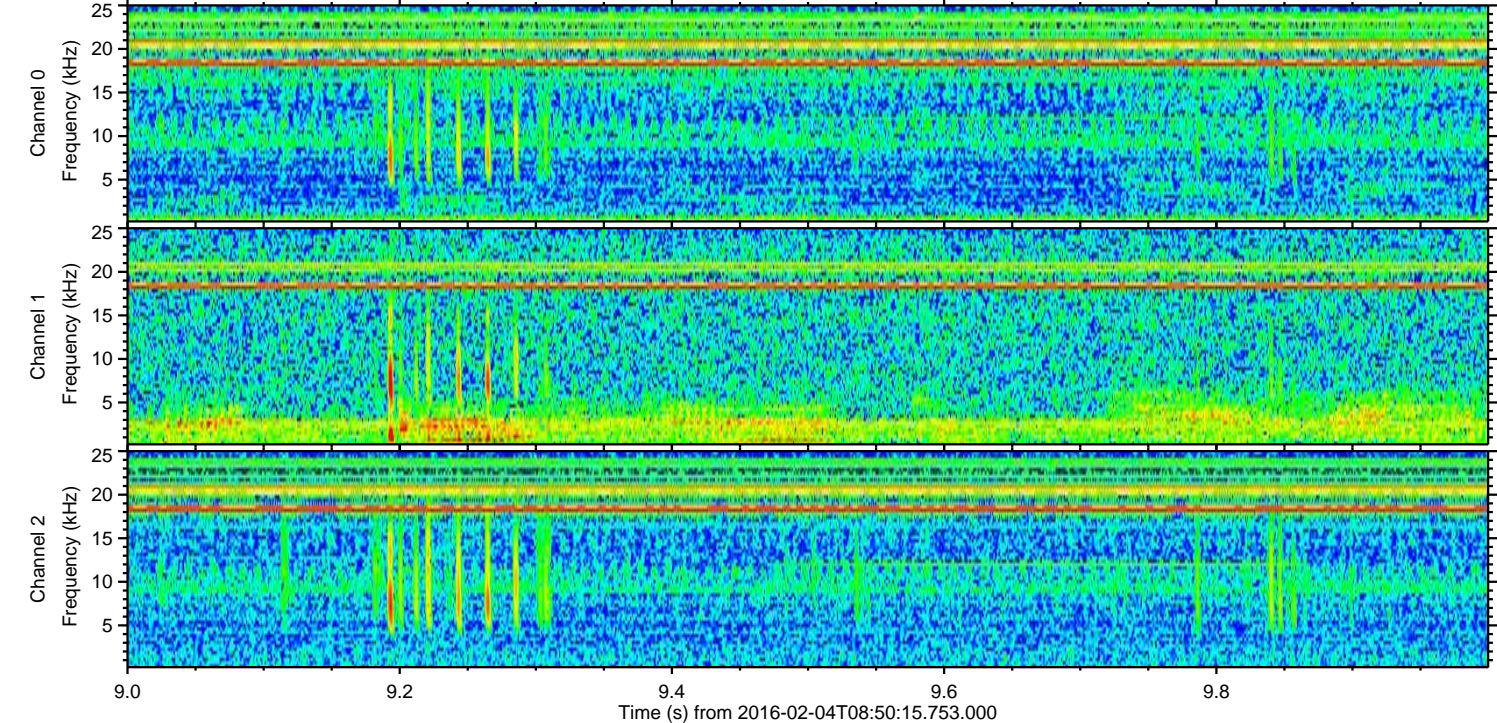
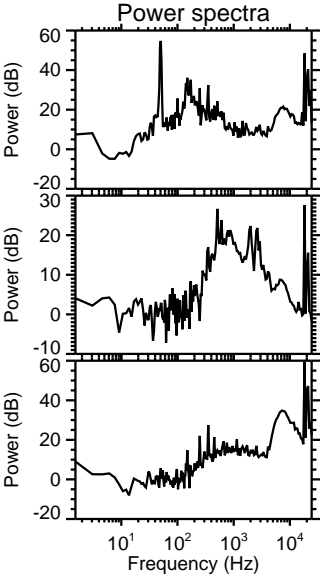
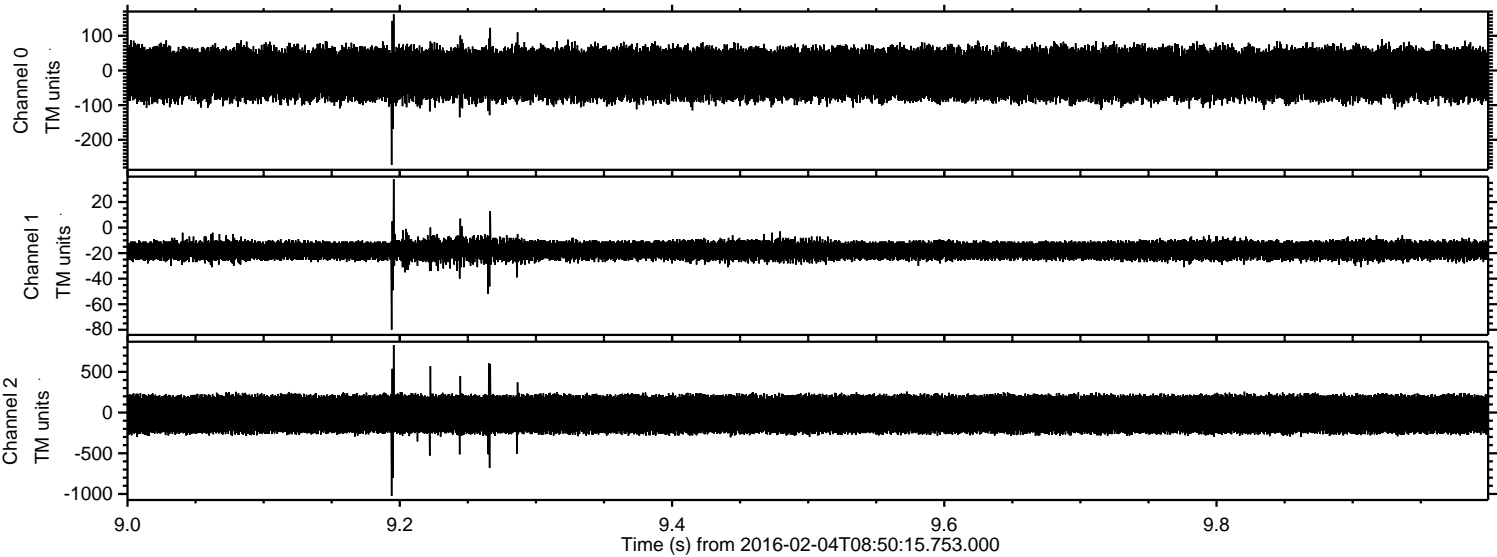

ELMAVAN 3D WAVEFORMS (Measured data sampled at 50 kHz) 51000 packets of 144 samples from 2016-02-04T08:50:15.753.000. Part 121/147

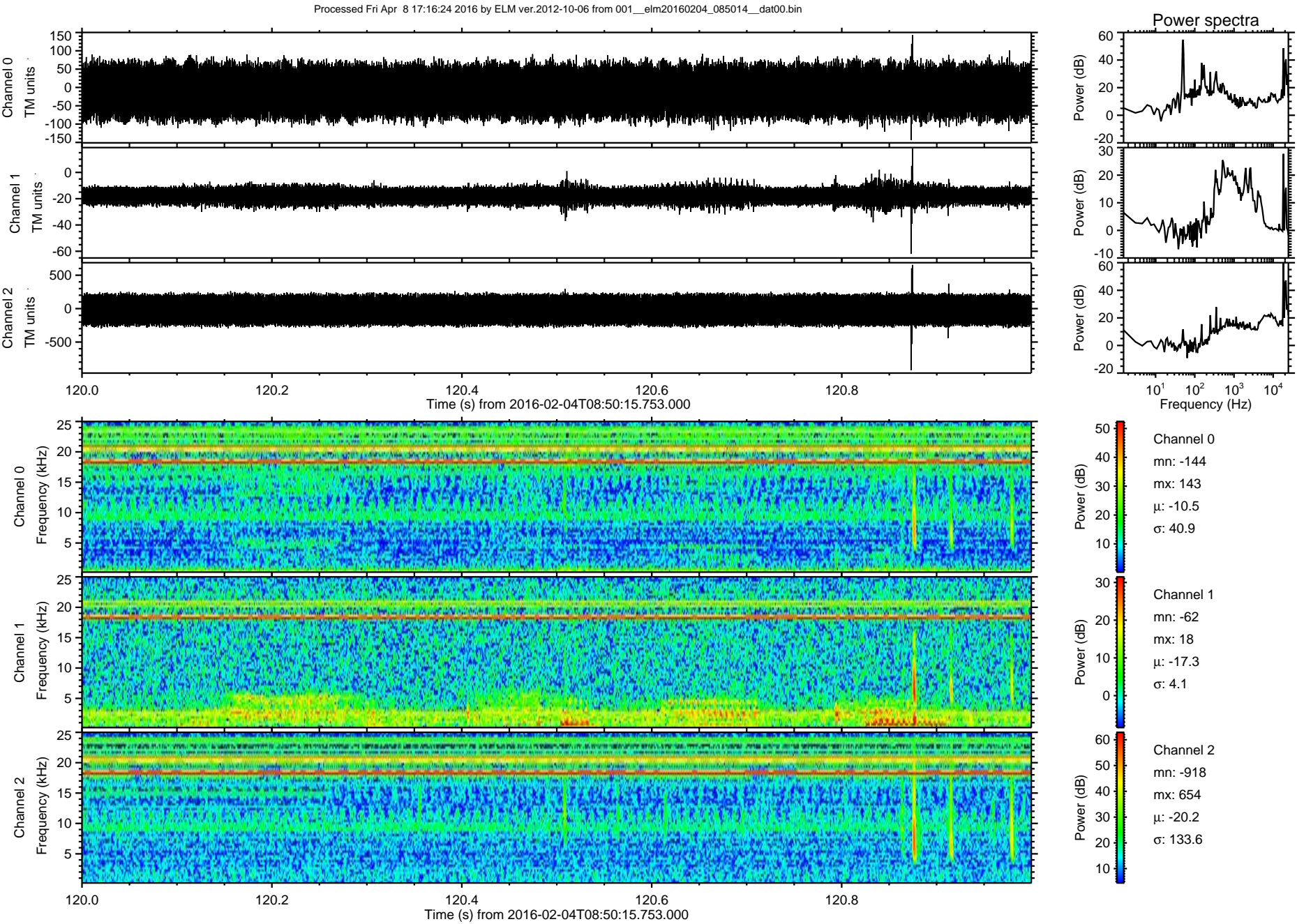

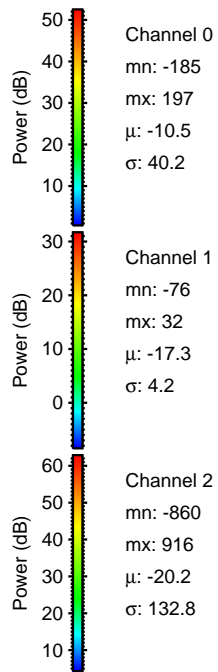
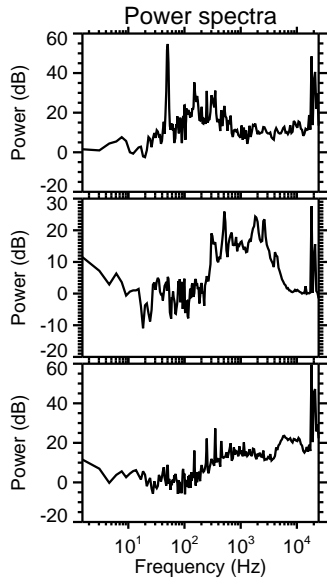
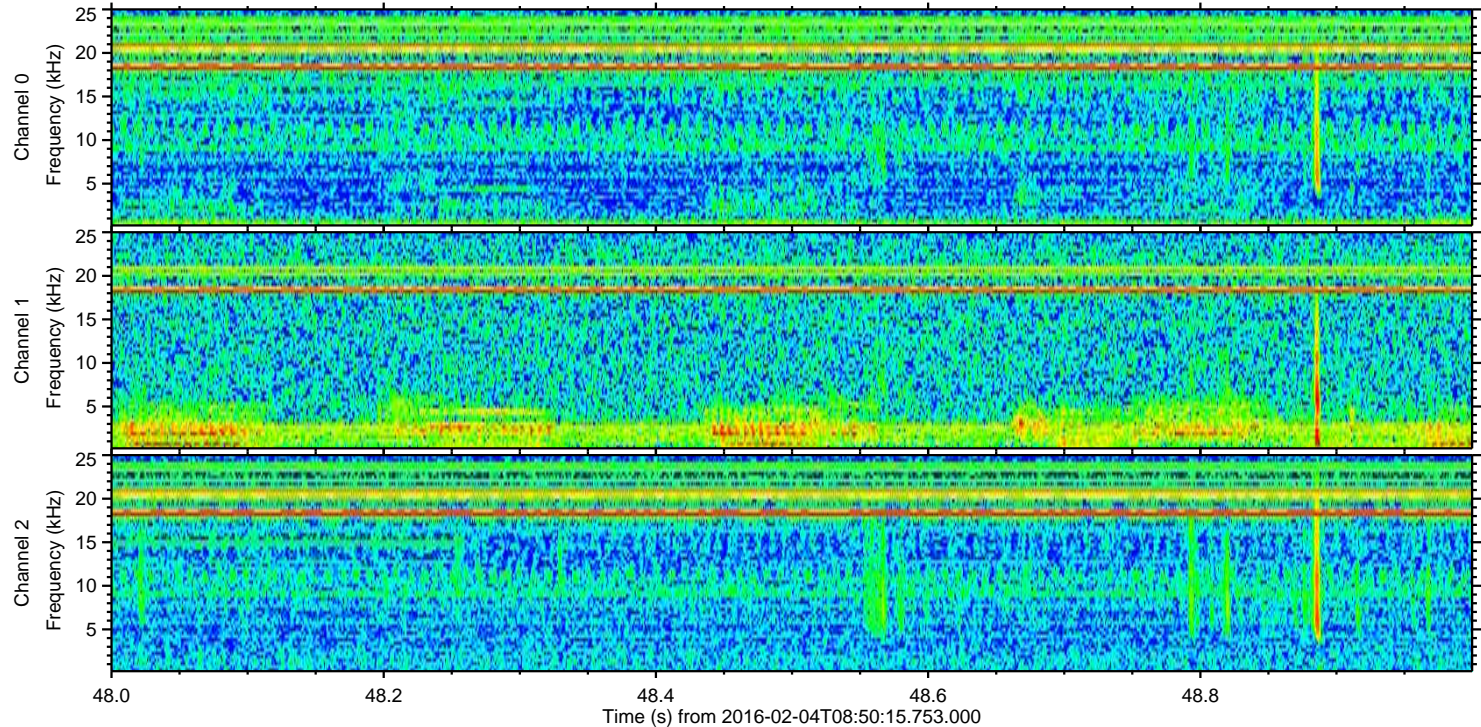
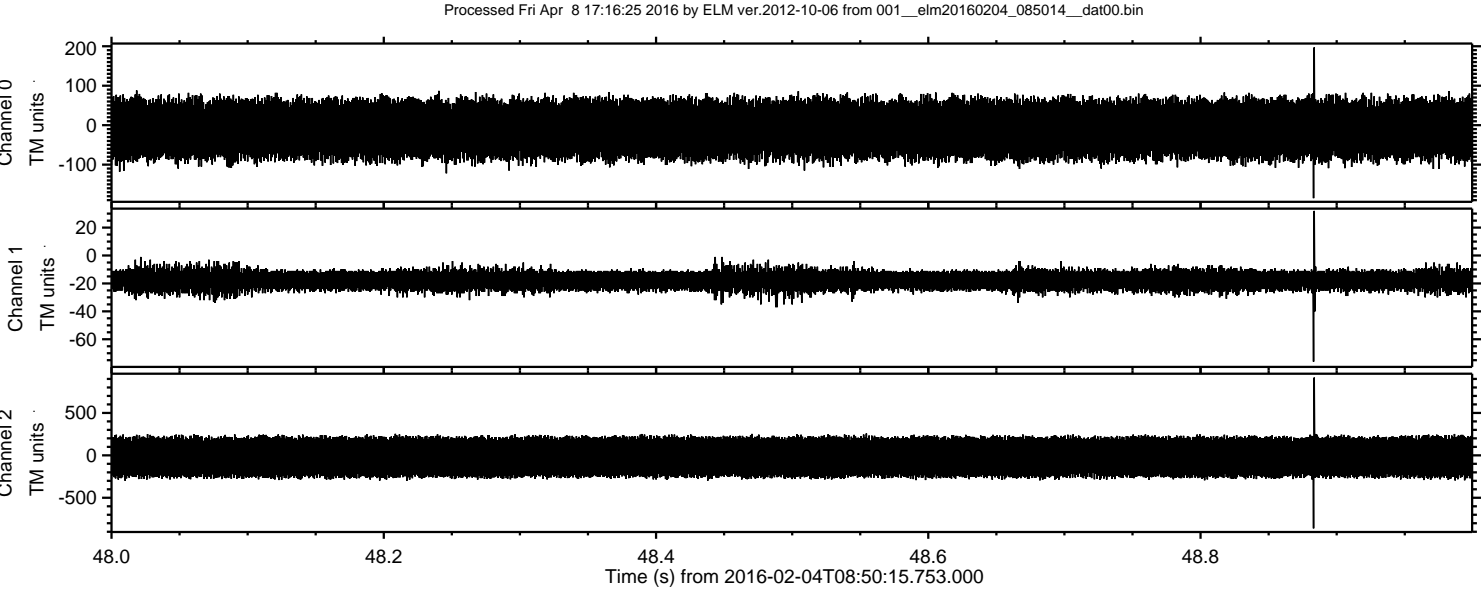

Processed Fri Apr 8 17:16:26 2016 by ELM ver.2012-10-06 from 001__elm20160204_085014__dat00.bin

