

ELMAVAN 3D WAVEFORMS (Measured data sampled at 50 kHz) 51000 packets of 144 samples from 2016-02-04T08:10:14.068.000.

Processed Fri Apr 8 17:07:53 2016 by ELM ver.2012-10-06 from 001__elm20160204_081013__dat00.bin

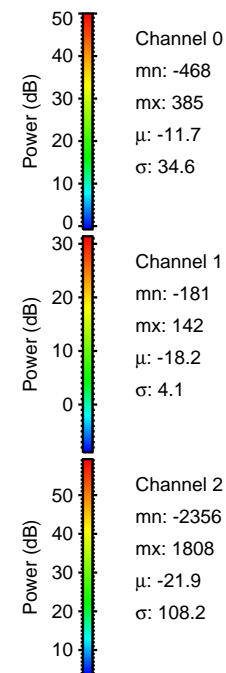
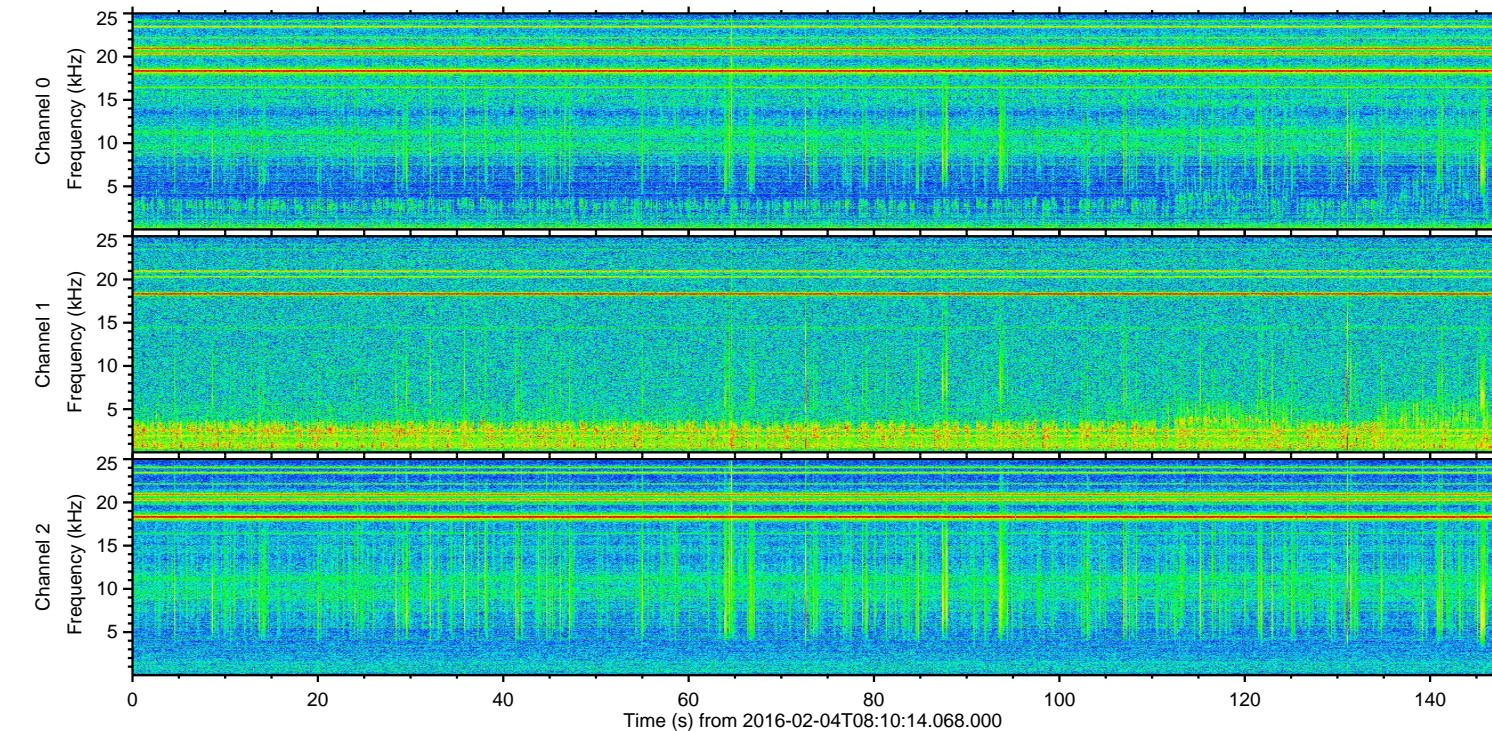
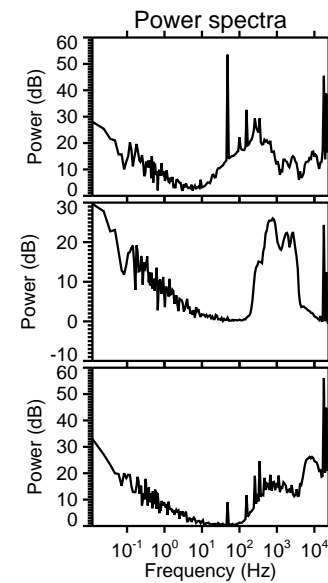
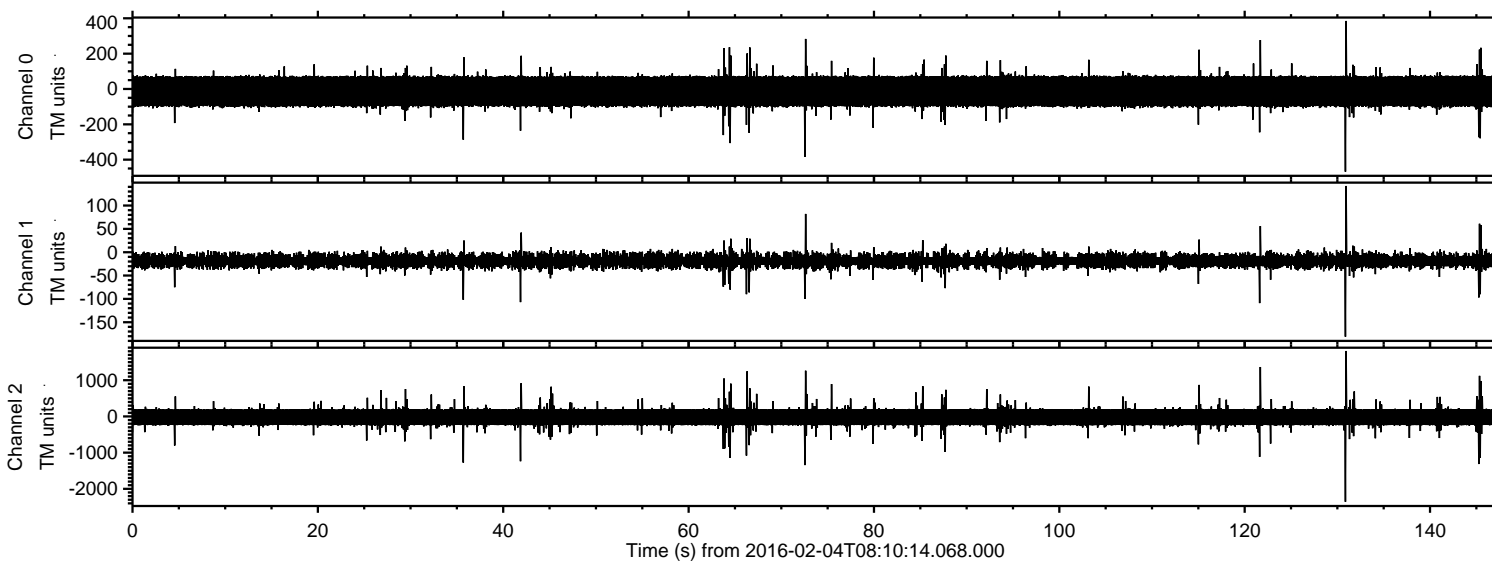

ELMAVAN 3D WAVEFORMS (Measured data sampled at 50 kHz) 51000 packets of 144 samples from 2016-02-04T08:10:14.068.000. Part 131/147

Processed Fri Apr 8 17:08:05 2016 by ELM ver.2012-10-06 from 001__elm20160204_081013__dat00.bin

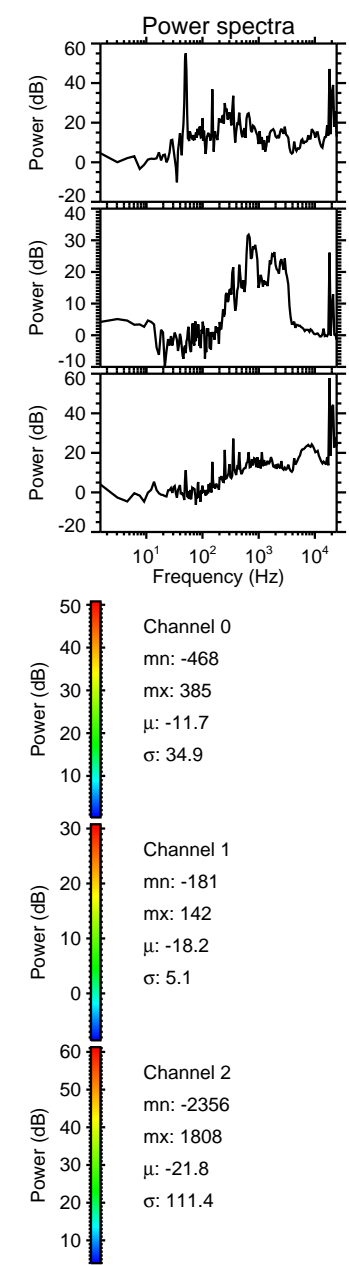
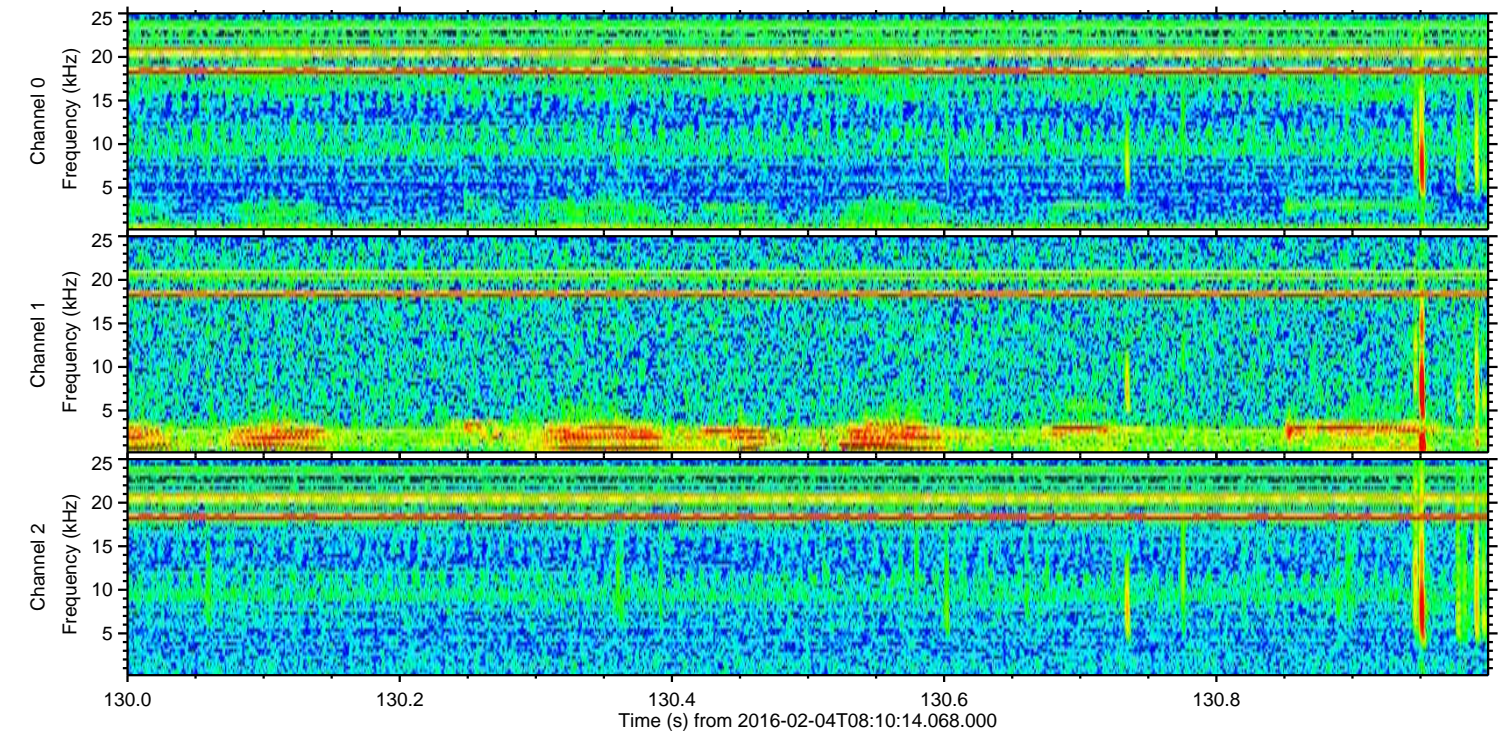
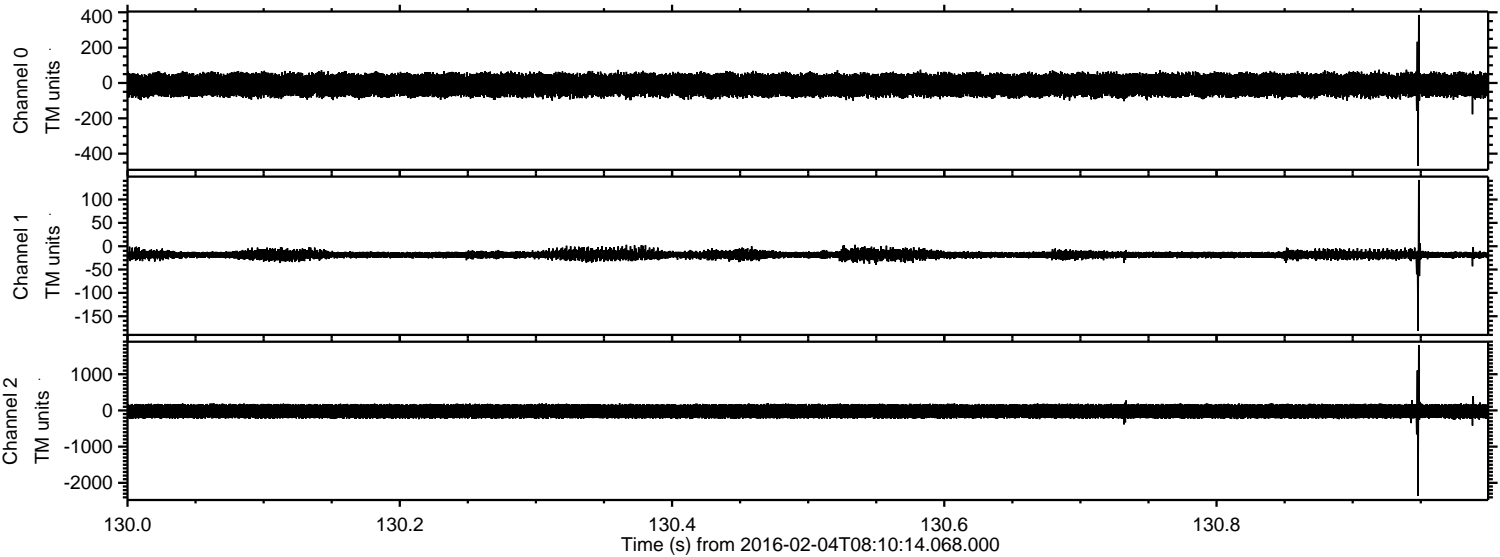

ELMAVAN 3D WAVEFORMS (Measured data sampled at 50 kHz) 51000 packets of 144 samples from 2016-02-04T08:10:14.068.000. Part 122/147

Processed Fri Apr 8 17:08:06 2016 by ELM ver.2012-10-06 from 001__elm20160204_081013__dat00.bin

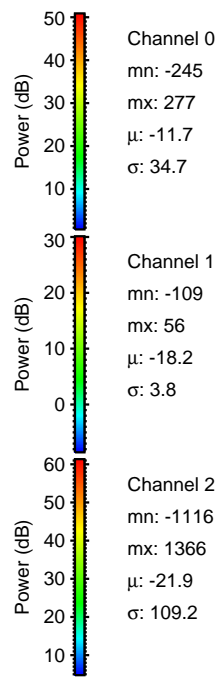
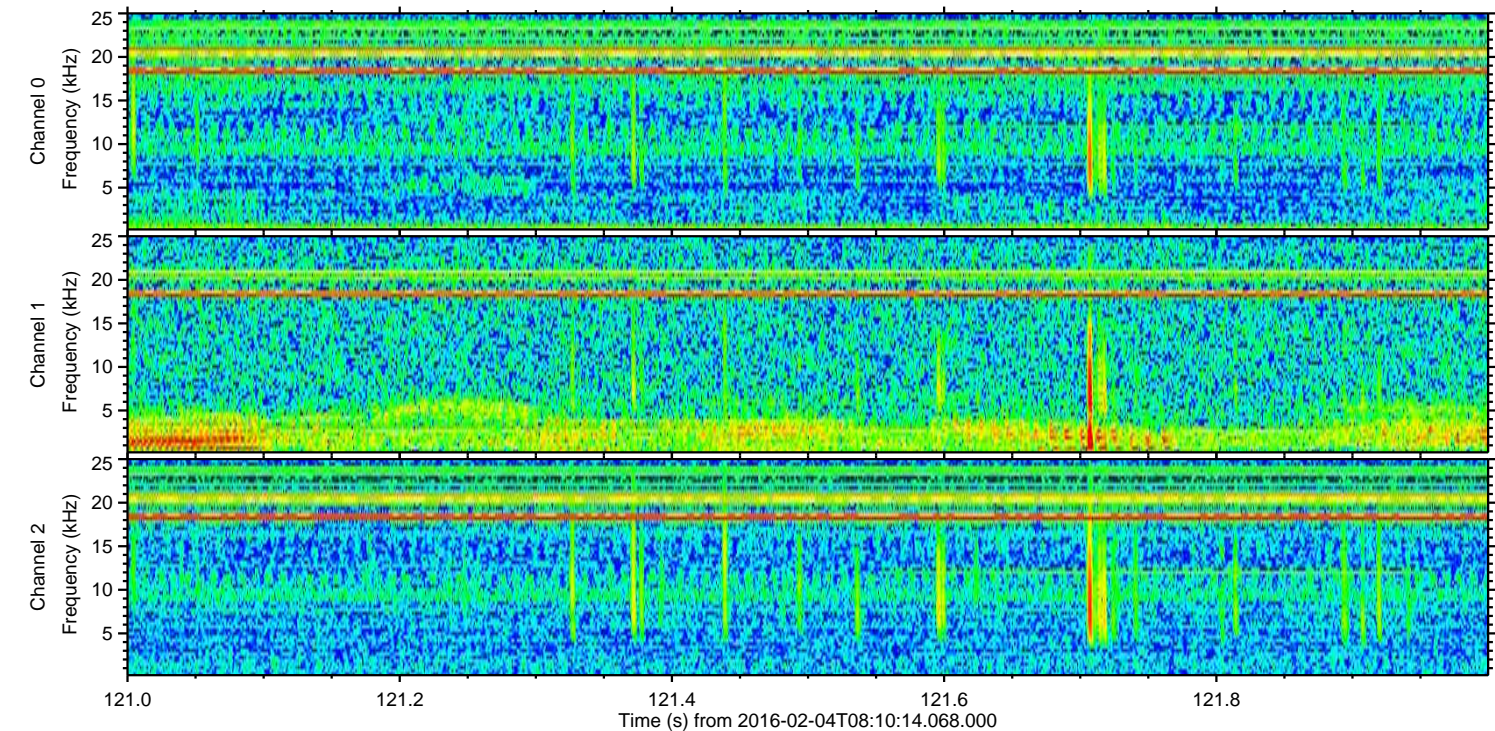
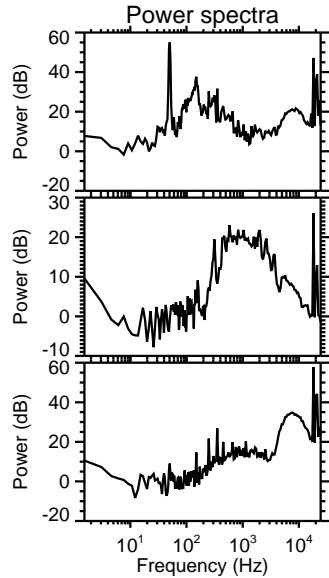
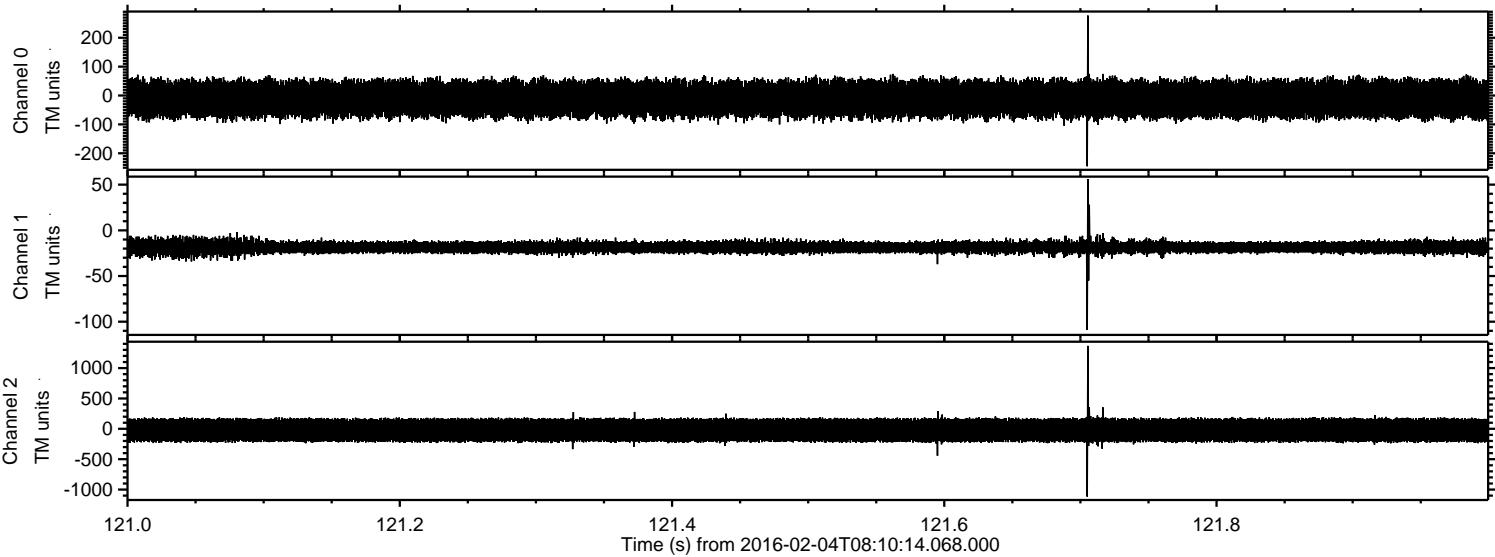

Processed Fri Apr 8 17:08:06 2016 by ELM ver.2012-10-06 from 001__elm20160204_081013__dat00.bin

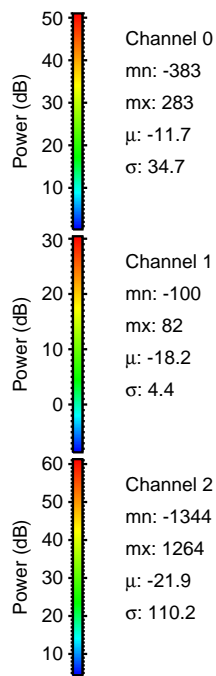
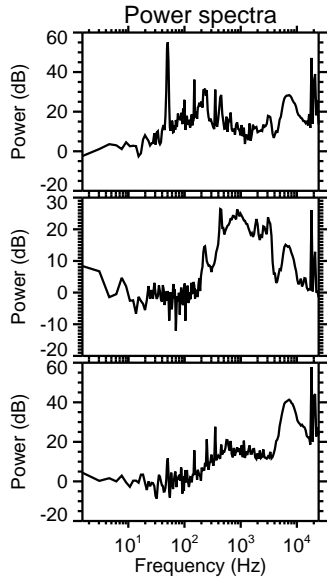
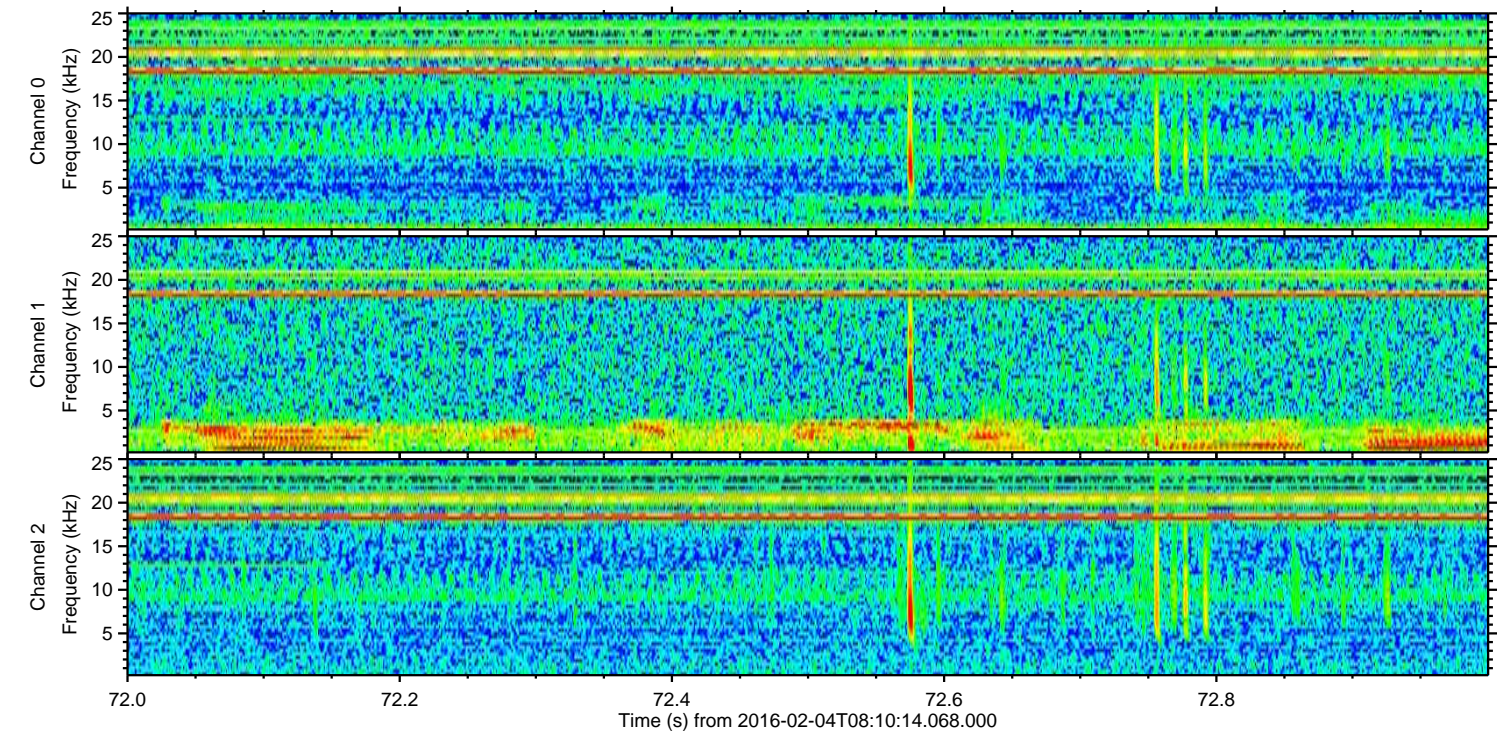
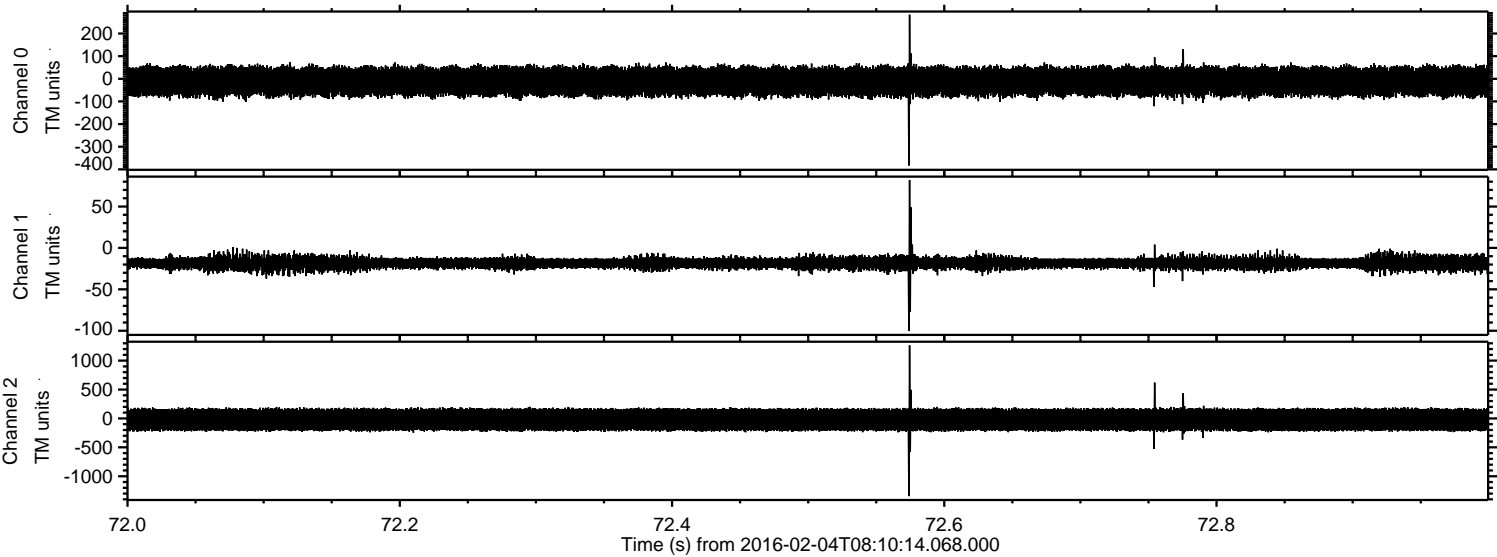

ELMAVAN 3D WAVEFORMS (Measured data sampled at 50 kHz) 51000 packets of 144 samples from 2016-02-04T08:10:14.068.000. Part 146/147

Processed Fri Apr 8 17:08:07 2016 by ELM ver.2012-10-06 from 001__elm20160204_081013__dat00.bin

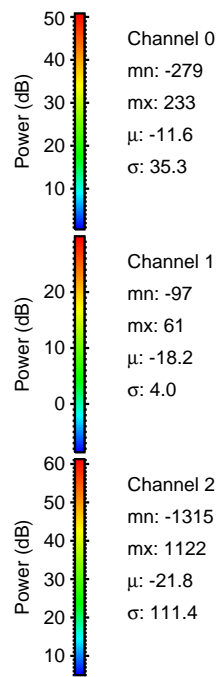
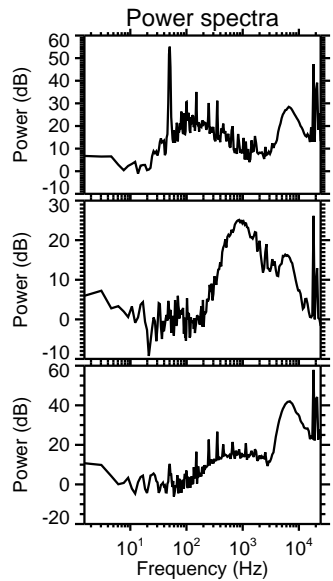
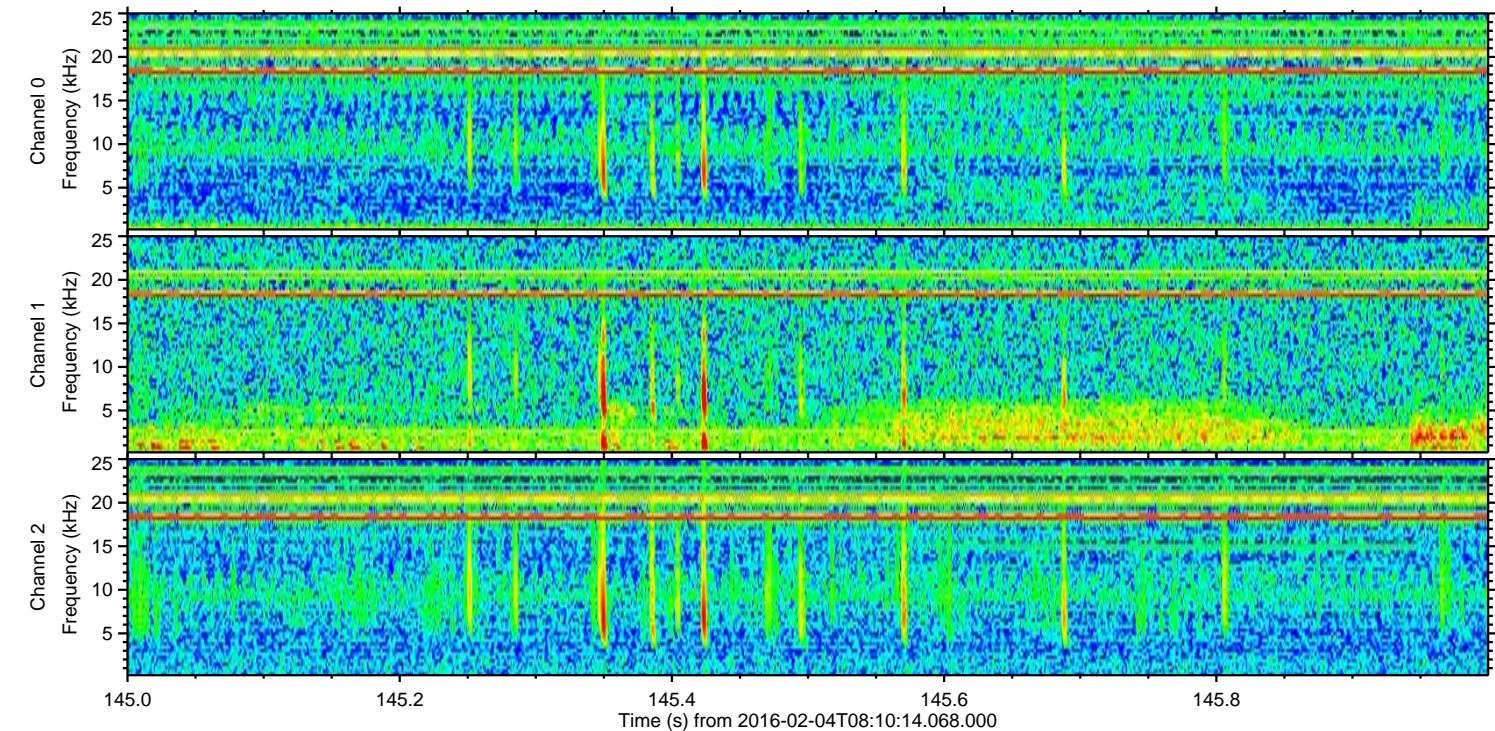
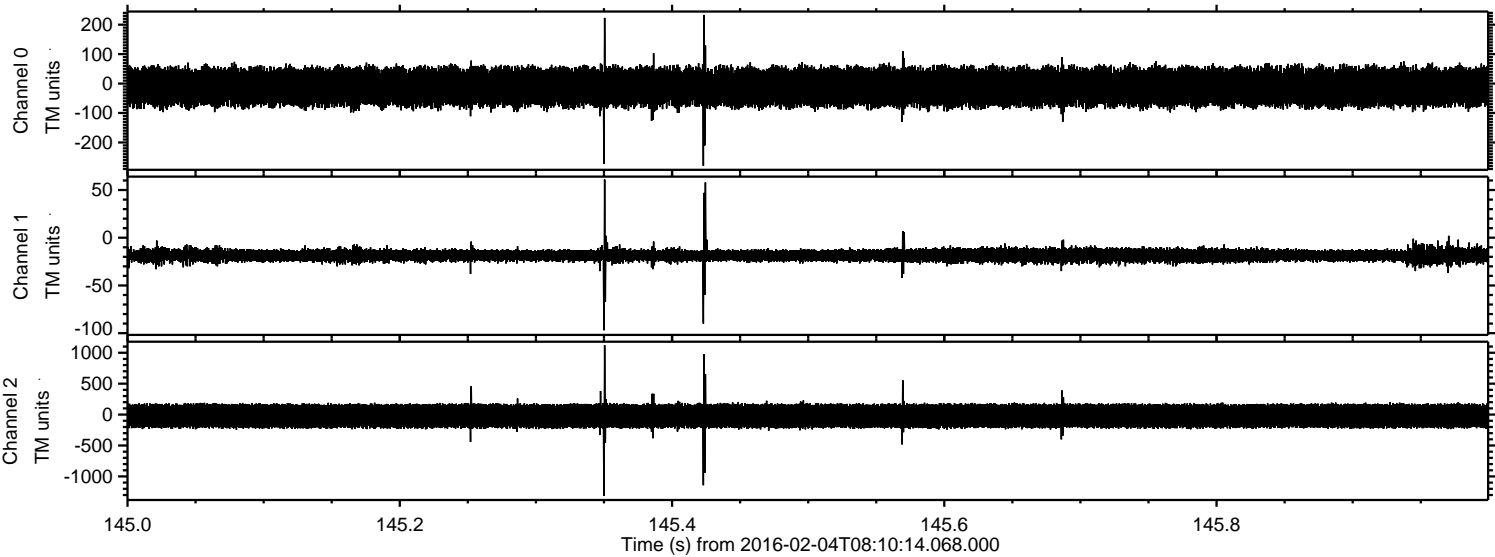

Processed Fri Apr 8 17:08:08 2016 by ELM ver.2012-10-06 from 001__elm20160204_081013__dat00.bin

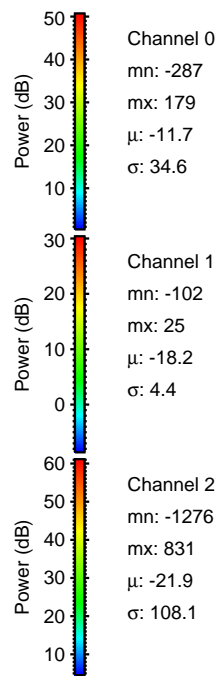
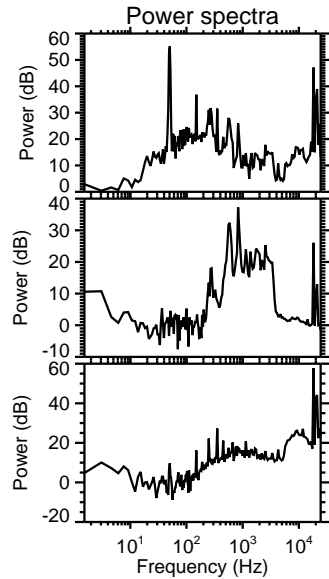
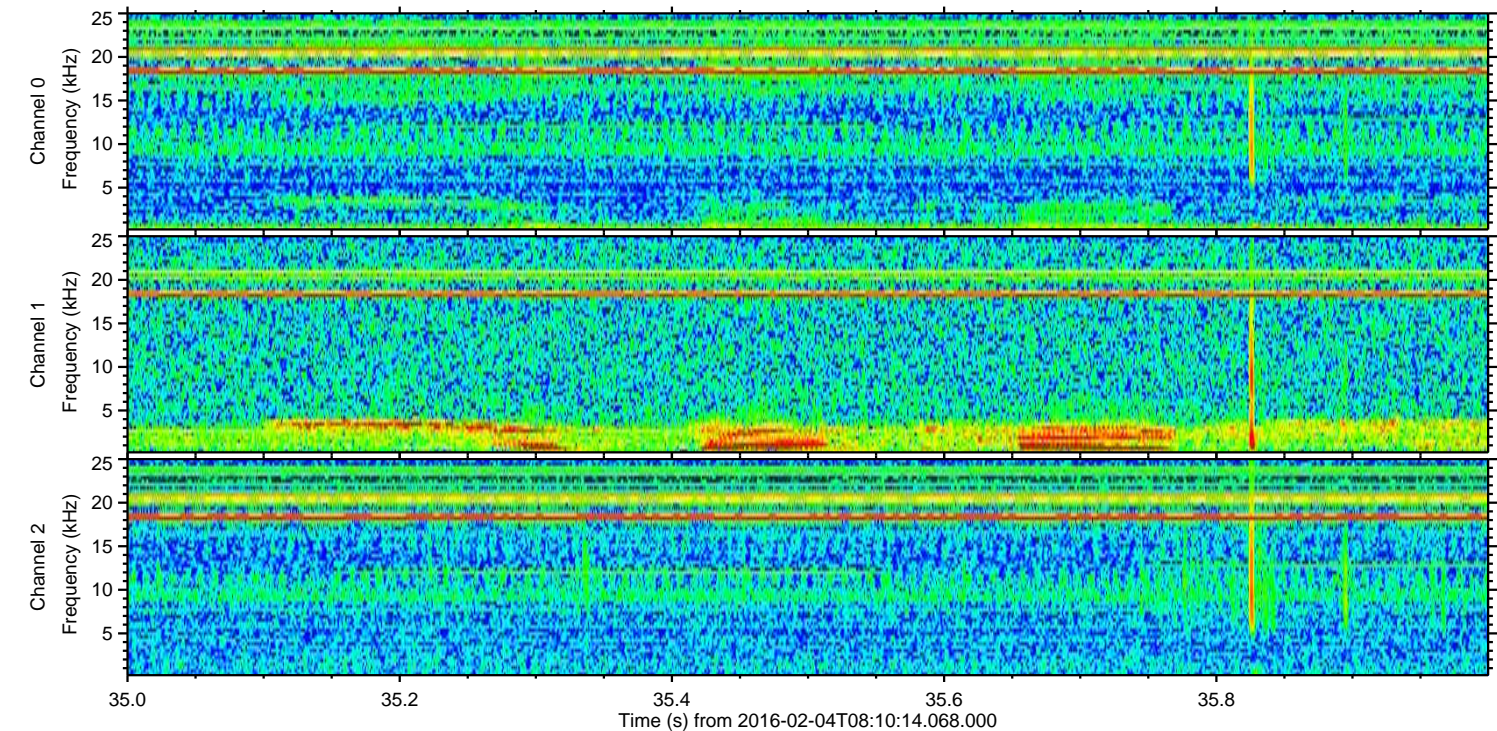
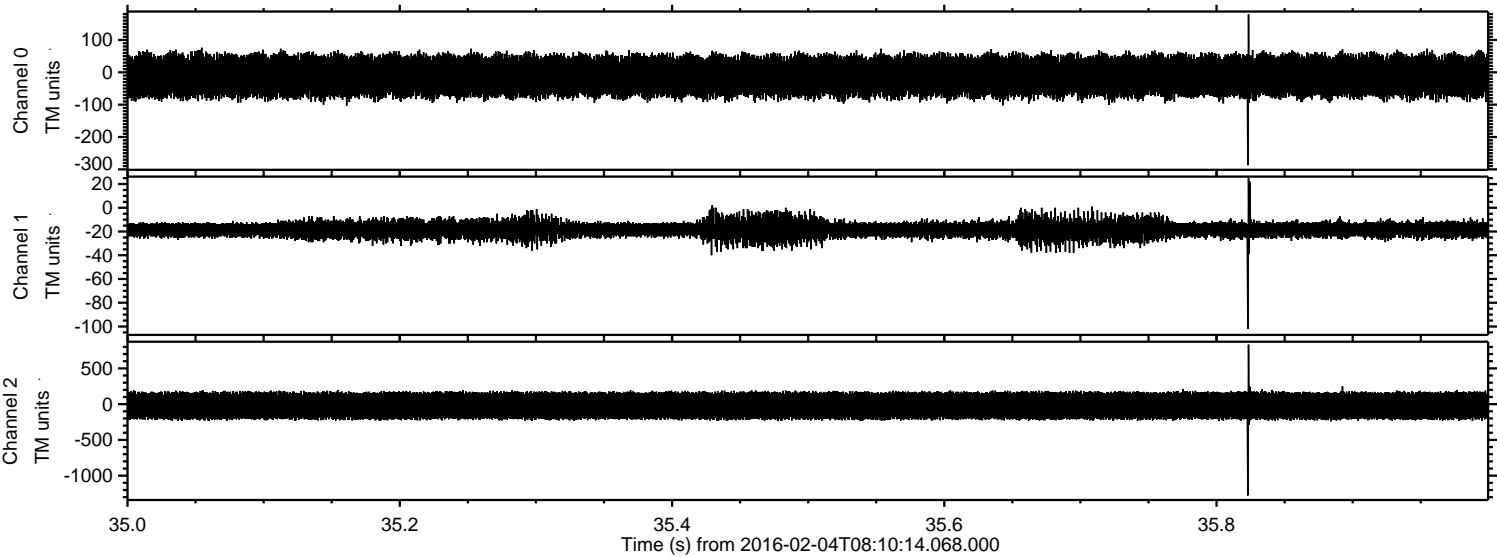

Processed Fri Apr 8 17:08:09 2016 by ELM ver.2012-10-06 from 001__elm20160204_081013__dat00.bin

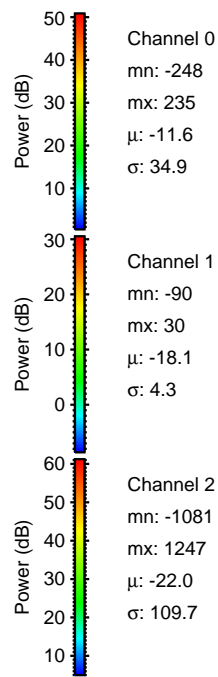
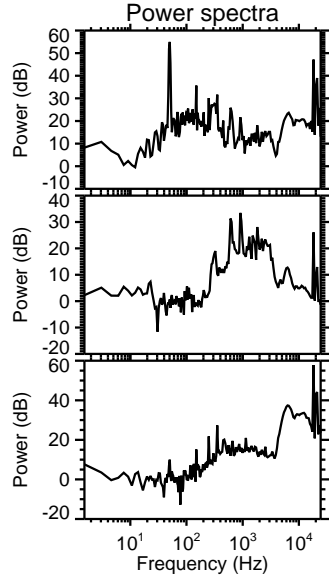
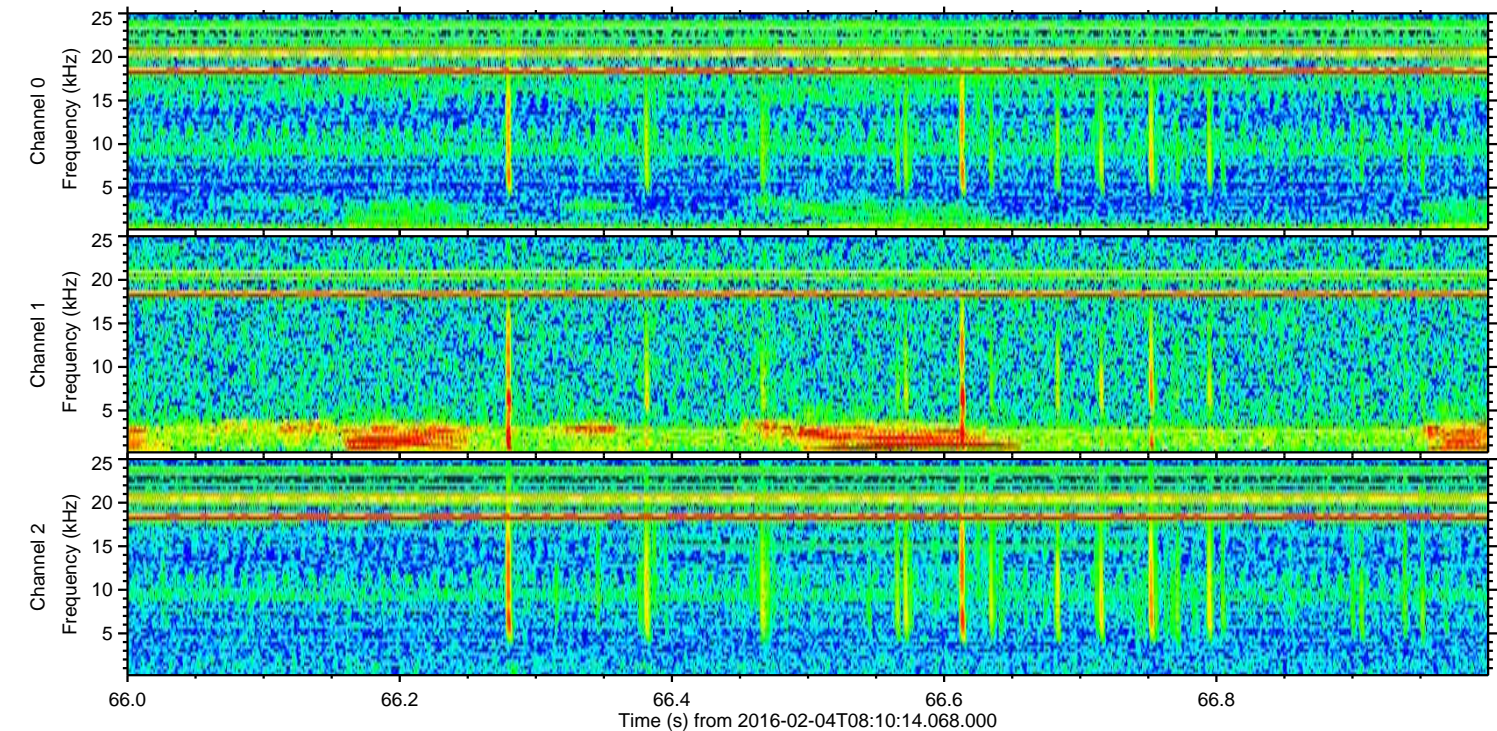
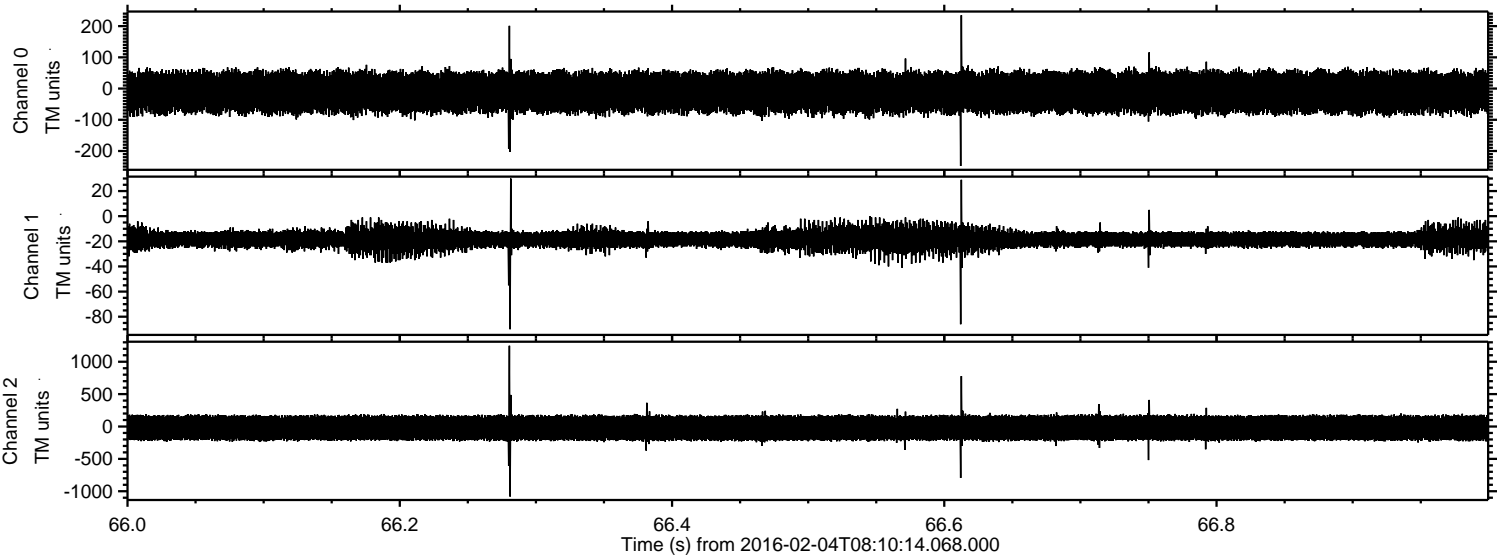

Channel 0
mn: -248
mx: 235
 μ : -11.6
 σ : 34.9

Channel 1
mn: -90
mx: 30
 μ : -18.1
 σ : 4.3

Channel 2
mn: -1081
mx: 1247
 μ : -22.0
 σ : 109.7

Processed Fri Apr 8 17:08:10 2016 by ELM ver.2012-10-06 from 001__elm20160204_081013__dat00.bin

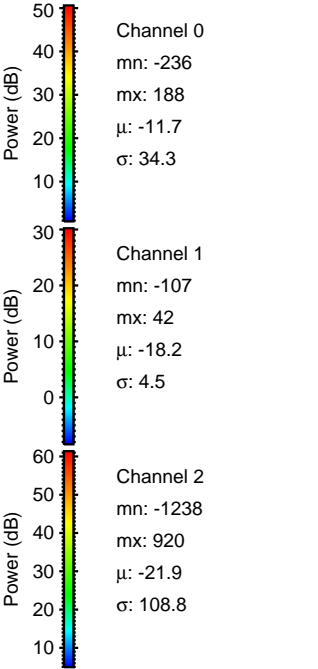
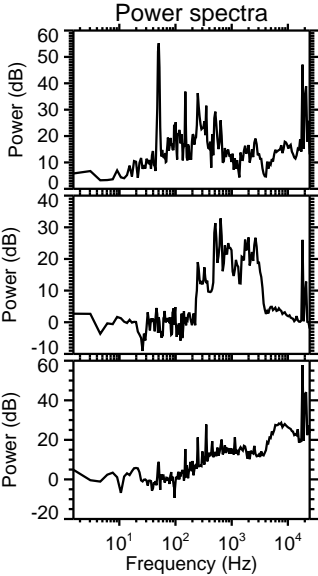
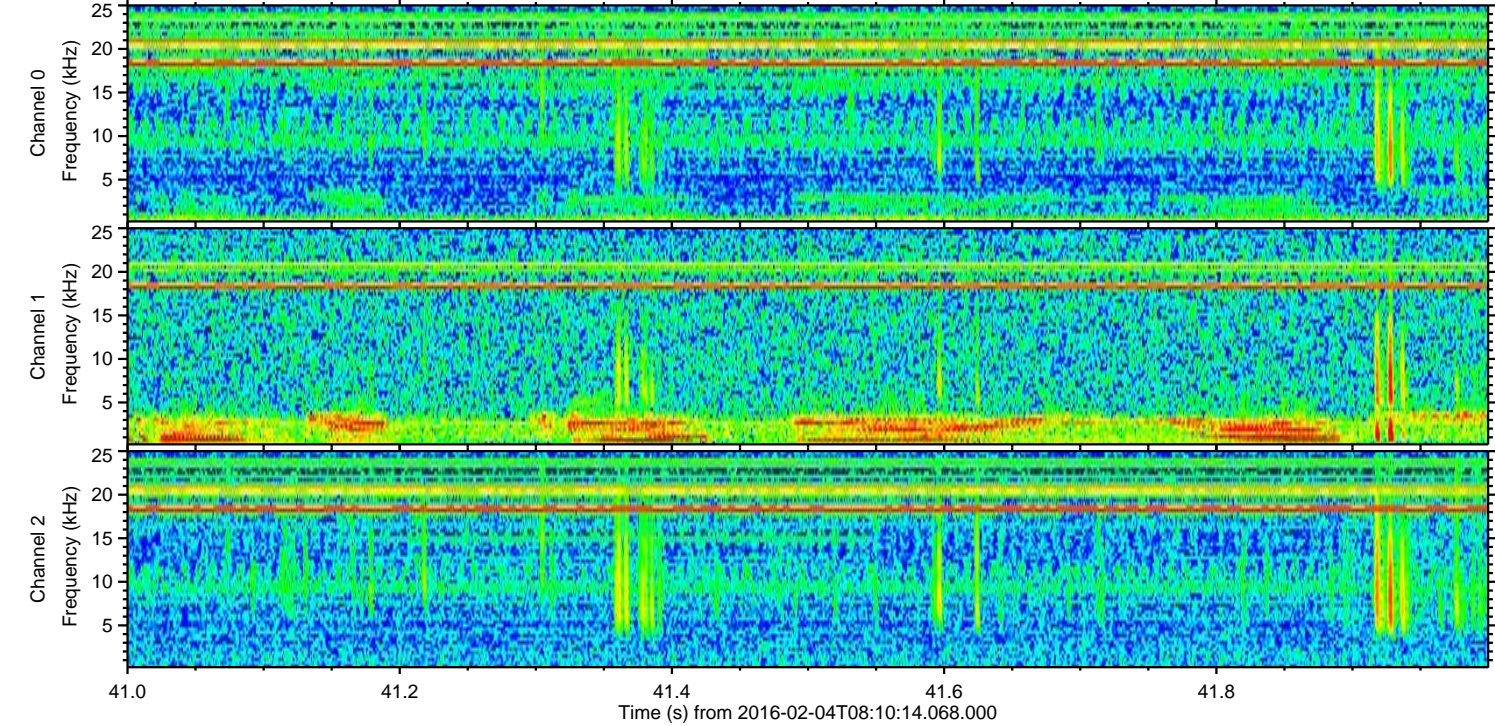
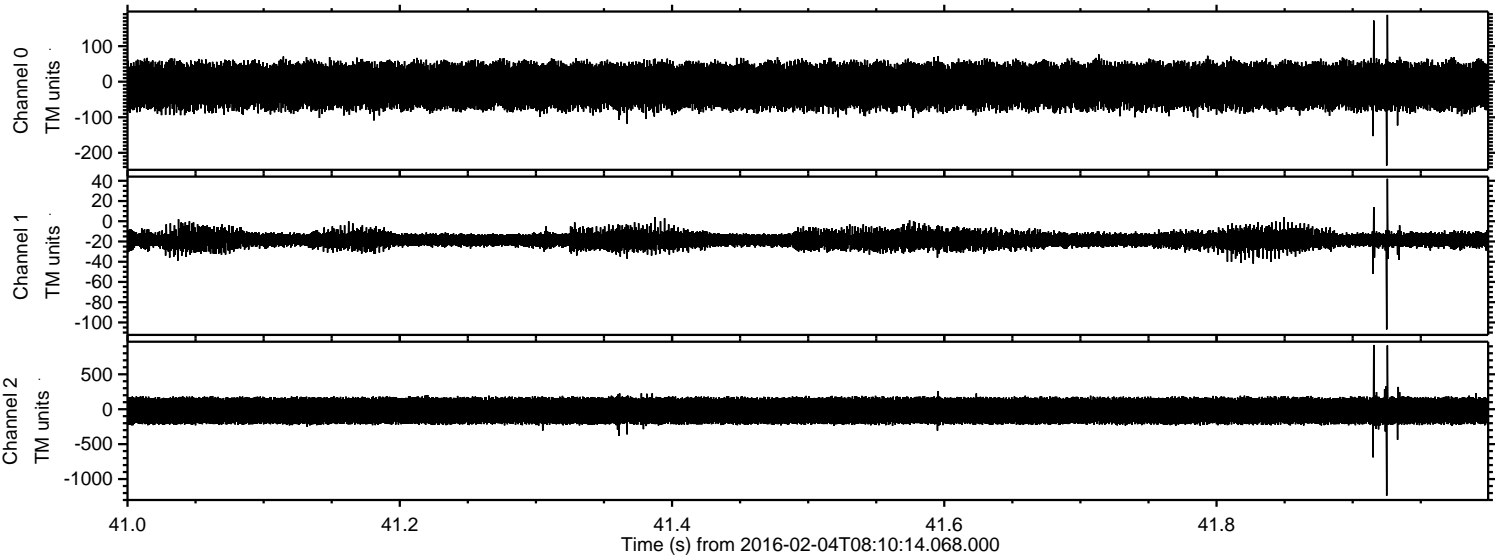

Processed Fri Apr 8 17:08:11 2016 by ELM ver.2012-10-06 from 001__elm20160204_081013__dat00.bin

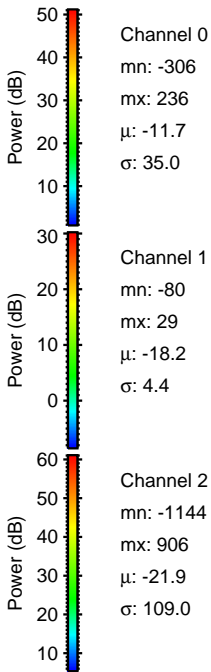
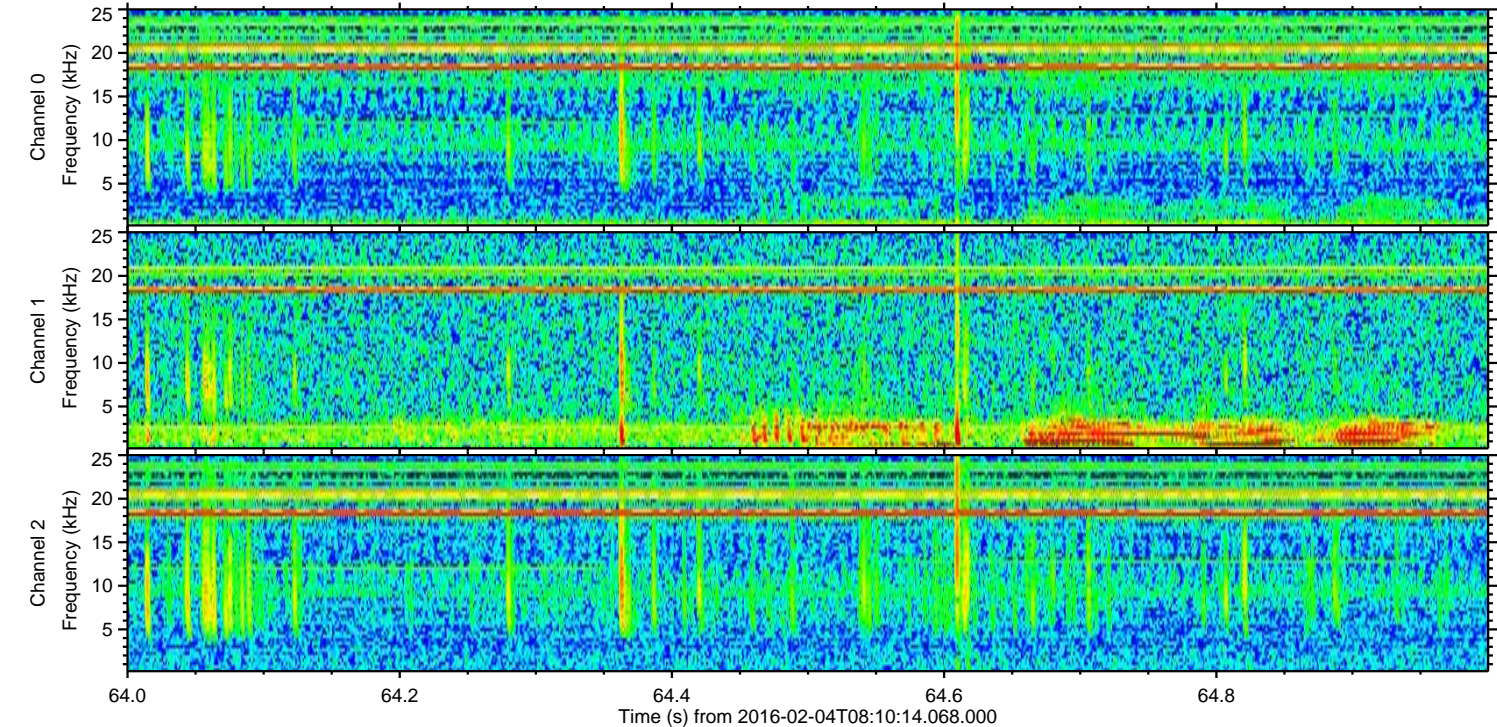
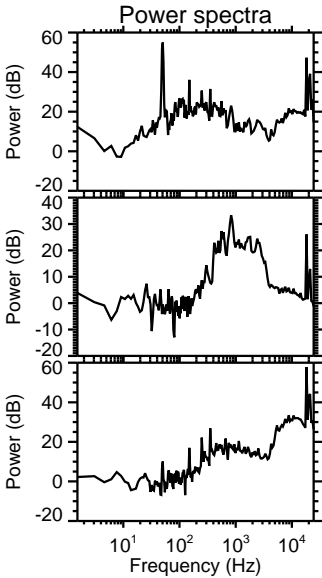
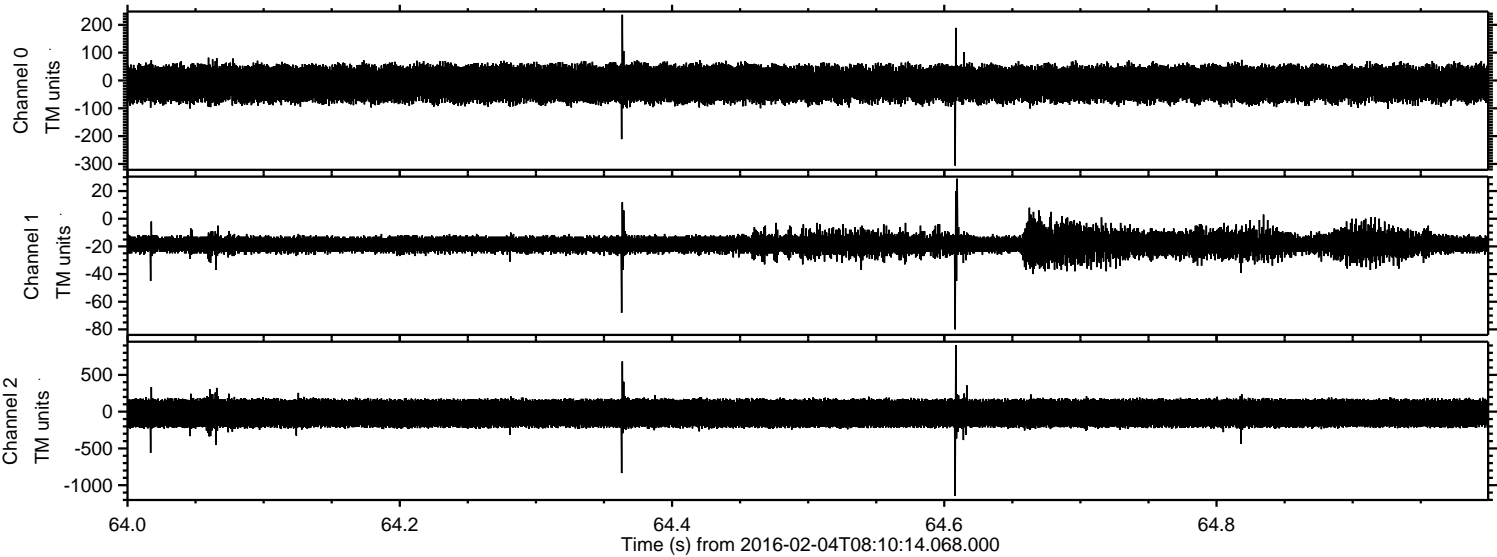

Processed Fri Apr 8 17:08:12 2016 by ELM ver.2012-10-06 from 001__elm20160204_081013__dat00.bin

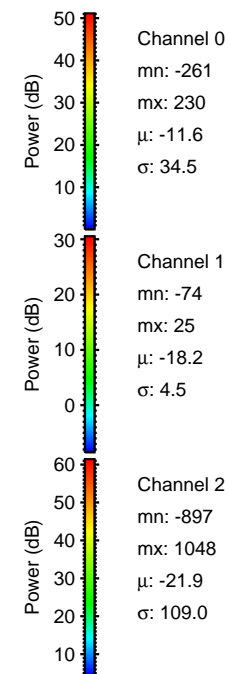
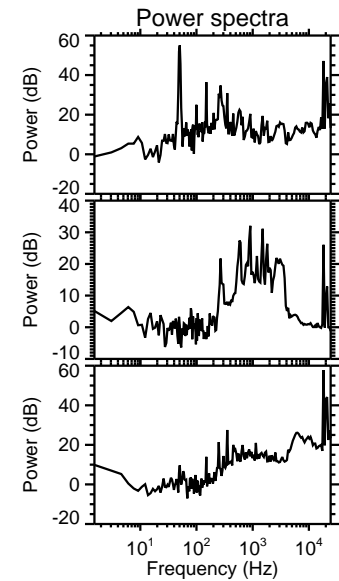
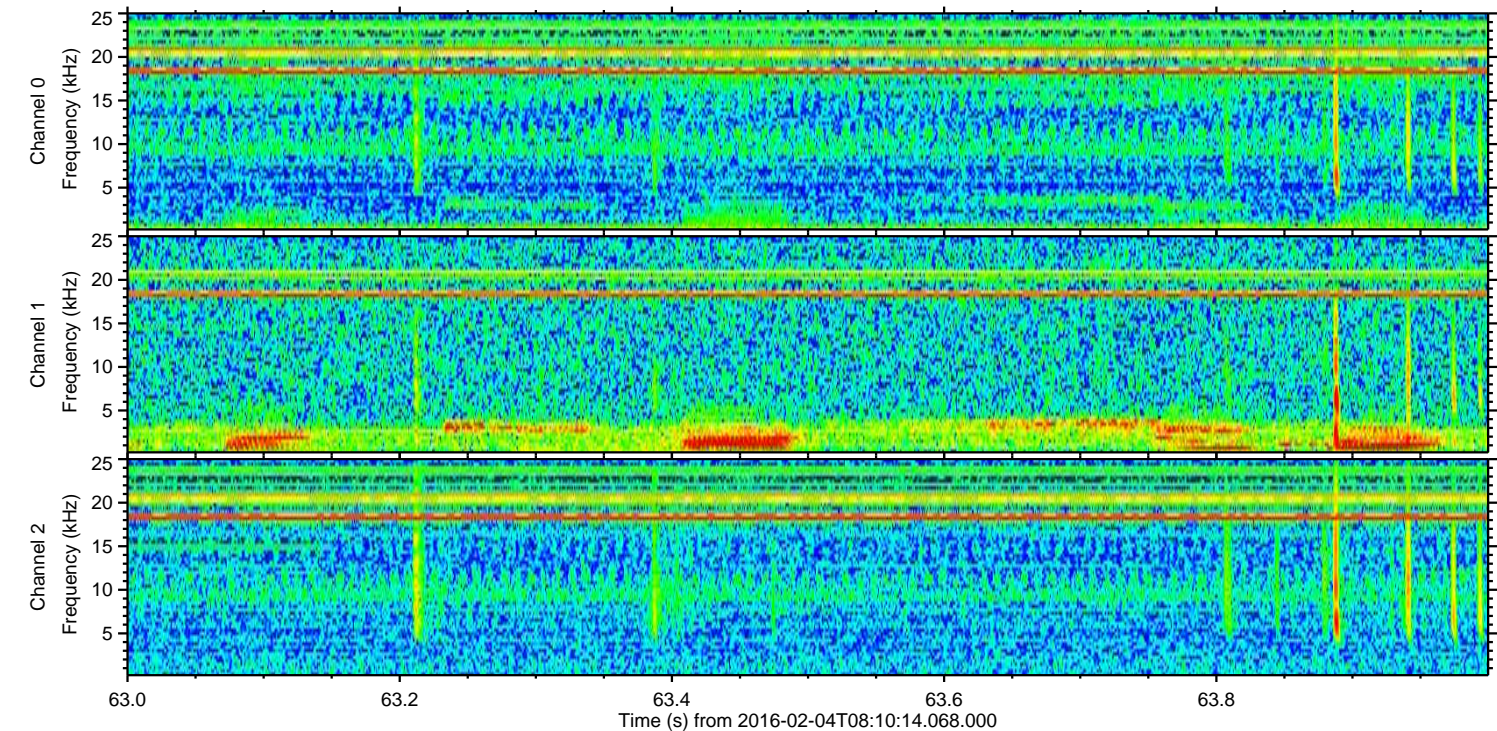
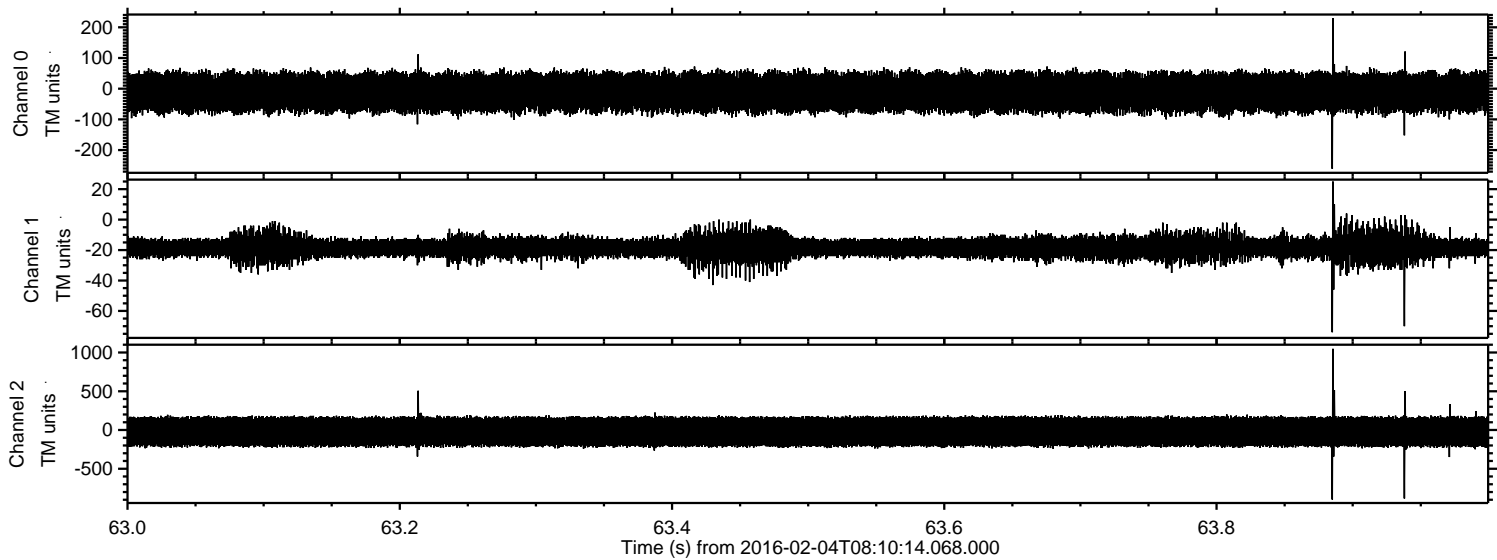

Processed Fri Apr 8 17:08:13 2016 by ELM ver.2012-10-06 from 001__elm20160204_081013__dat00.bin

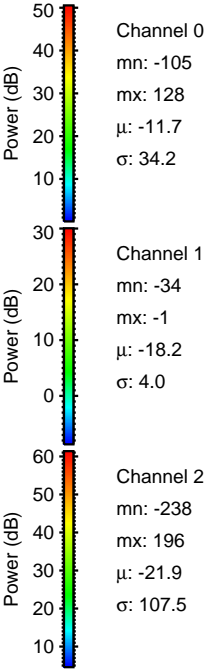
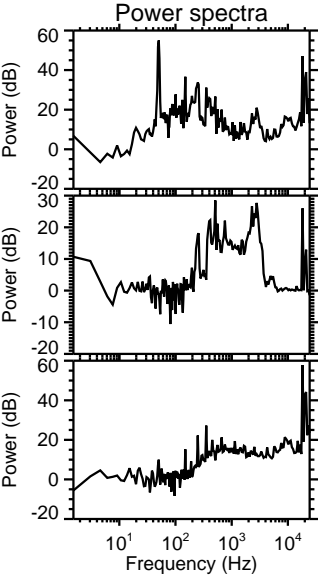
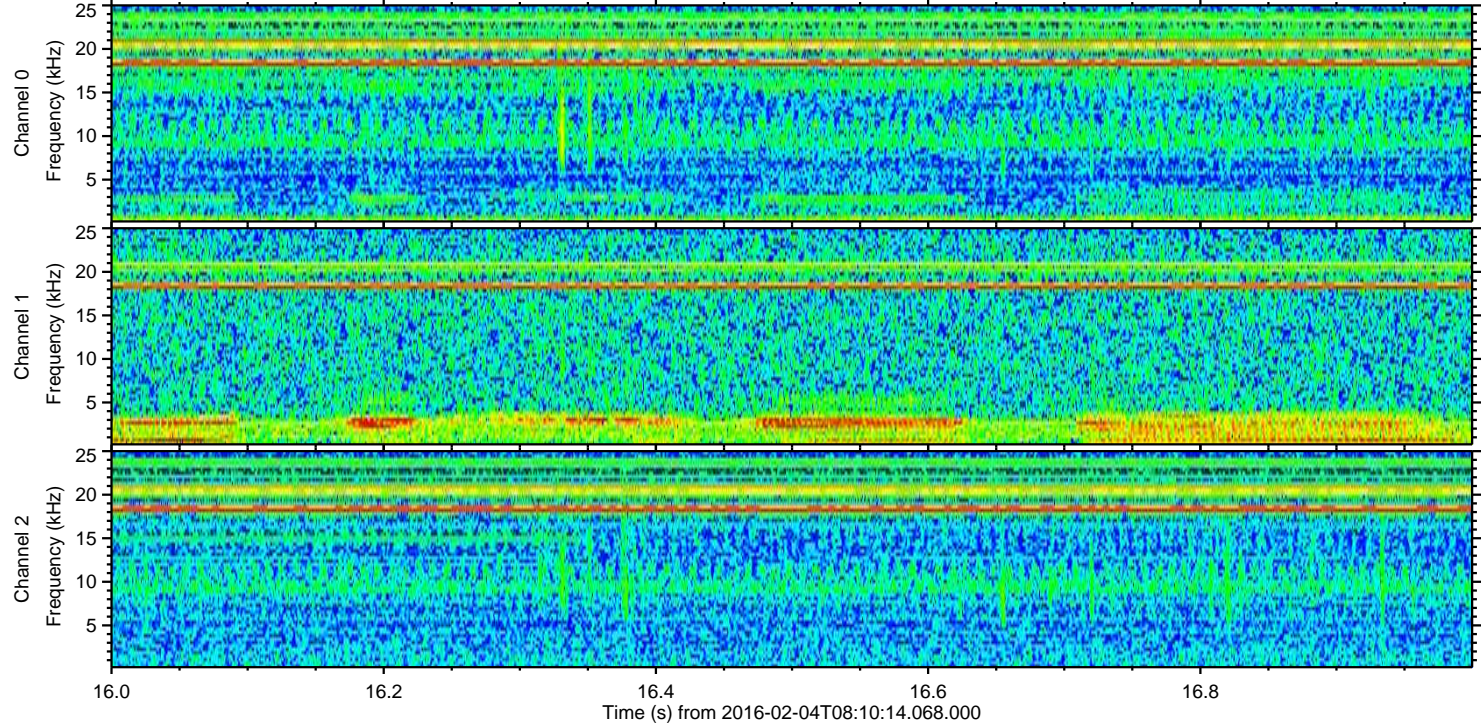
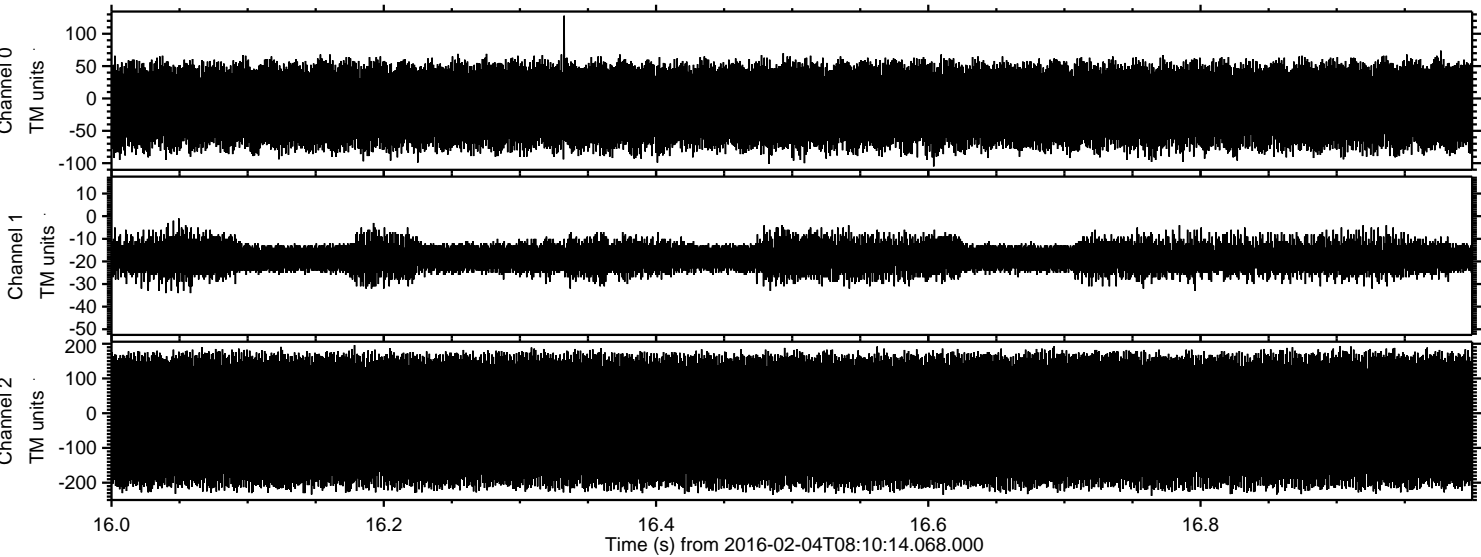

Channel 0
mn: -105
mx: 128
 μ : -11.7
 σ : 34.2

Channel 1
mn: -34
mx: -1
 μ : -18.2
 σ : 4.0

Channel 2
mn: -238
mx: 196
 μ : -21.9
 σ : 107.5