

# ELMAVAN 3D WAVEFORMS (Measured data sampled at 50 kHz) 51000 packets of 144 samples from 2016-02-02T07:43:11.598.999.

Processed Fri Apr 8 07:17:10 2016 by ELM ver.2012-10-06 from 001\_\_elm20160202\_074310\_\_dat00.bin

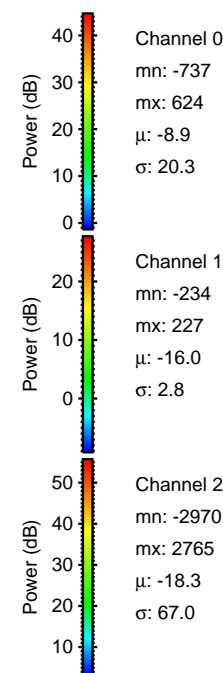

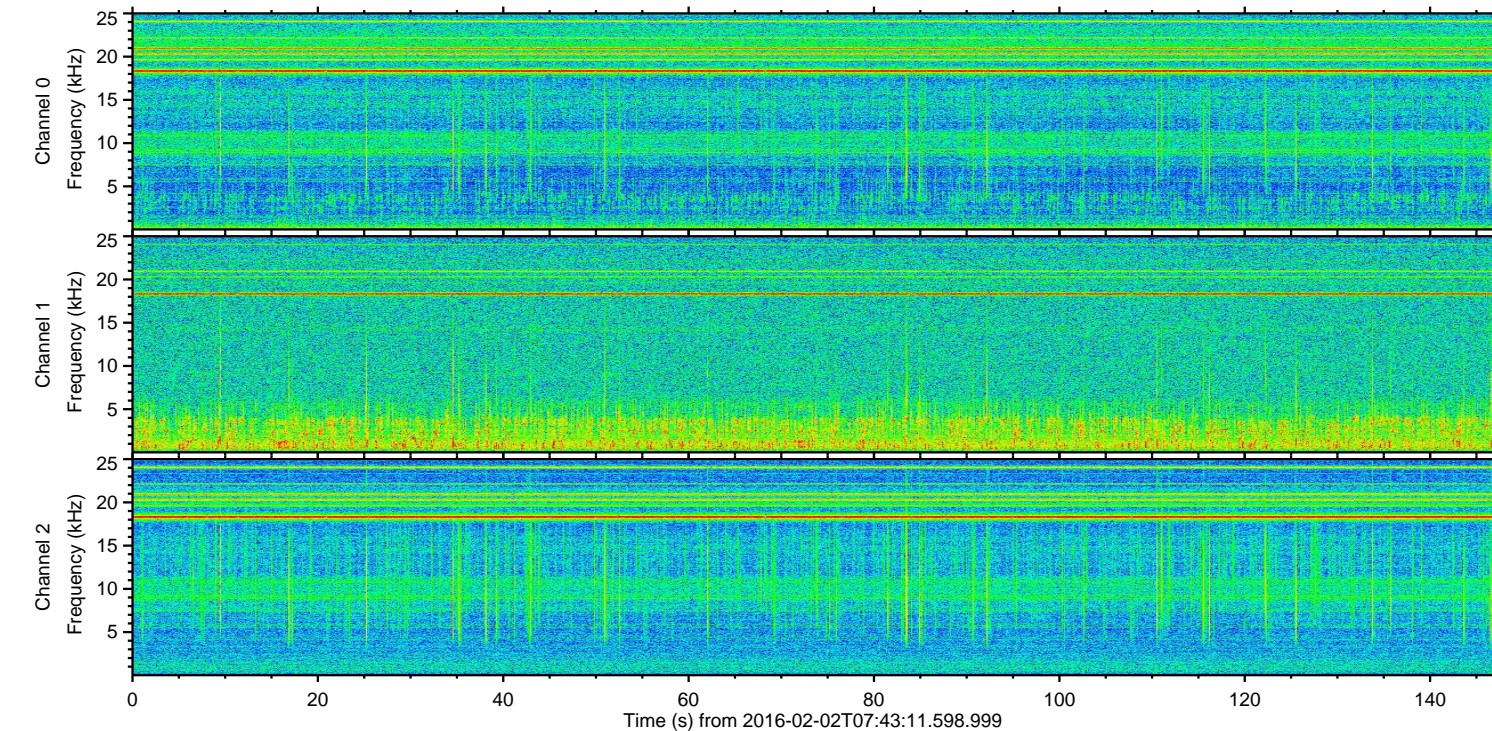

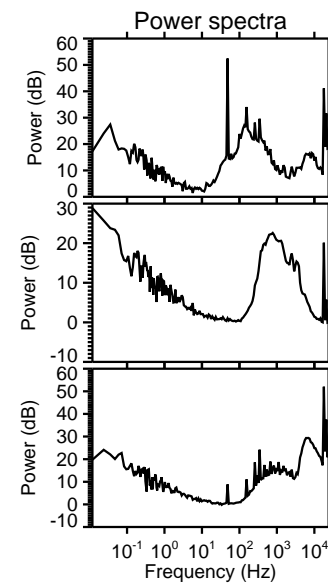
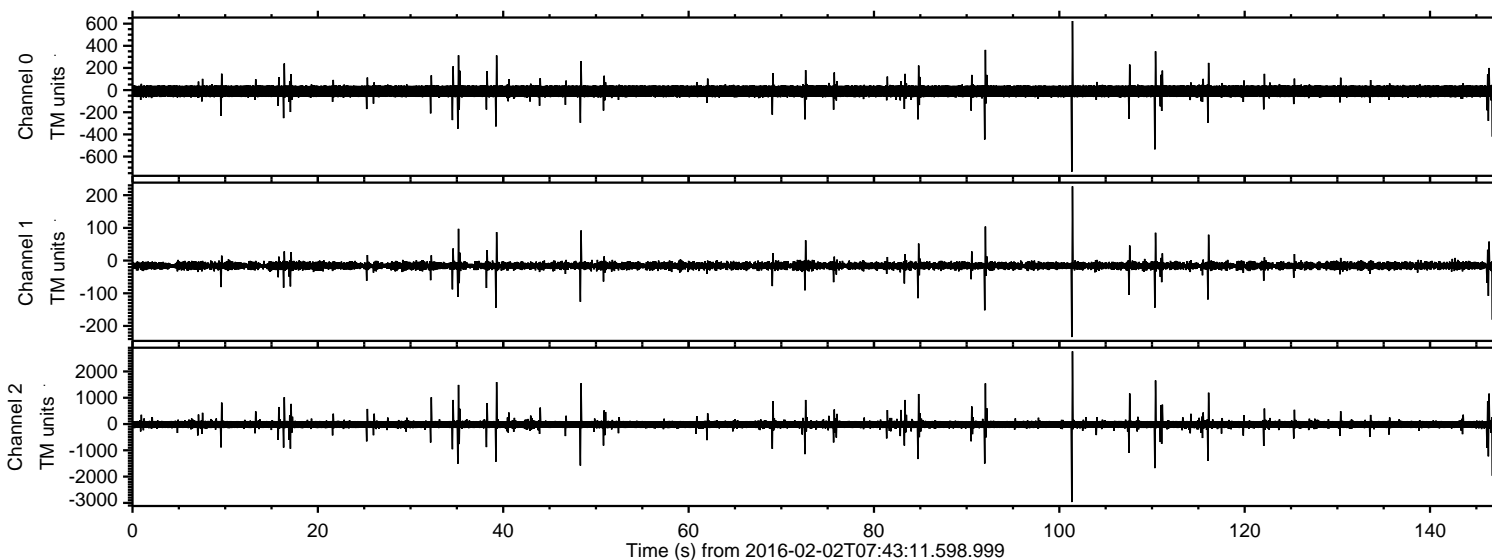
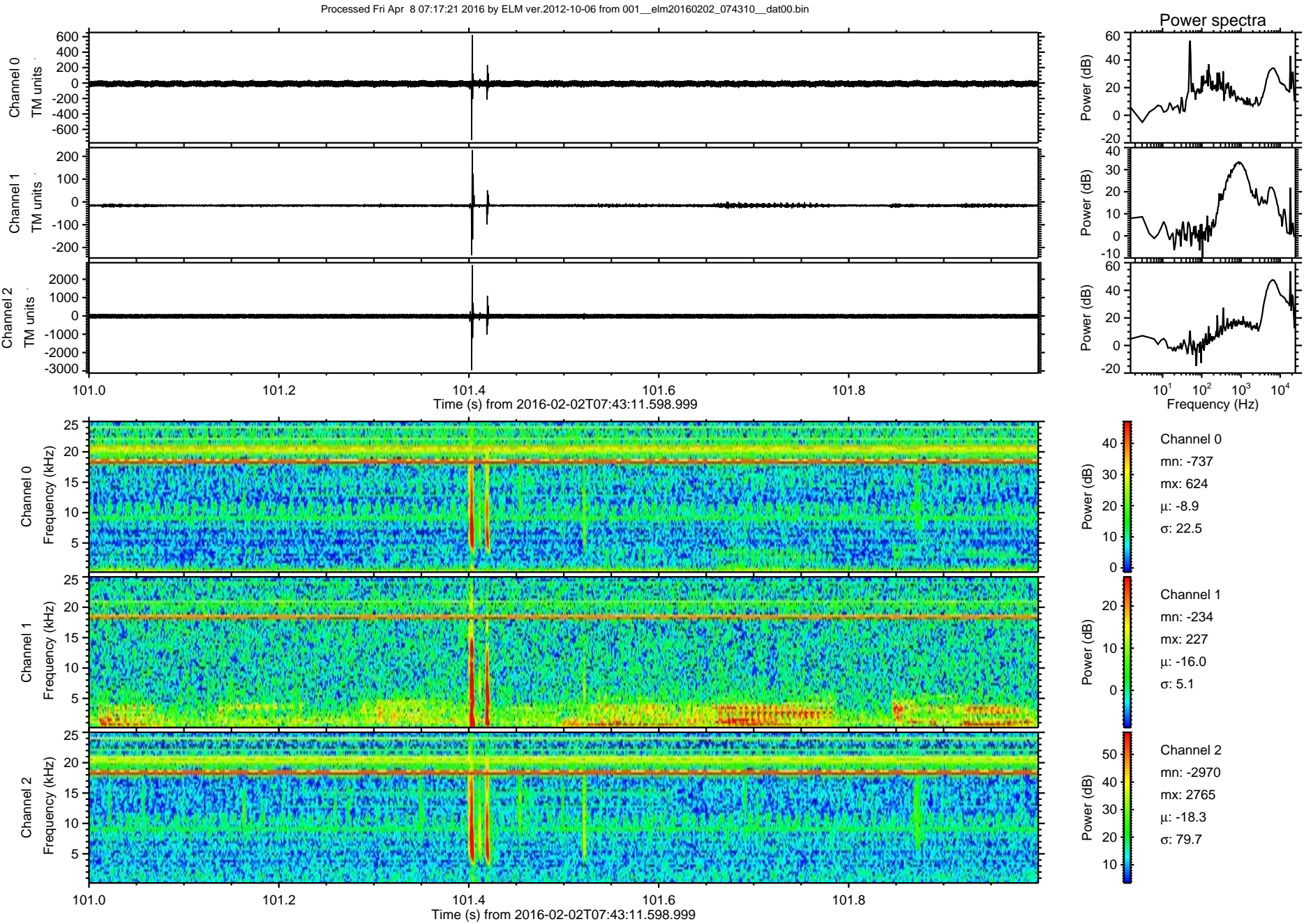



ELMAVAN 3D WAVEFORMS (Measured data sampled at 50 kHz) 51000 packets of 144 samples from 2016-02-02T07:43:11.598.999. Part 111/147

Processed Fri Apr 8 07:17:22 2016 by ELM ver.2012-10-06 from 001\_\_elm20160202\_074310\_\_dat00.bin

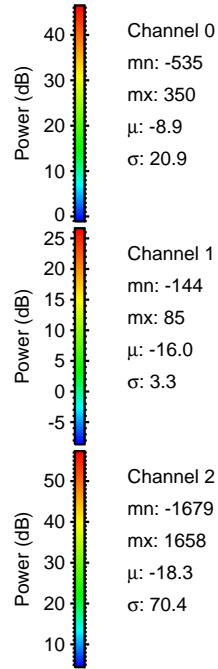
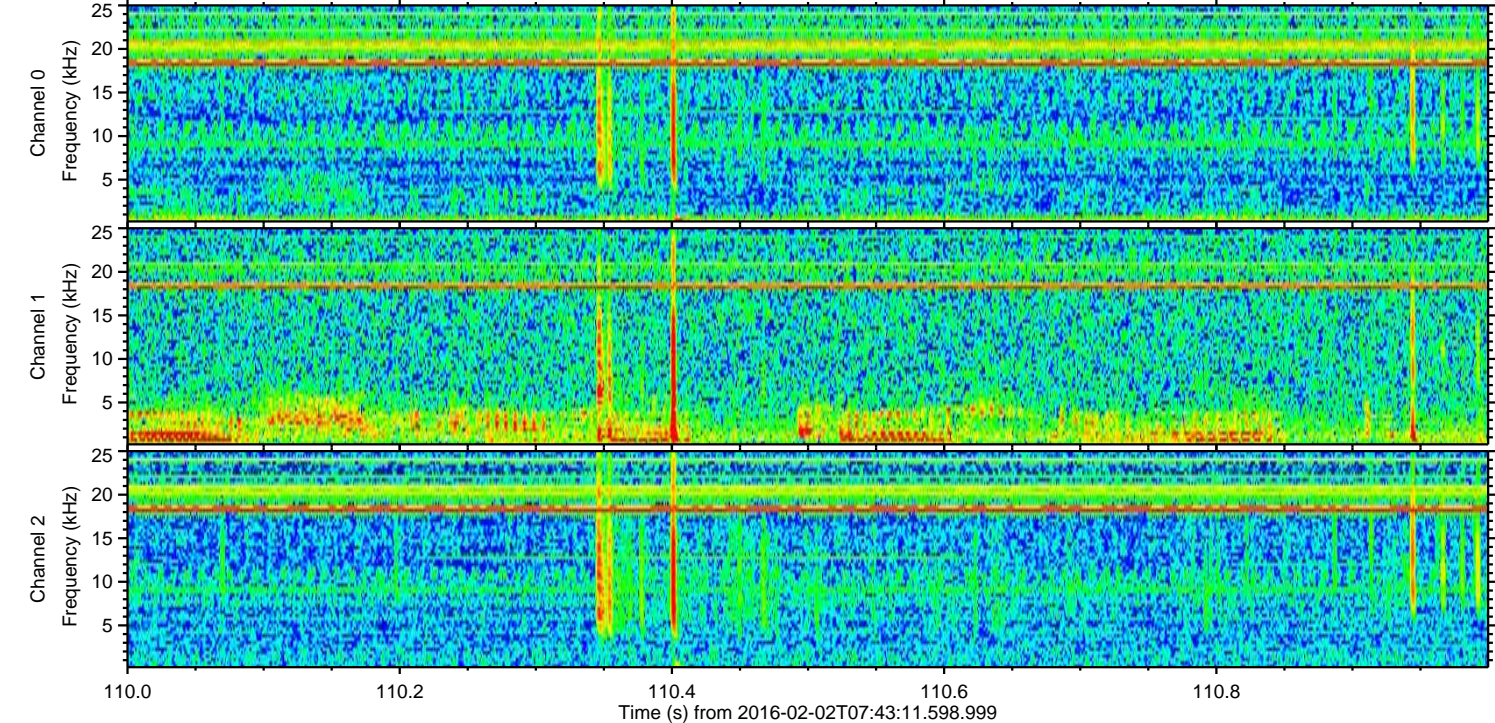
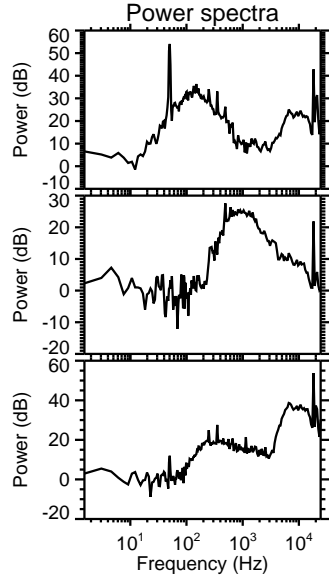
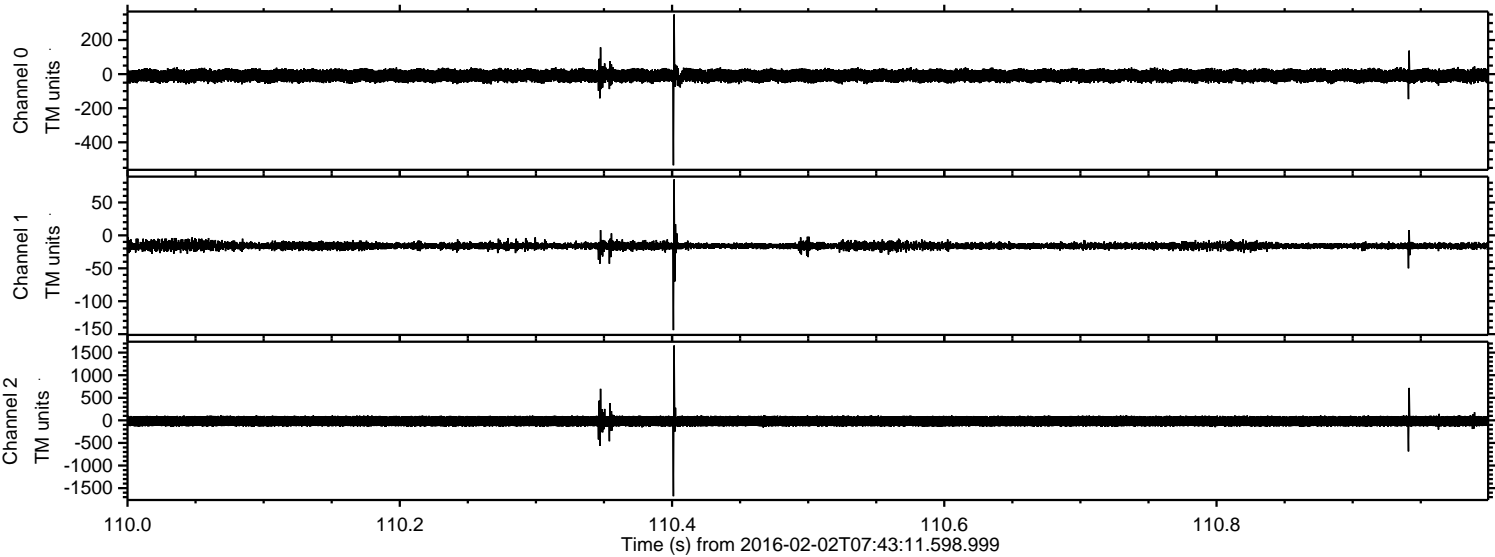



Processed Fri Apr 8 07:17:23 2016 by ELM ver.2012-10-06 from 001\_\_elm20160202\_074310\_\_dat00.bin

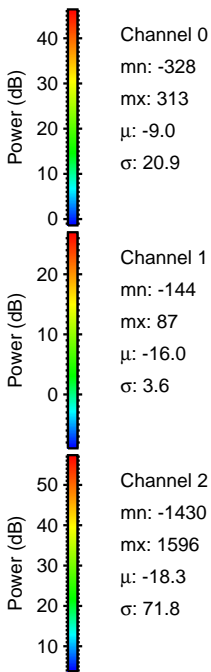
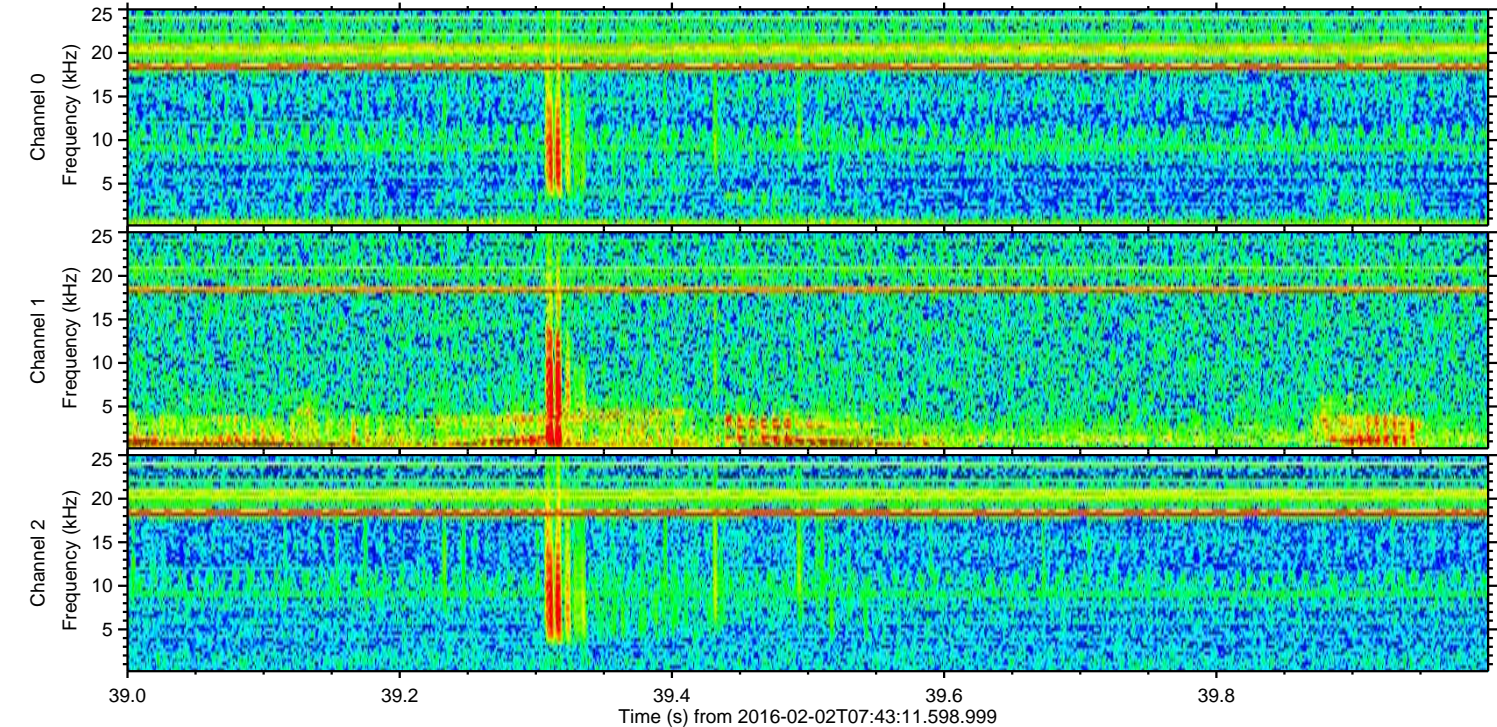
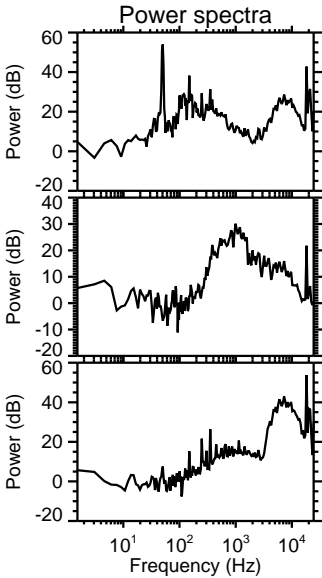
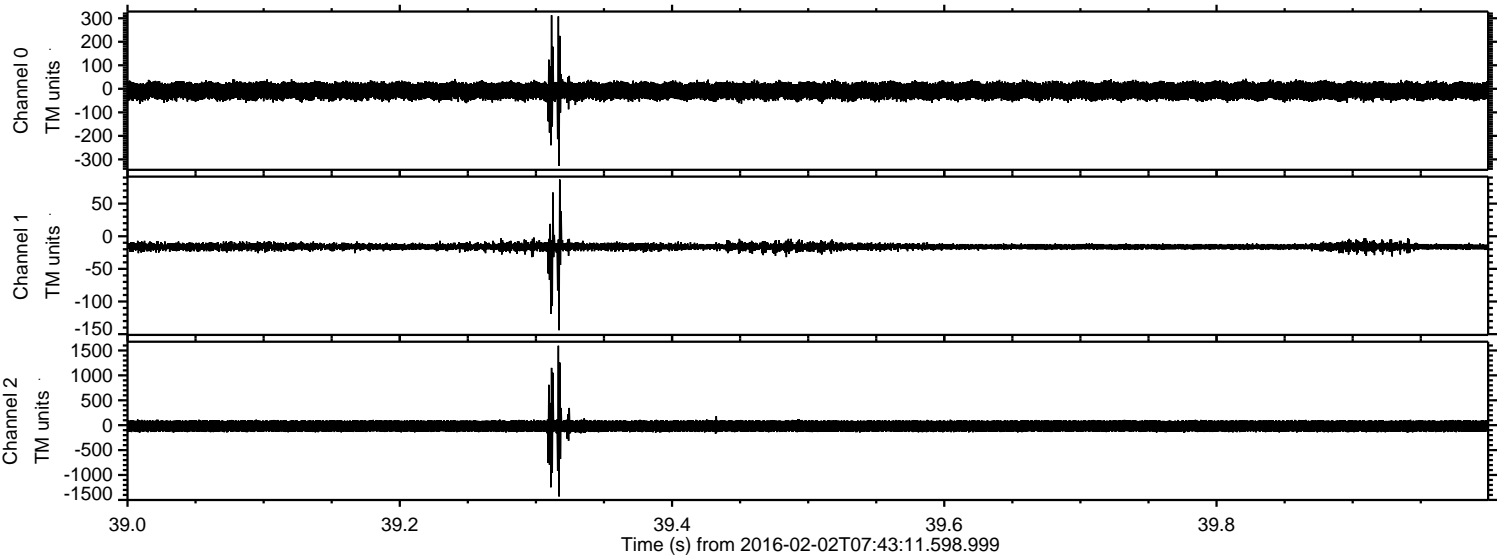



Processed Fri Apr 8 07:17:24 2016 by ELM ver.2012-10-06 from 001\_\_elm20160202\_074310\_\_dat00.bin

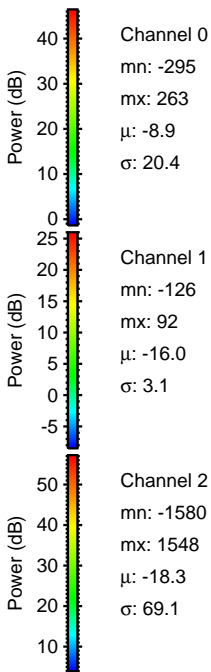
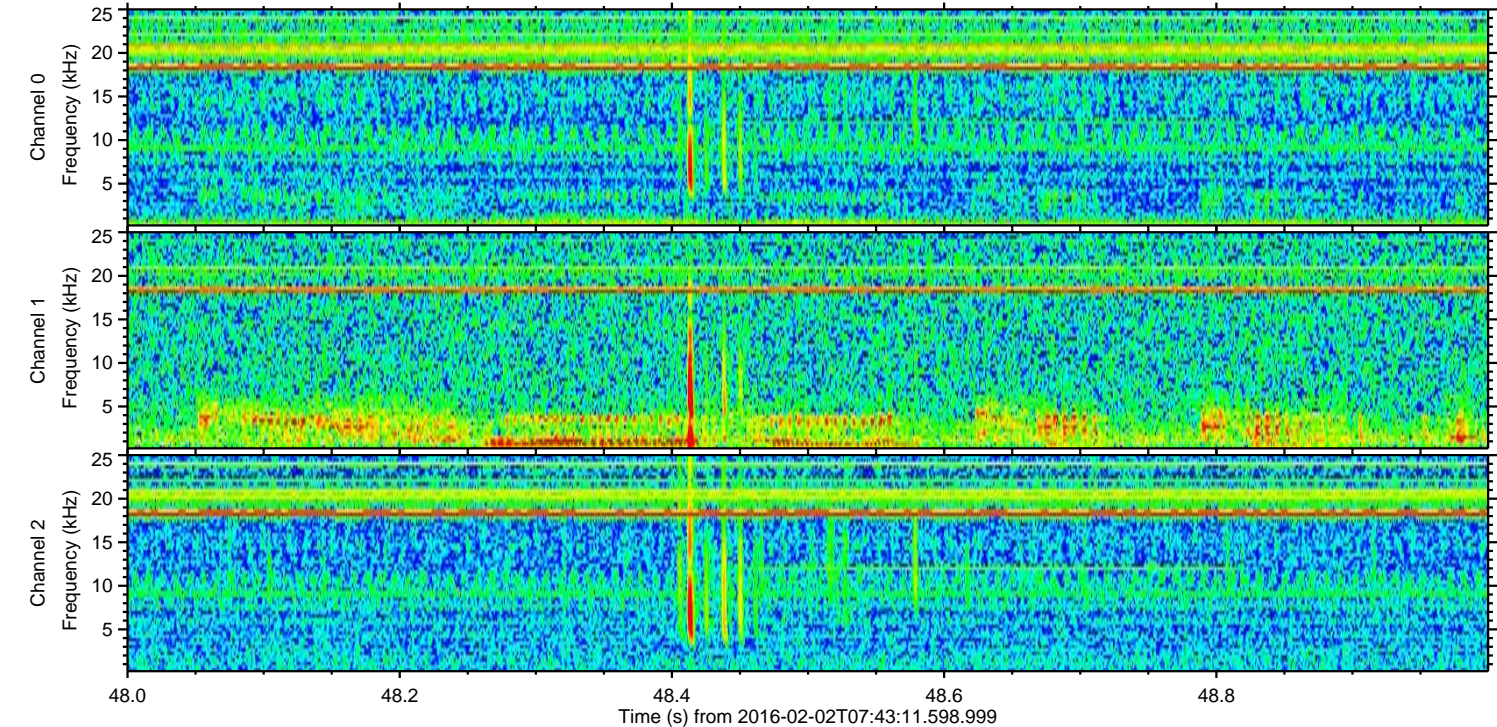
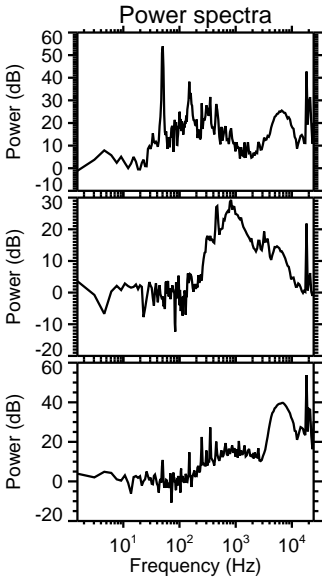
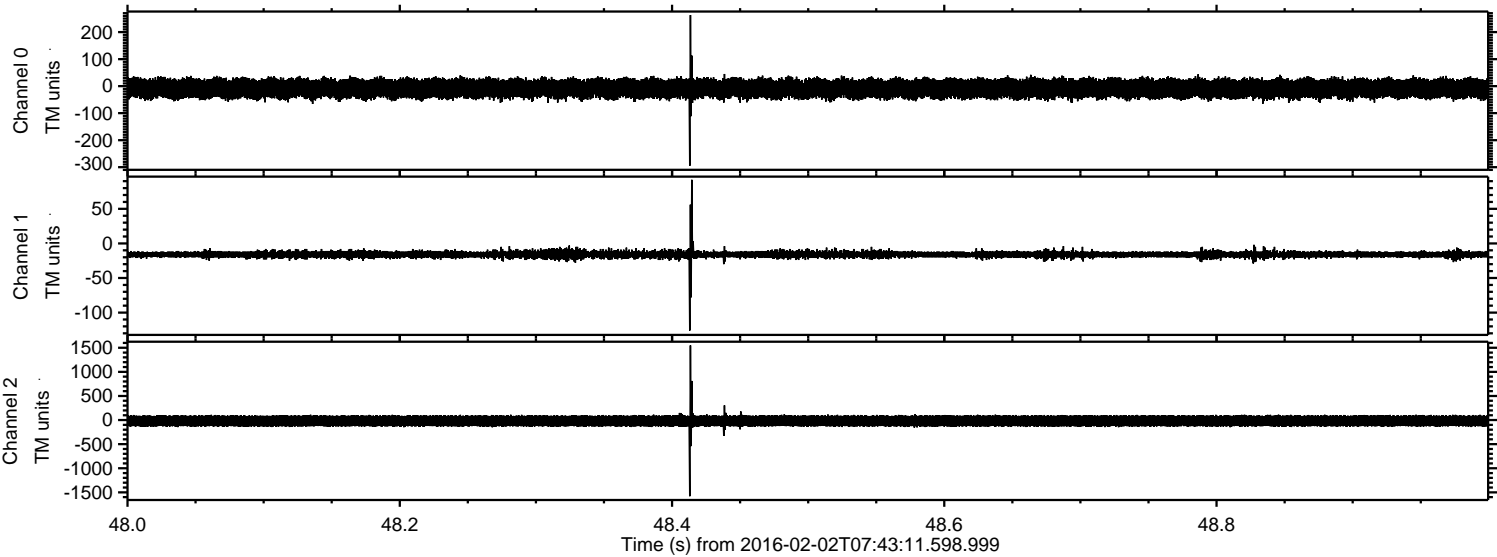



Processed Fri Apr 8 07:17:25 2016 by ELM ver.2012-10-06 from 001\_\_elm20160202\_074310\_\_dat00.bin

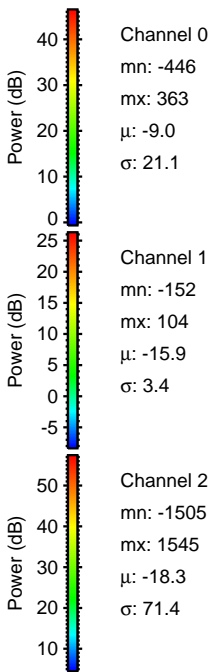
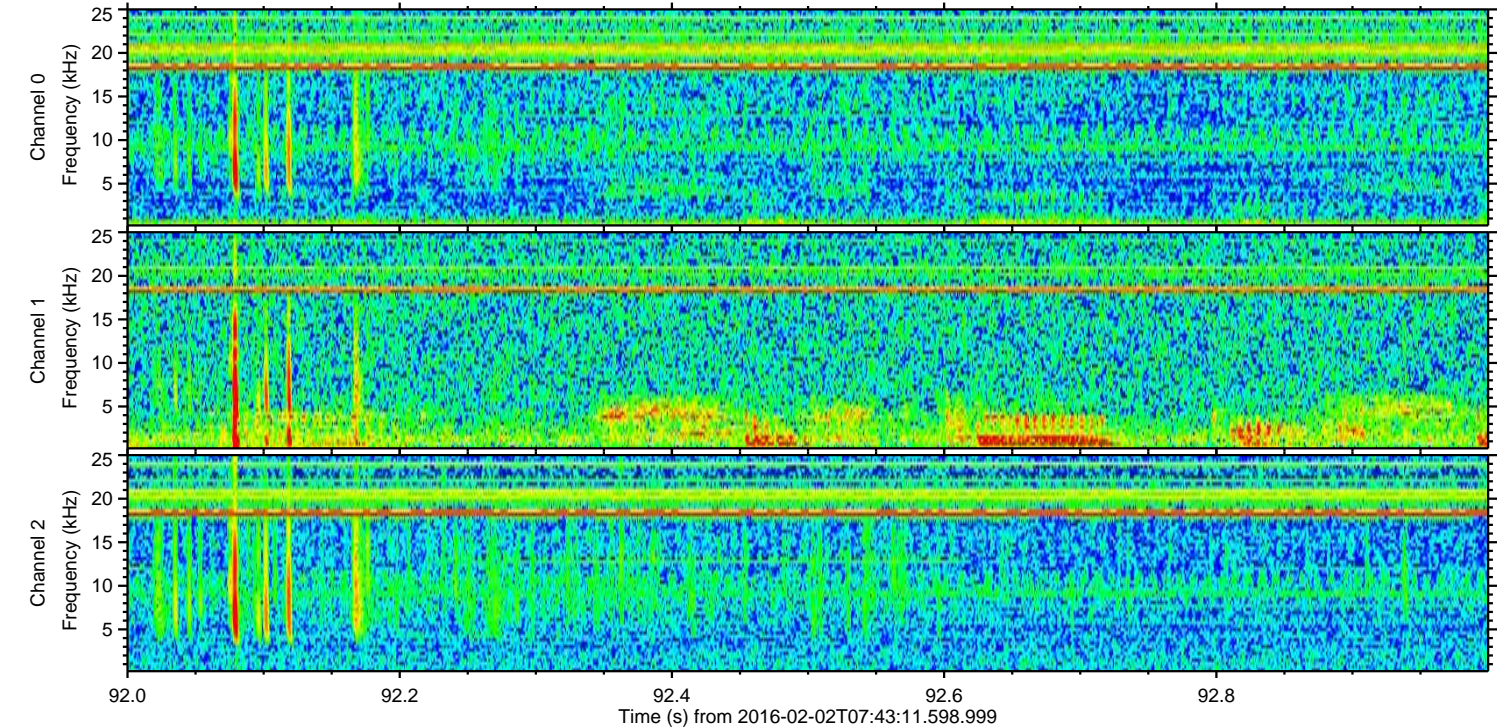
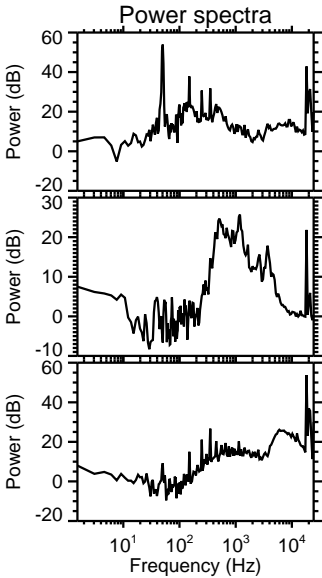
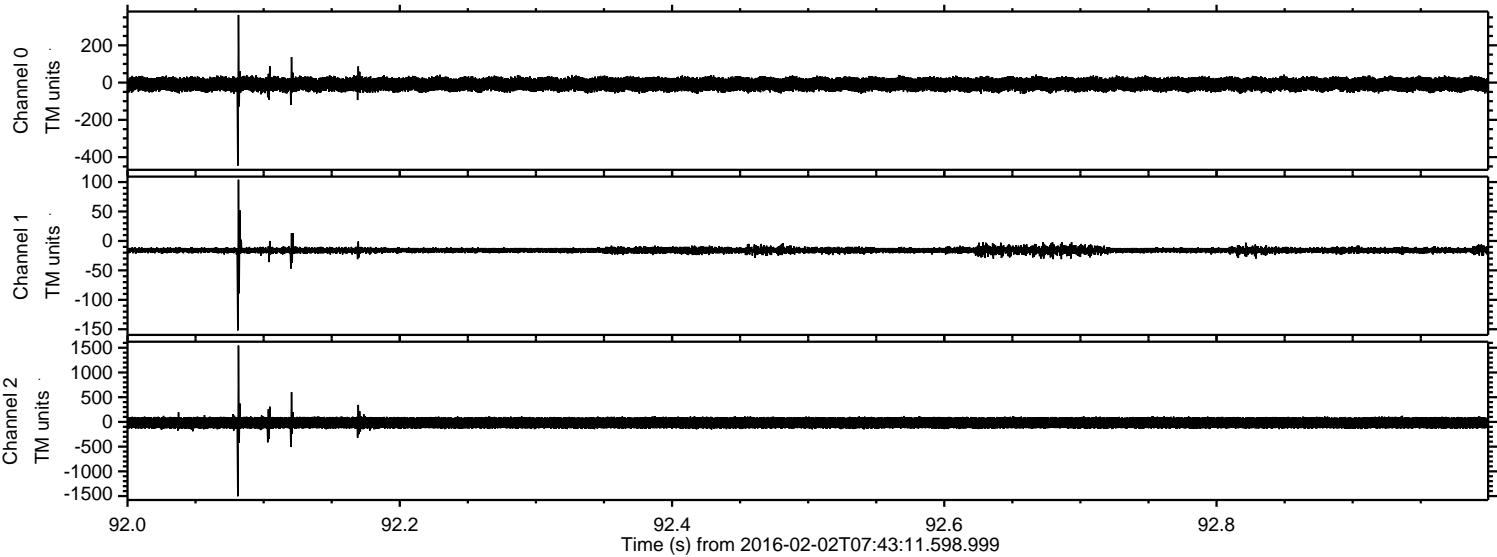



Processed Fri Apr 8 07:17:26 2016 by ELM ver.2012-10-06 from 001\_\_elm20160202\_074310\_\_dat00.bin

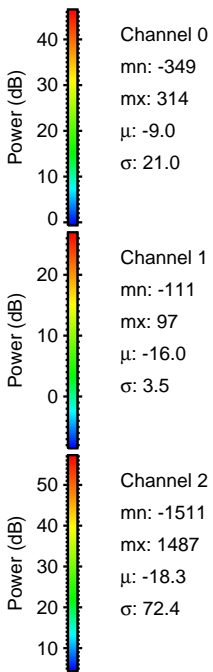
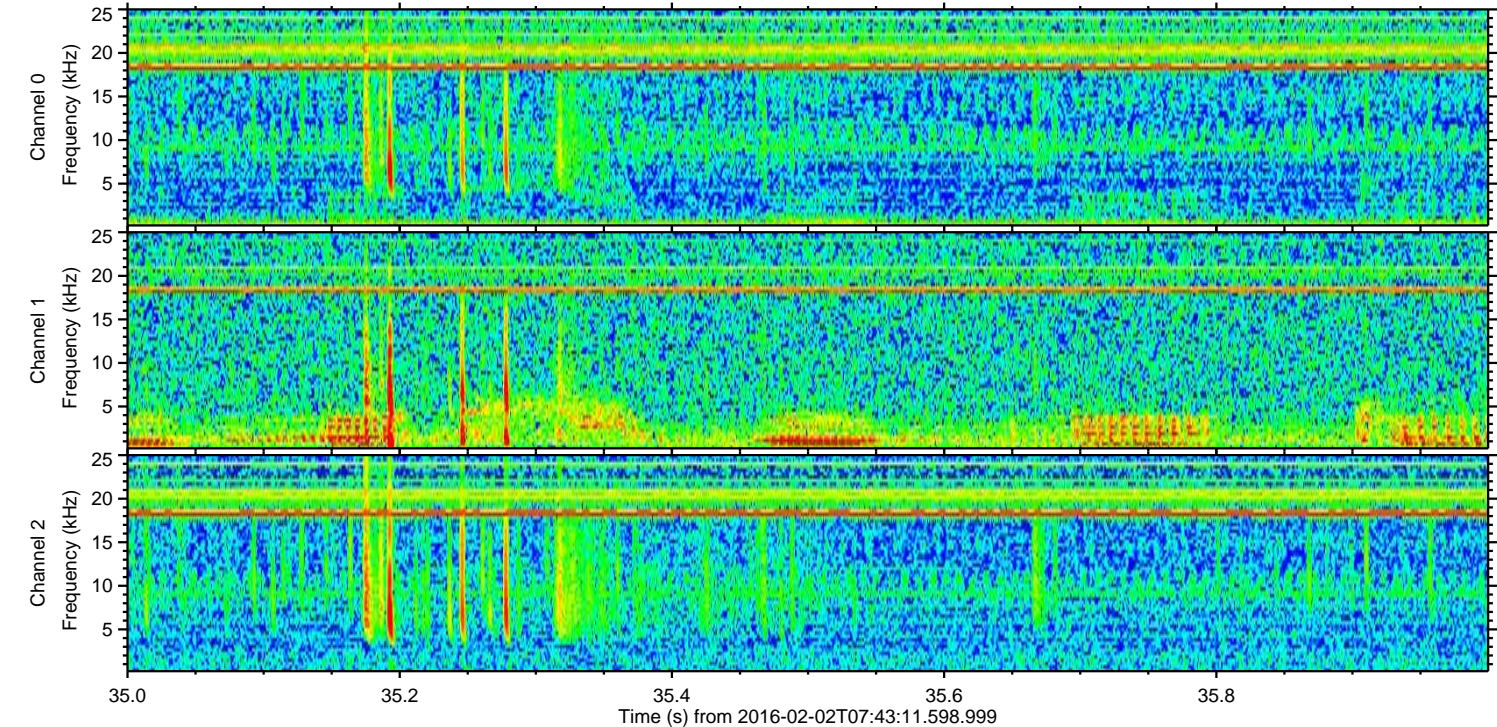
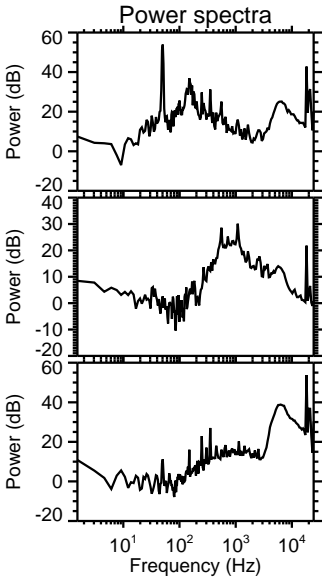
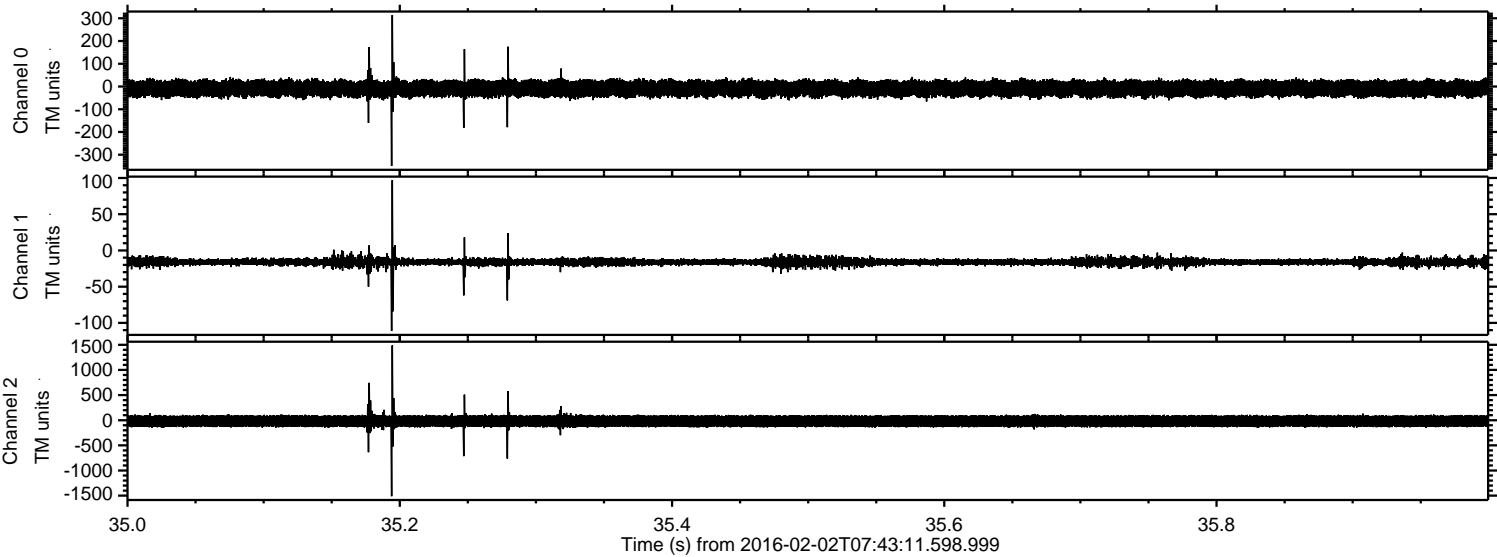



ELMAVAN 3D WAVEFORMS (Measured data sampled at 50 kHz) 51000 packets of 144 samples from 2016-02-02T07:43:11.598.999. Part 117/147

Processed Fri Apr 8 07:17:27 2016 by ELM ver.2012-10-06 from 001\_\_elm20160202\_074310\_\_dat00.bin

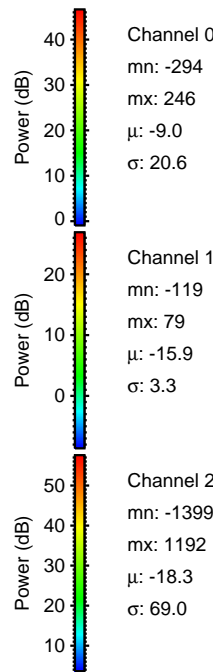
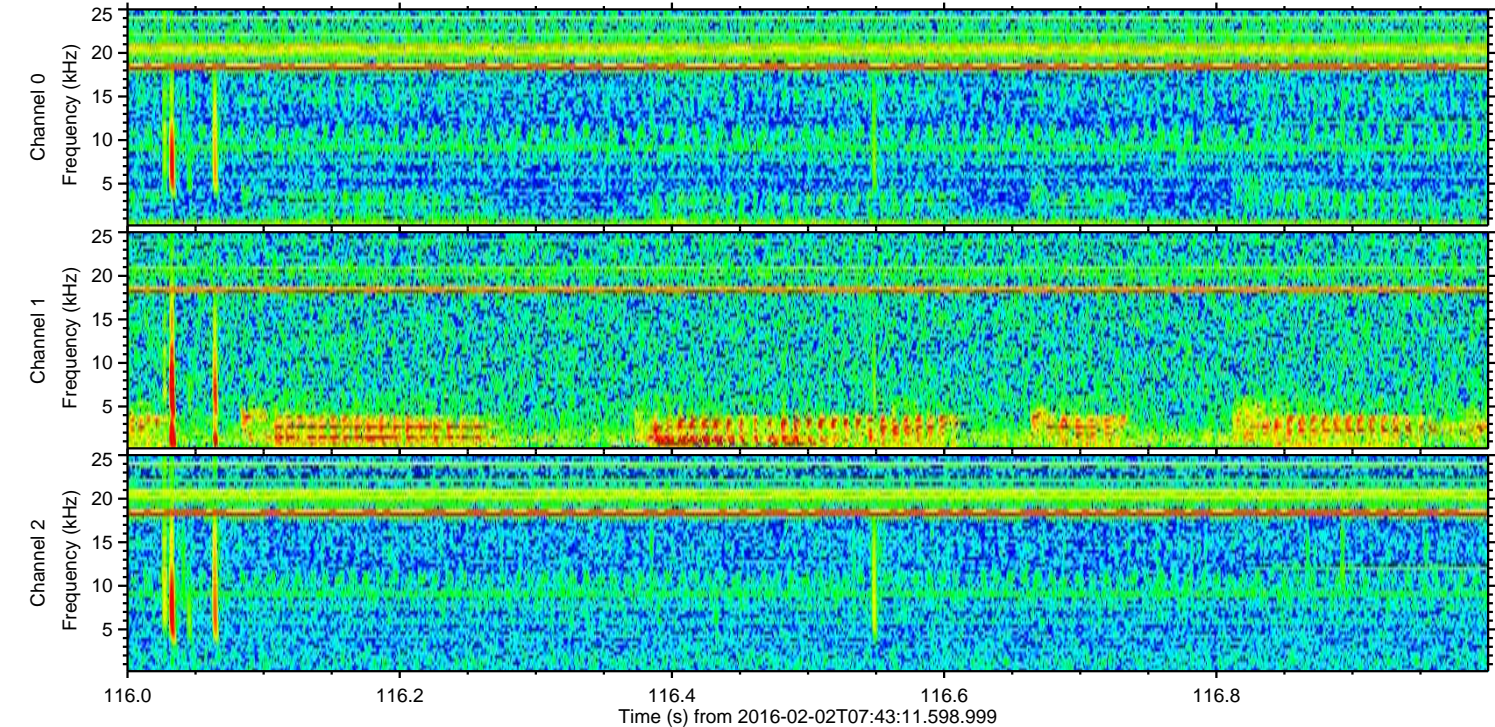
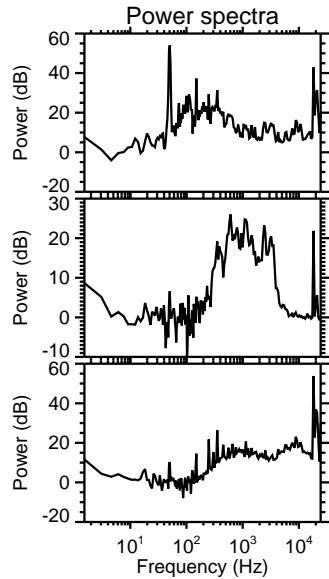
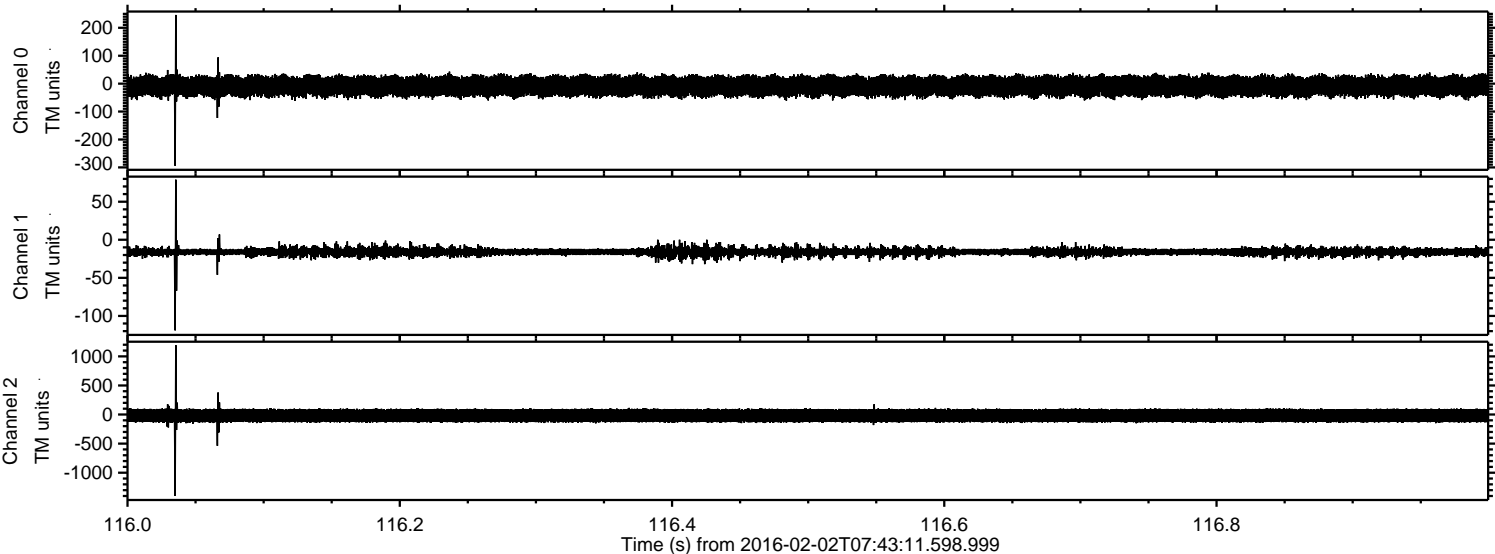



Processed Fri Apr 8 07:17:28 2016 by ELM ver.2012-10-06 from 001\_\_elm20160202\_074310\_\_dat00.bin

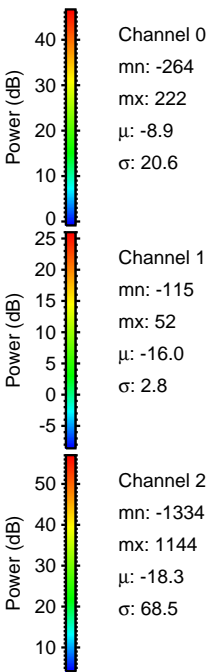
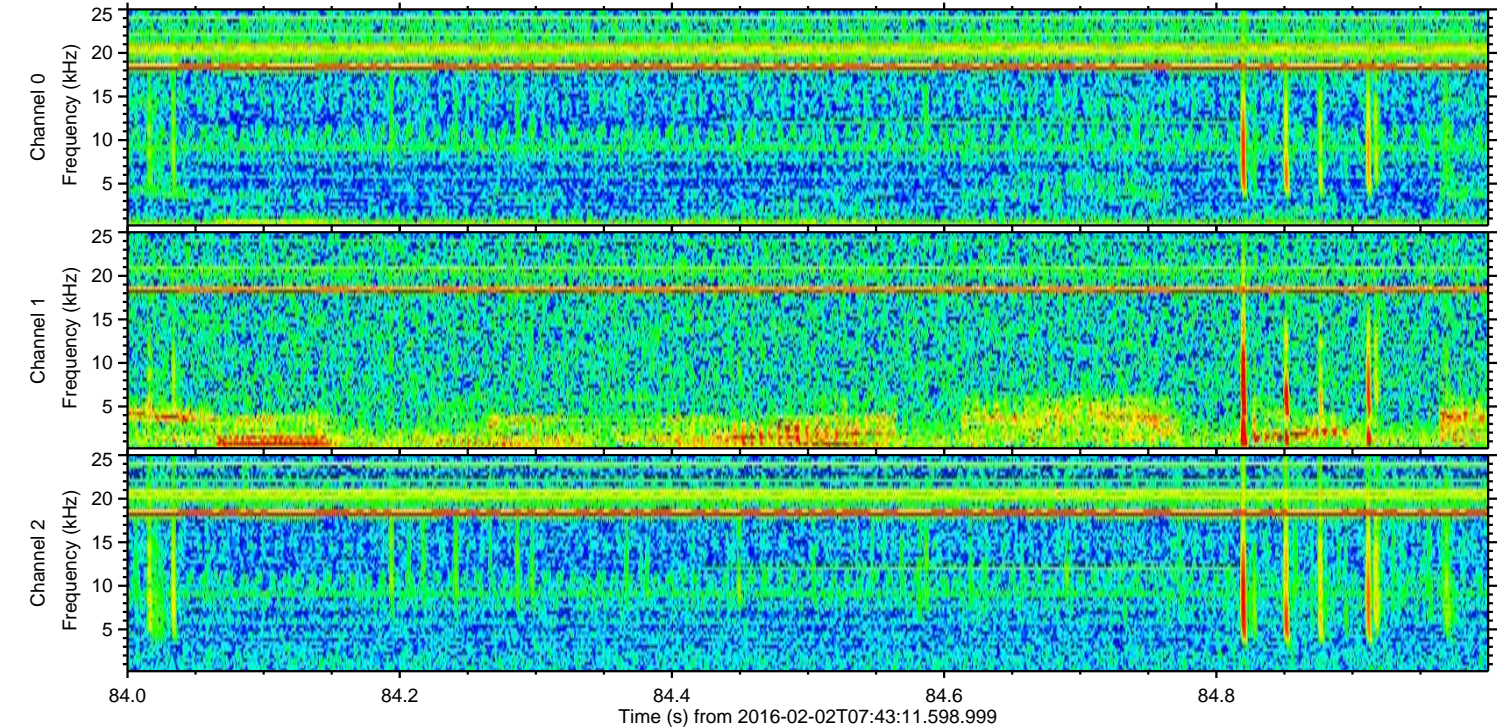
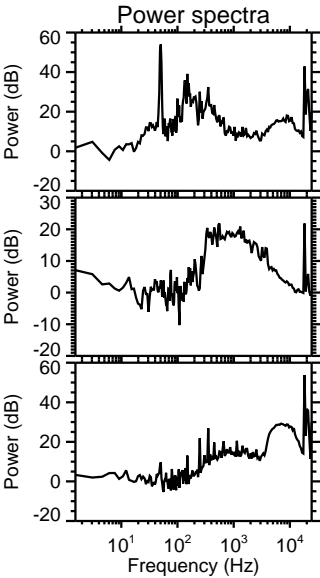
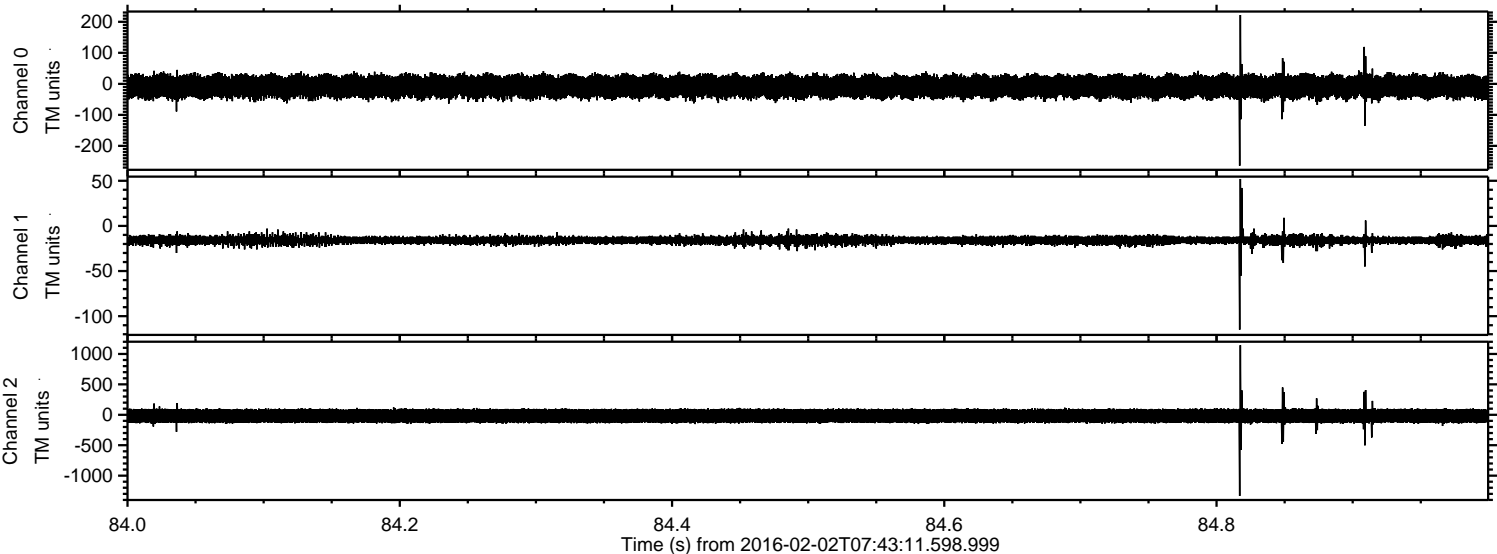



ELMAVAN 3D WAVEFORMS (Measured data sampled at 50 kHz) 51000 packets of 144 samples from 2016-02-02T07:43:11.598.999. Part 108/147

Processed Fri Apr 8 07:17:29 2016 by ELM ver.2012-10-06 from 001\_\_elm20160202\_074310\_\_dat00.bin

