

ELMAVAN 3D WAVEFORMS (Measured data sampled at 50 kHz) 51000 packets of 144 samples from 2016-02-01T22:22:48.236.999.

Processed Fri Apr 8 05:24:01 2016 by ELM ver.2012-10-06 from 001__elm20160201_222247__dat00.bin

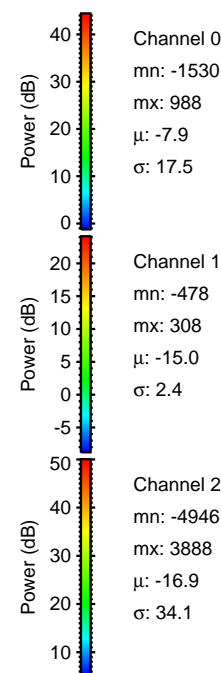

Processed Fri Apr 8 05:24:13 2016 by ELM ver.2012-10-06 from 001__elm20160201_222247__dat00.bin

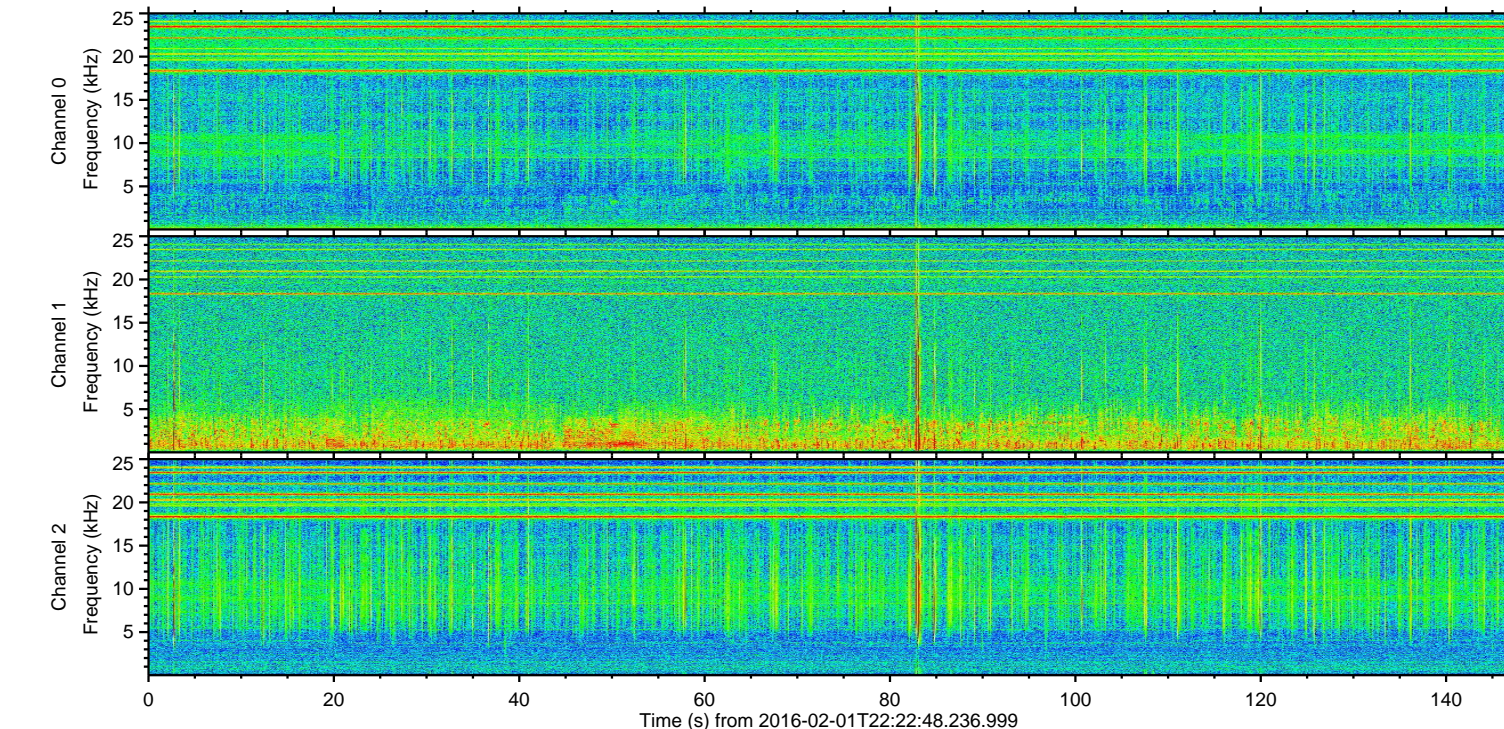
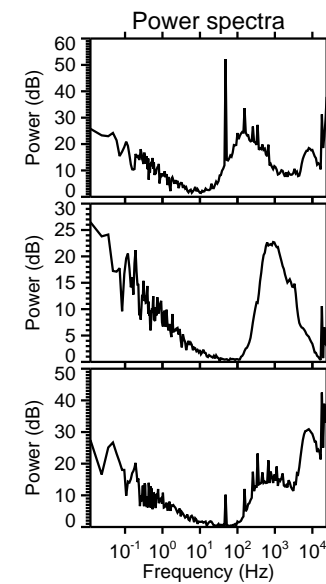
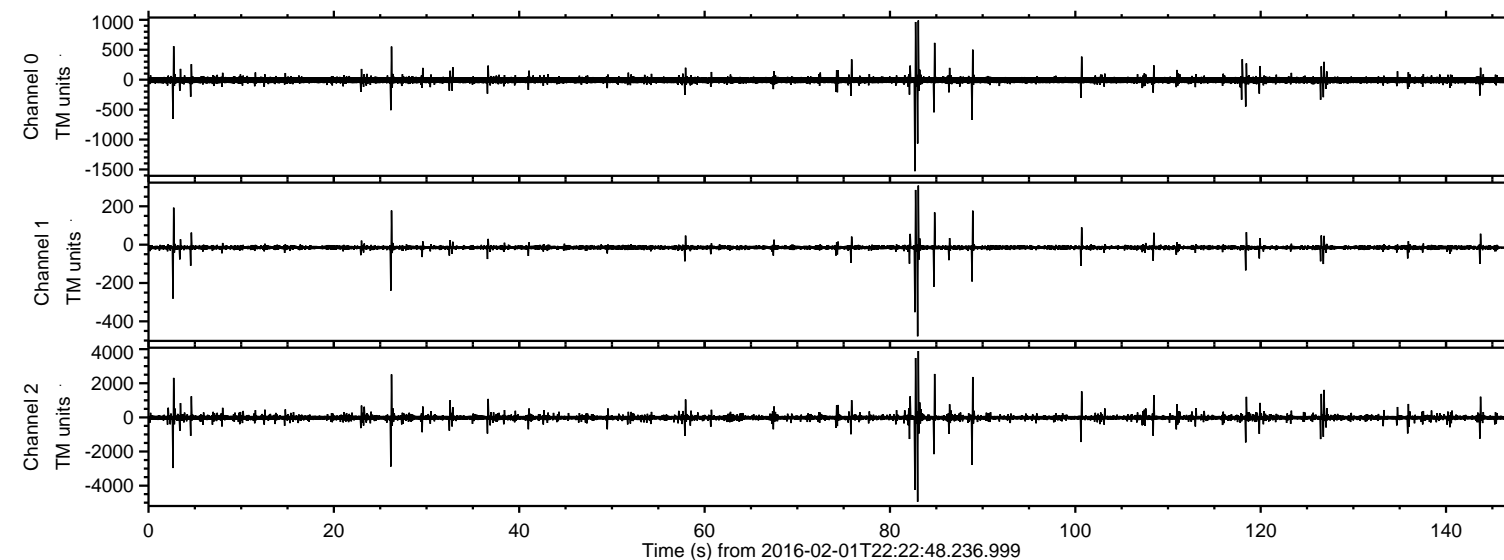
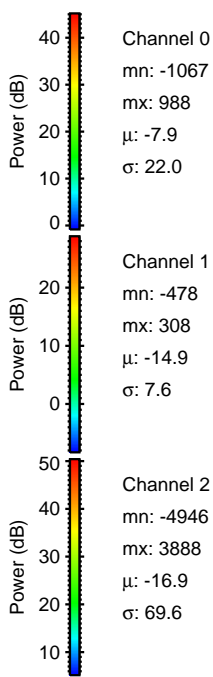
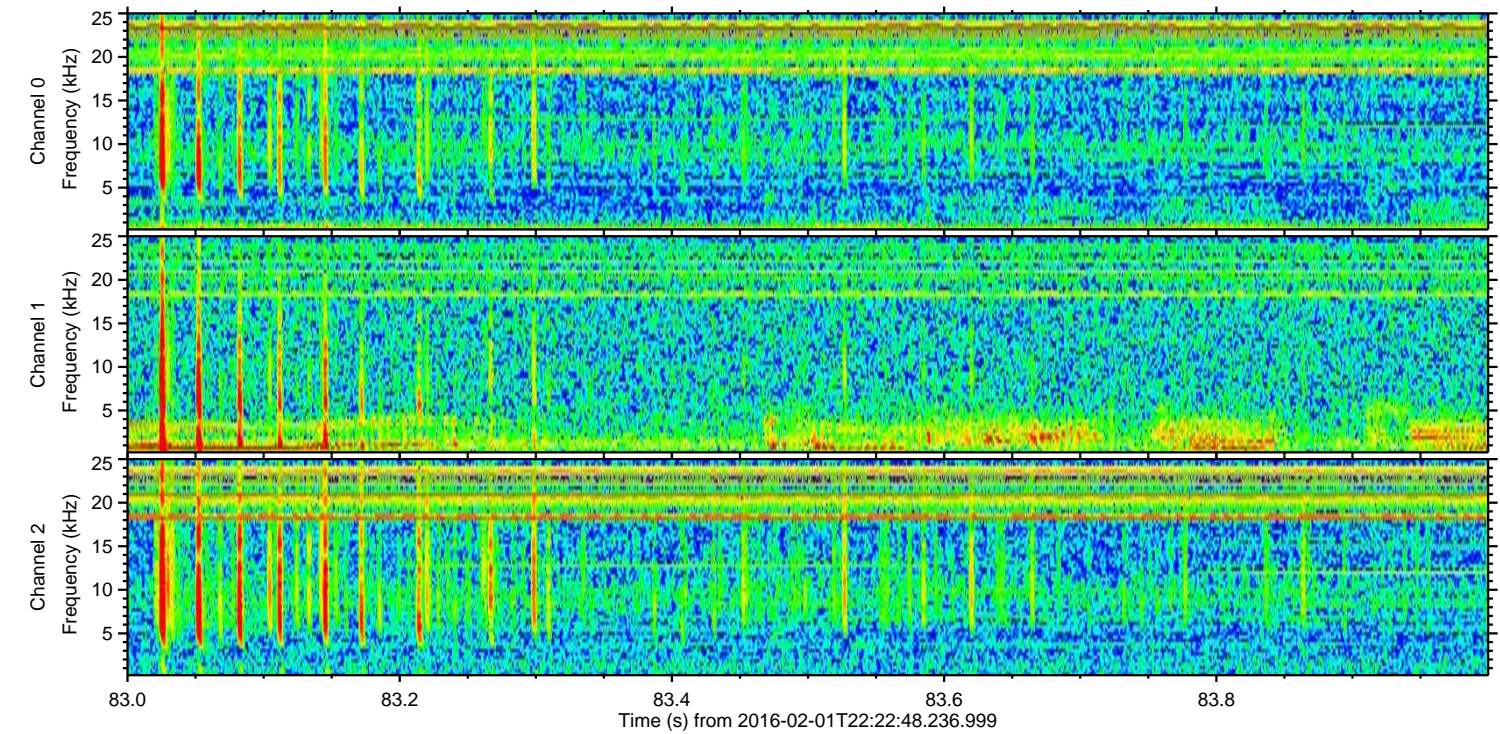
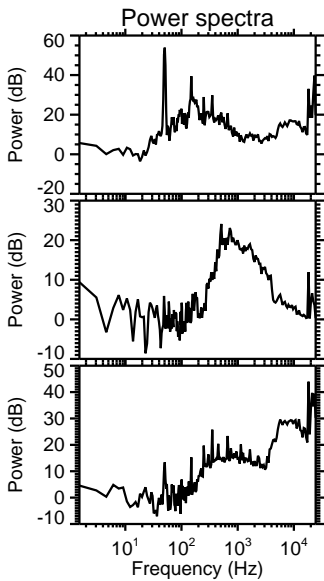
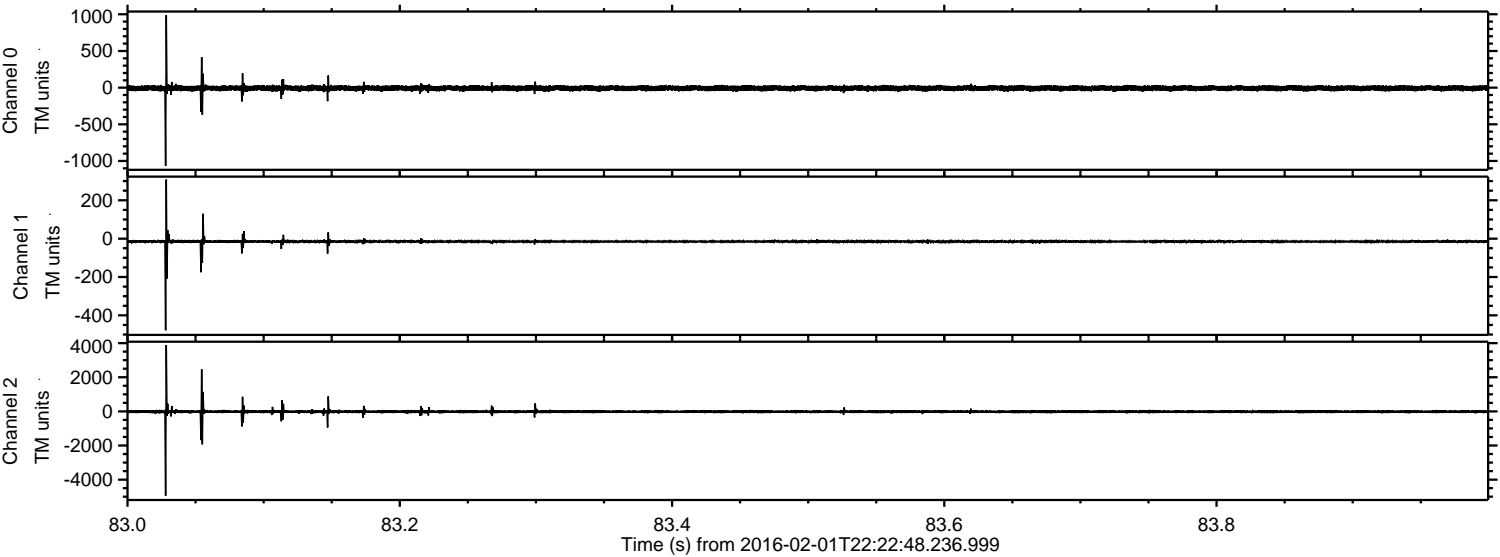

Processed Fri Apr 8 05:24:14 2016 by ELM ver.2012-10-06 from 001__elm20160201_222247__dat00.bin

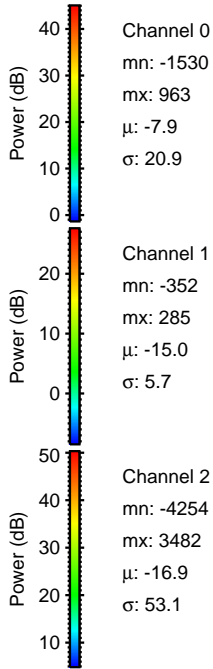
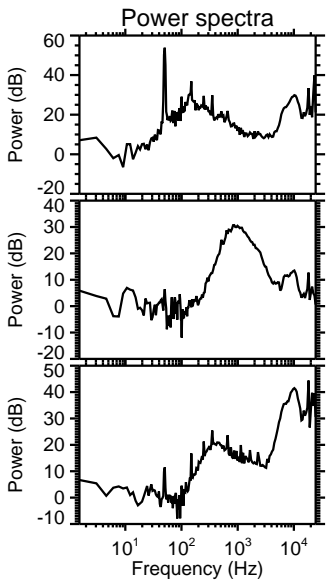
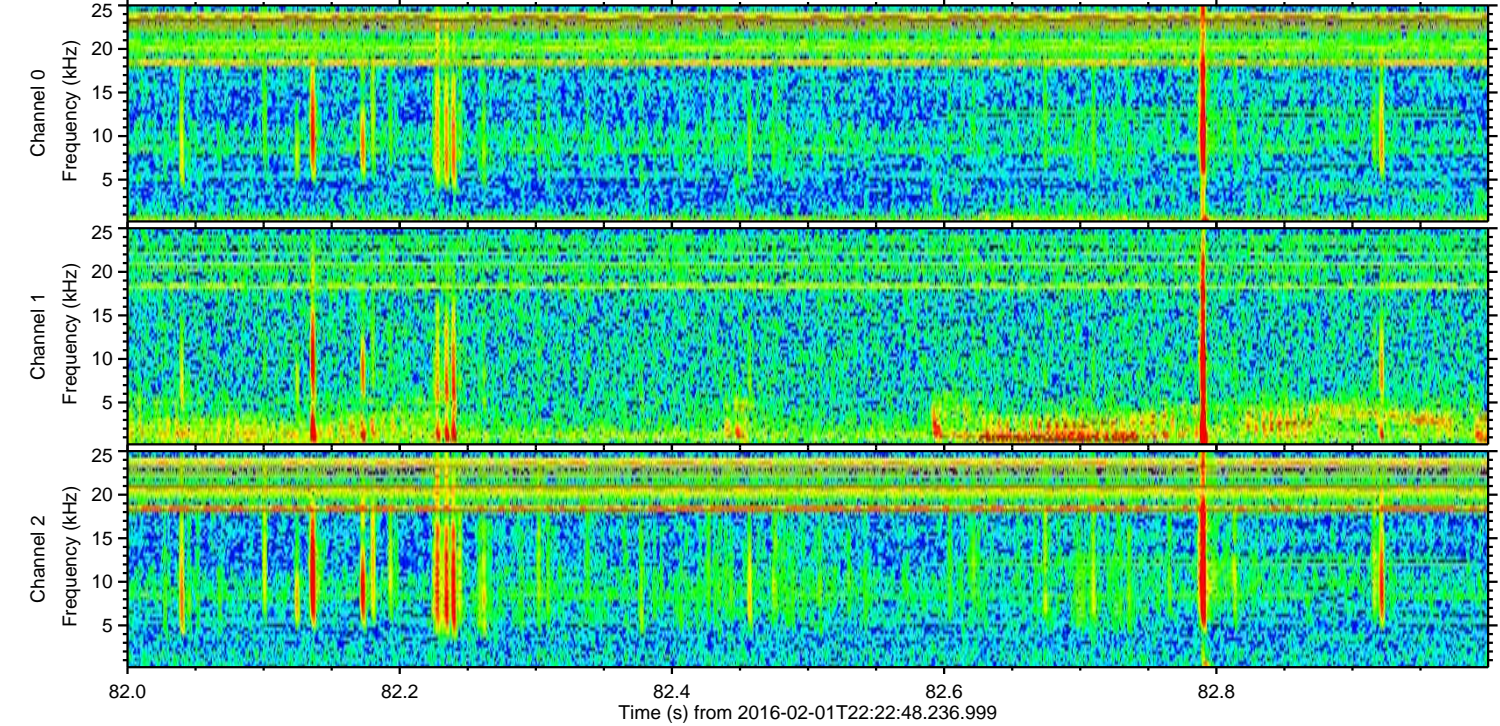
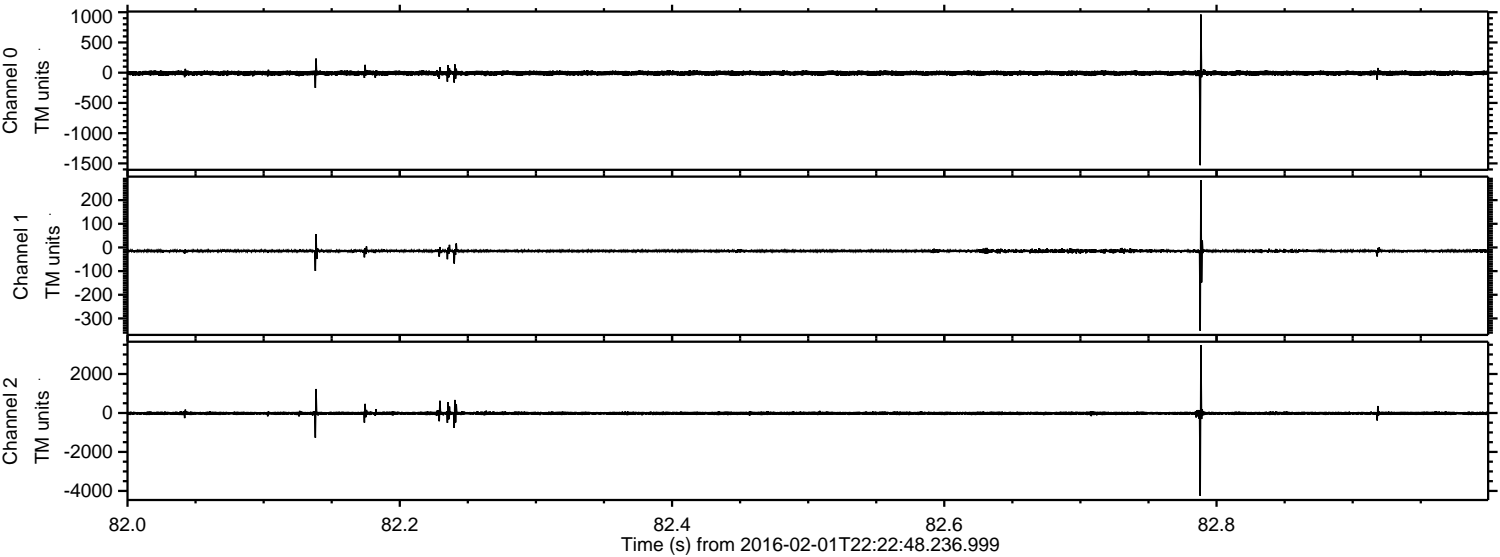

ELMAVAN 3D WAVEFORMS (Measured data sampled at 50 kHz) 51000 packets of 144 samples from 2016-02-01T22:22:48.236.999. Part 3/147

Processed Fri Apr 8 05:24:15 2016 by ELM ver.2012-10-06 from 001__elm20160201_222247__dat00.bin

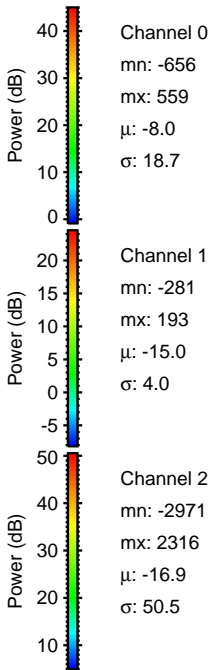
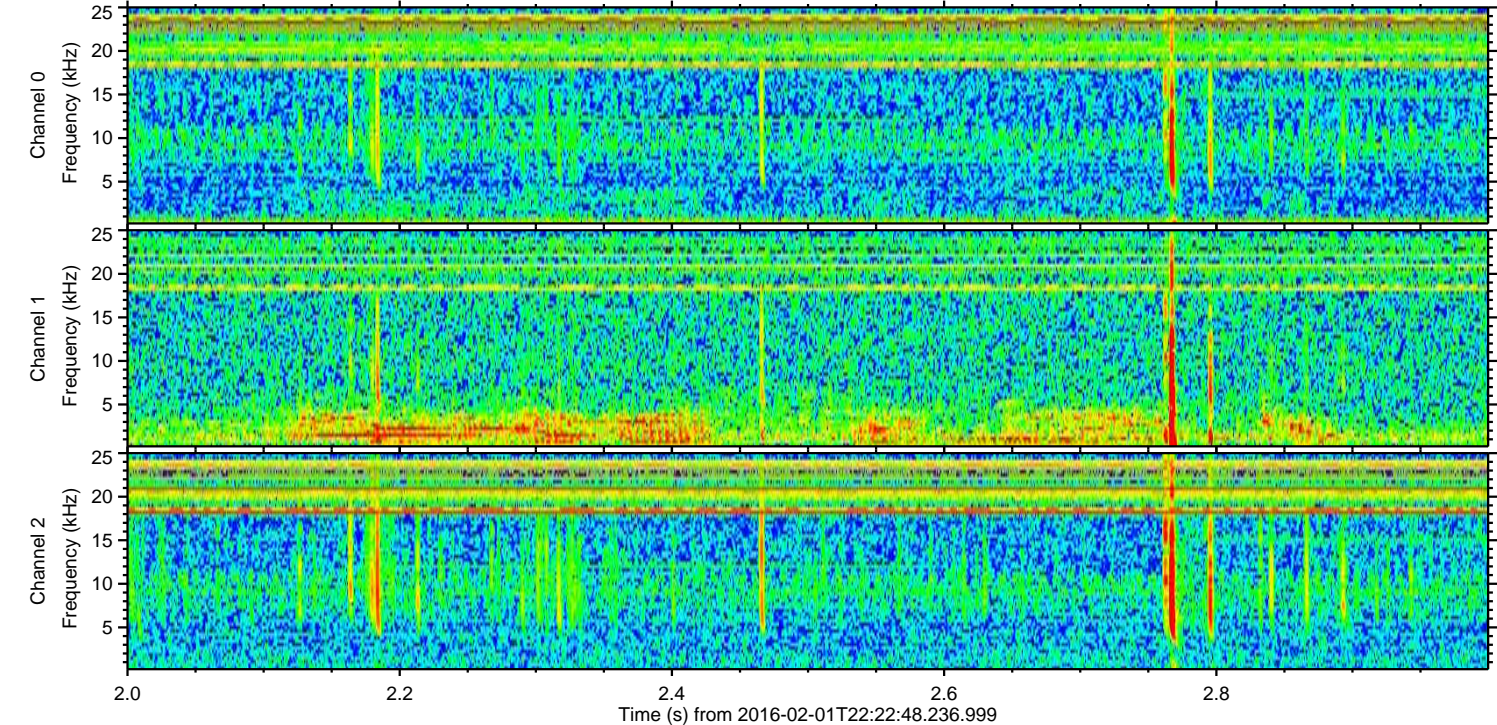
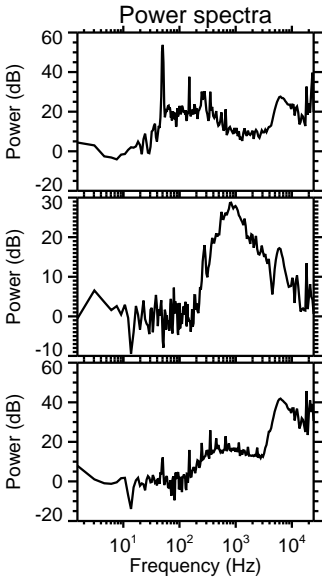
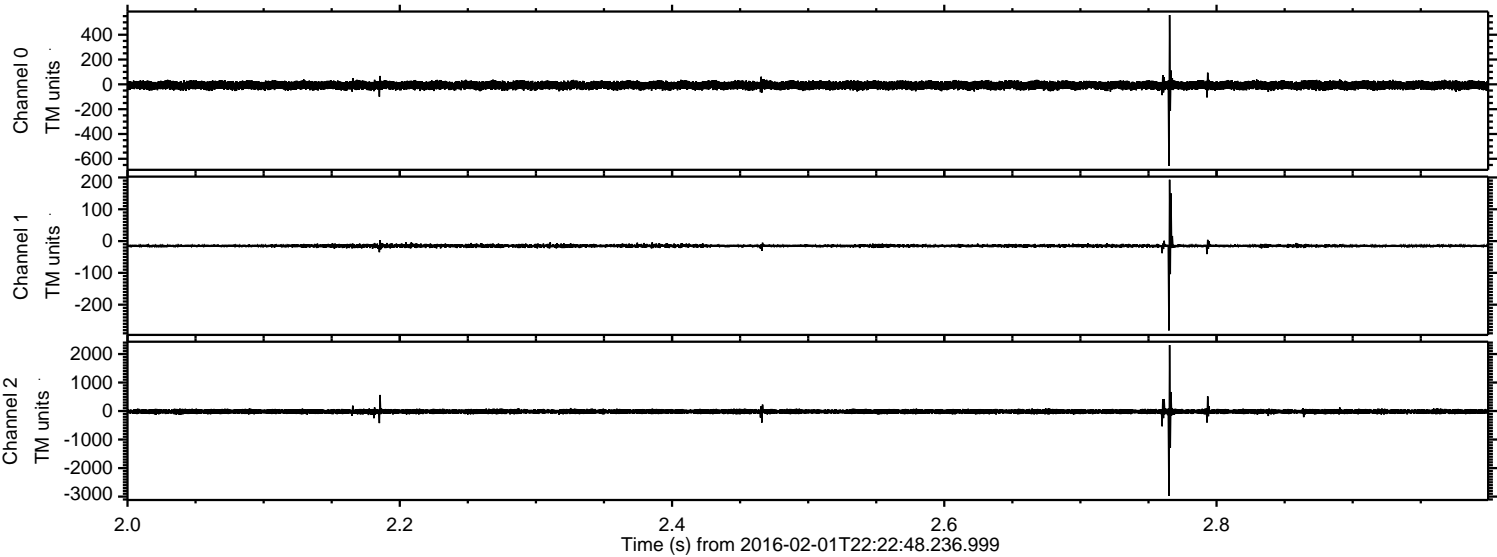

Processed Fri Apr 8 05:24:16 2016 by ELM ver.2012-10-06 from 001__elm20160201_222247__dat00.bin

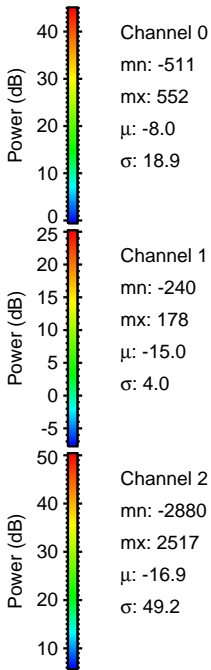
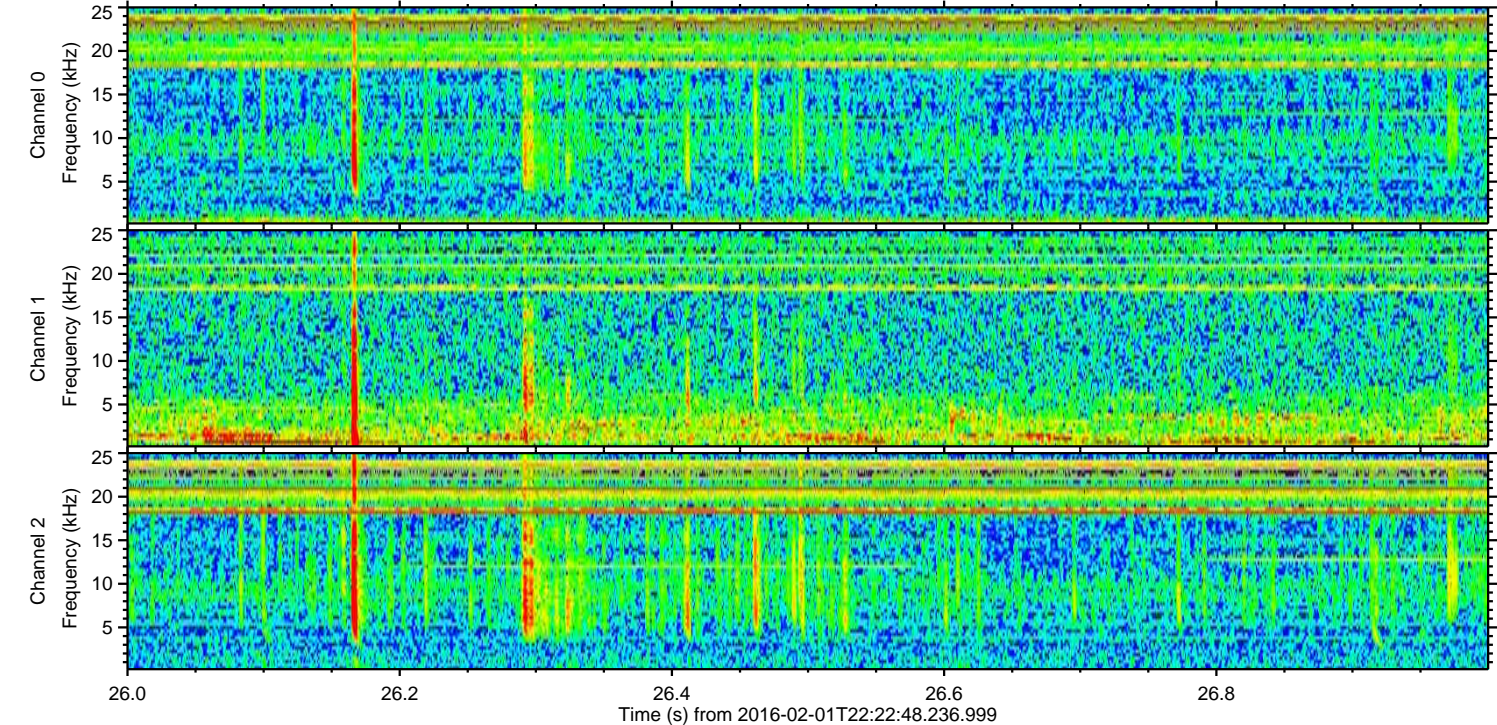
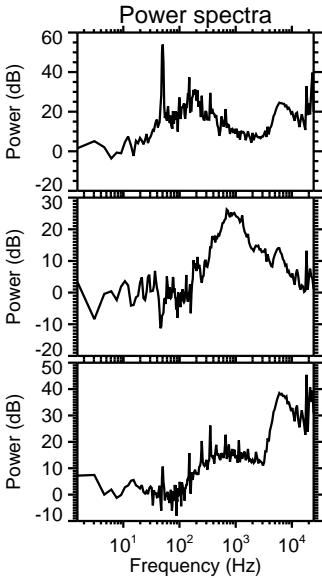
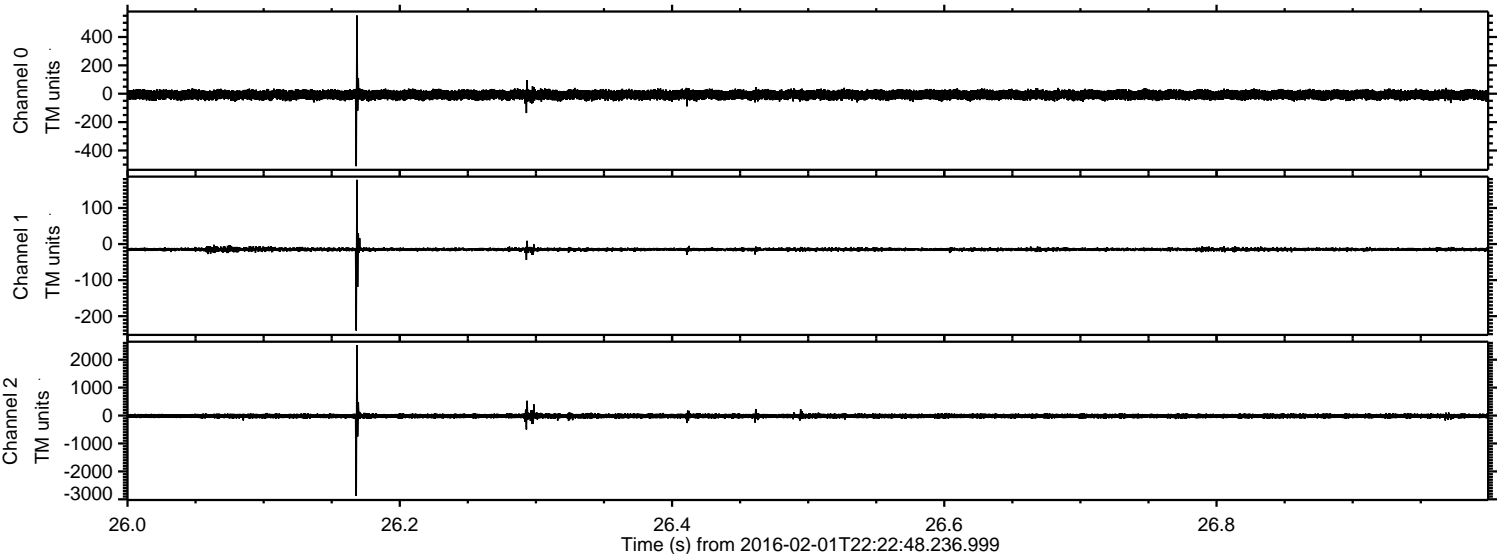

Processed Fri Apr 8 05:24:17 2016 by ELM ver.2012-10-06 from 001__elm20160201_222247__dat00.bin

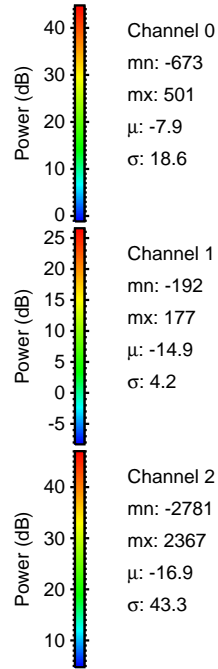
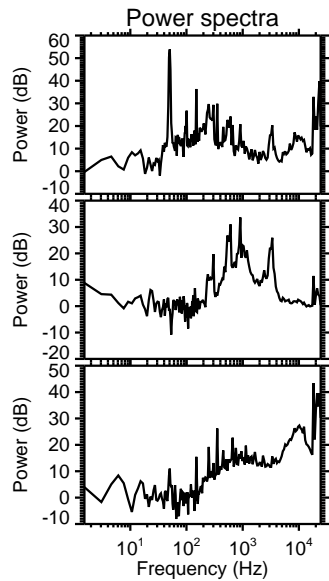
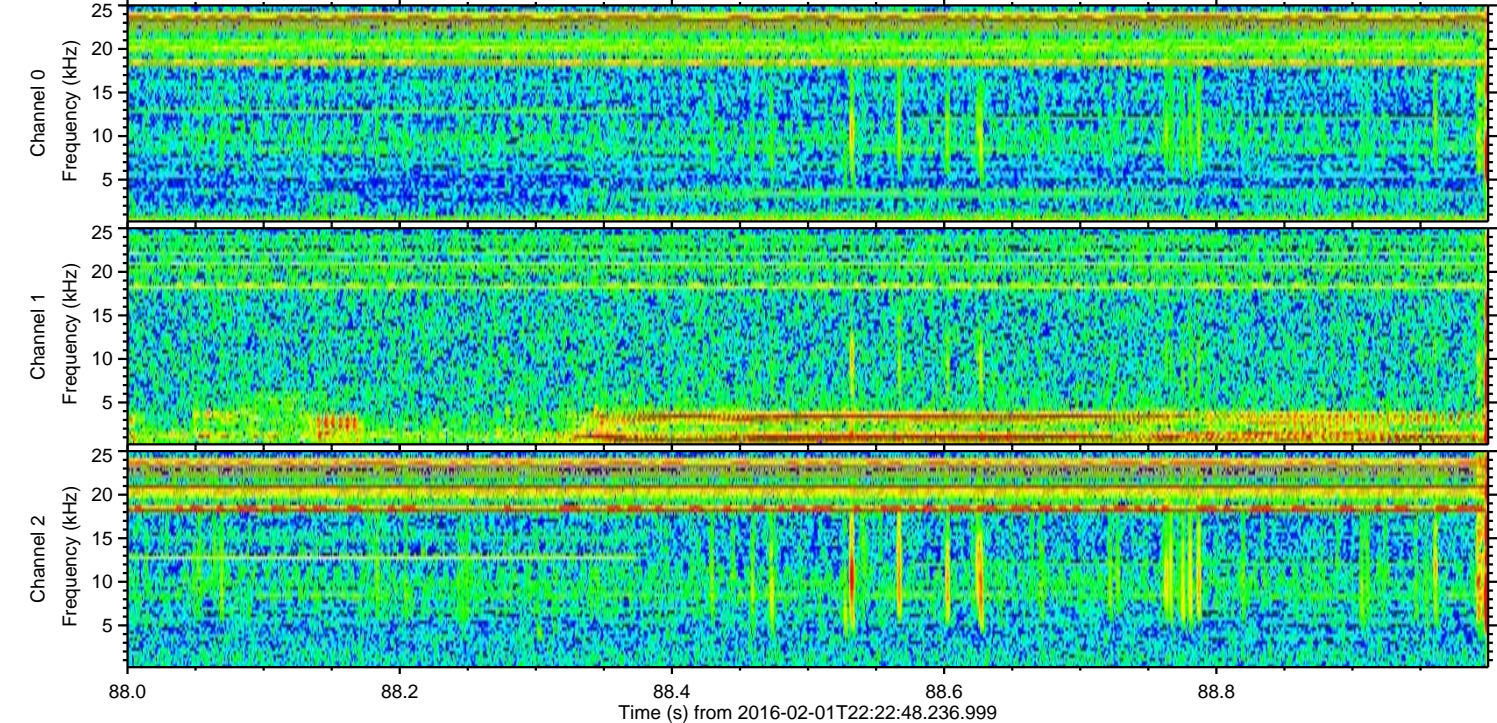
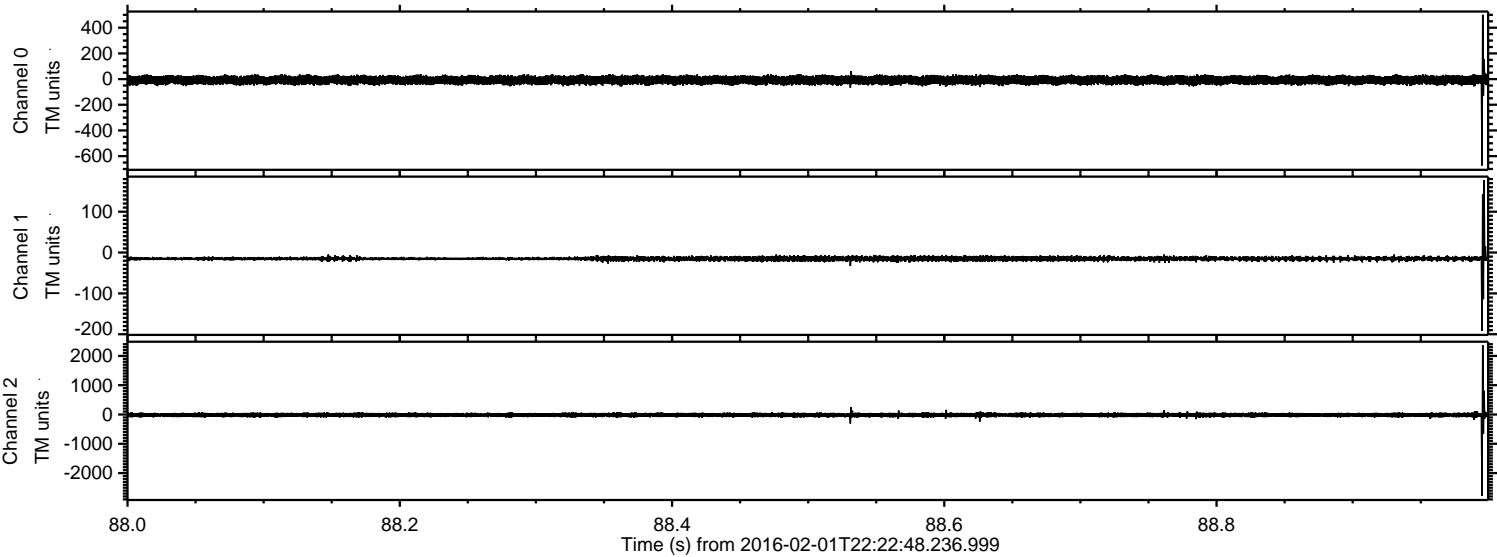

Processed Fri Apr 8 05:24:18 2016 by ELM ver.2012-10-06 from 001__elm20160201_222247__dat00.bin

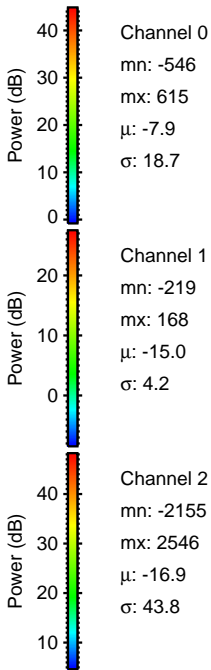
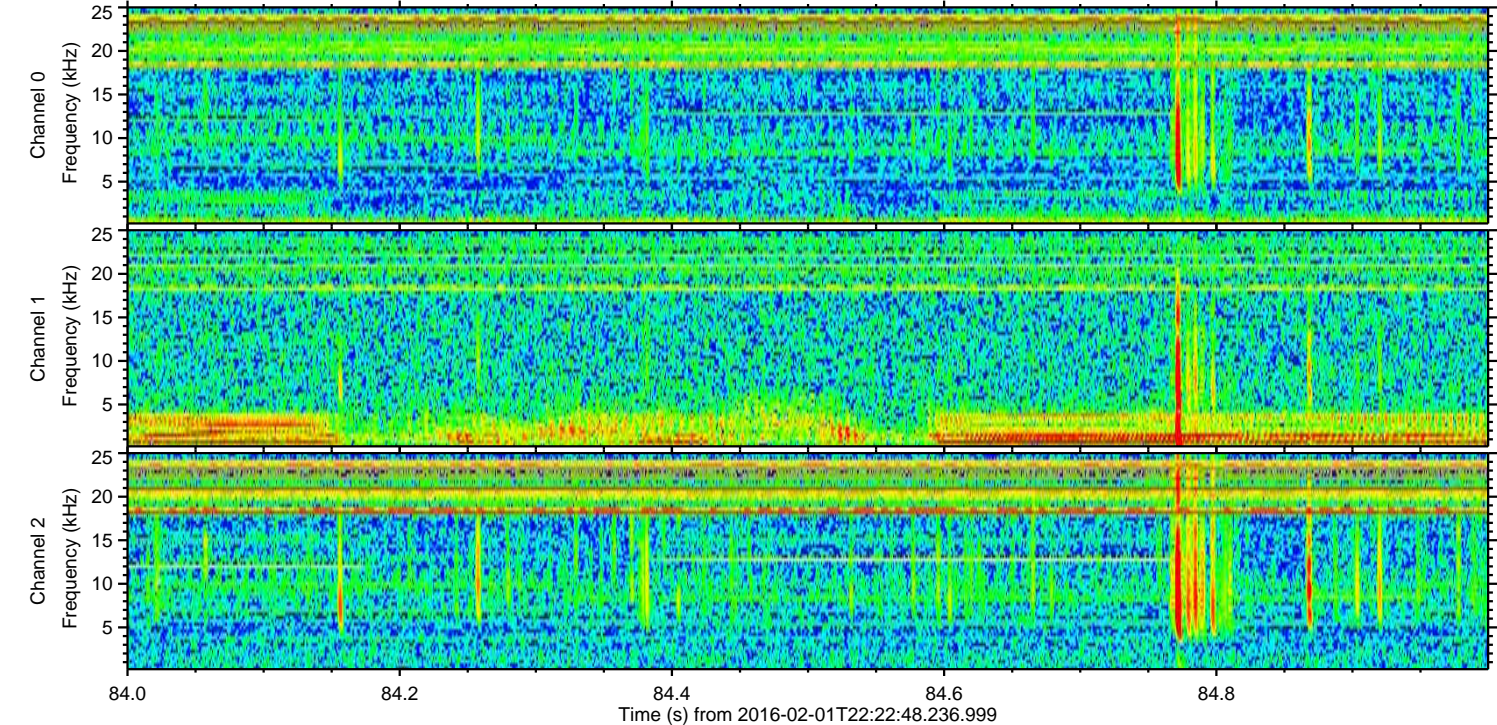
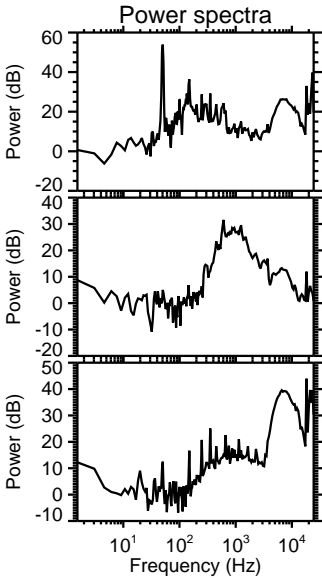
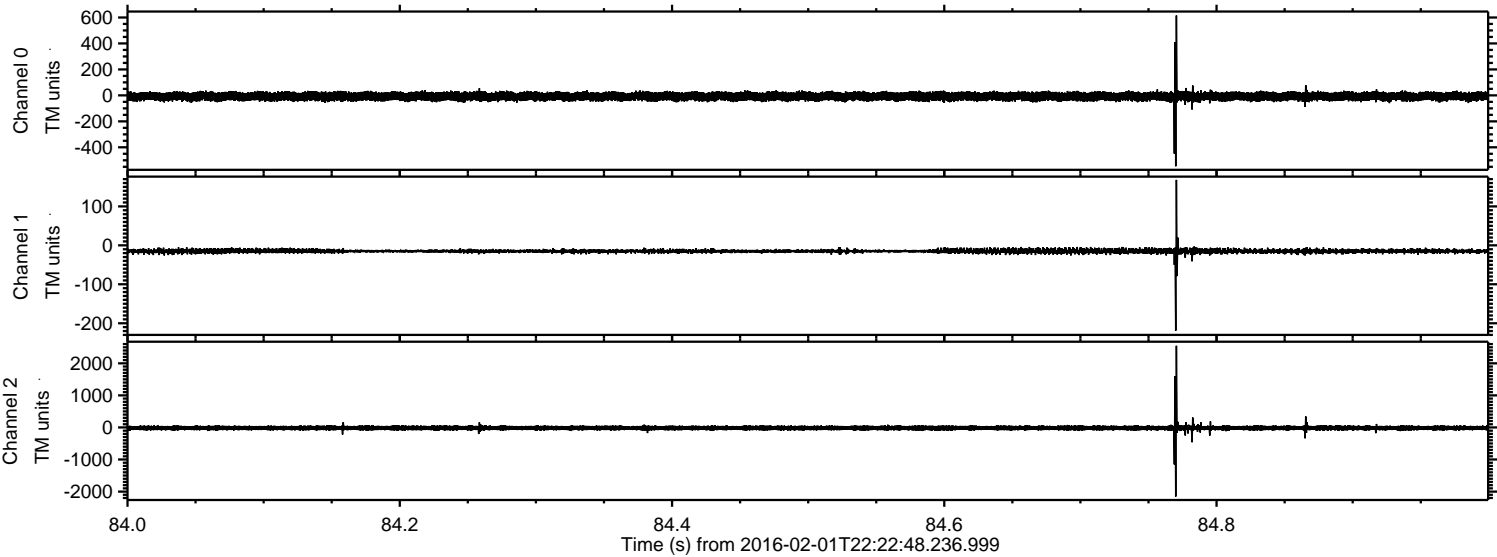

ELMAVAN 3D WAVEFORMS (Measured data sampled at 50 kHz) 51000 packets of 144 samples from 2016-02-01T22:22:48.236.999. Part 127/147

Processed Fri Apr 8 05:24:18 2016 by ELM ver.2012-10-06 from 001__elm20160201_222247__dat00.bin

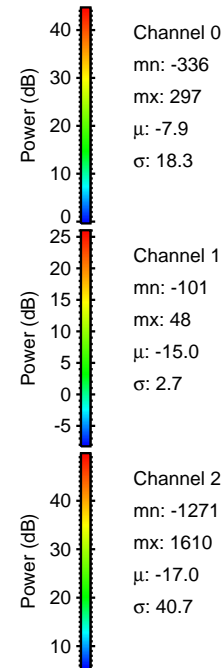
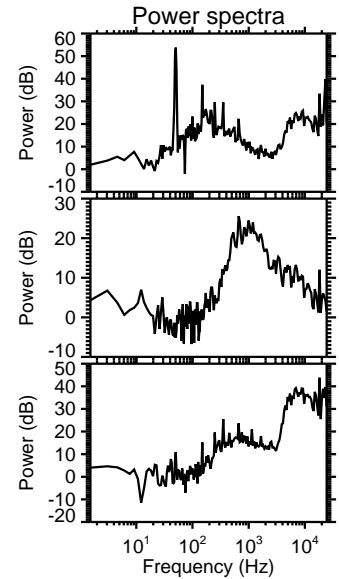
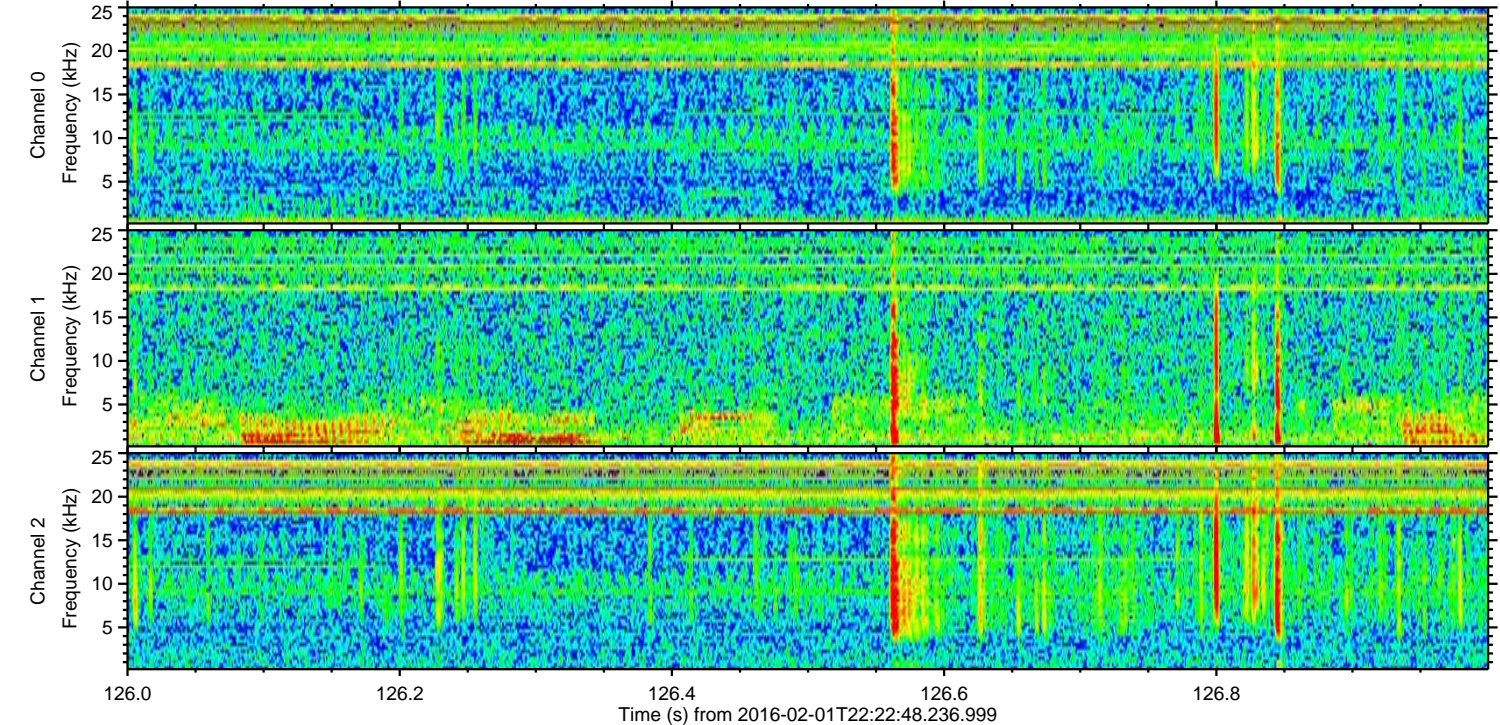
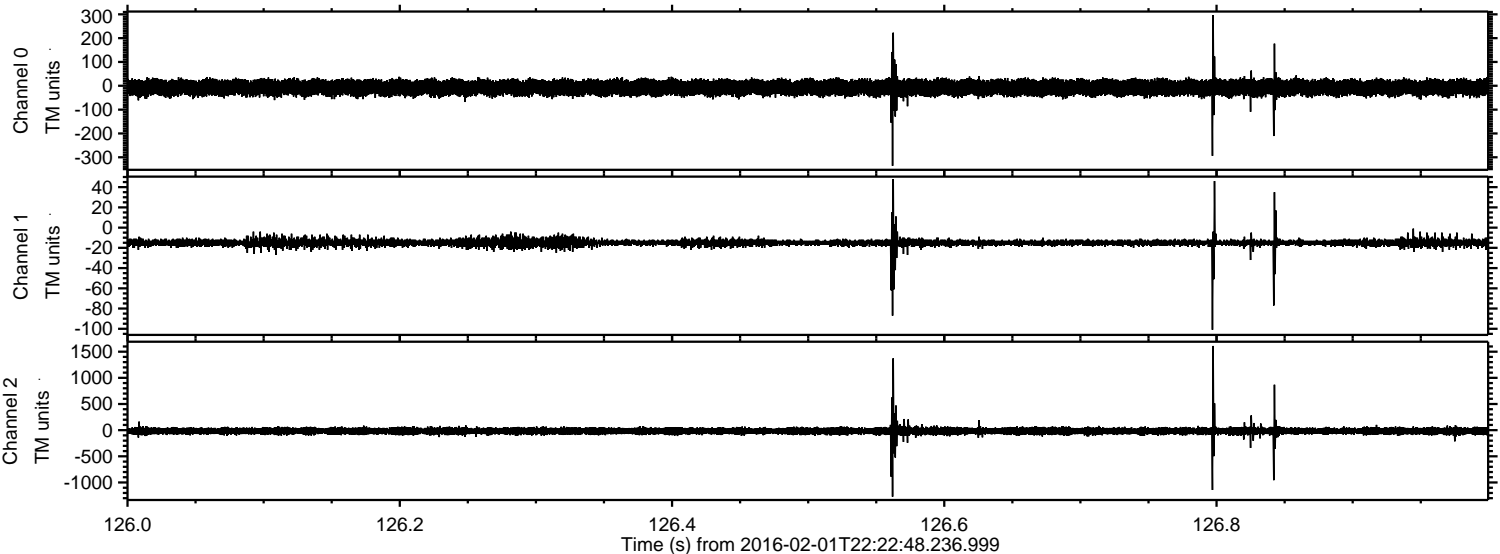

Processed Fri Apr 8 05:24:19 2016 by ELM ver.2012-10-06 from 001__elm20160201_222247__dat00.bin

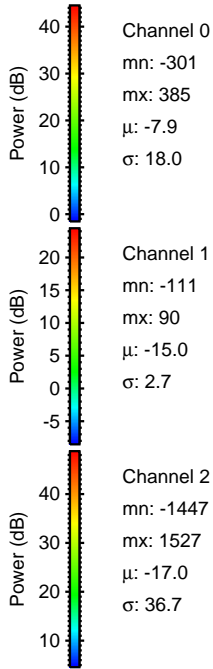
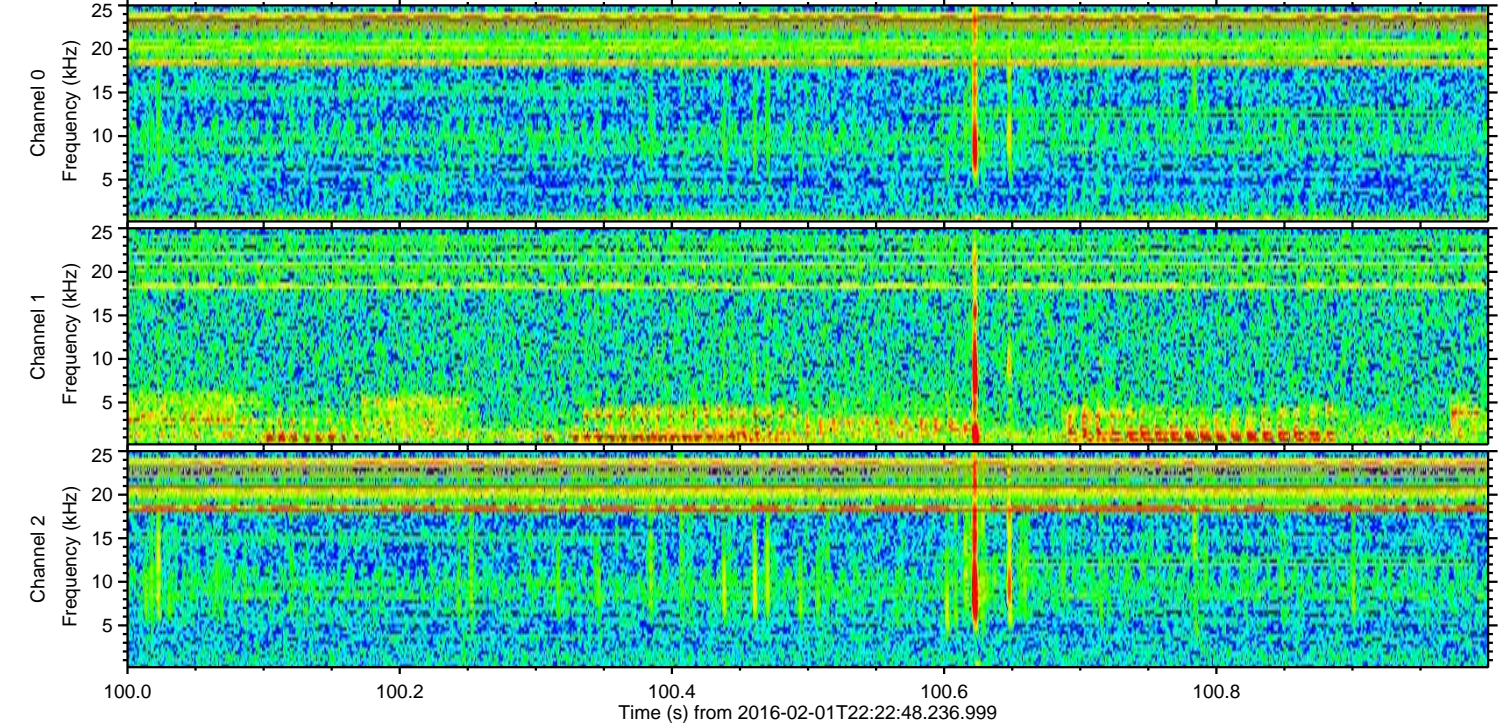
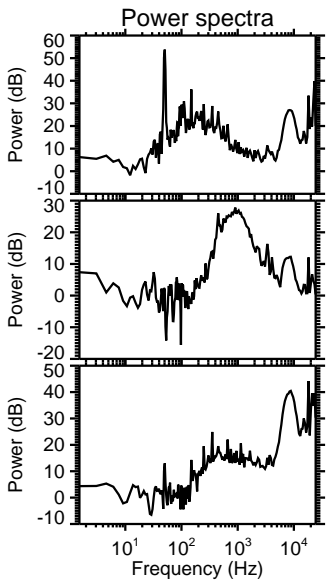
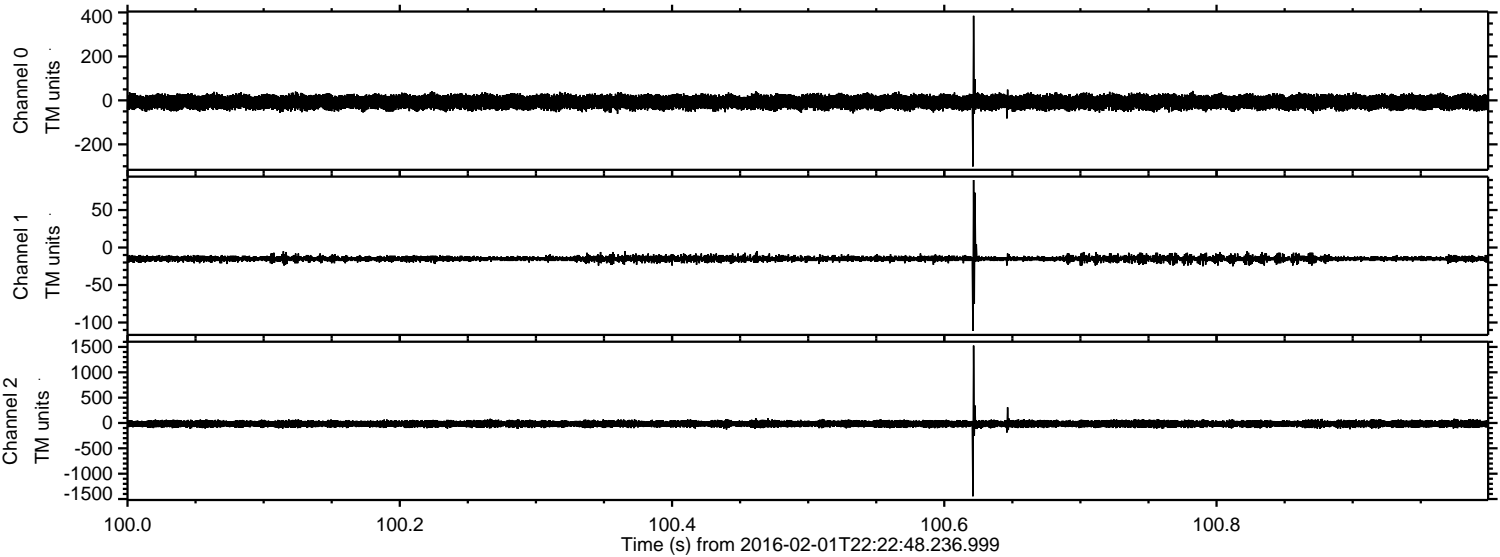

Channel 0
mn: -301
mx: 385
 μ : -7.9
 σ : 18.0

Channel 1
mn: -111
mx: 90
 μ : -15.0
 σ : 2.7

Channel 2
mn: -1447
mx: 1527
 μ : -17.0
 σ : 36.7

Processed Fri Apr 8 05:24:20 2016 by ELM ver.2012-10-06 from 001__elm20160201_222247__dat00.bin

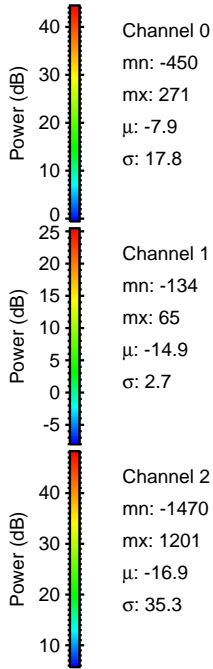
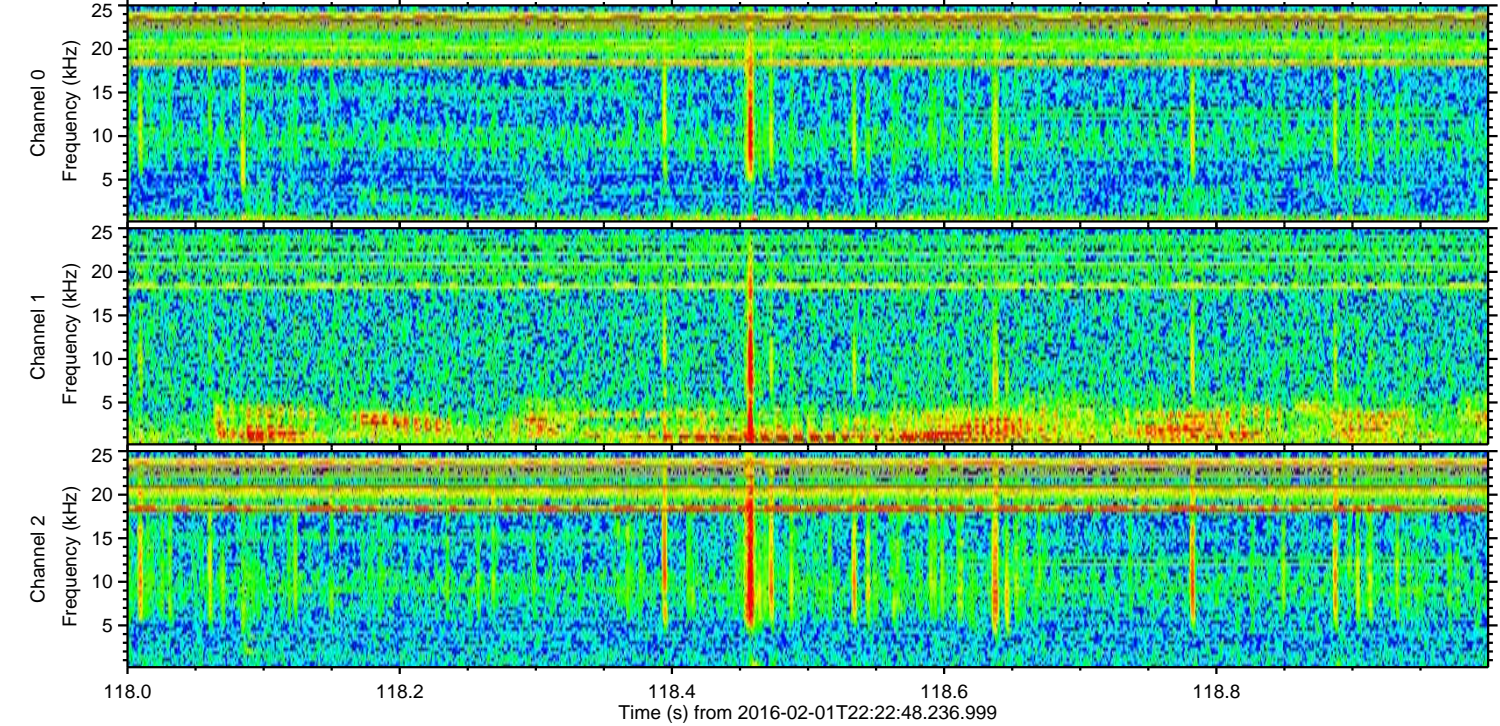
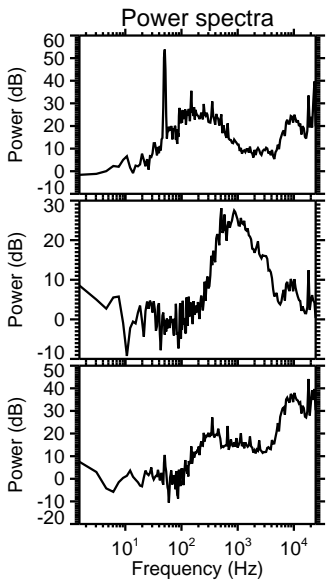
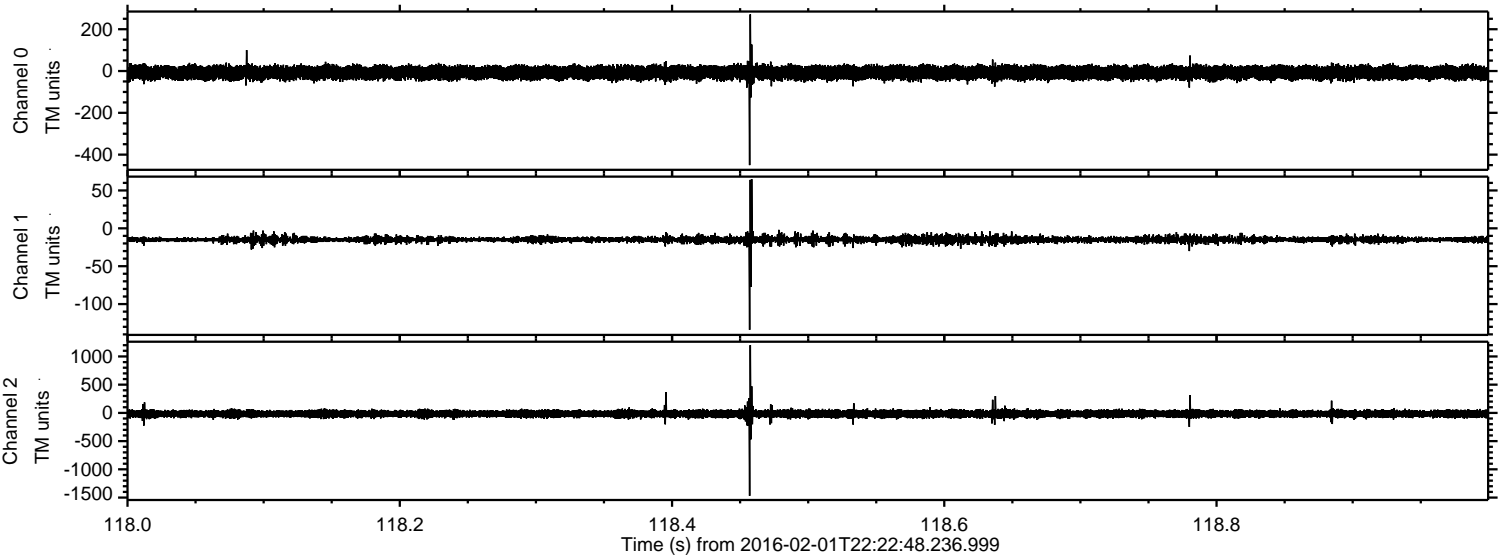

Channel 0
mn: -450
mx: 271
 μ : -7.9
 σ : 17.8

Channel 1
mn: -134
mx: 65
 μ : -14.9
 σ : 2.7

Channel 2
mn: -1470
mx: 1201
 μ : -16.9
 σ : 35.3

Processed Fri Apr 8 05:24:21 2016 by ELM ver.2012-10-06 from 001__elm20160201_222247__dat00.bin

