

ELMAVAN 3D WAVEFORMS (Measured data sampled at 50 kHz) 51000 packets of 144 samples from 2016-02-01T19:52:41.947.000.

Processed Fri Apr 8 04:53:49 2016 by ELM ver.2012-10-06 from 001__elm20160201_195240__dat00.bin

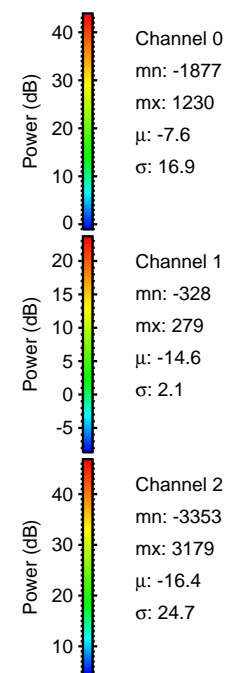

Processed Fri Apr 8 04:54:00 2016 by ELM ver.2012-10-06 from 001__elm20160201_195240__dat00.bin

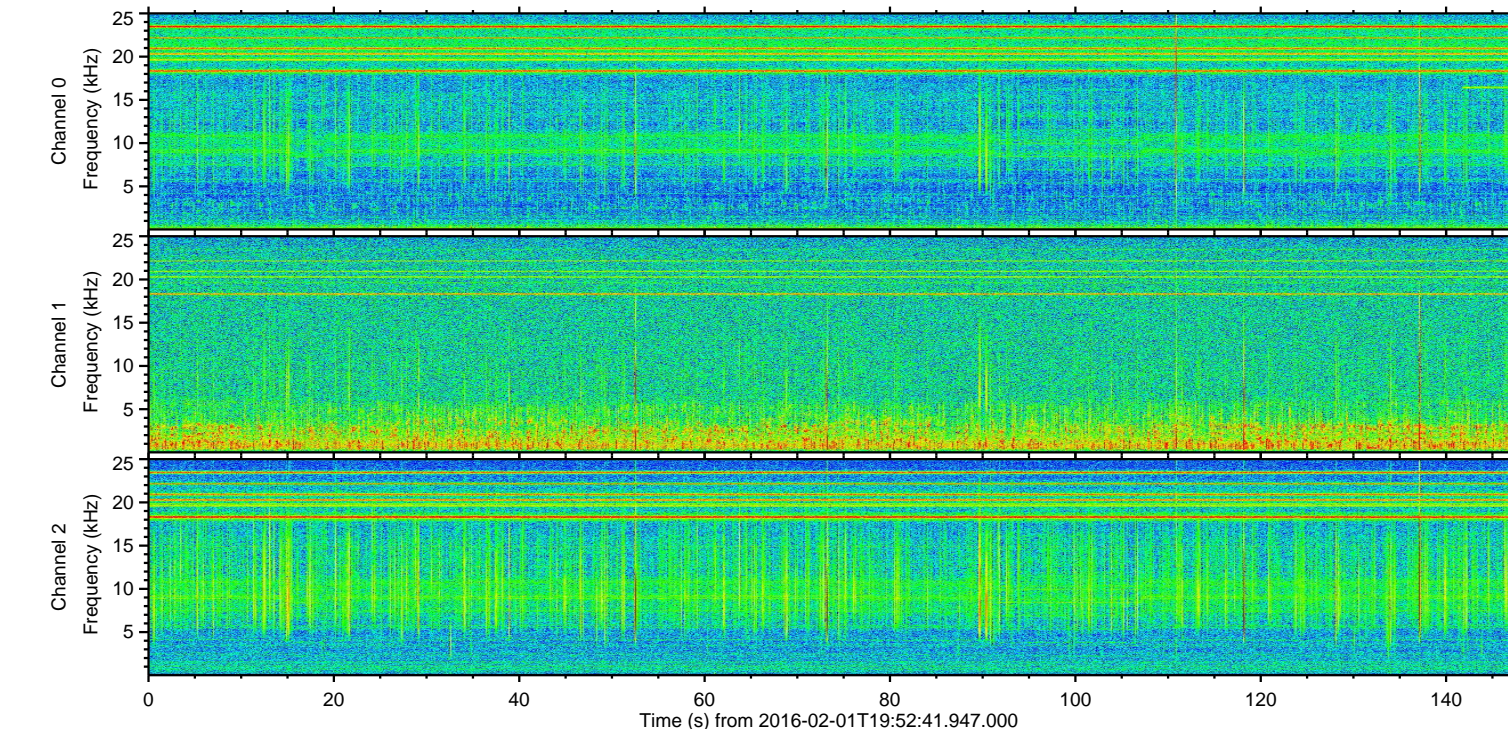
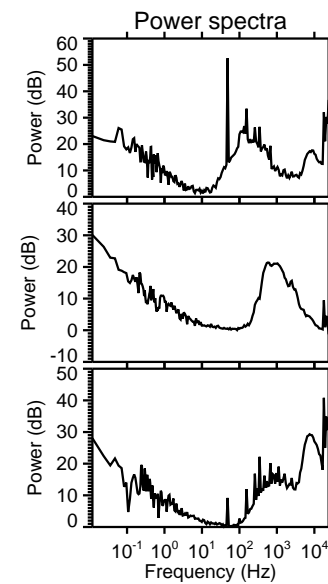
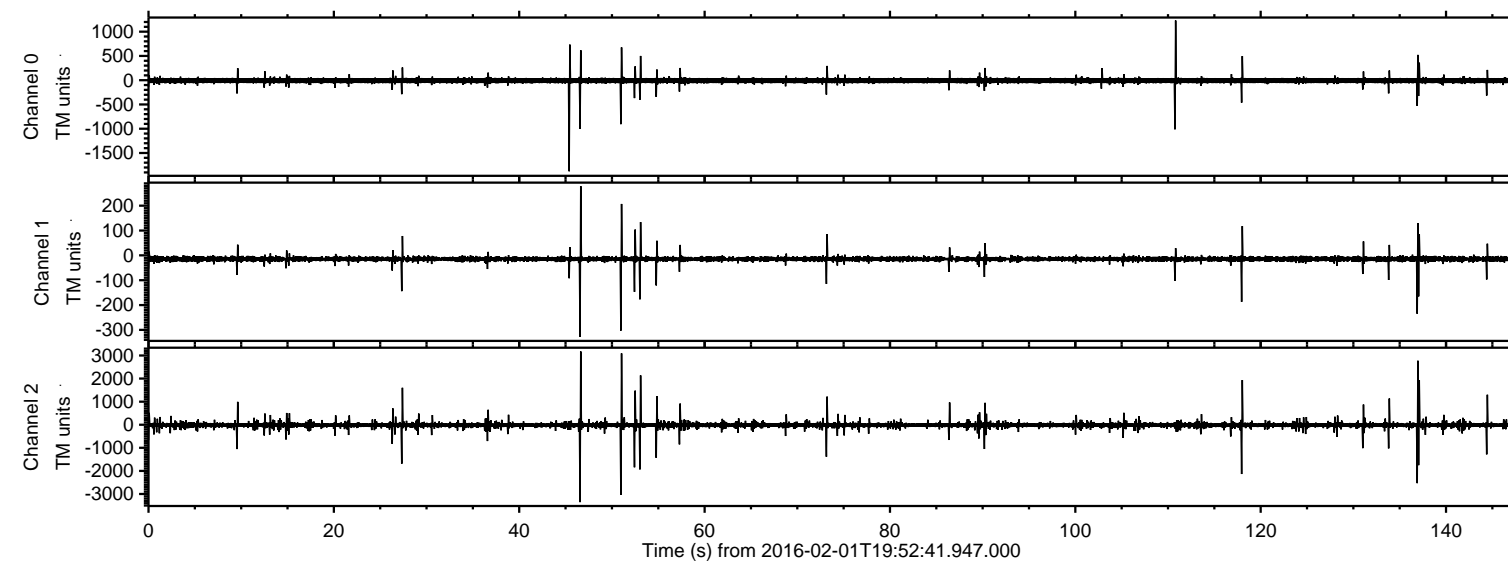
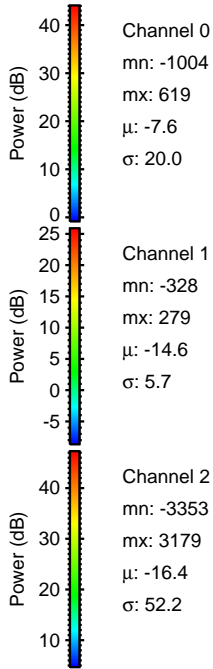
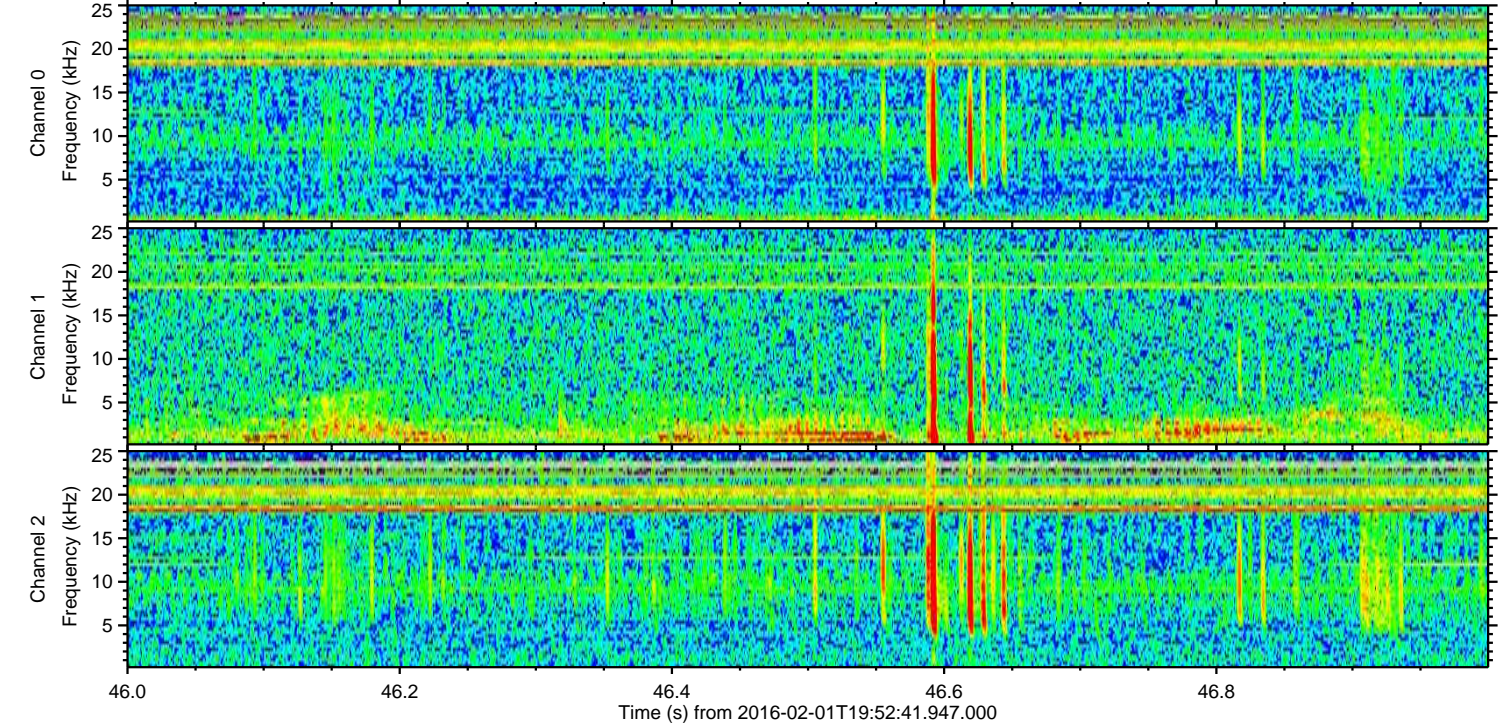
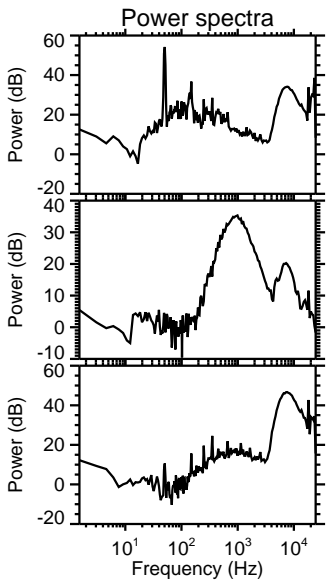
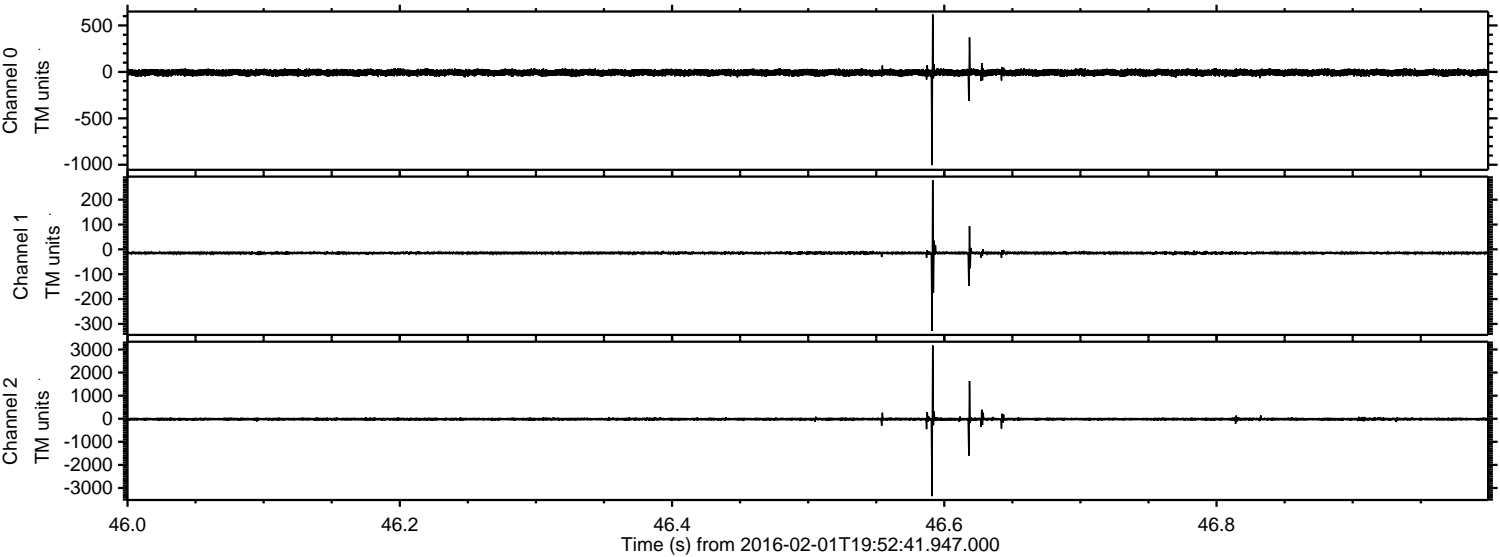

Processed Fri Apr 8 04:54:01 2016 by ELM ver.2012-10-06 from 001__elm20160201_195240__dat00.bin

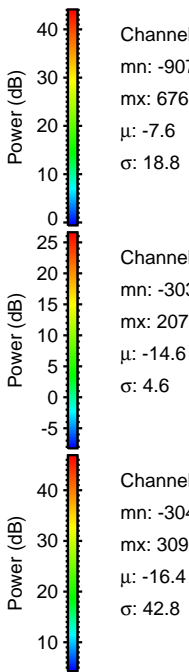
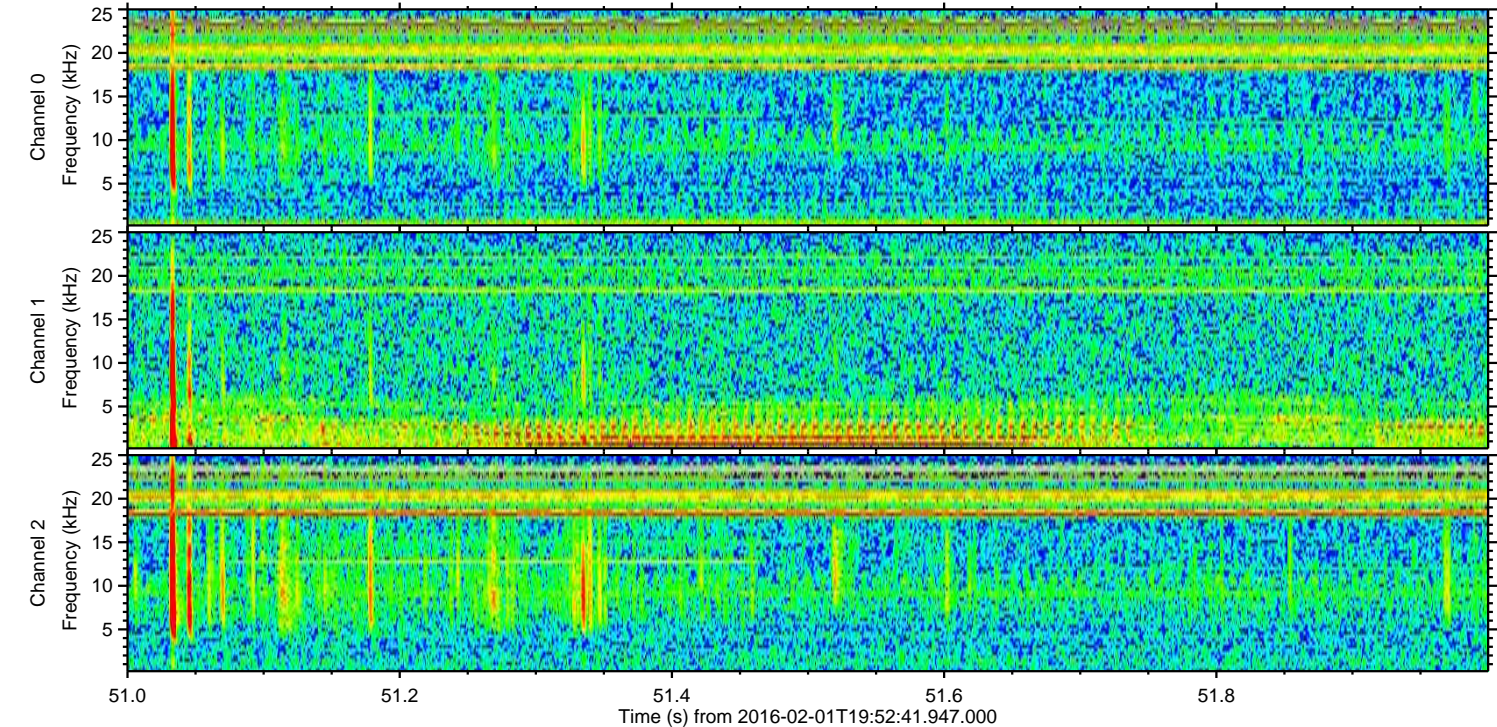
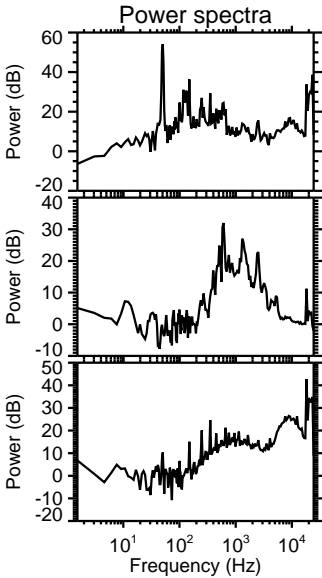
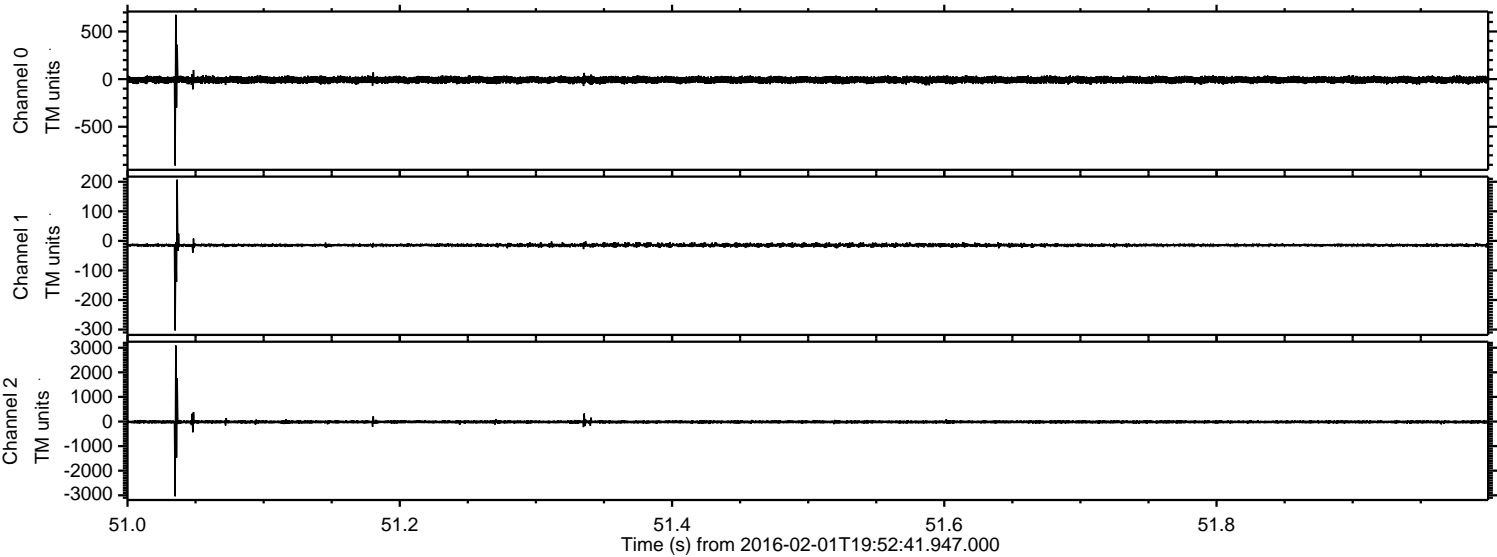

ELMAVAN 3D WAVEFORMS (Measured data sampled at 50 kHz) 51000 packets of 144 samples from 2016-02-01T19:52:41.947.000. Part 137/147

Processed Fri Apr 8 04:54:02 2016 by ELM ver.2012-10-06 from 001__elm20160201_195240__dat00.bin

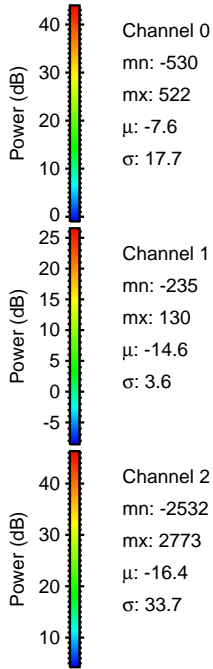
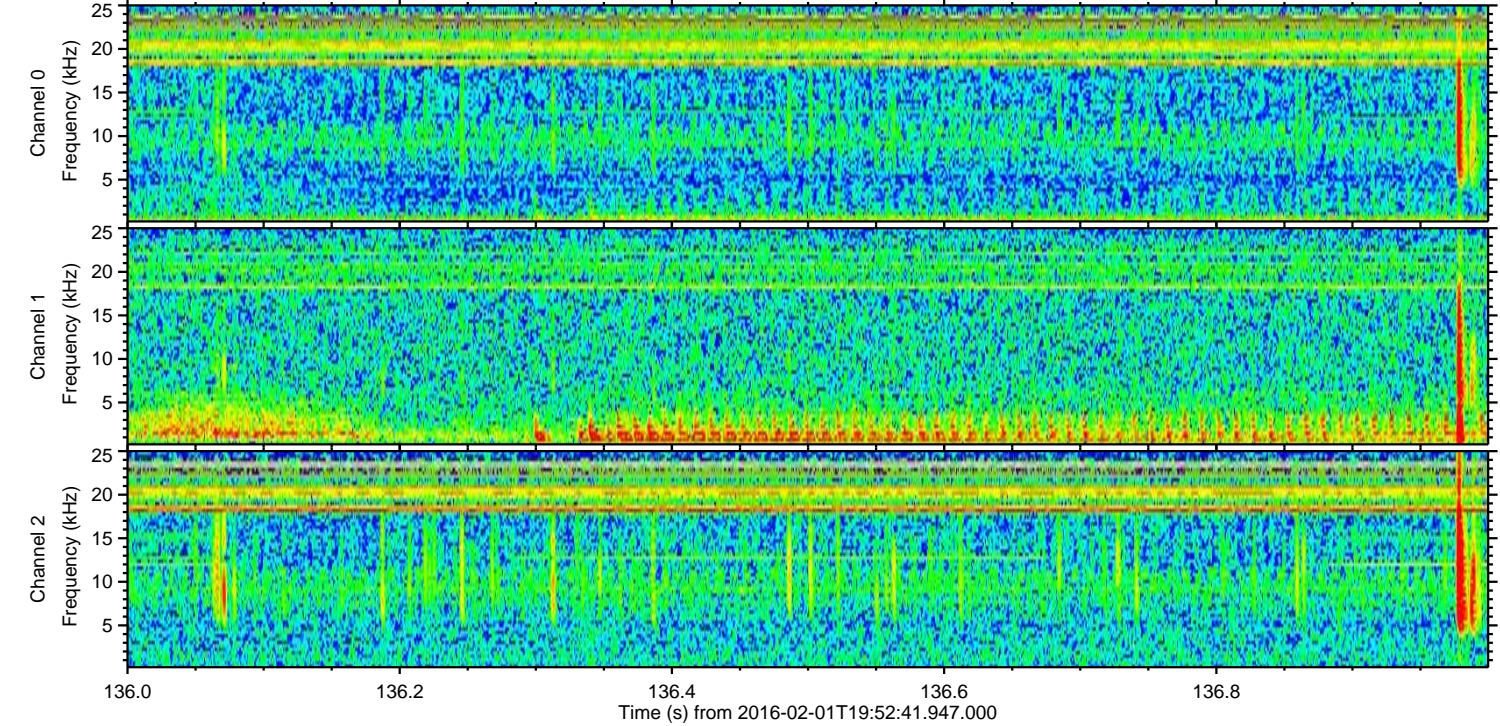
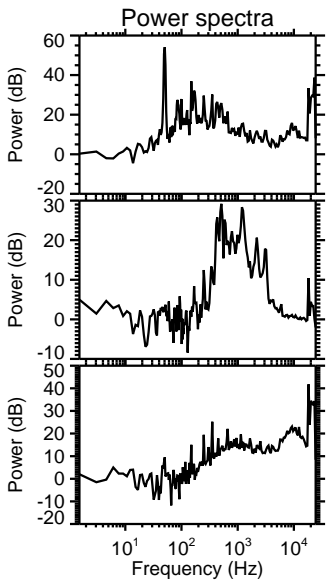
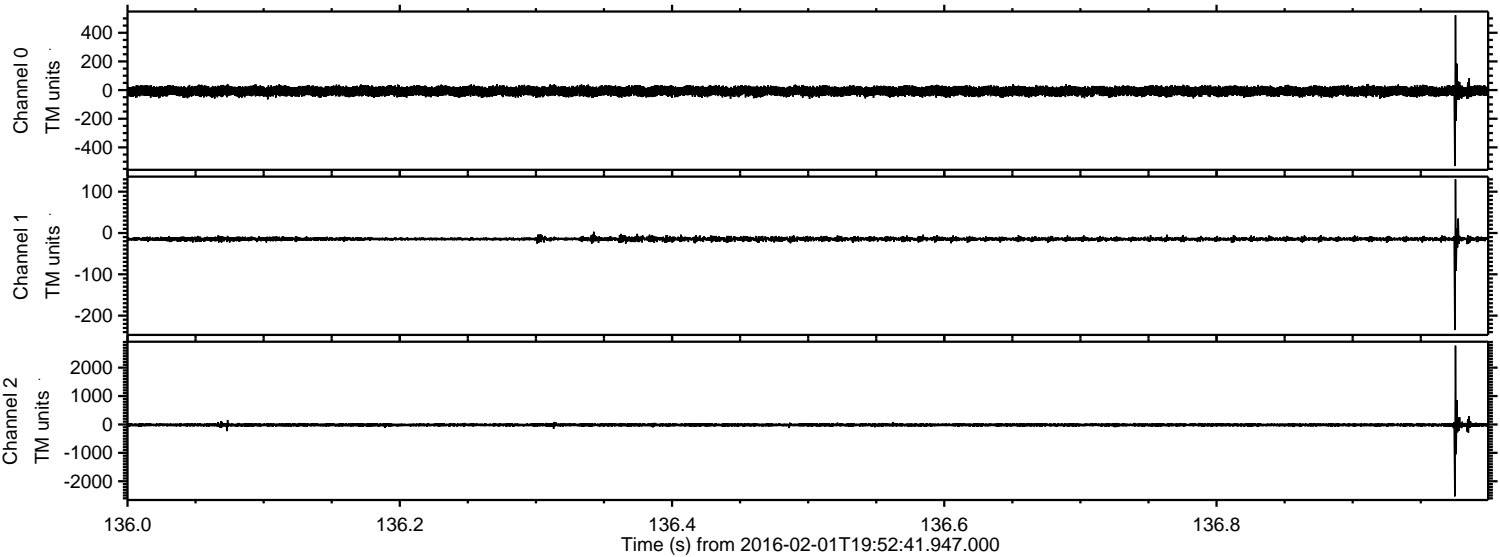

Processed Fri Apr 8 04:54:03 2016 by ELM ver.2012-10-06 from 001__elm20160201_195240__dat00.bin

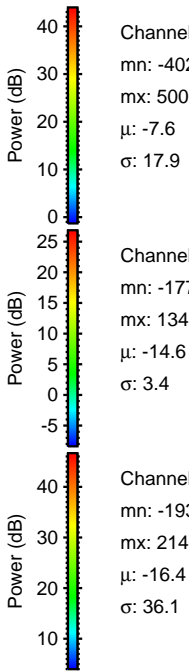
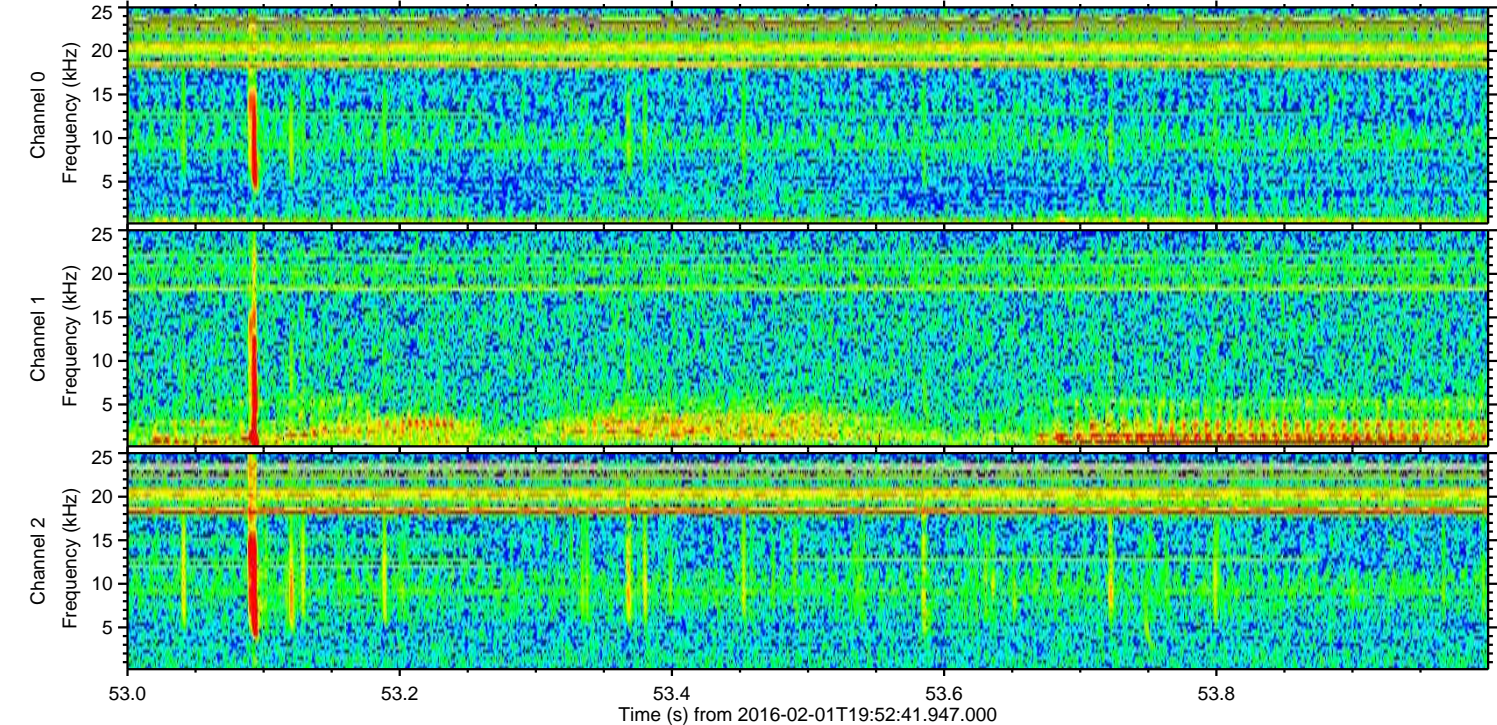
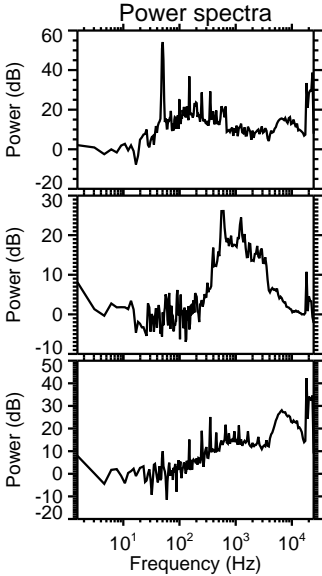
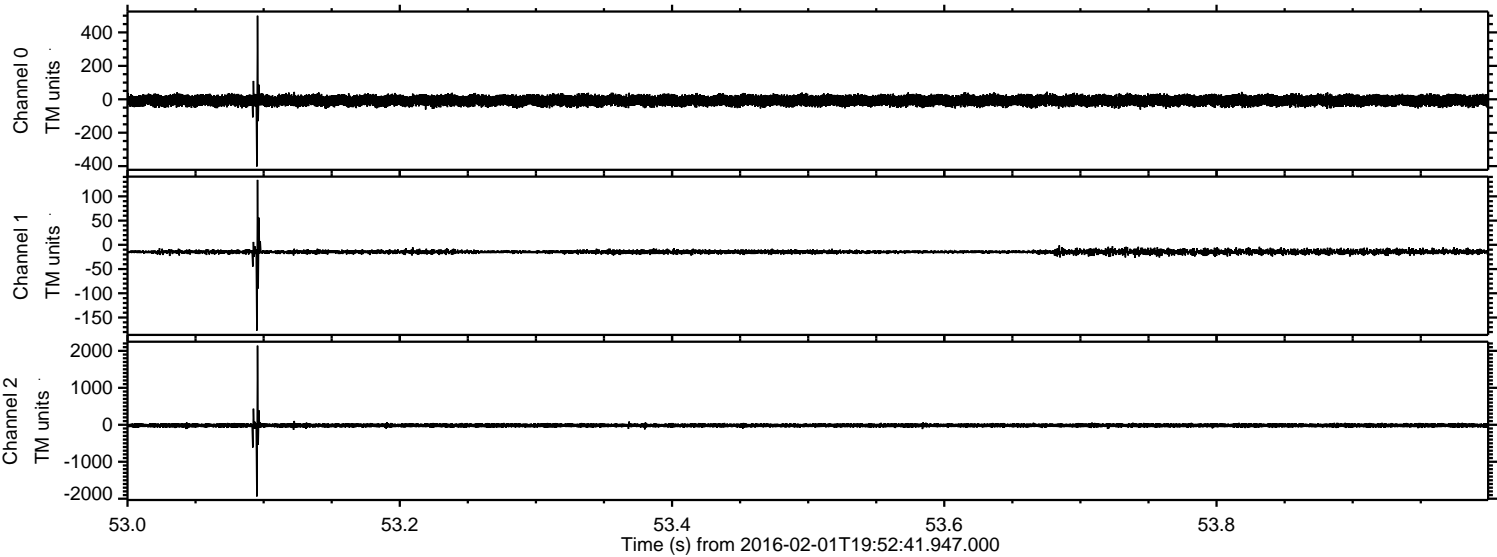

ELMAVAN 3D WAVEFORMS (Measured data sampled at 50 kHz) 51000 packets of 144 samples from 2016-02-01T19:52:41.947.000. Part 119/147

Processed Fri Apr 8 04:54:04 2016 by ELM ver.2012-10-06 from 001__elm20160201_195240__dat00.bin

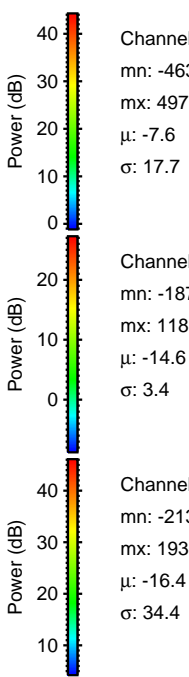
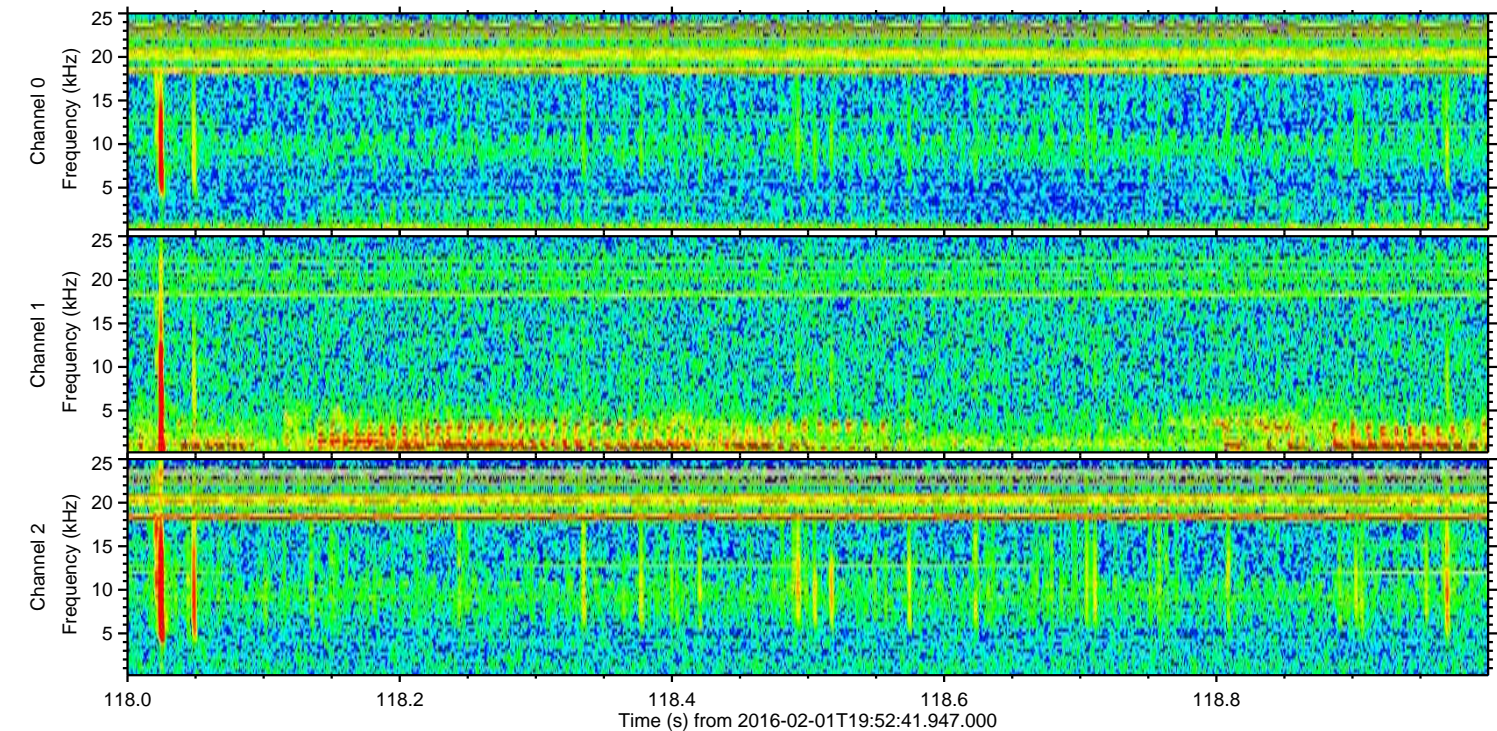
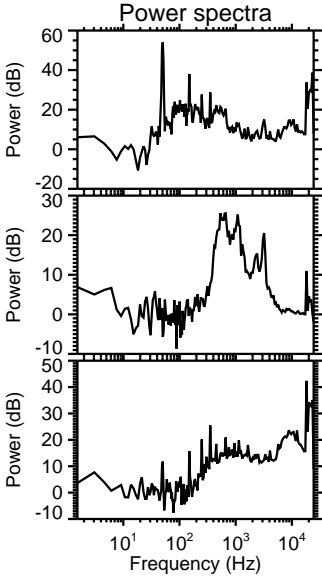
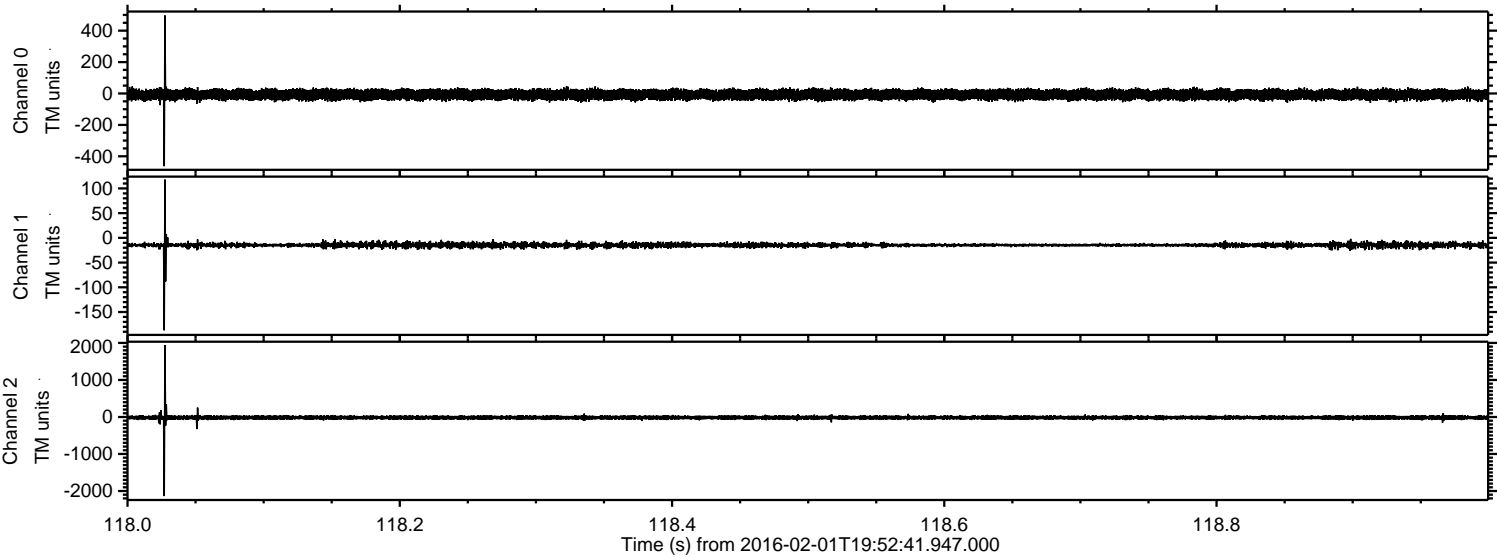

ELMAVAN 3D WAVEFORMS (Measured data sampled at 50 kHz) 51000 packets of 144 samples from 2016-02-01T19:52:41.947.000. Part 138/147

Processed Fri Apr 8 04:54:05 2016 by ELM ver.2012-10-06 from 001__elm20160201_195240__dat00.bin

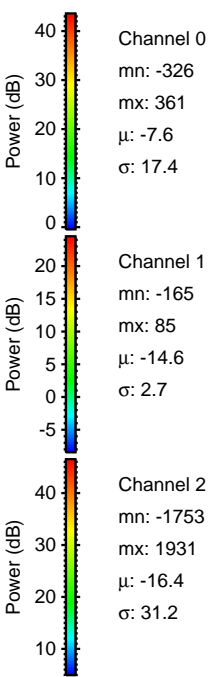
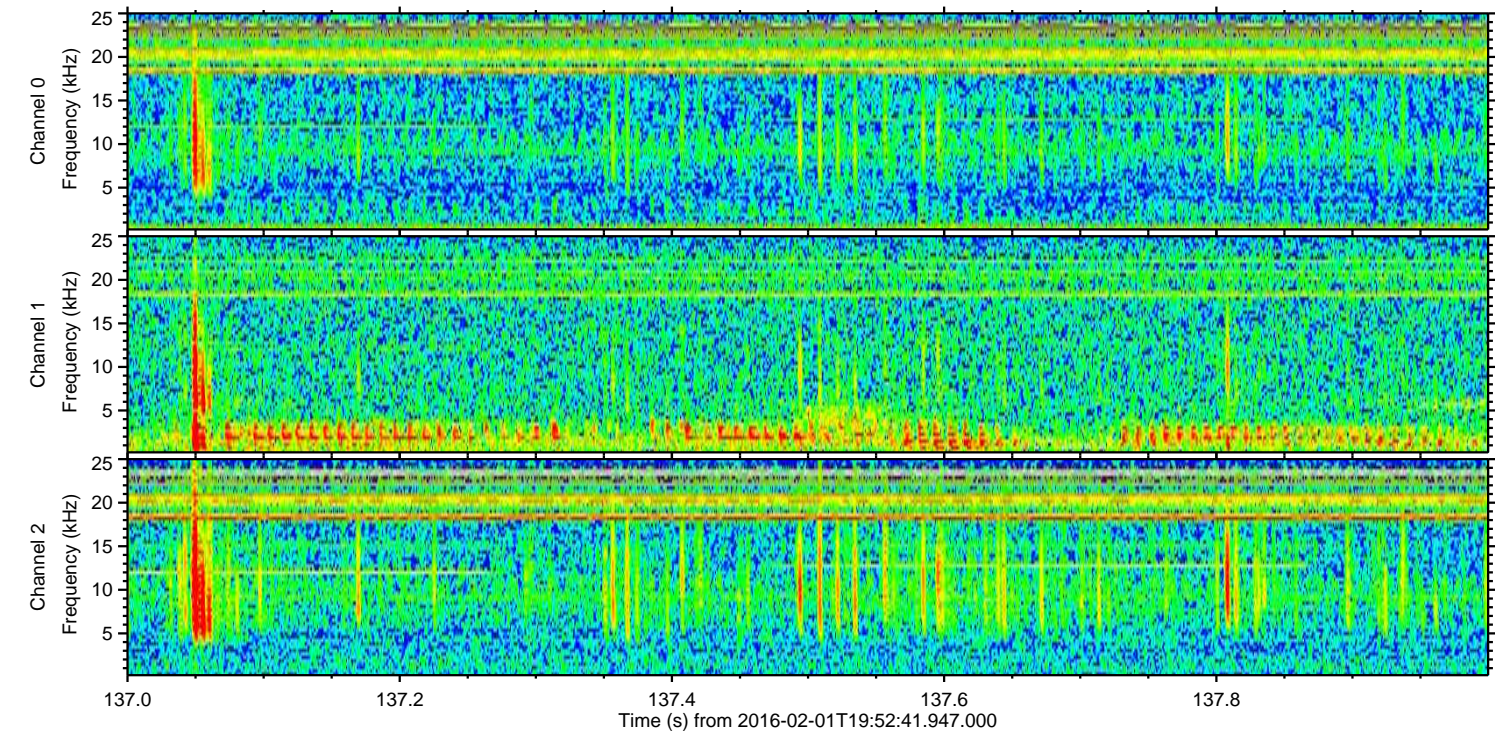
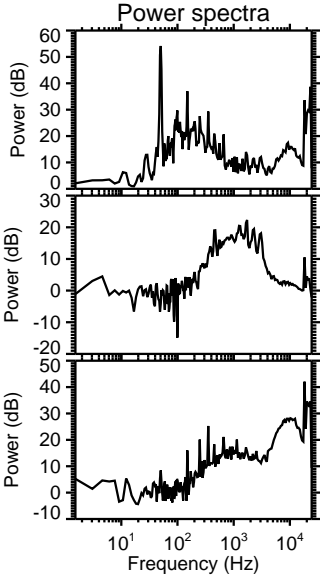
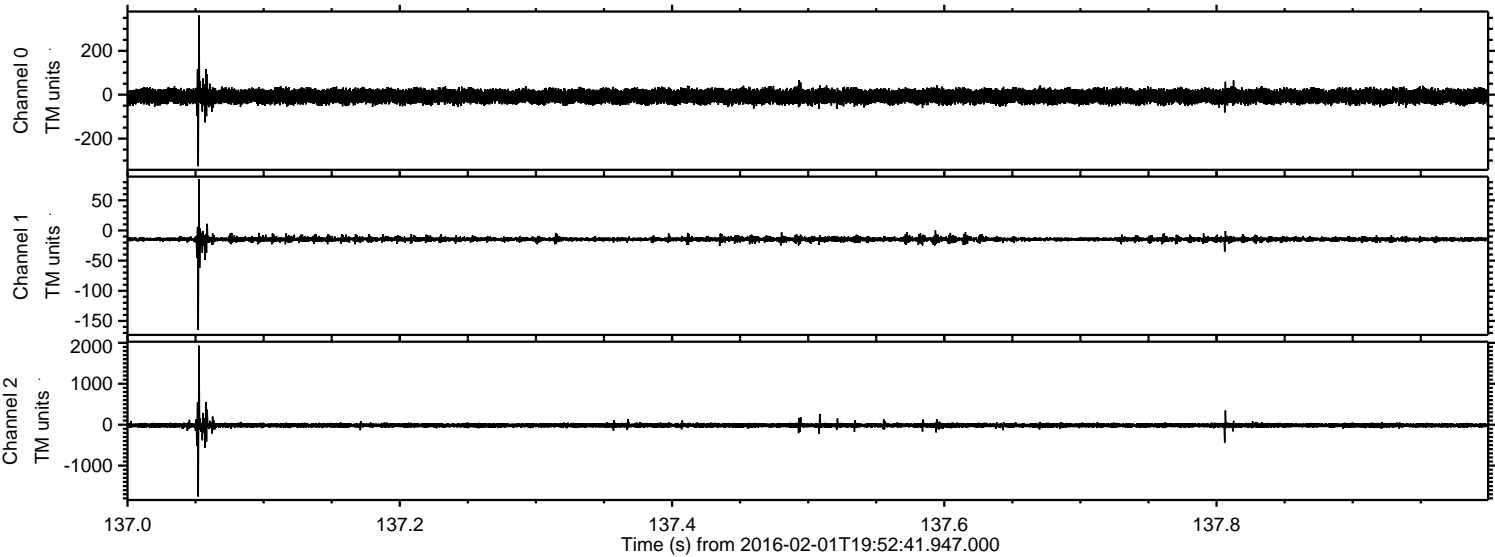

Processed Fri Apr 8 04:54:06 2016 by ELM ver.2012-10-06 from 001__elm20160201_195240__dat00.bin

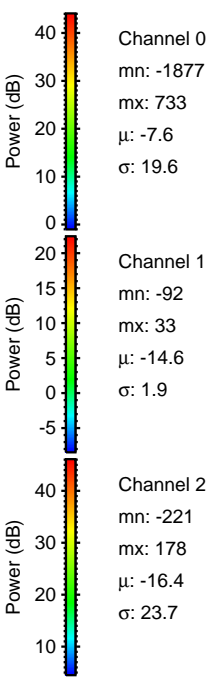
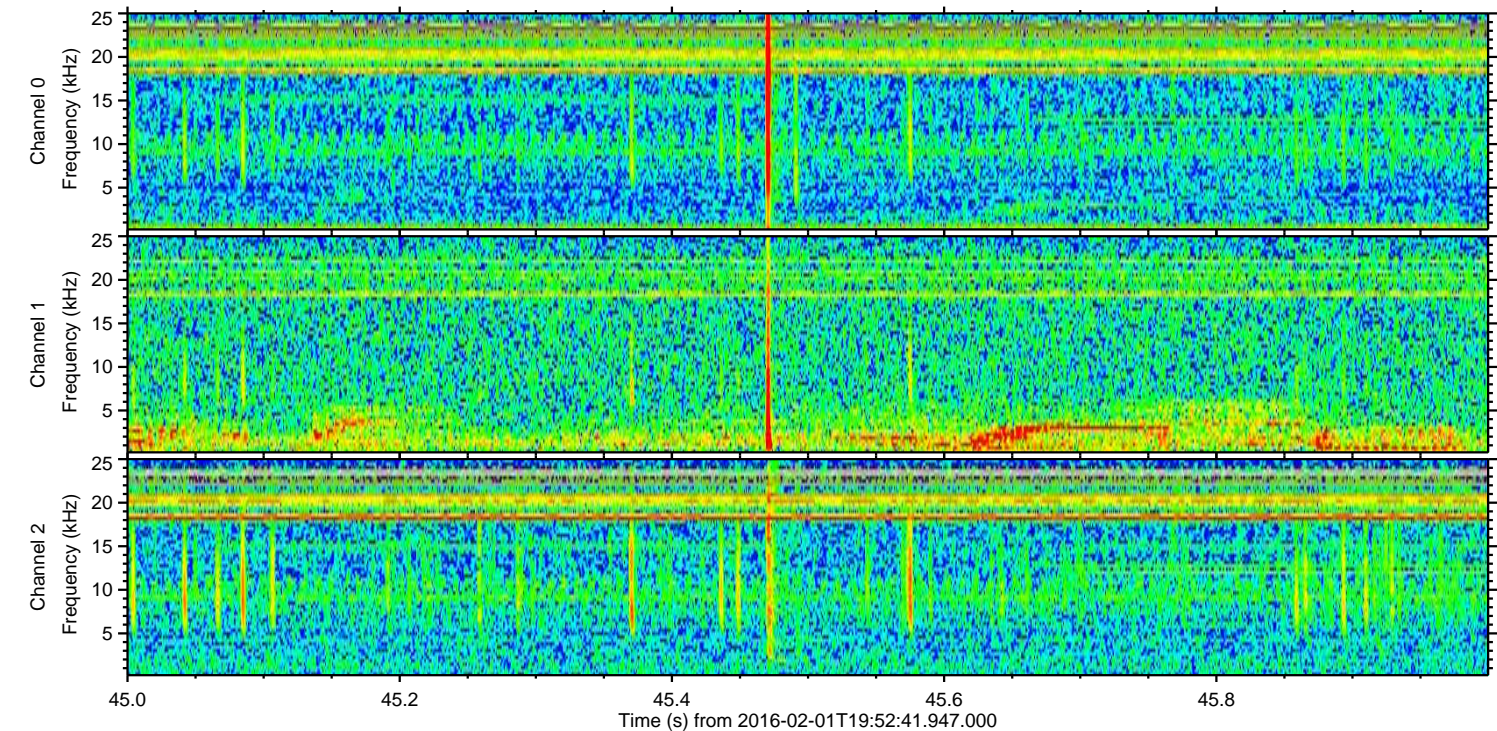
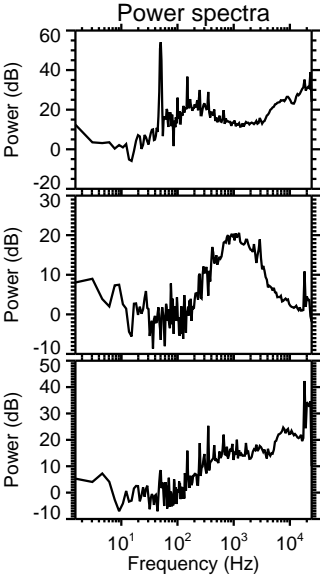
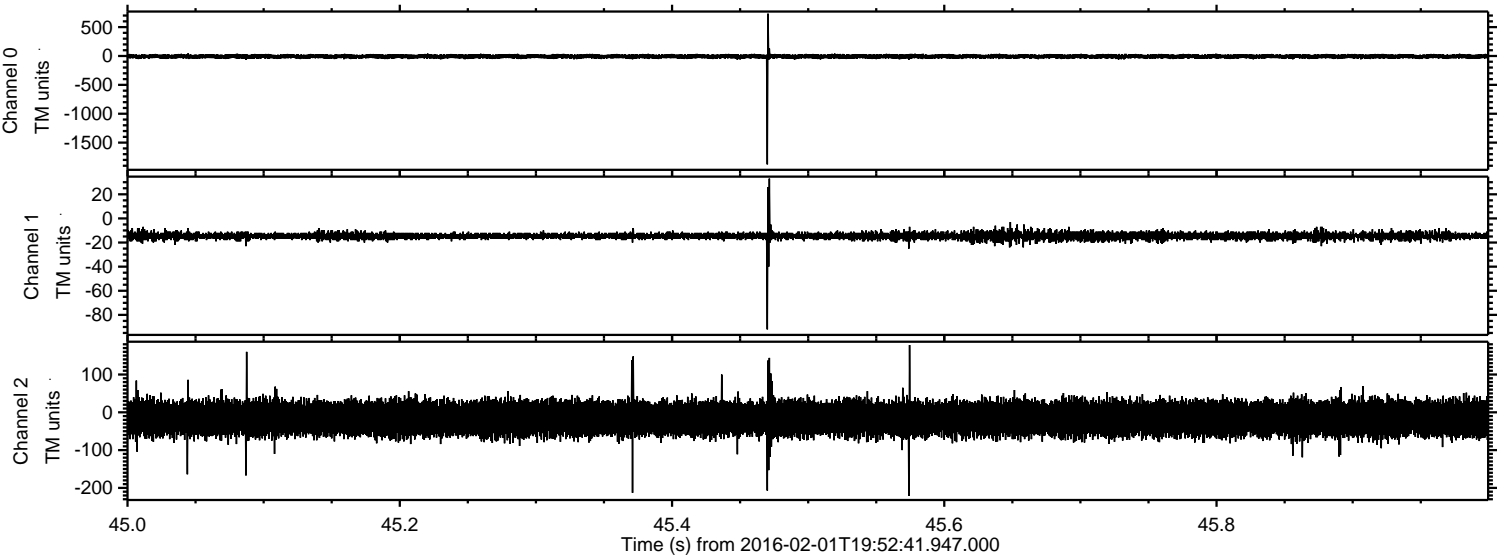

Processed Fri Apr 8 04:54:07 2016 by ELM ver.2012-10-06 from 001__elm20160201_195240__dat00.bin

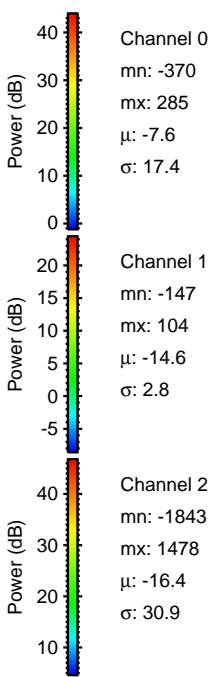
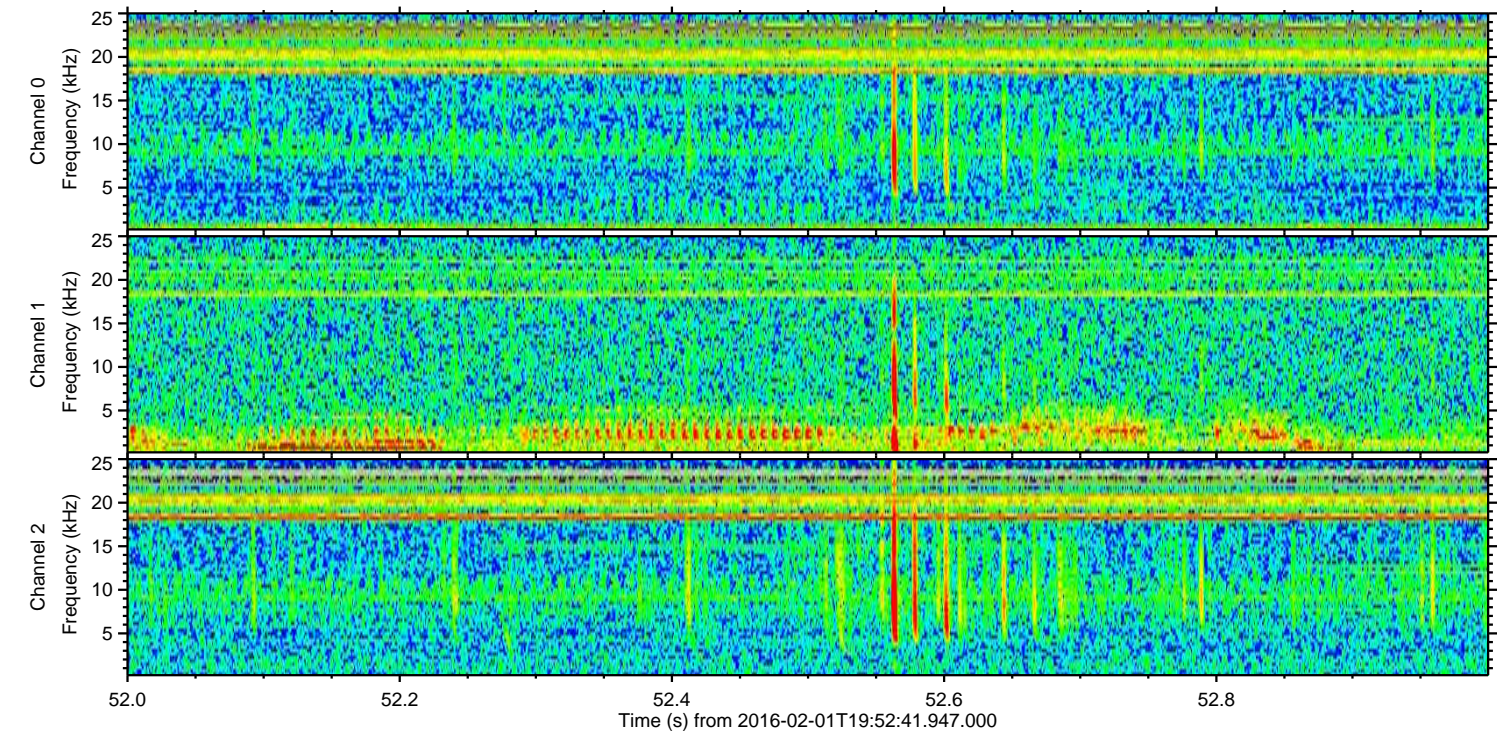
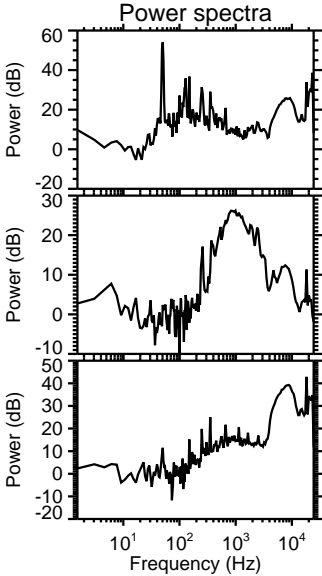
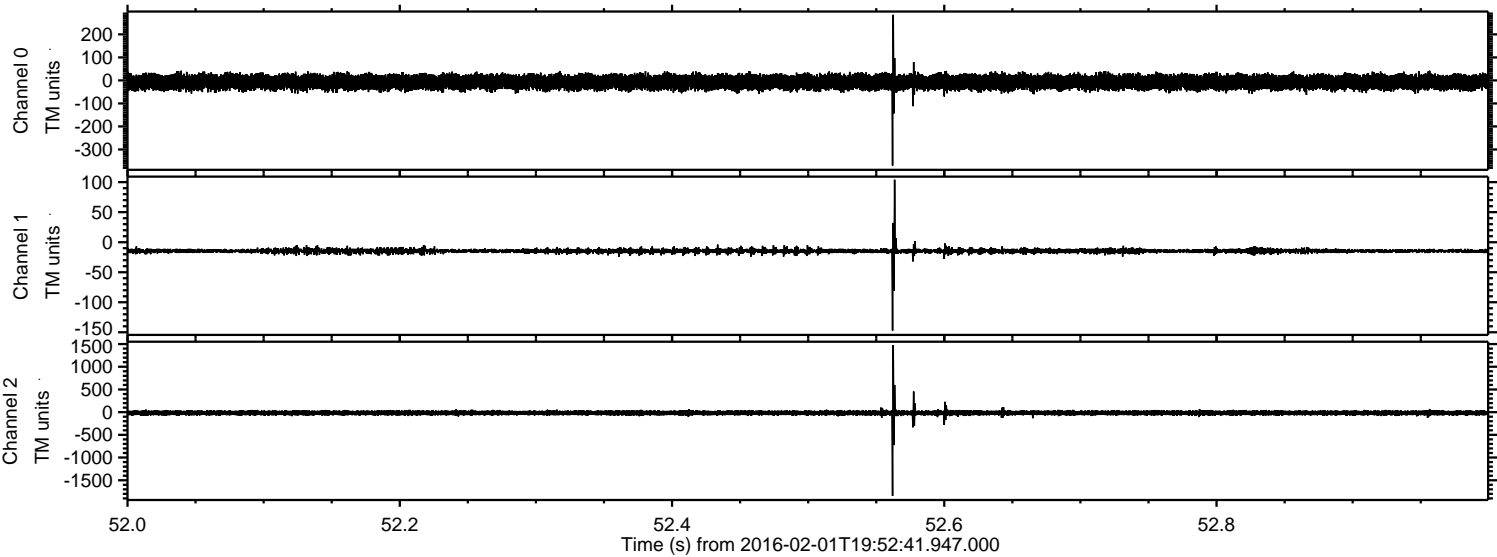

Channel 0
mn: -370
mx: 285
 μ : -7.6
 σ : 17.4

Channel 1
mn: -147
mx: 104
 μ : -14.6
 σ : 2.8

Channel 2
mn: -1843
mx: 1478
 μ : -16.4
 σ : 30.9

Processed Fri Apr 8 04:54:07 2016 by ELM ver.2012-10-06 from 001__elm20160201_195240__dat00.bin

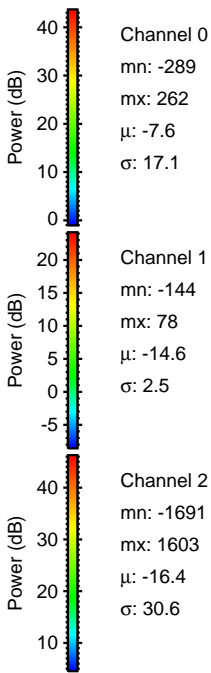
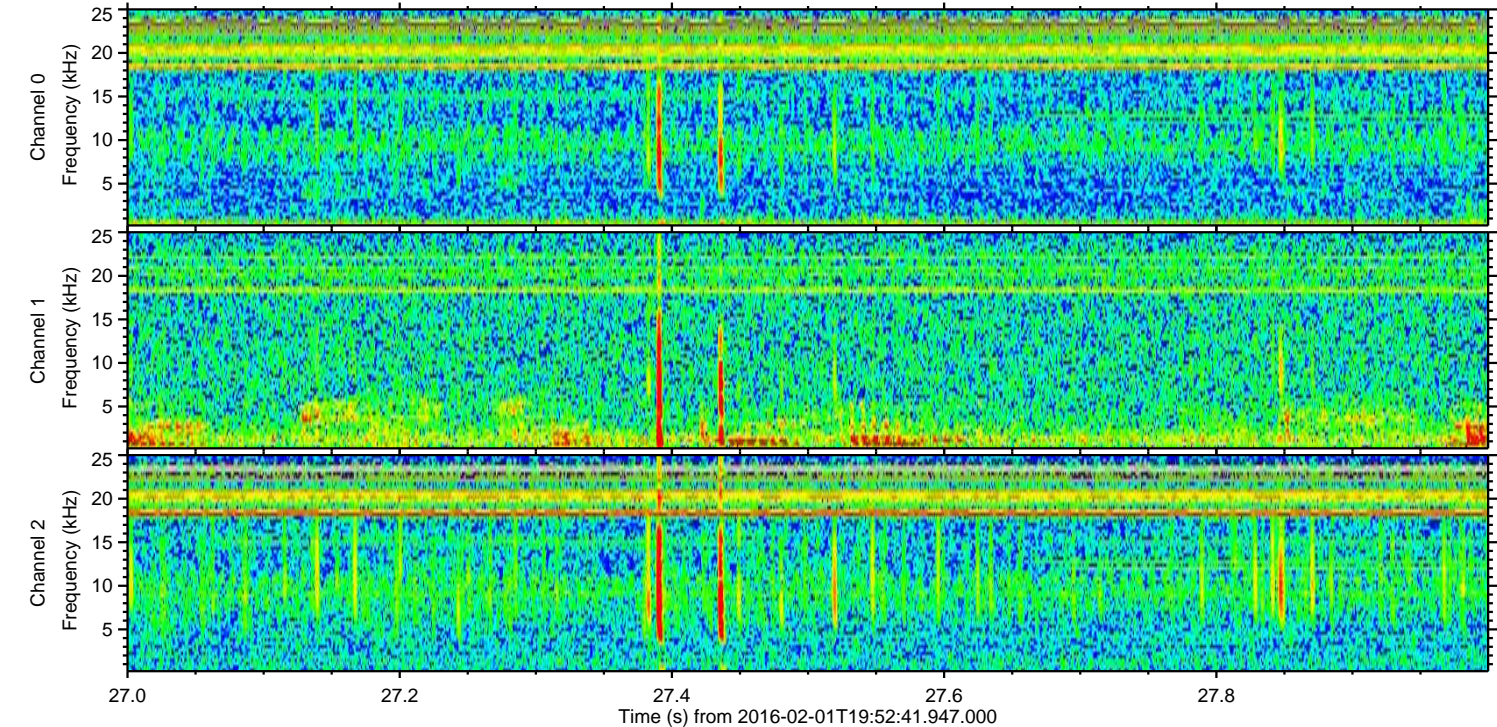
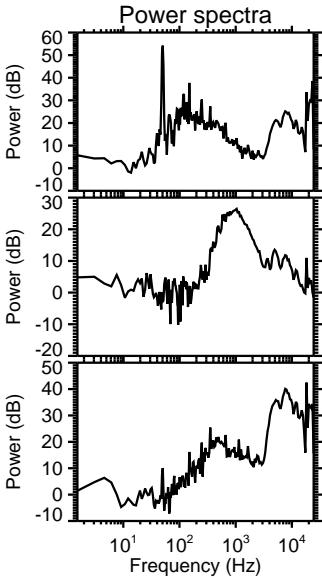
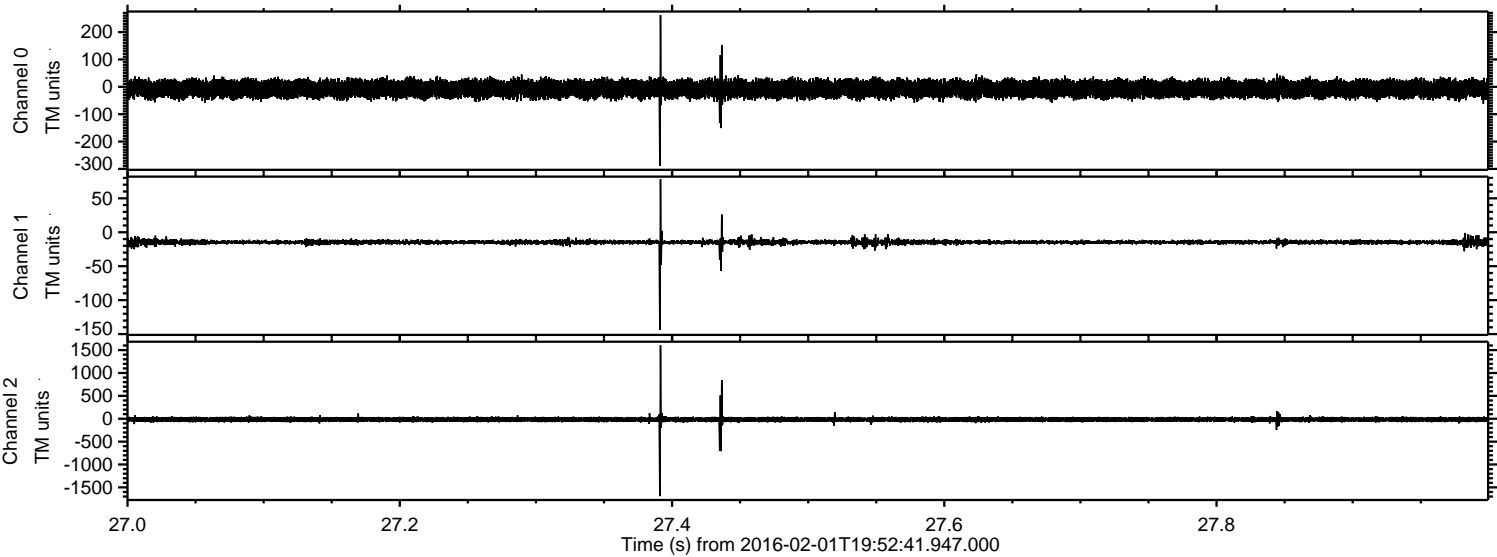

Processed Fri Apr 8 04:54:08 2016 by ELM ver.2012-10-06 from 001__elm20160201_195240__dat00.bin

