

ELMAVAN 3D WAVEFORMS (Measured data sampled at 50 kHz) 51000 packets of 144 samples from 2016-02-01T15:07:30.028.999.

Processed Fri Apr 8 03:56:26 2016 by ELM ver.2012-10-06 from 001__elm20160201_150729__dat00.bin

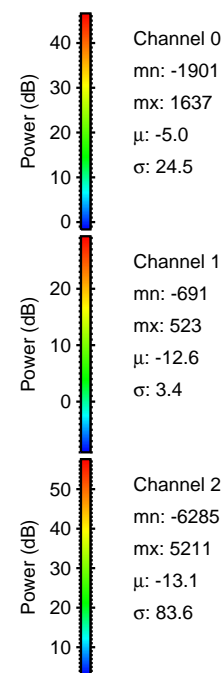
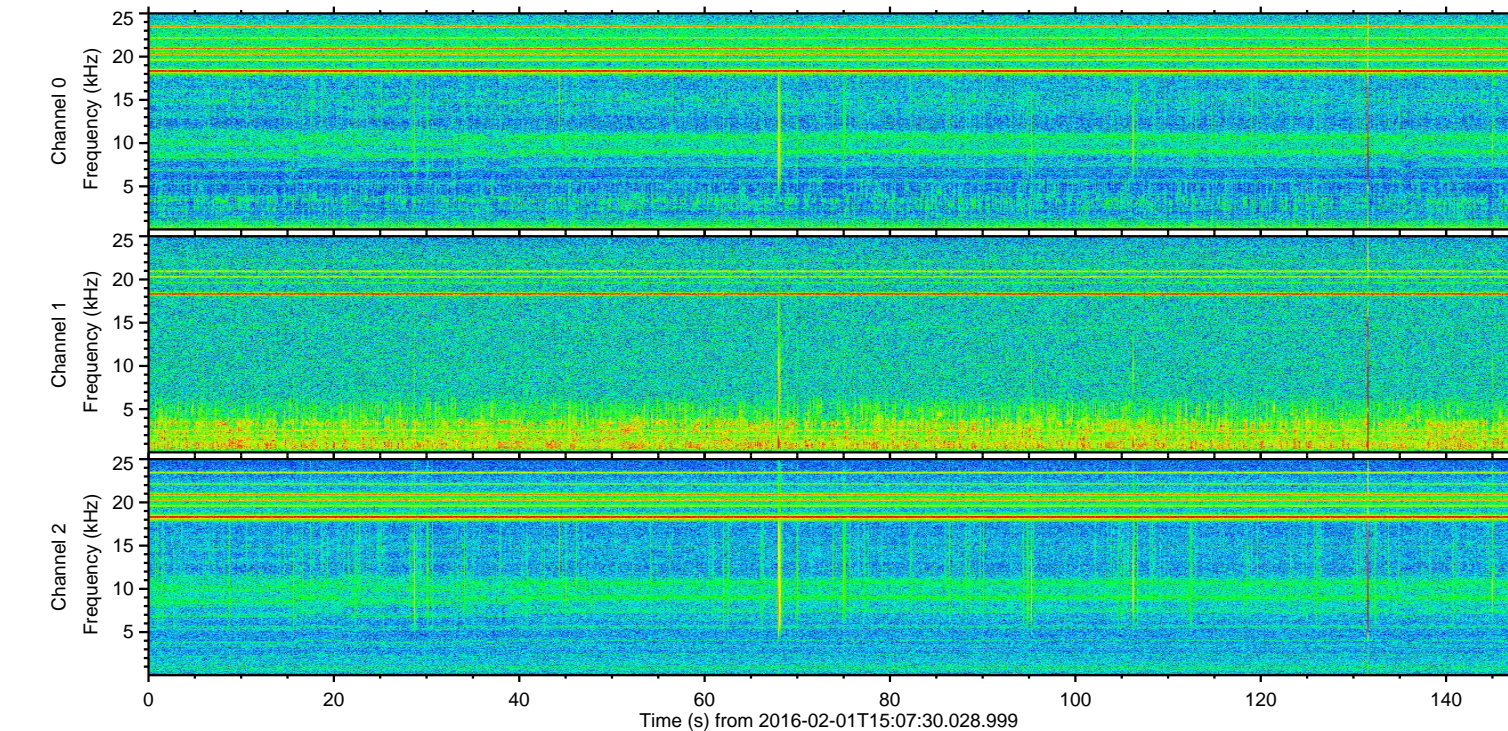
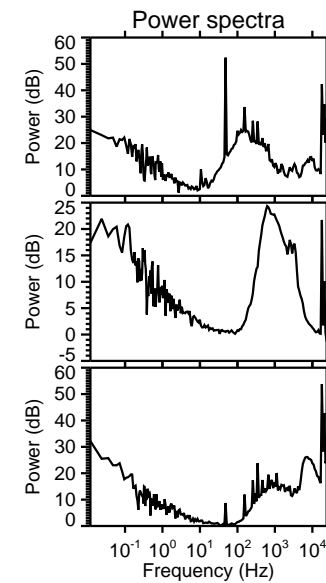
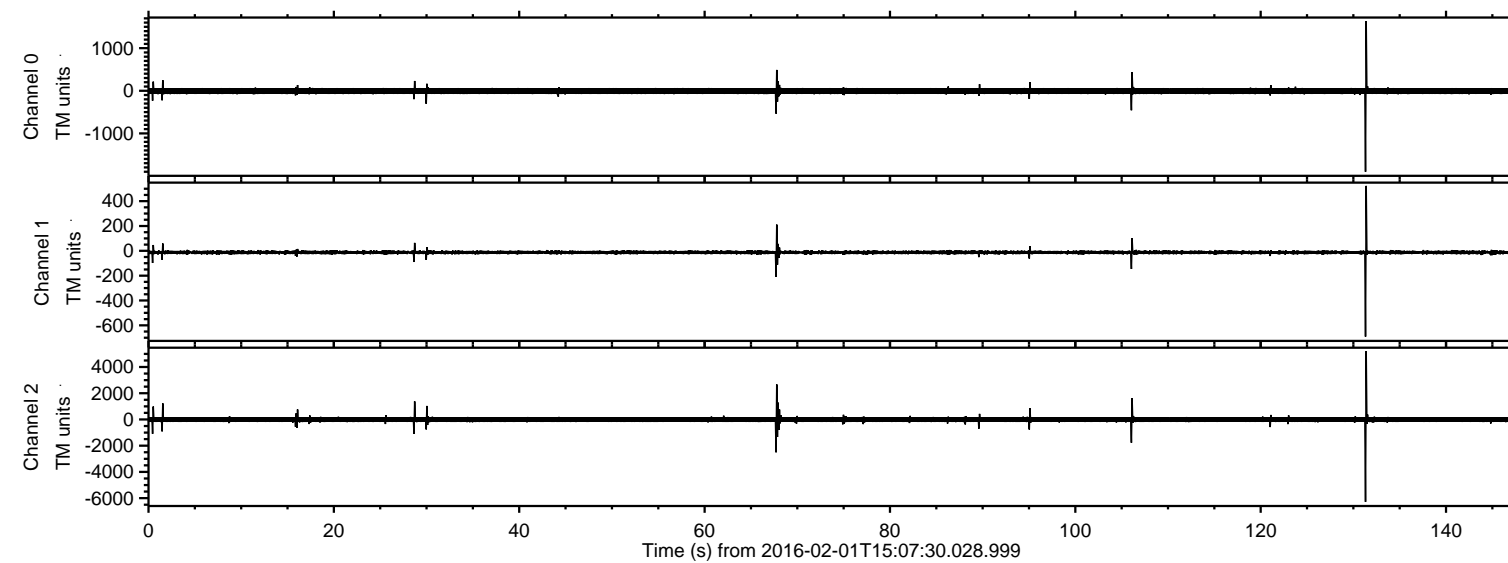

Channel 0
mn: -1901
mx: 1637
 μ : -5.0
 σ : 24.5

Channel 1
mn: -691
mx: 523
 μ : -12.6
 σ : 3.4

Channel 2
mn: -6285
mx: 5211
 μ : -13.1
 σ : 83.6

ELMAVAN 3D WAVEFORMS (Measured data sampled at 50 kHz) 51000 packets of 144 samples from 2016-02-01T15:07:30.028.999. Part 132/147

Processed Fri Apr 8 03:56:37 2016 by ELM ver.2012-10-06 from 001__elm20160201_150729__dat00.bin

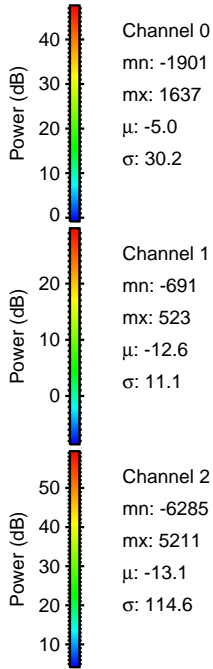
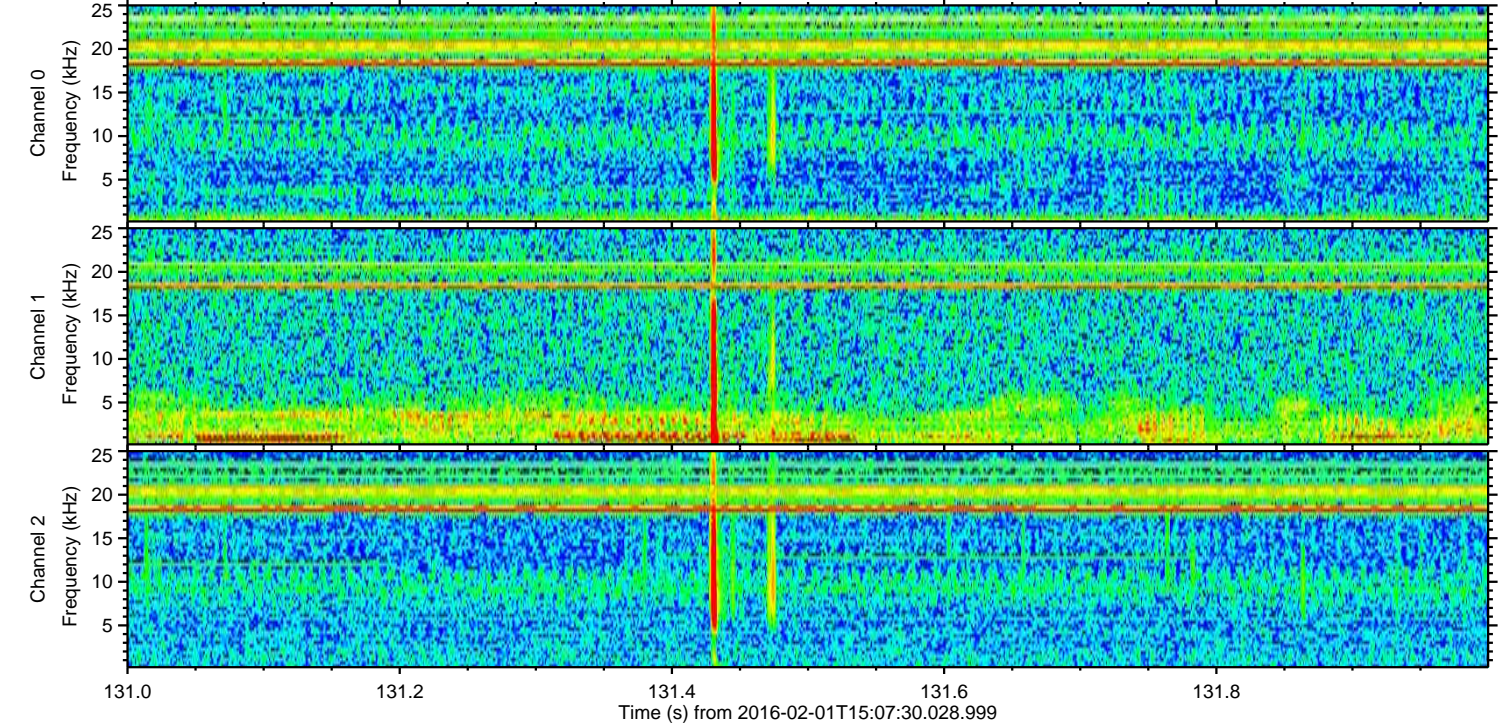
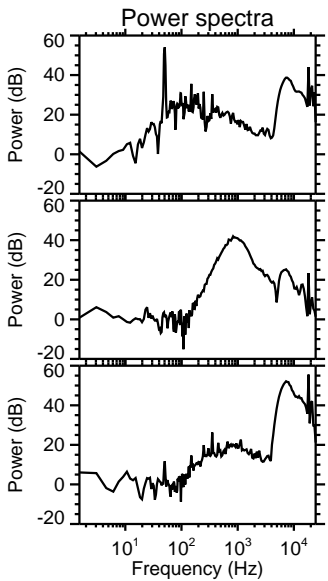
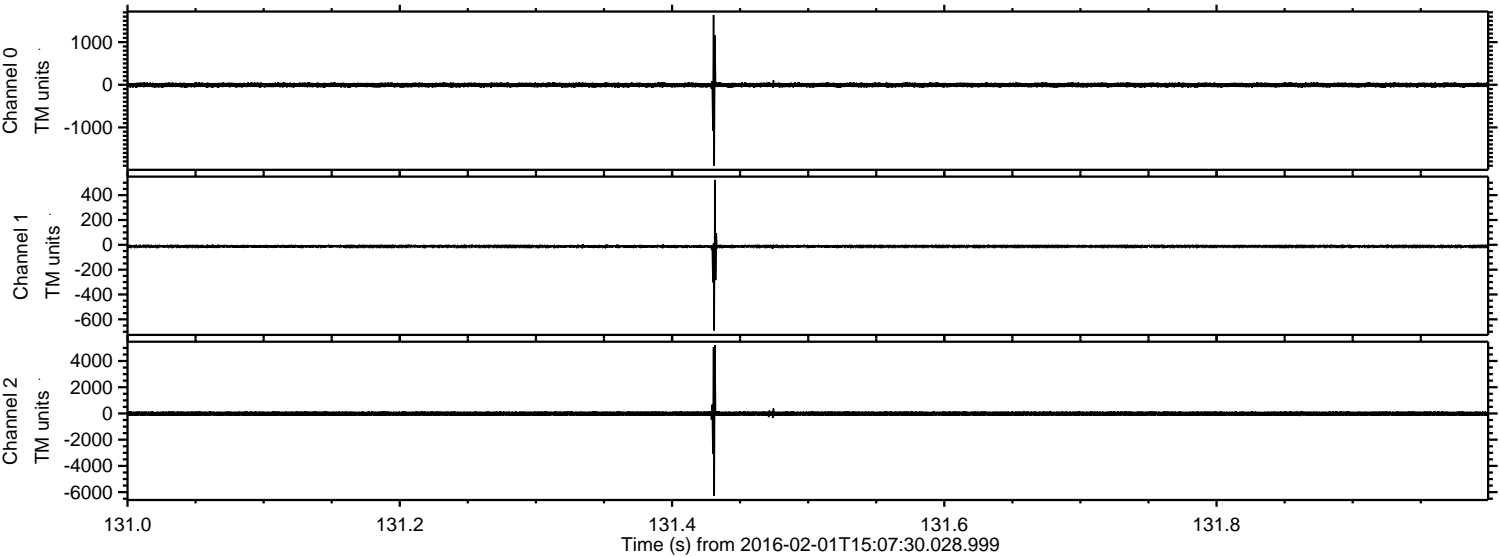

Processed Fri Apr 8 03:56:38 2016 by ELM ver.2012-10-06 from 001__elm20160201_150729__dat00.bin

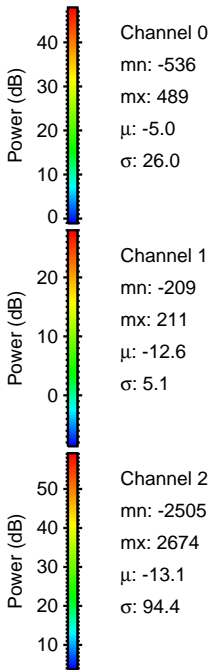
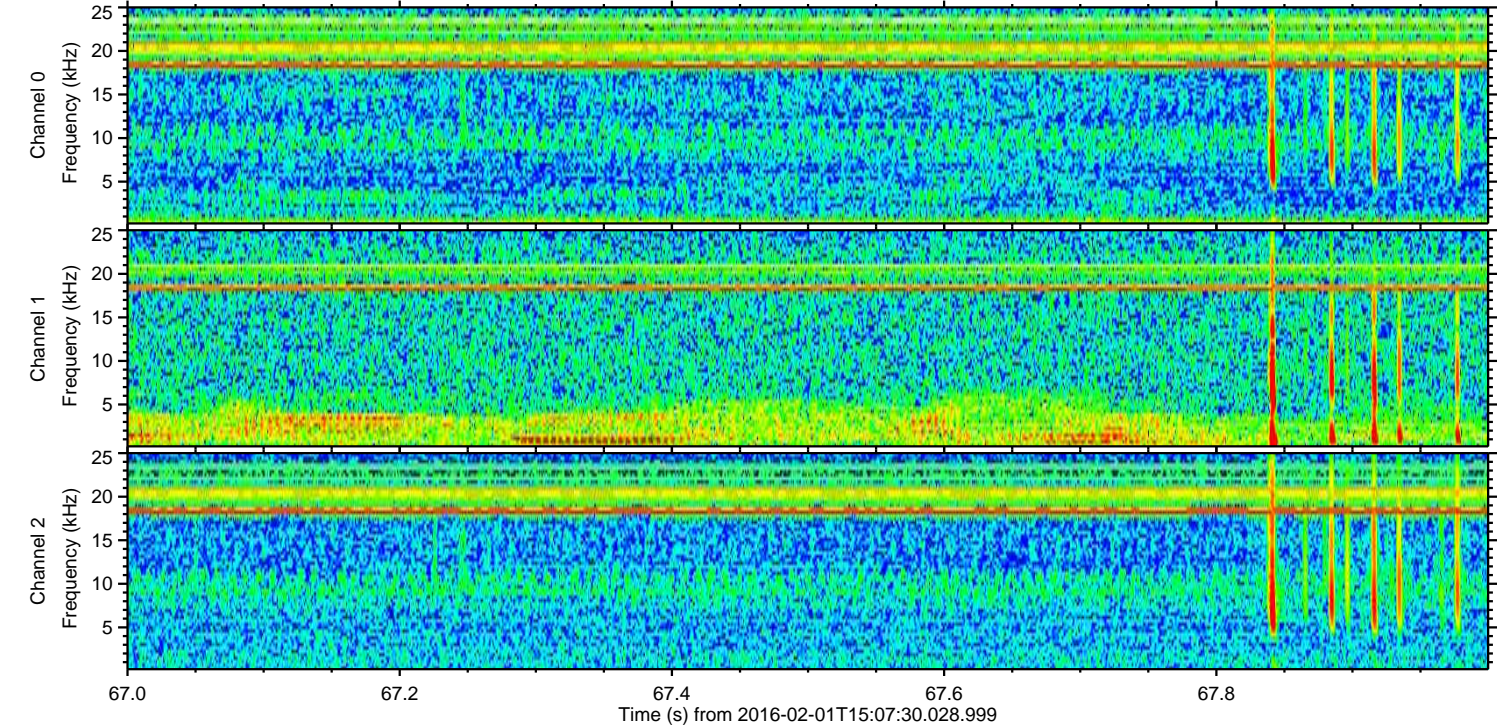
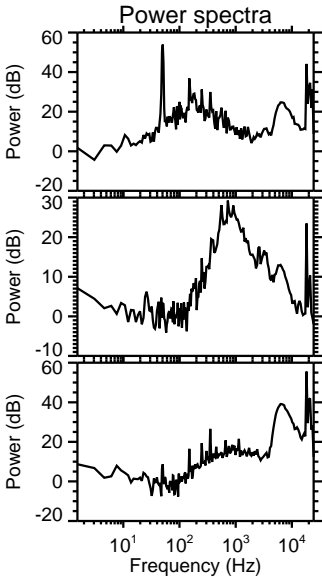
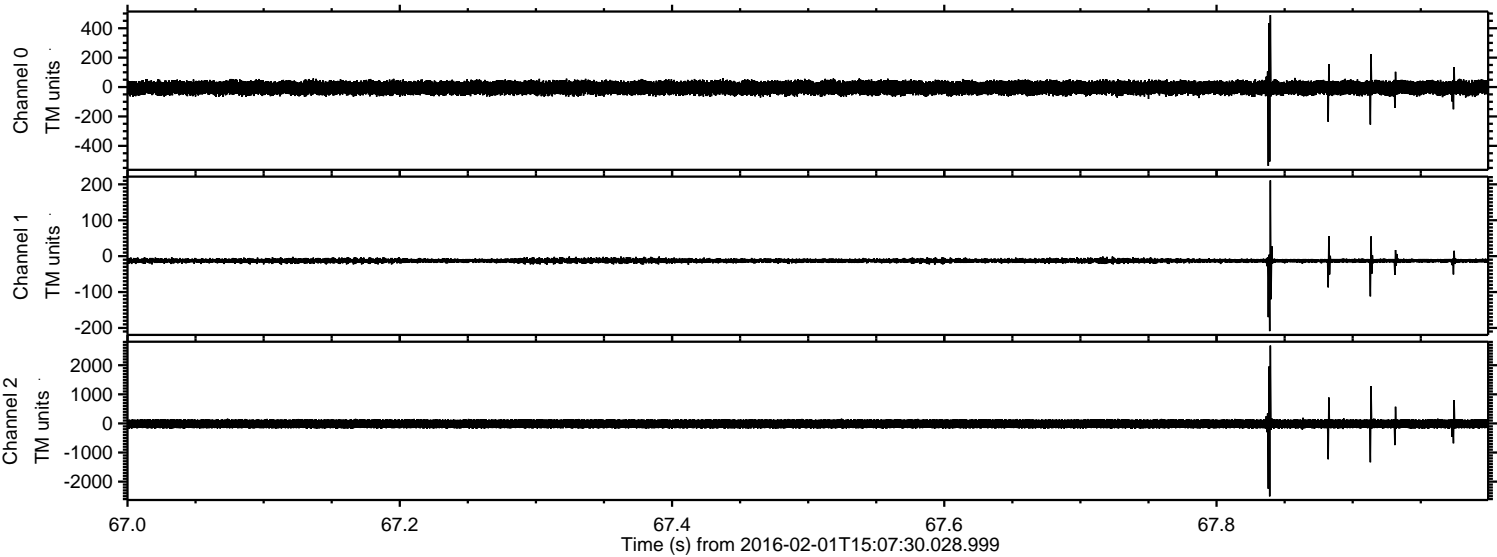

ELMAVAN 3D WAVEFORMS (Measured data sampled at 50 kHz) 51000 packets of 144 samples from 2016-02-01T15:07:30.028.999. Part 107/147

Processed Fri Apr 8 03:56:39 2016 by ELM ver.2012-10-06 from 001__elm20160201_150729__dat00.bin

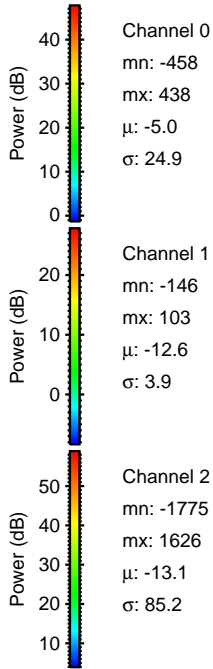
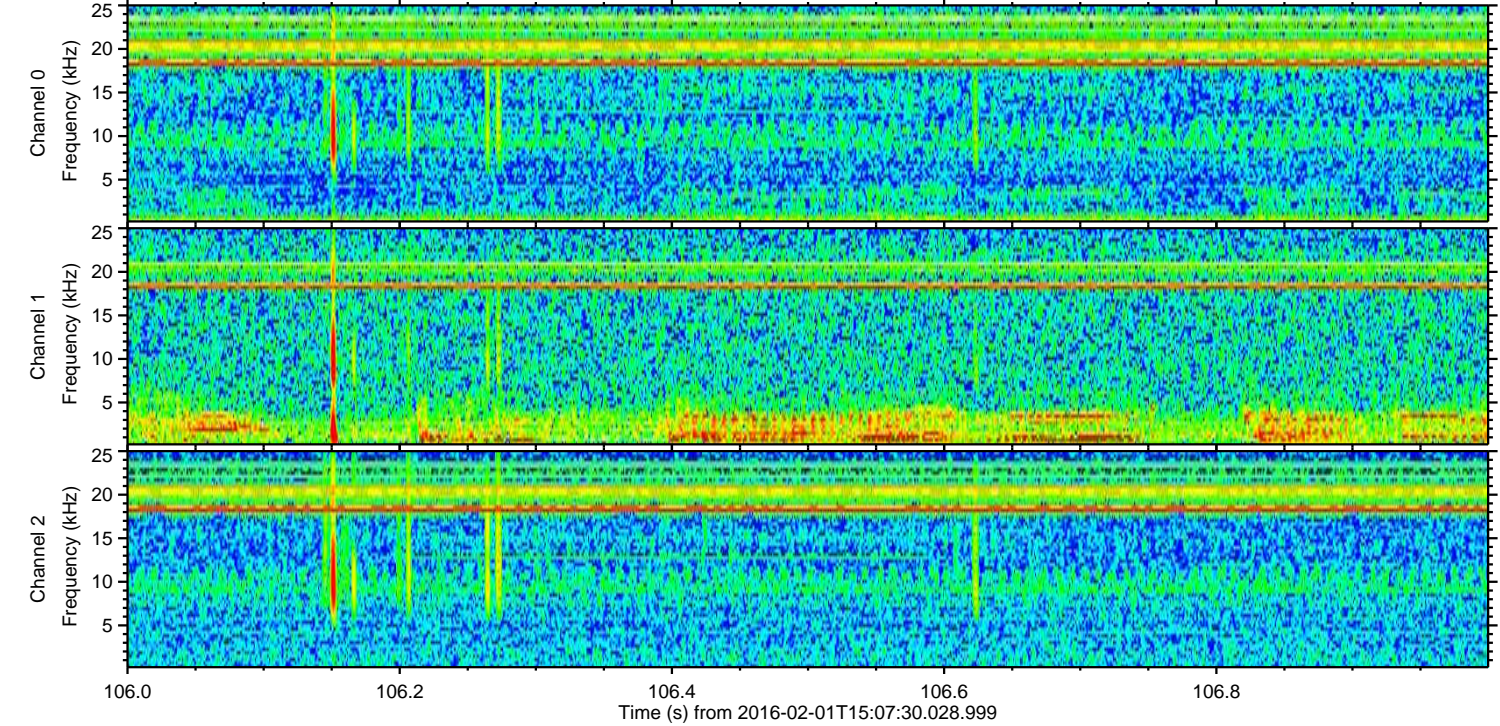
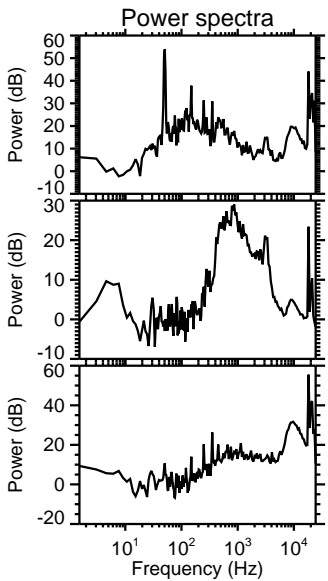
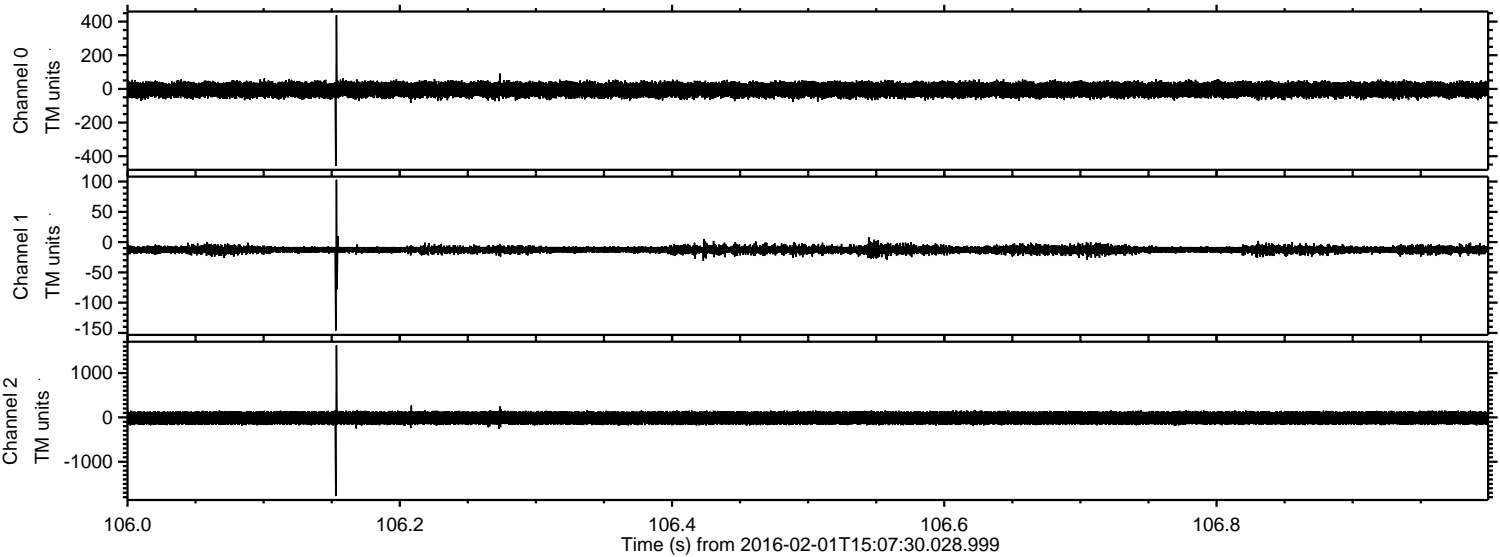

Processed Fri Apr 8 03:56:40 2016 by ELM ver.2012-10-06 from 001__elm20160201_150729__dat00.bin

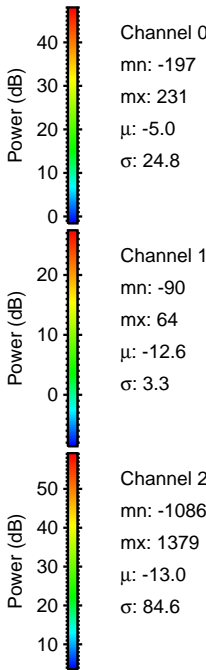
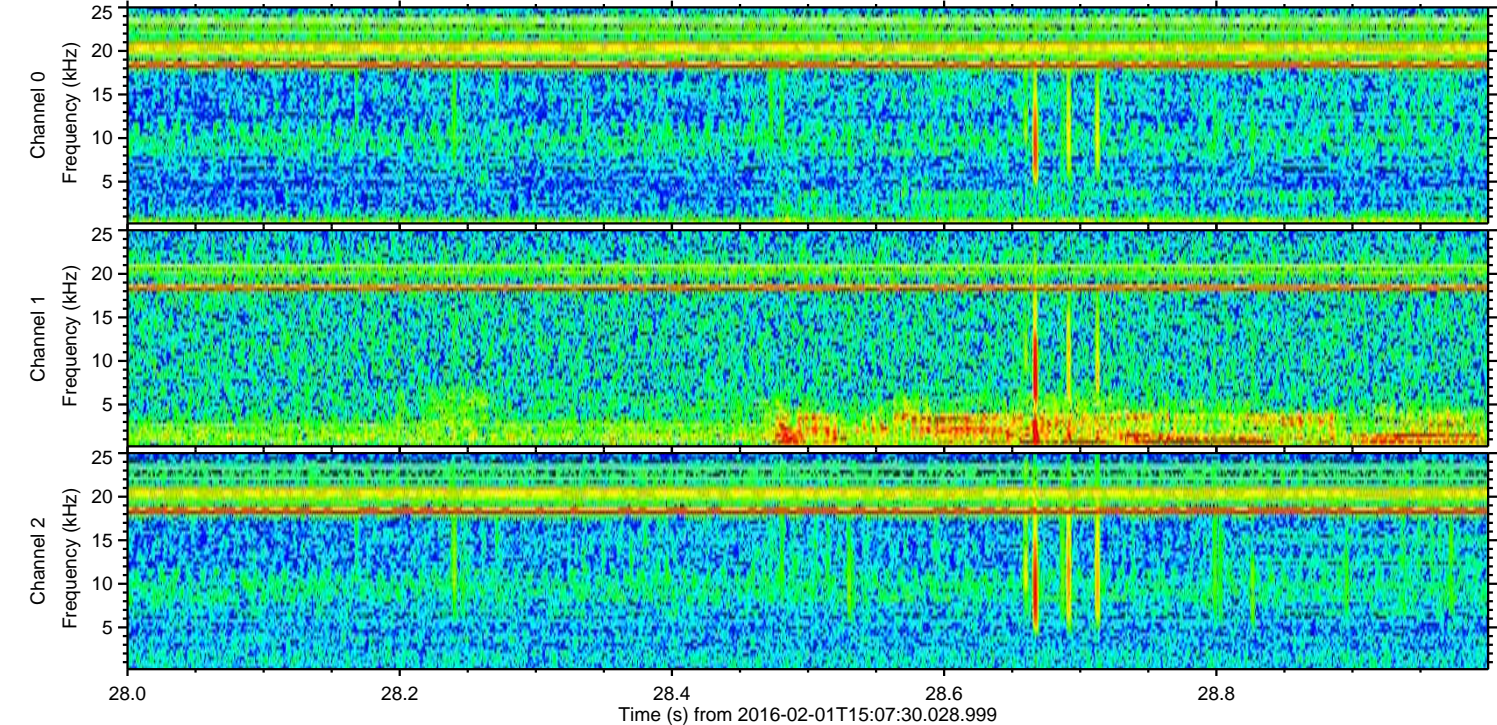
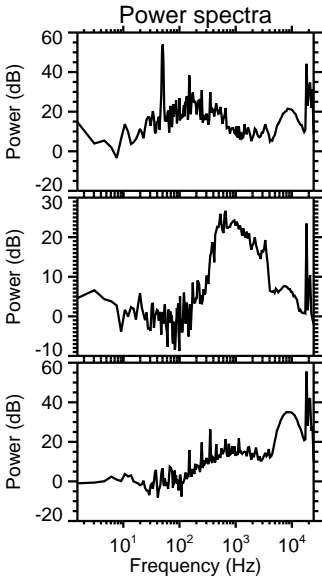
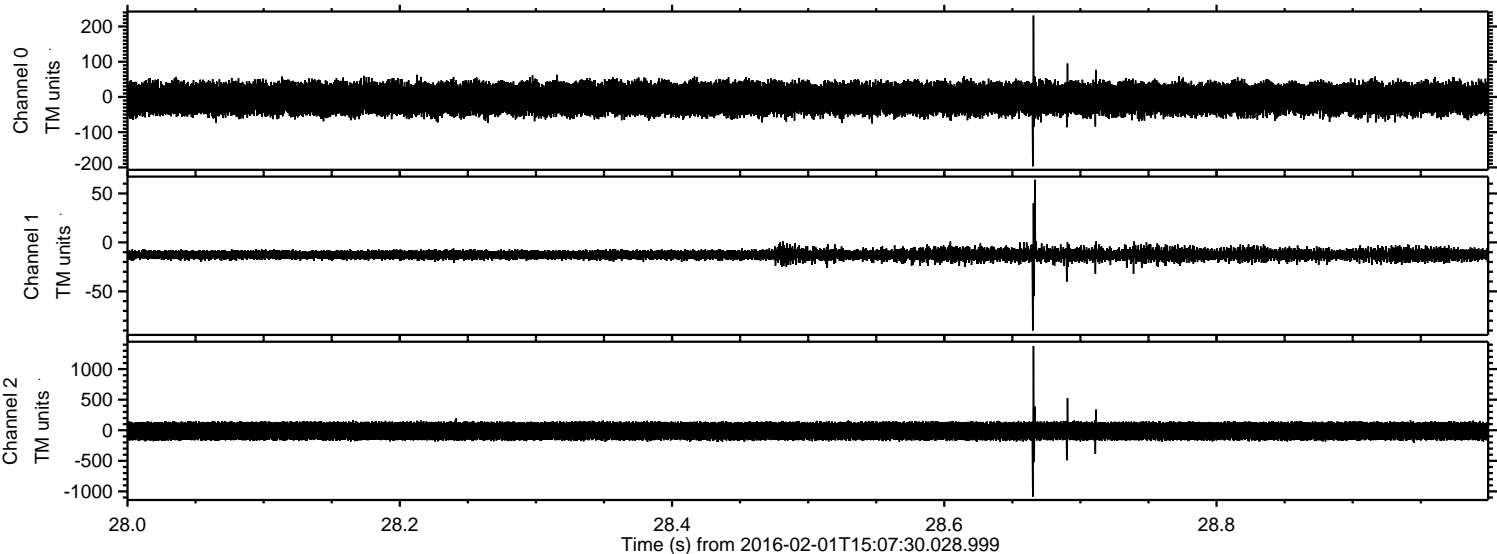

Processed Fri Apr 8 03:56:41 2016 by ELM ver.2012-10-06 from 001__elm20160201_150729__dat00.bin

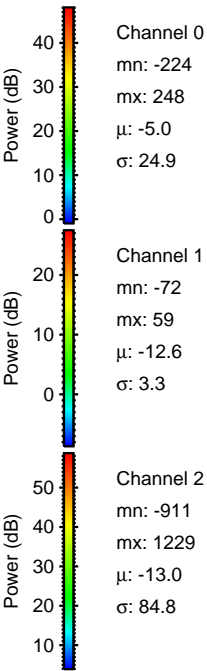
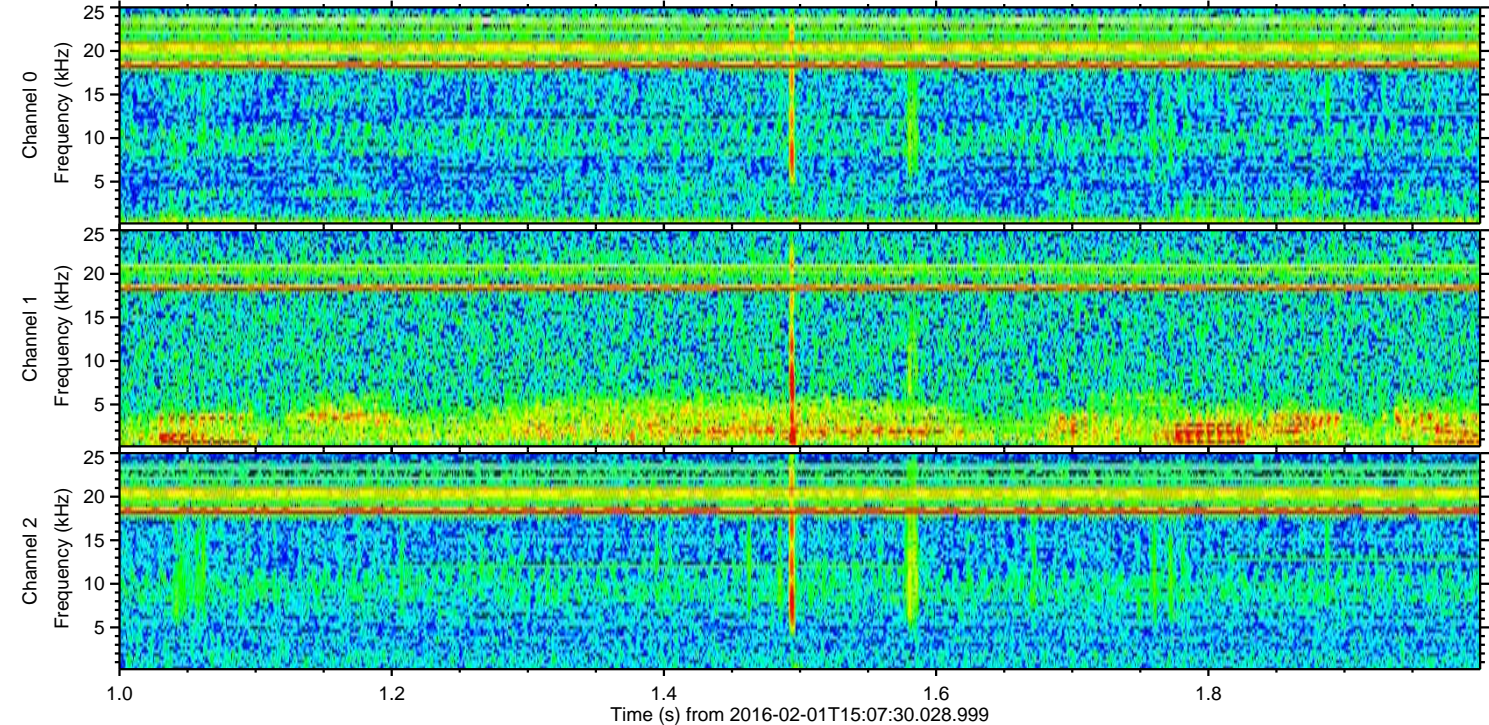
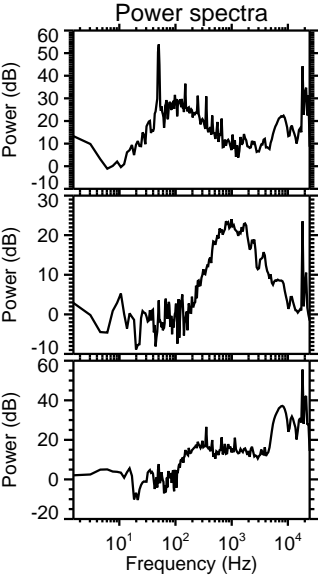
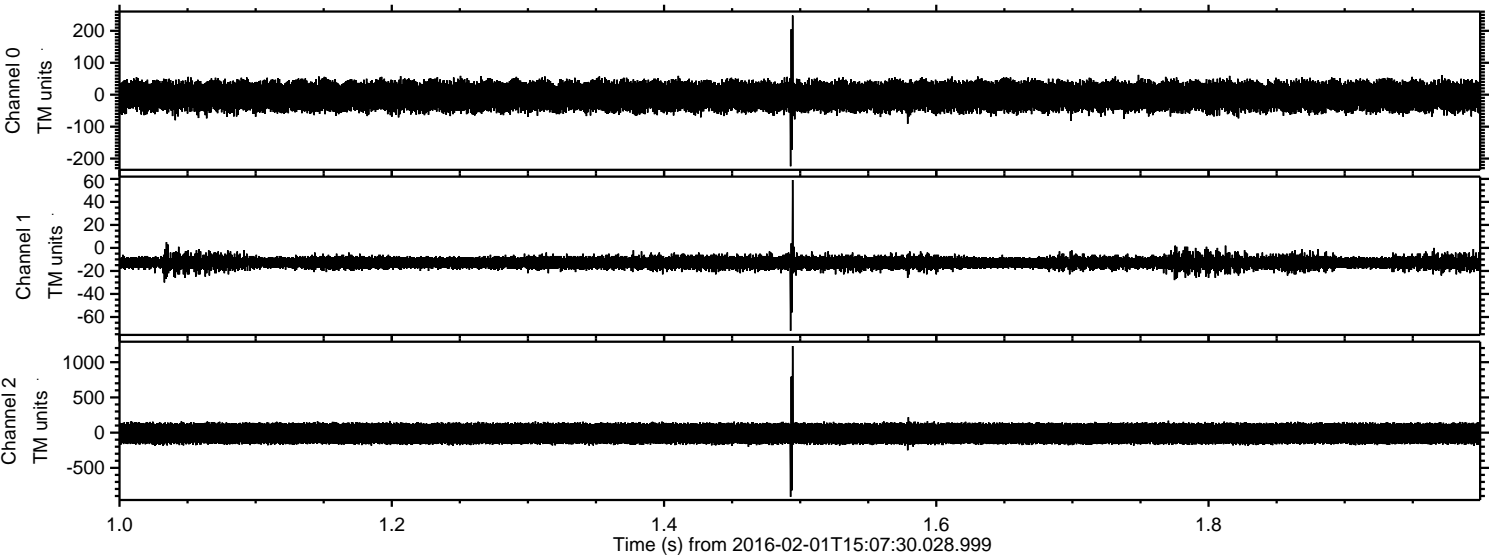

ELMAVAN 3D WAVEFORMS (Measured data sampled at 50 kHz) 51000 packets of 144 samples from 2016-02-01T15:07:30.028.999. Part 1/147

Processed Fri Apr 8 03:56:42 2016 by ELM ver.2012-10-06 from 001__elm20160201_150729__dat00.bin

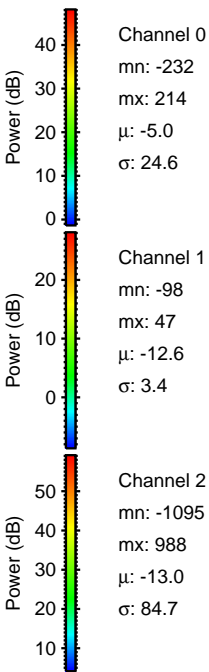
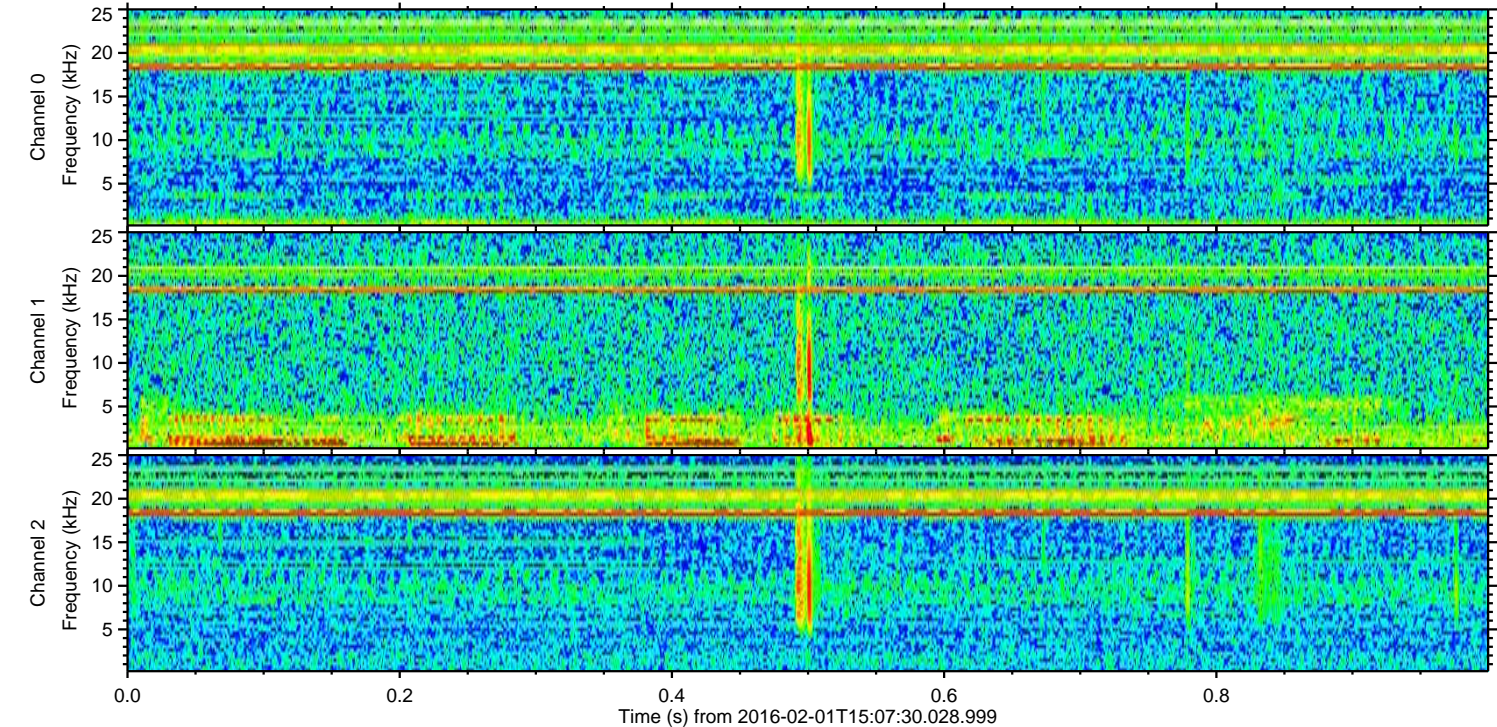
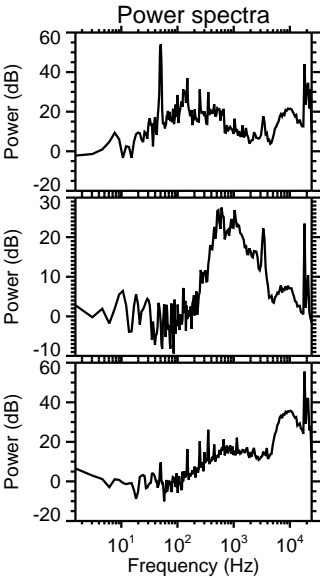
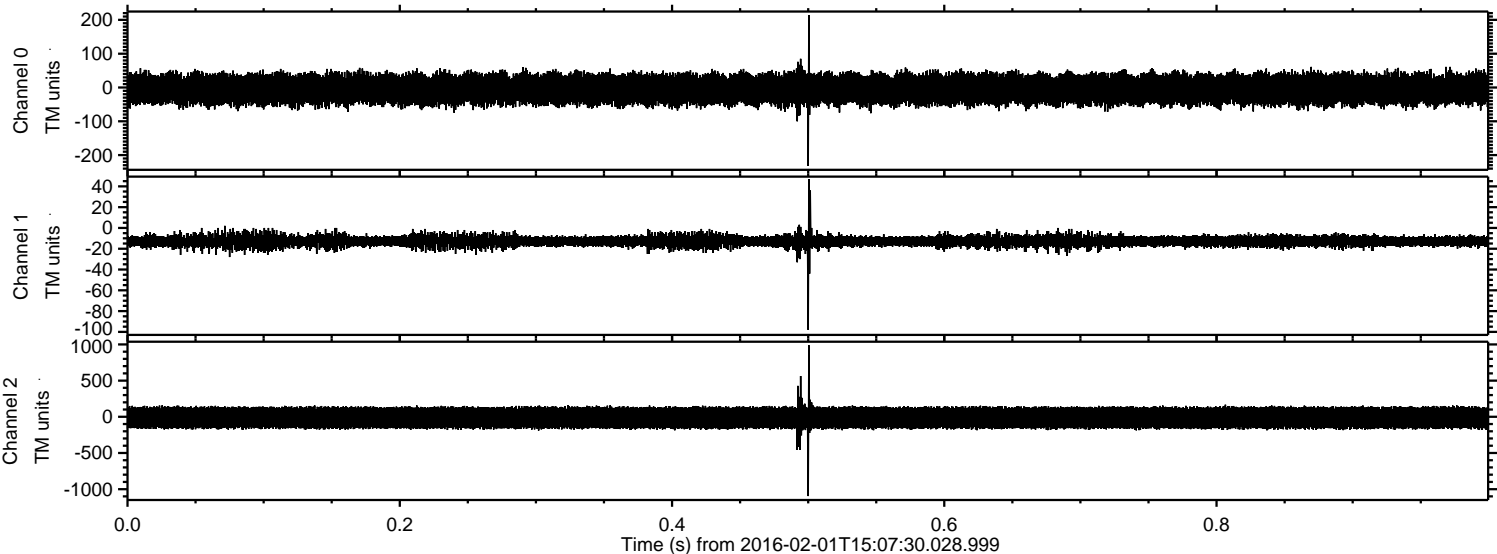

Processed Fri Apr 8 03:56:43 2016 by ELM ver.2012-10-06 from 001__elm20160201_150729__dat00.bin

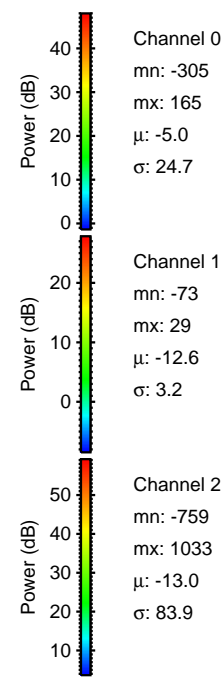
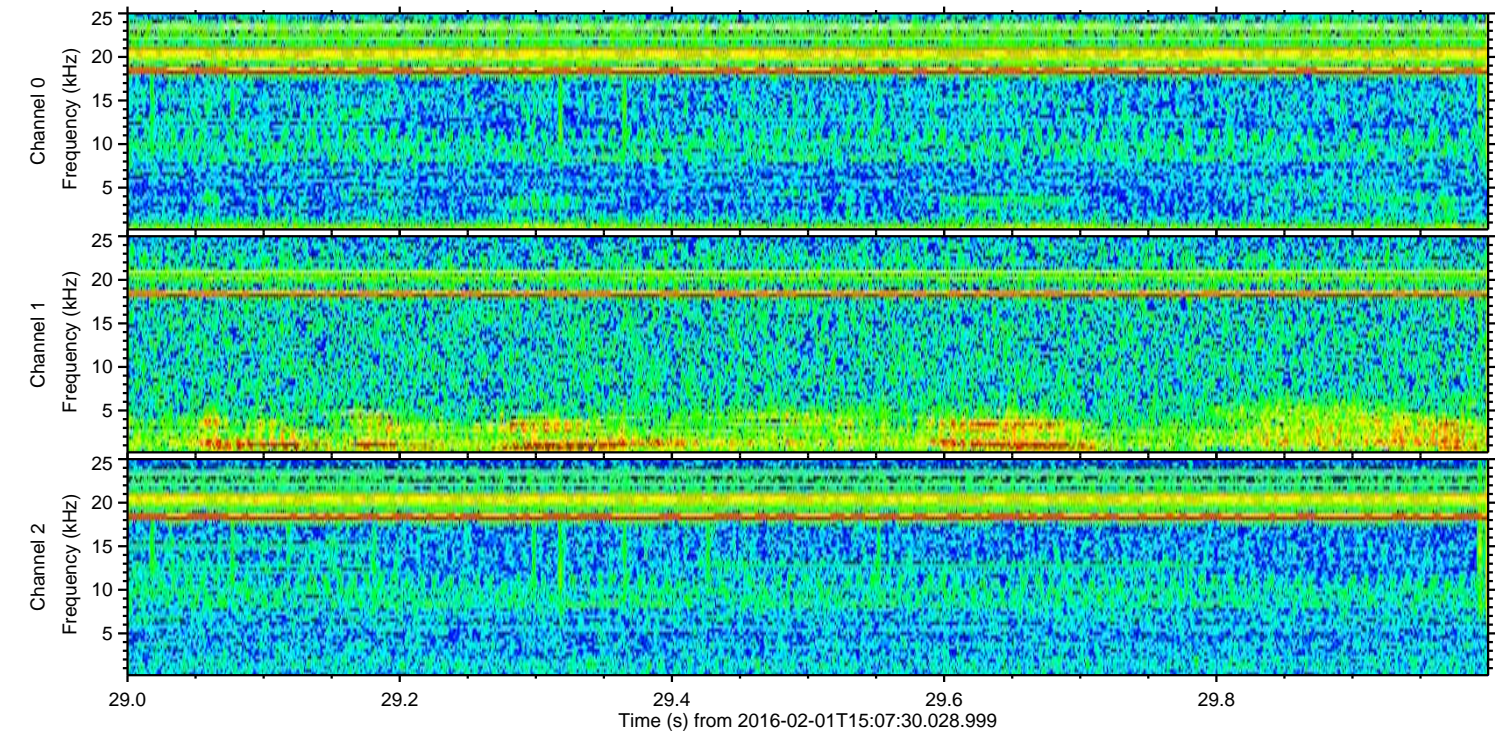
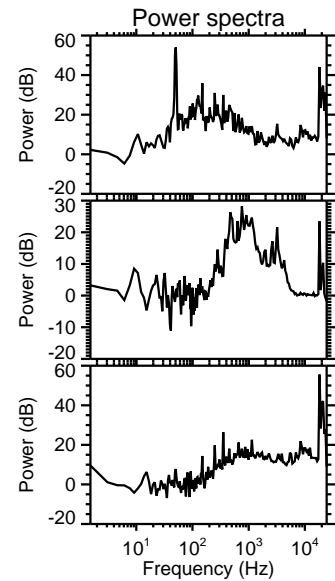
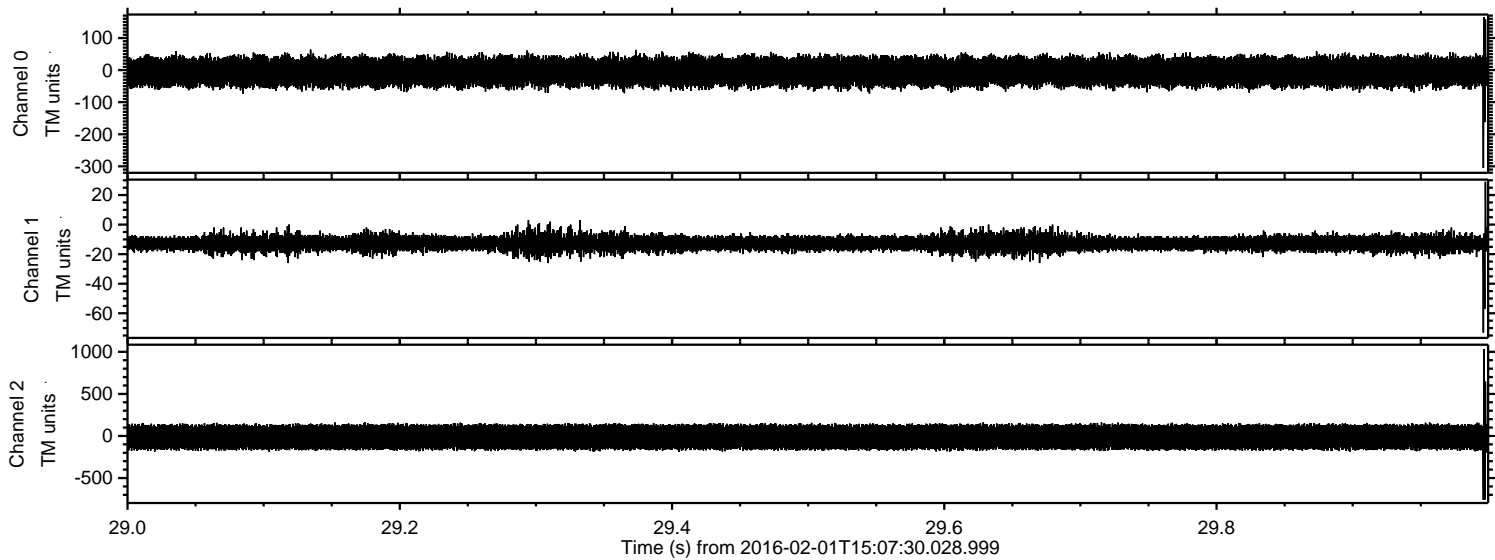

Processed Fri Apr 8 03:56:44 2016 by ELM ver.2012-10-06 from 001__elm20160201_150729__dat00.bin

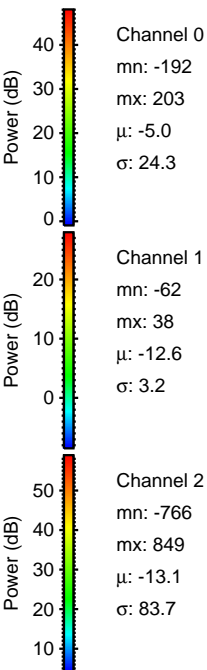
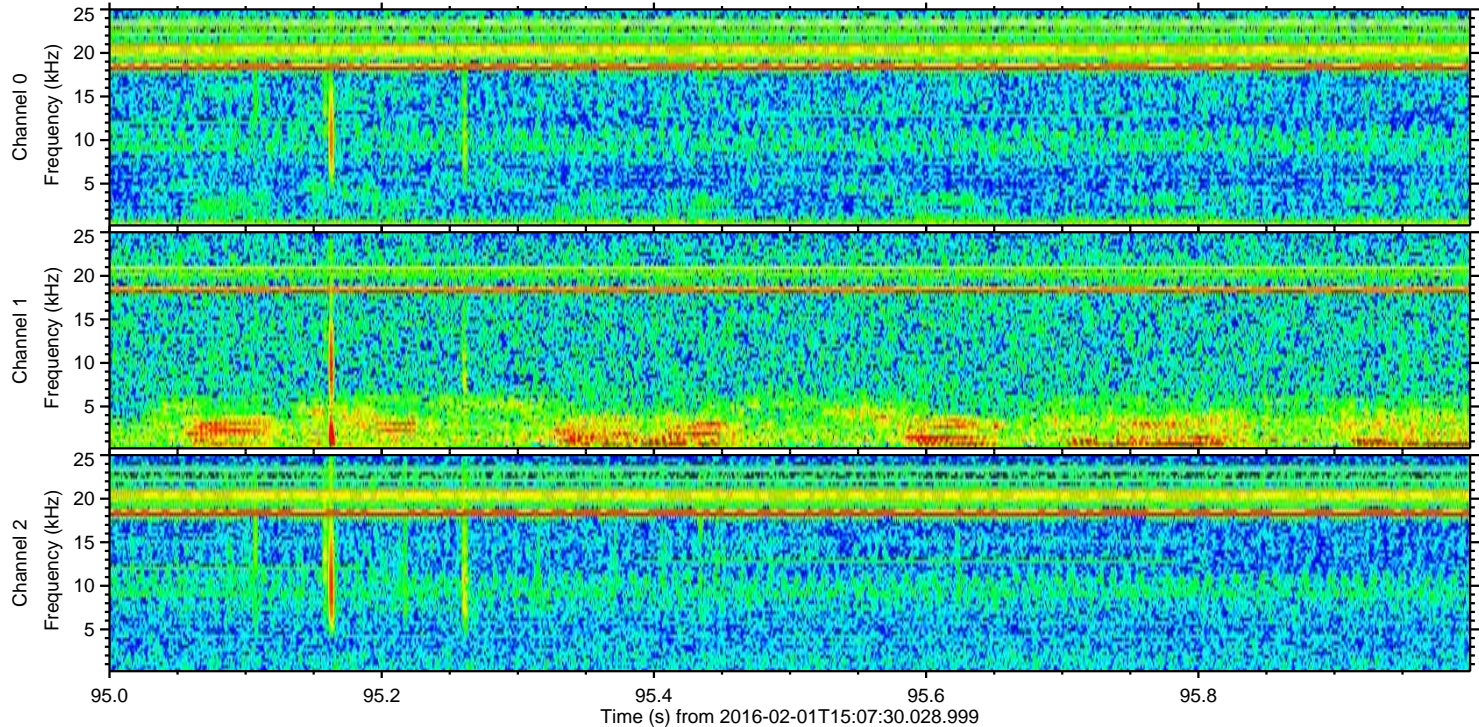
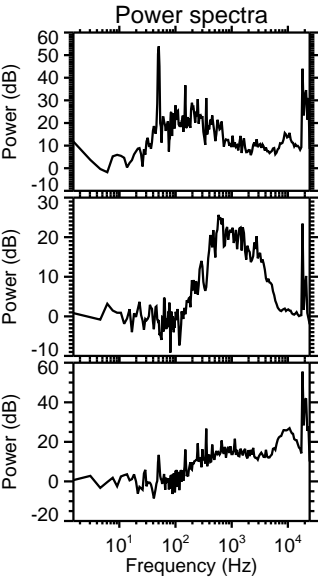
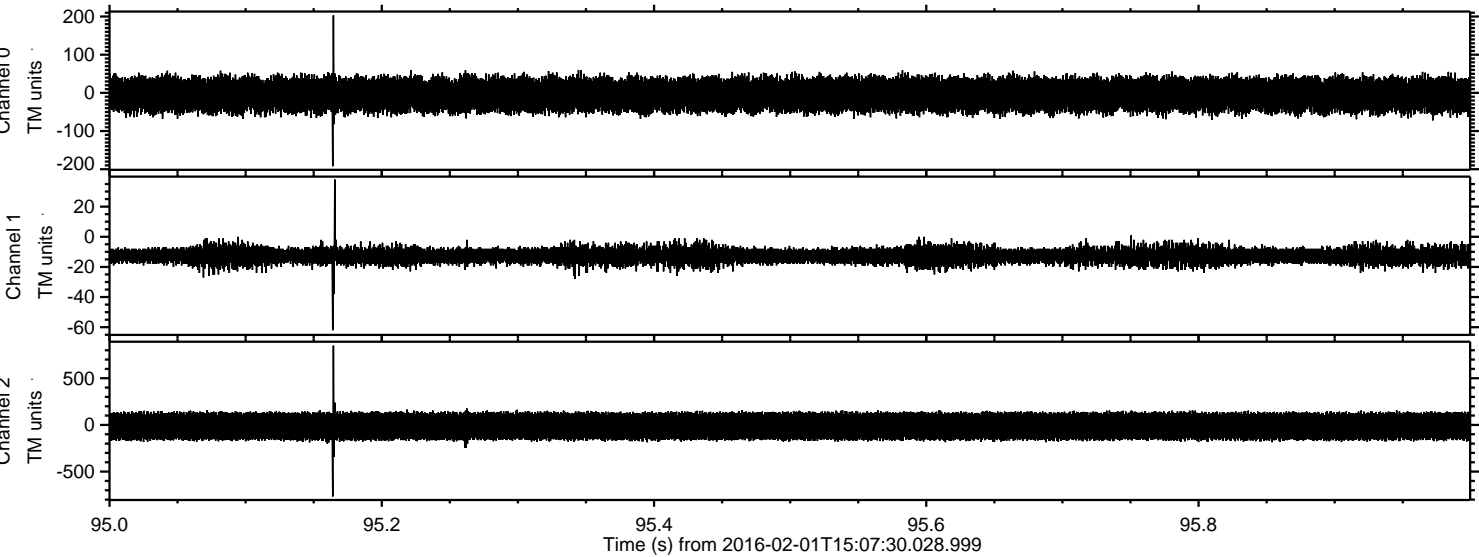

Processed Fri Apr 8 03:56:44 2016 by ELM ver.2012-10-06 from 001__elm20160201_150729__dat00.bin

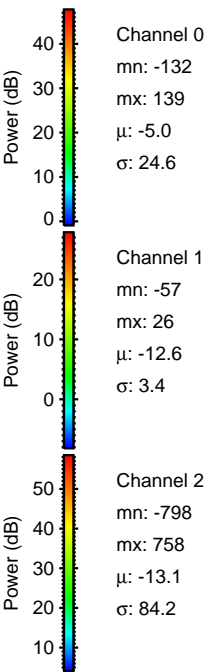
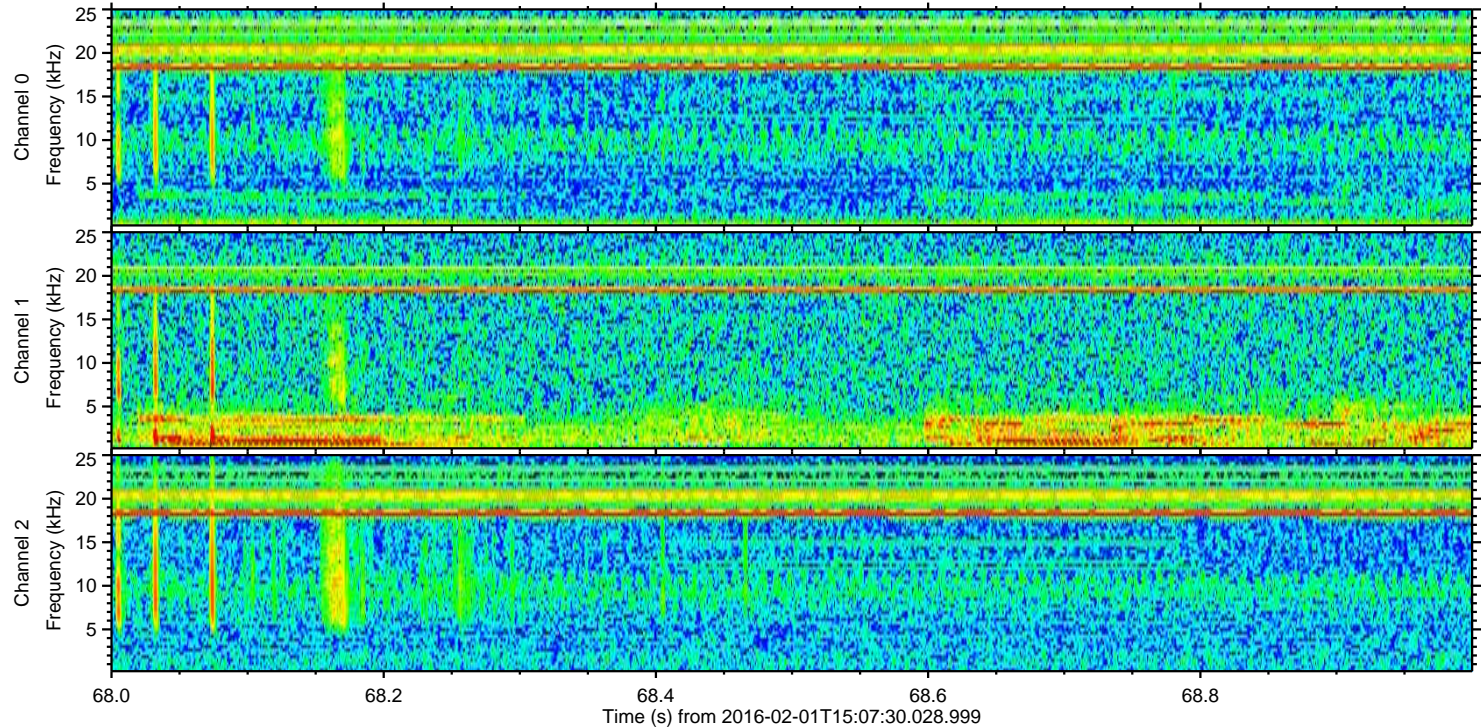
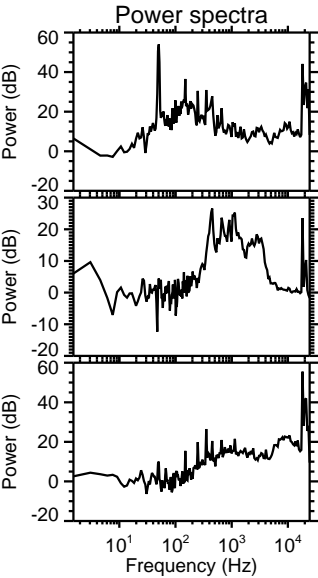
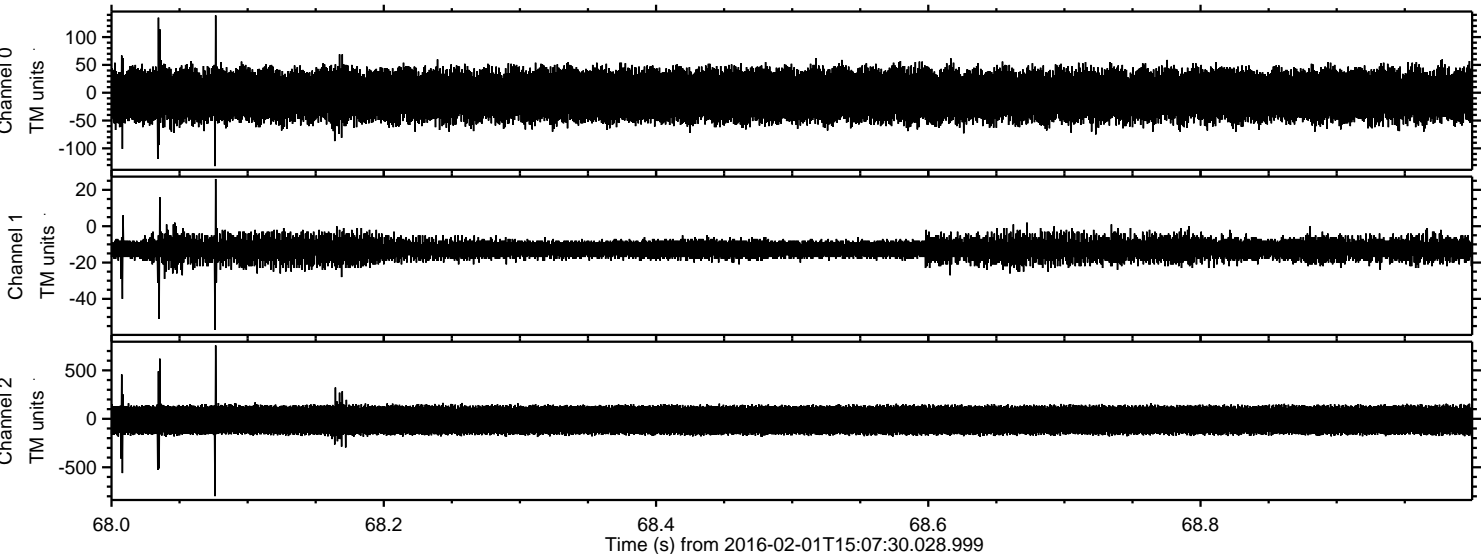

Processed Fri Apr 8 03:56:45 2016 by ELM ver.2012-10-06 from 001__elm20160201_150729__dat00.bin

