

ELMAVAN 3D WAVEFORMS (Measured data sampled at 50 kHz) 51000 packets of 144 samples from 2016-02-01T05:27:05.705.999.

Processed Fri Apr 8 01:59:17 2016 by ELM ver.2012-10-06 from 001__elm20160201_052704__dat00.bin

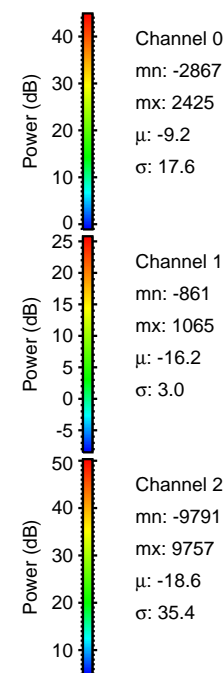
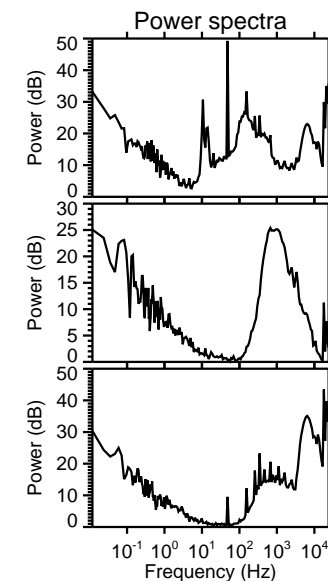
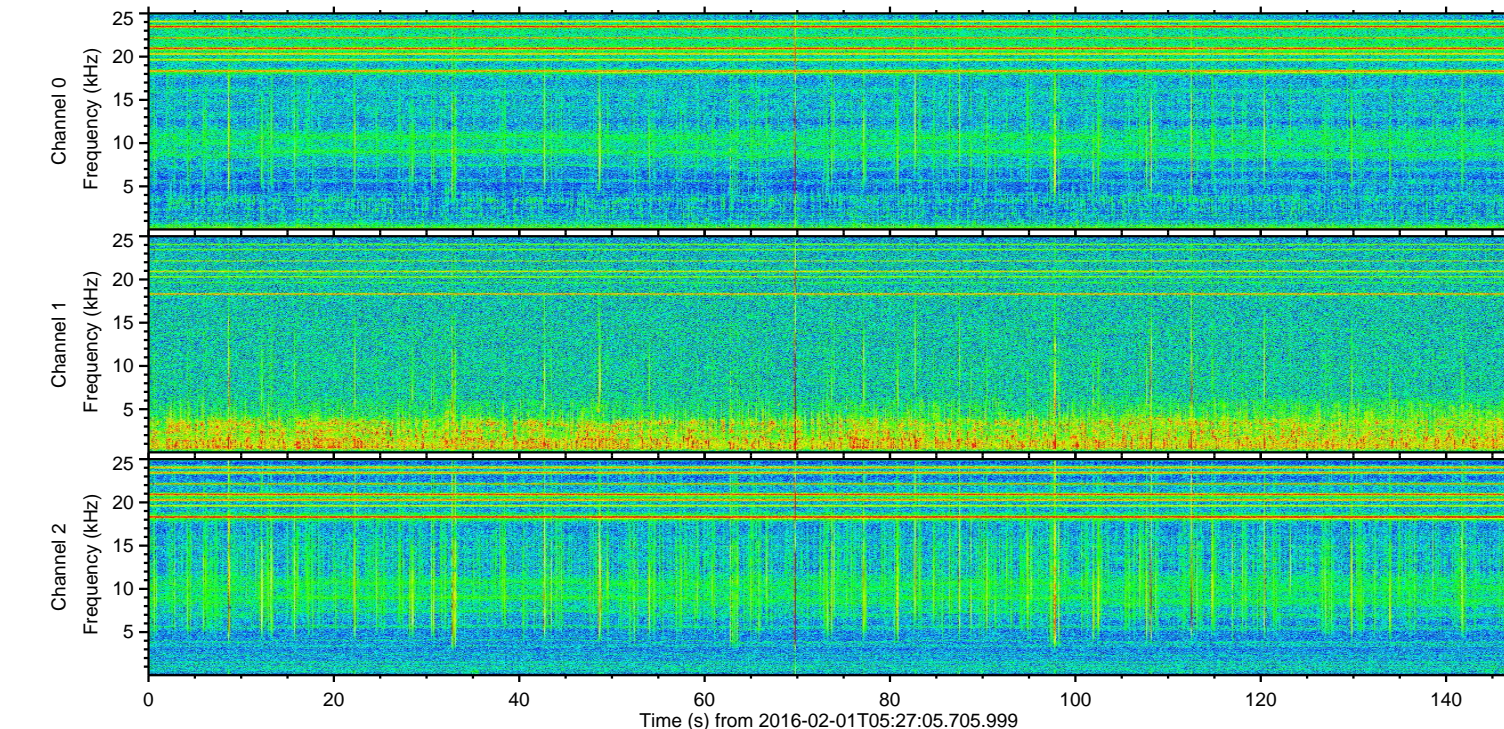
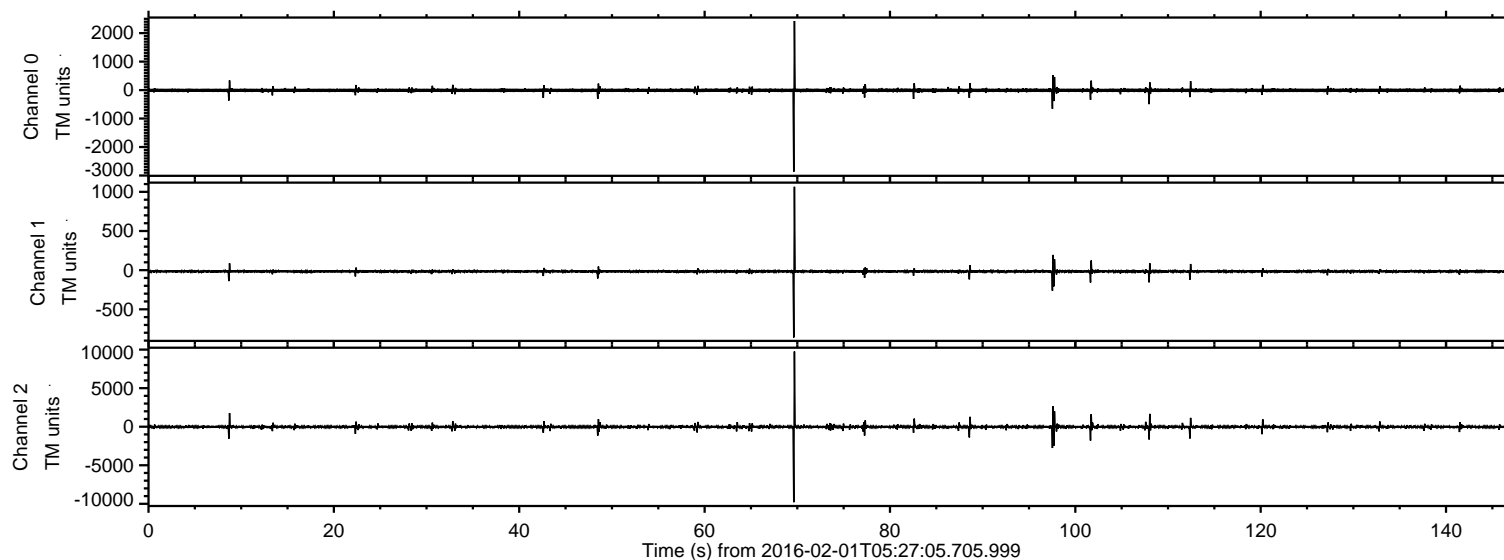

ELMAVAN 3D WAVEFORMS (Measured data sampled at 50 kHz) 51000 packets of 144 samples from 2016-02-01T05:27:05.705.999. Part 70/147

Processed Fri Apr 8 01:59:28 2016 by ELM ver.2012-10-06 from 001__elm20160201_052704__dat00.bin

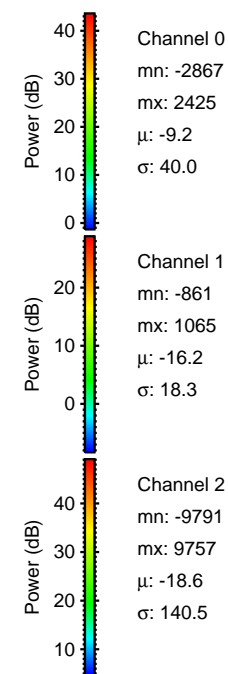
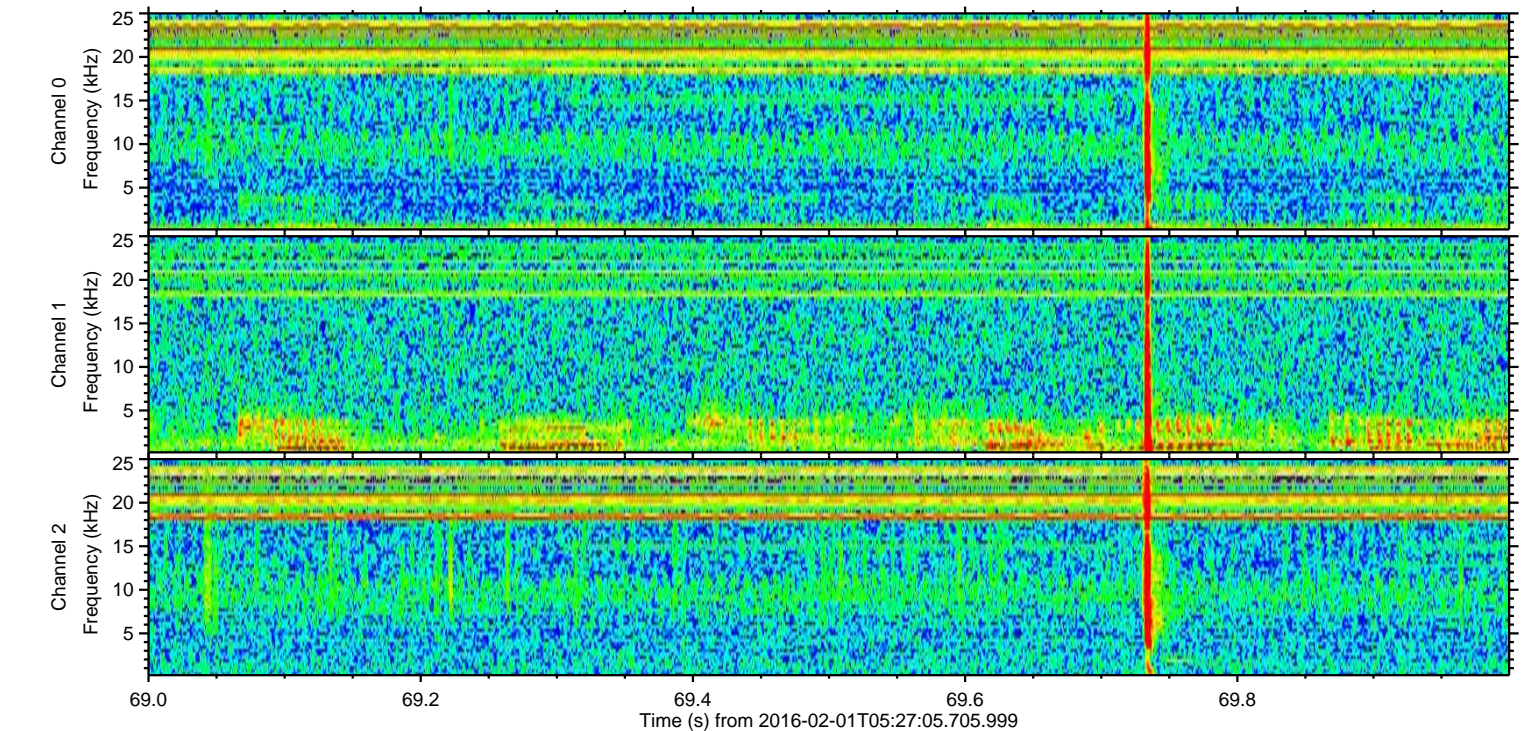
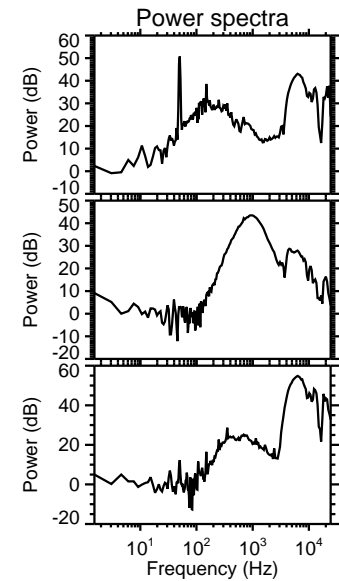
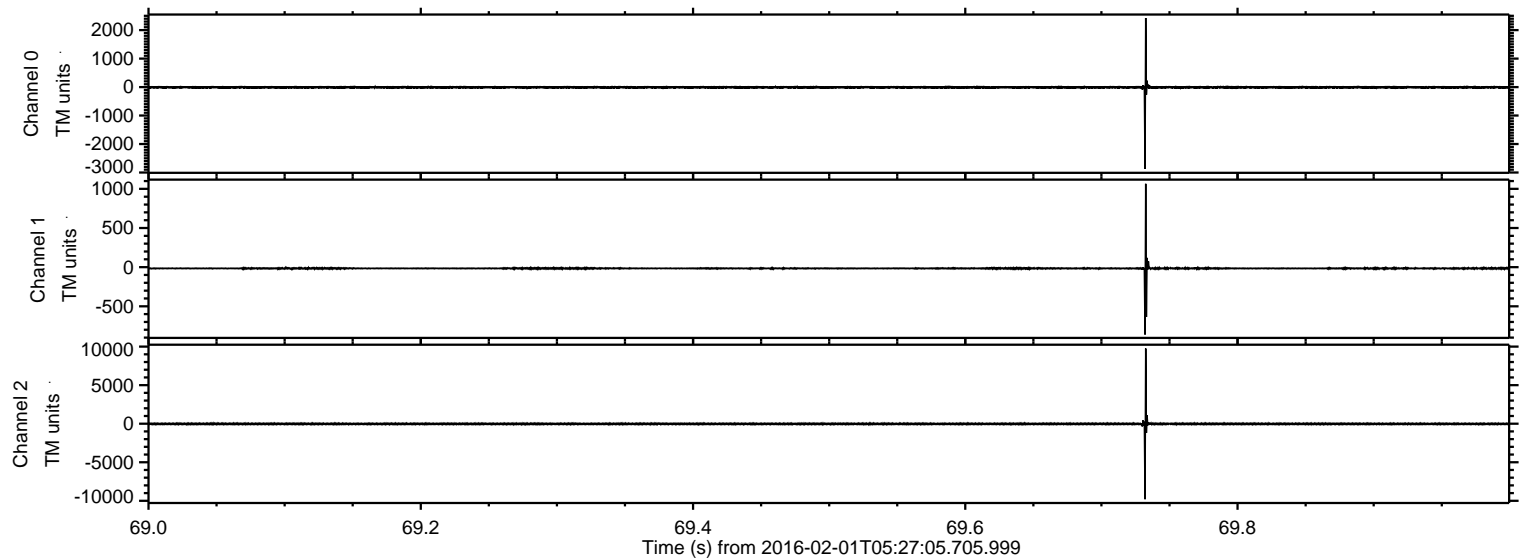

Processed Fri Apr 8 01:59:29 2016 by ELM ver.2012-10-06 from 001__elm20160201_052704__dat00.bin

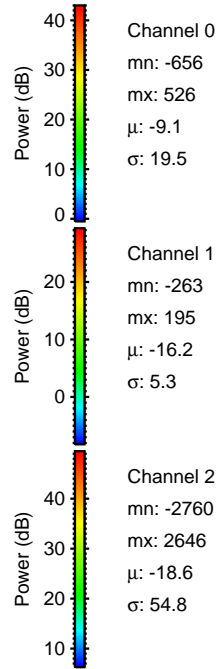
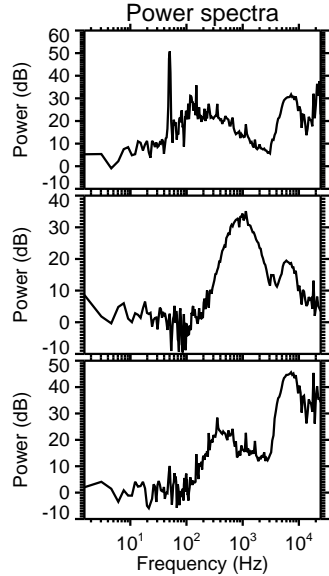
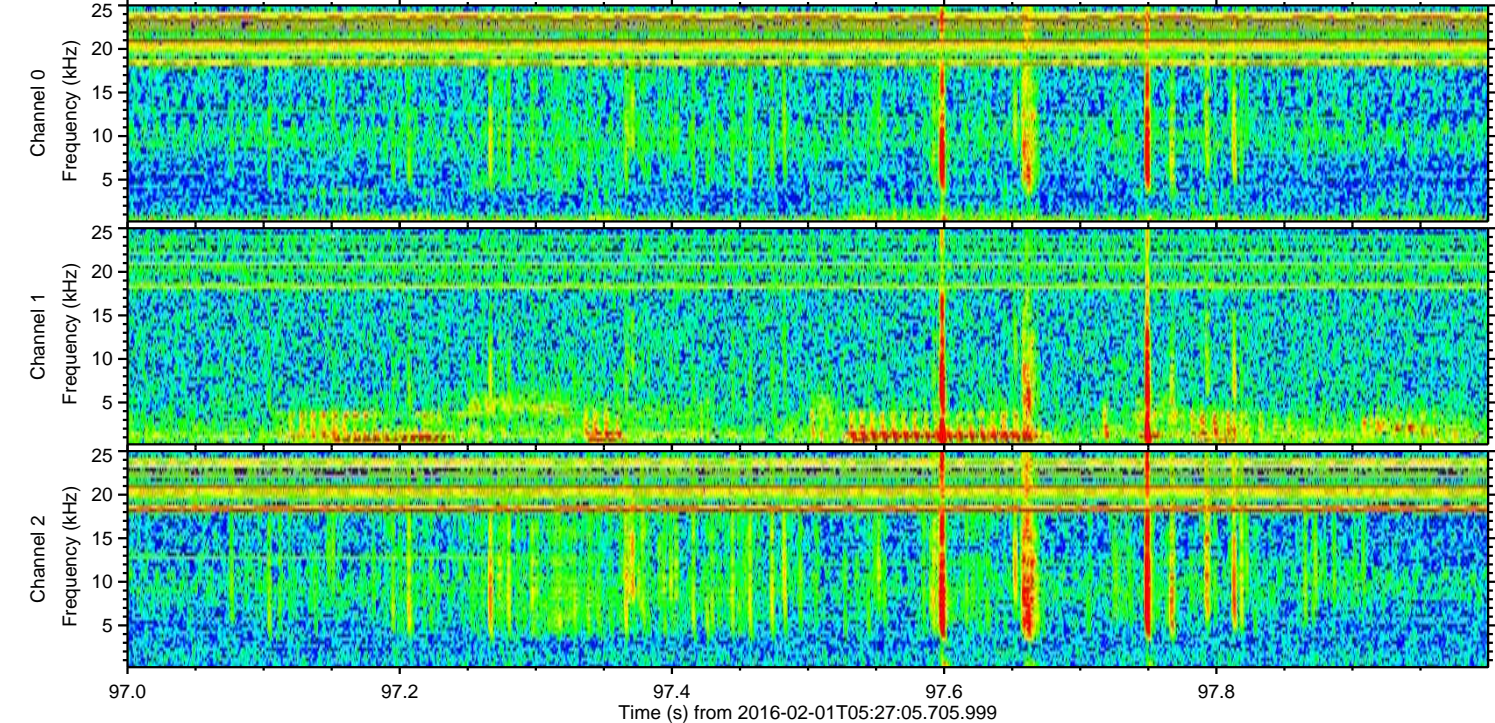
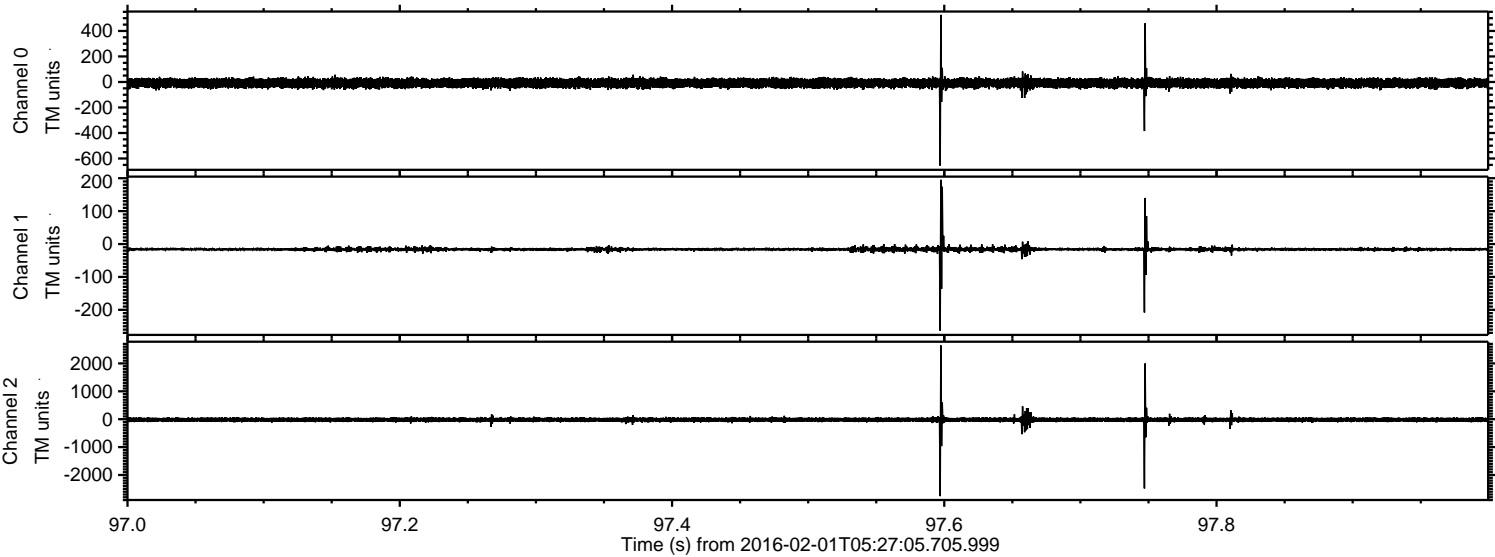

Power spectra

Channel 0

mn: -656
mx: 526
 μ : -9.1
 σ : 19.5

Channel 1

mn: -263
mx: 195
 μ : -16.2
 σ : 5.3

Channel 2

mn: -2760
mx: 2646
 μ : -18.6
 σ : 54.8

ELMAVAN 3D WAVEFORMS (Measured data sampled at 50 kHz) 51000 packets of 144 samples from 2016-02-01T05:27:05.705.999. Part 102/147

Processed Fri Apr 8 01:59:30 2016 by ELM ver.2012-10-06 from 001__elm20160201_052704__dat00.bin

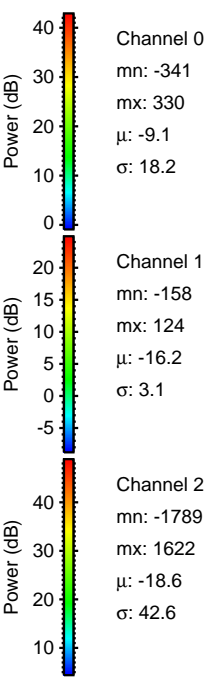
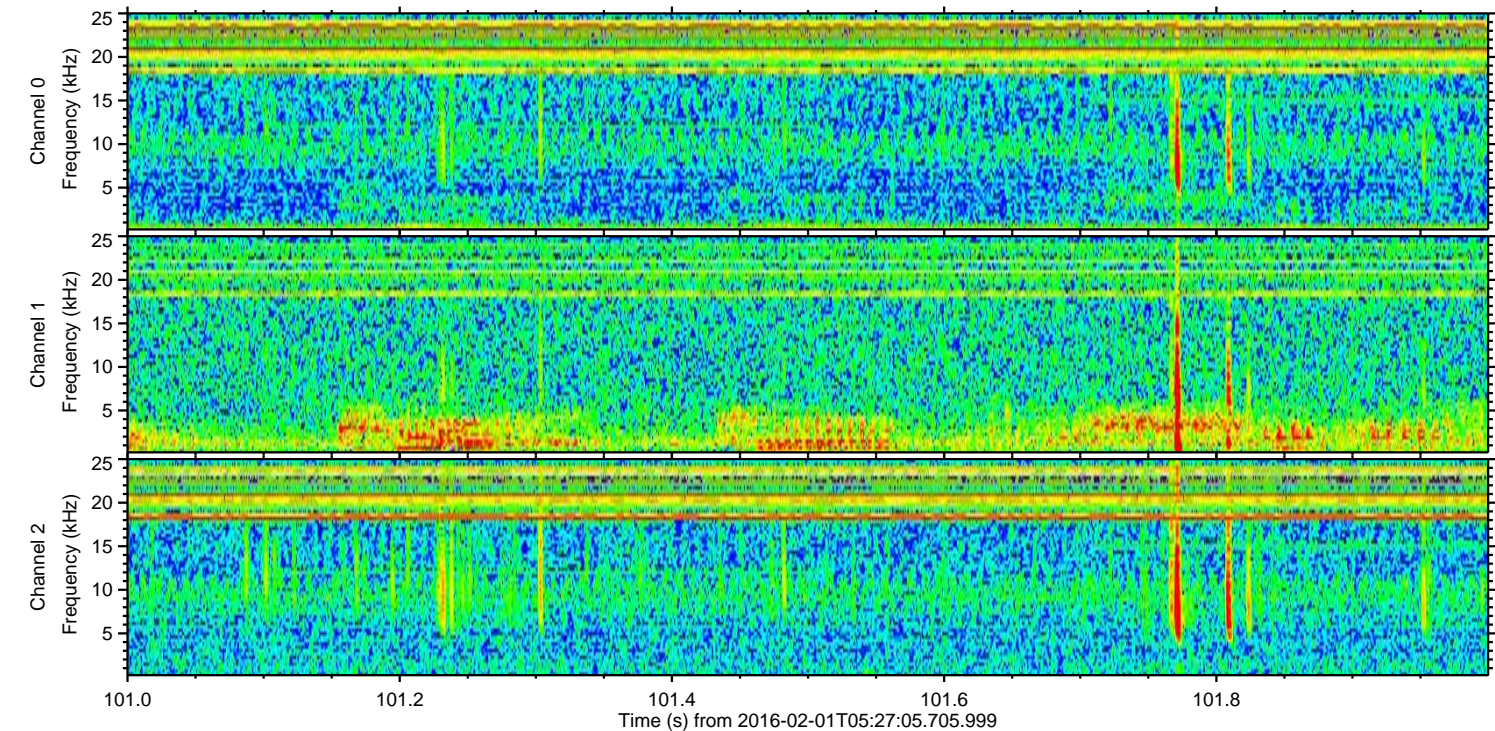
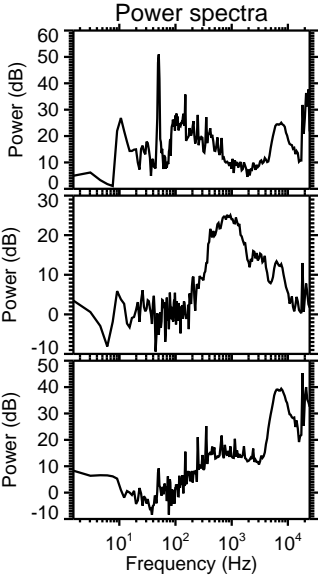
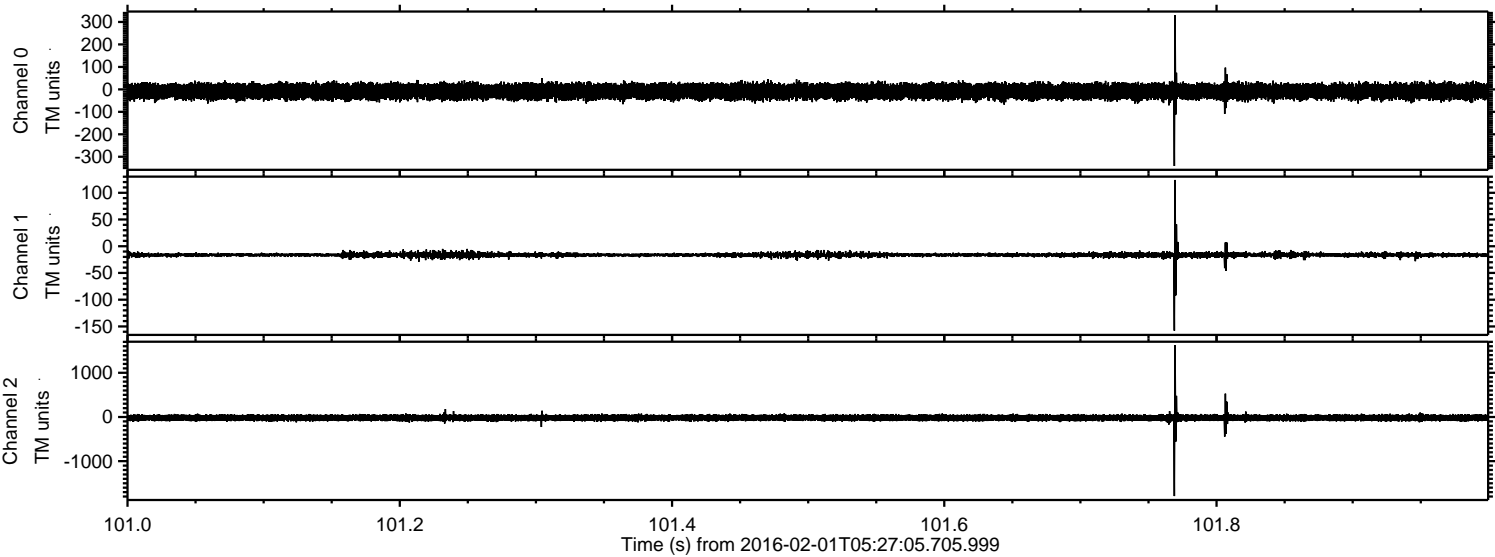

Processed Fri Apr 8 01:59:31 2016 by ELM ver.2012-10-06 from 001__elm20160201_052704__dat00.bin

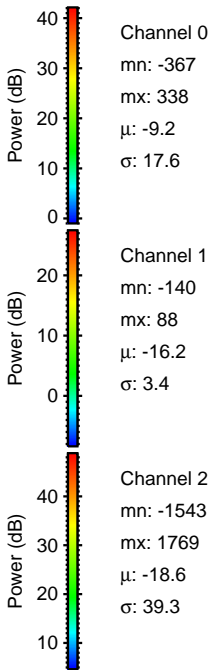
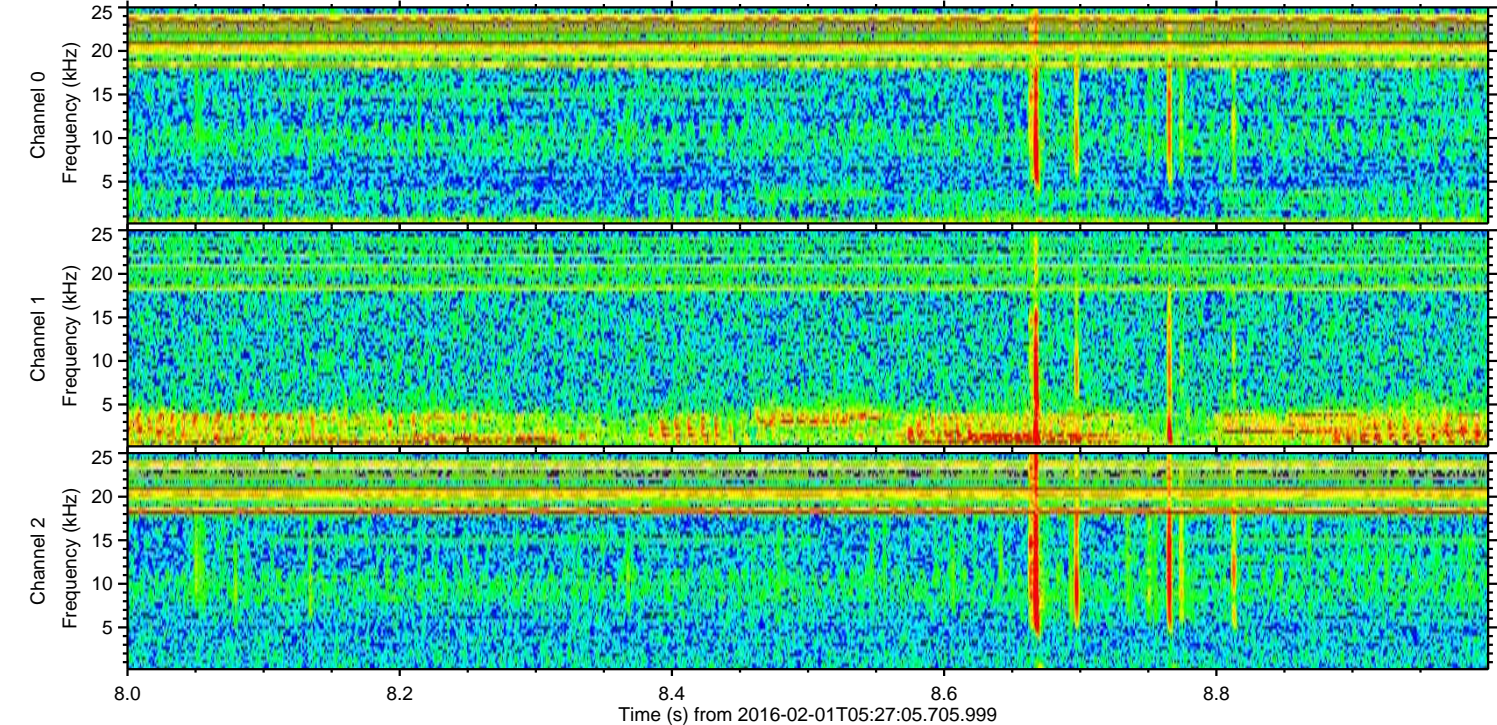
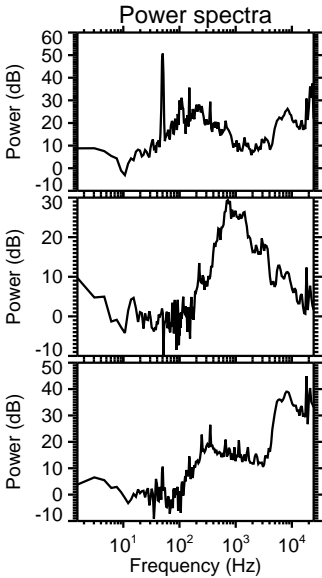
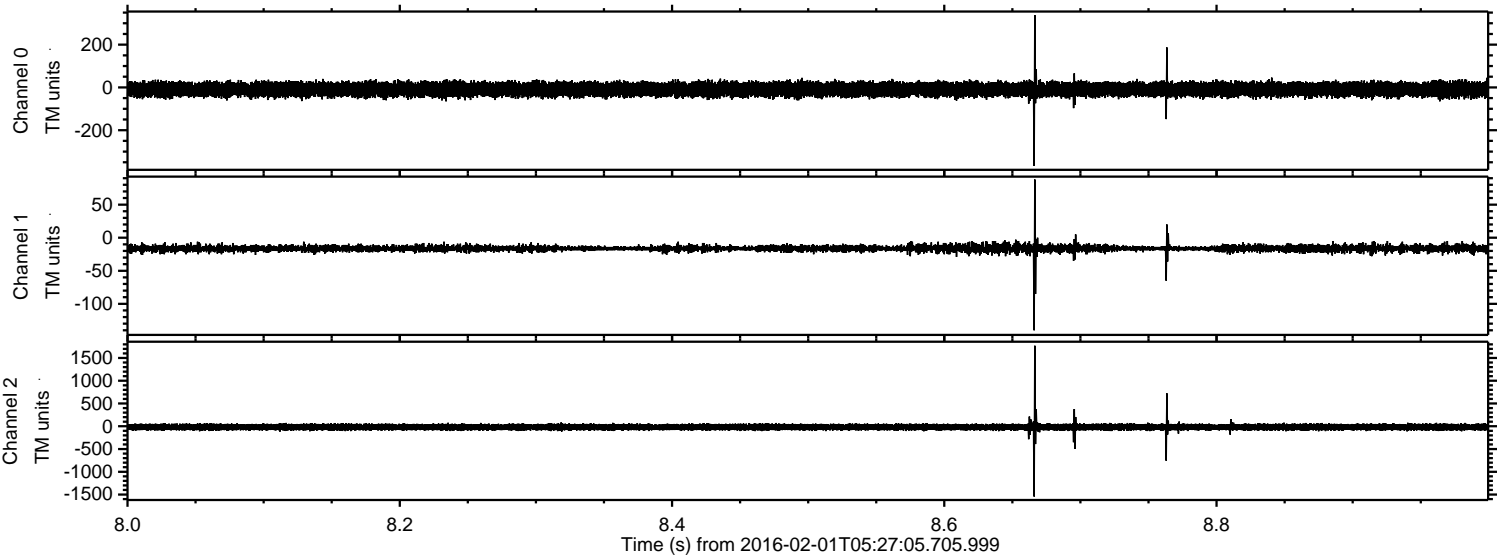

ELMAVAN 3D WAVEFORMS (Measured data sampled at 50 kHz) 51000 packets of 144 samples from 2016-02-01T05:27:05.705.999. Part 109/147

Processed Fri Apr 8 01:59:32 2016 by ELM ver.2012-10-06 from 001__elm20160201_052704__dat00.bin

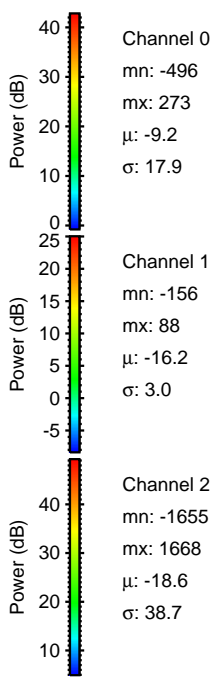
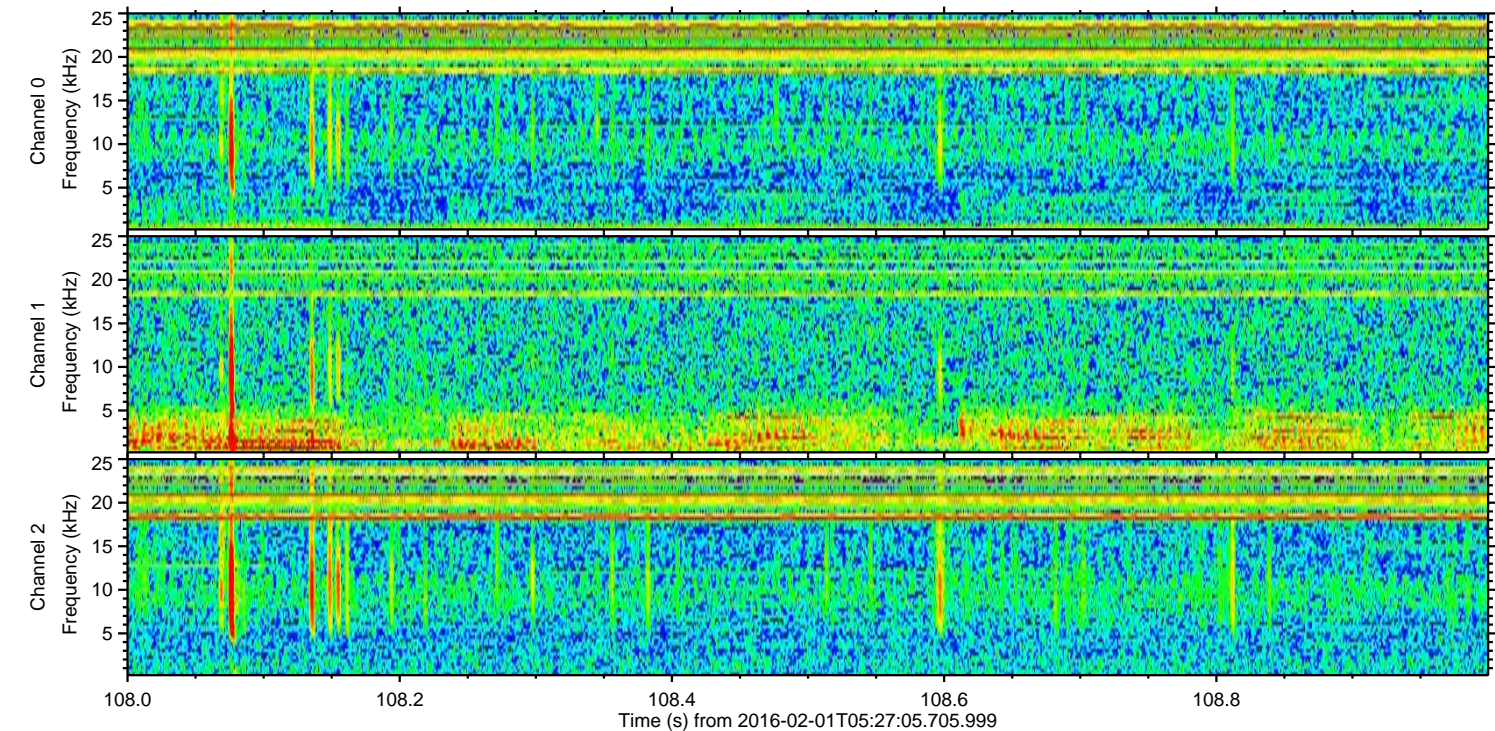
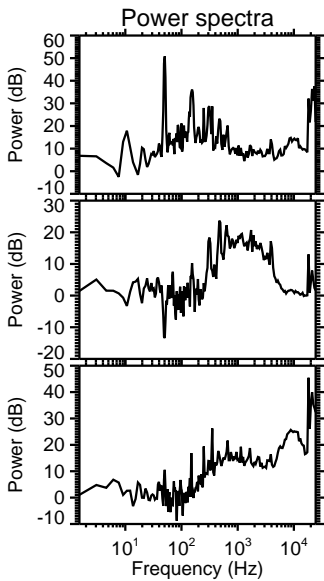
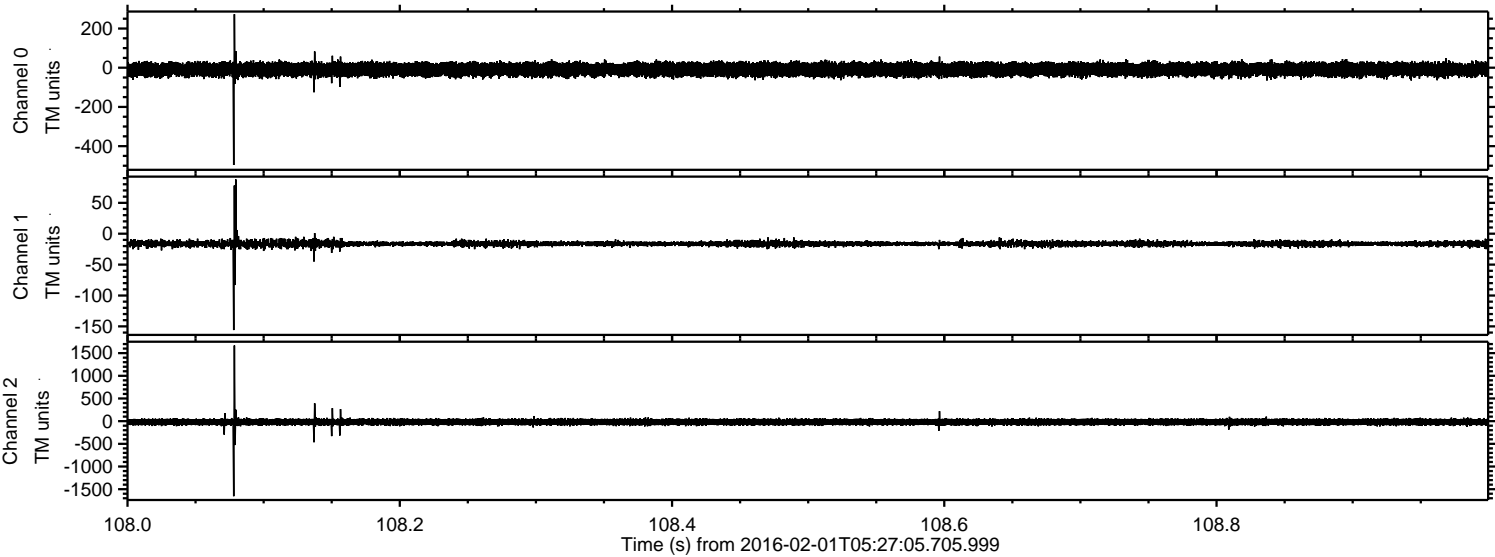

ELMAVAN 3D WAVEFORMS (Measured data sampled at 50 kHz) 51000 packets of 144 samples from 2016-02-01T05:27:05.705.999. Part 113/147

Processed Fri Apr 8 01:59:33 2016 by ELM ver.2012-10-06 from 001__elm20160201_052704__dat00.bin

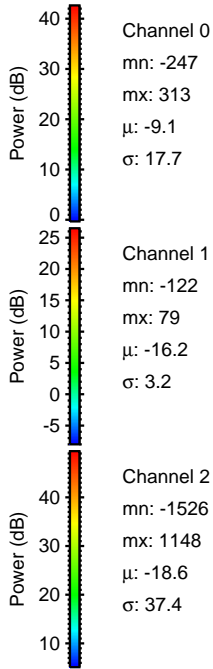
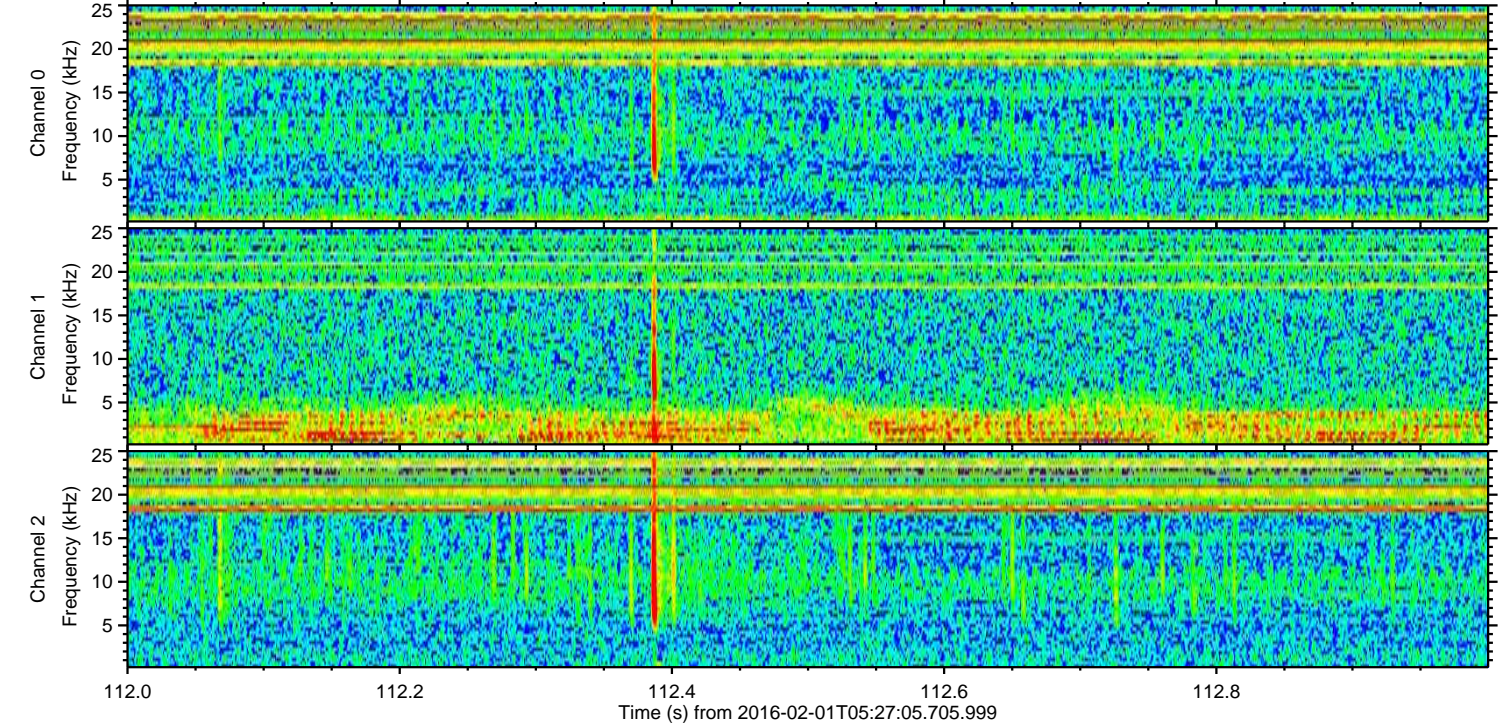
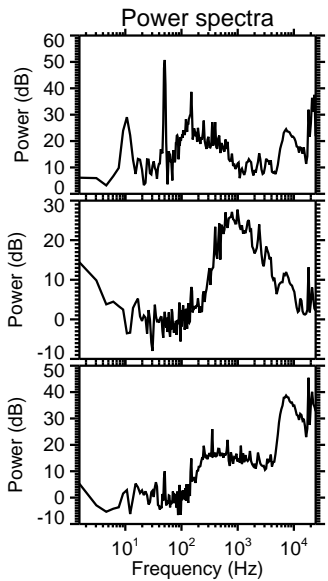
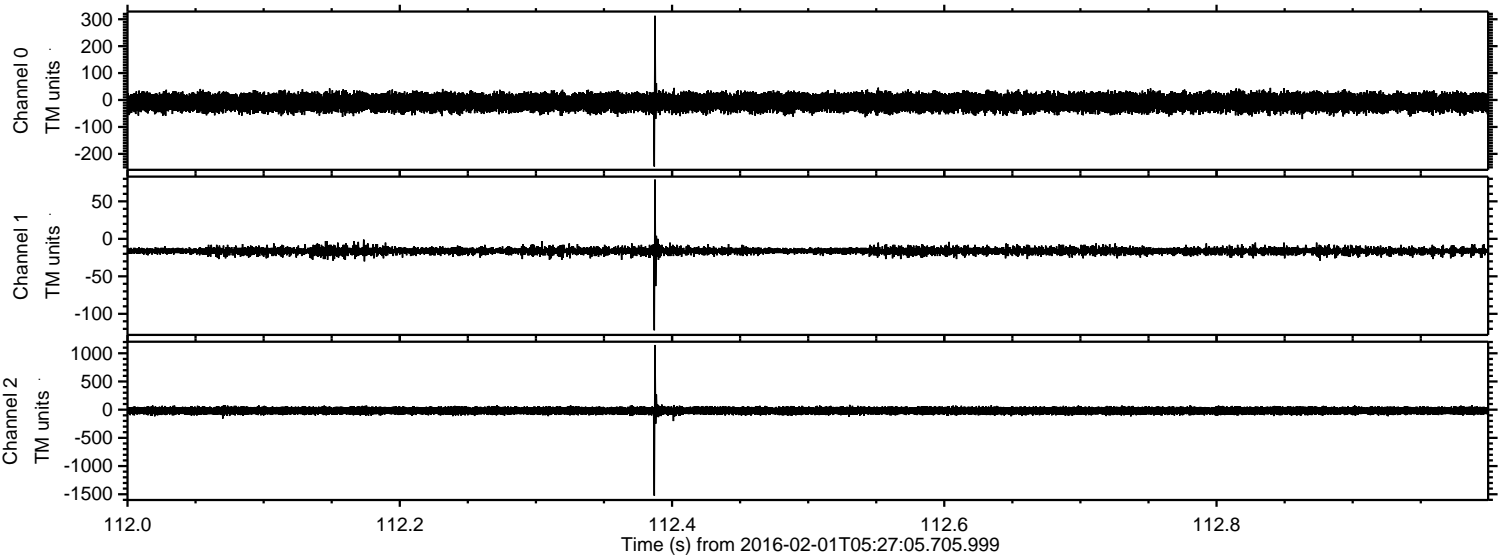

Channel 0
mn: -247
mx: 313
 μ : -9.1
 σ : 17.7

Channel 1
mn: -122
mx: 79
 μ : -16.2
 σ : 3.2

Channel 2
mn: -1526
mx: 1148
 μ : -18.6
 σ : 37.4

Processed Fri Apr 8 01:59:34 2016 by ELM ver.2012-10-06 from 001__elm20160201_052704__dat00.bin

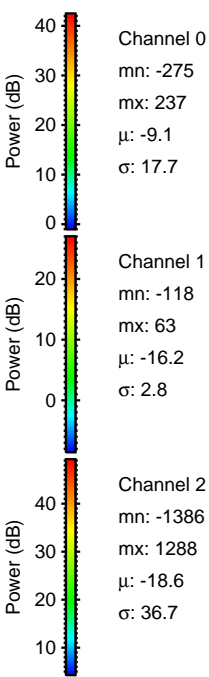
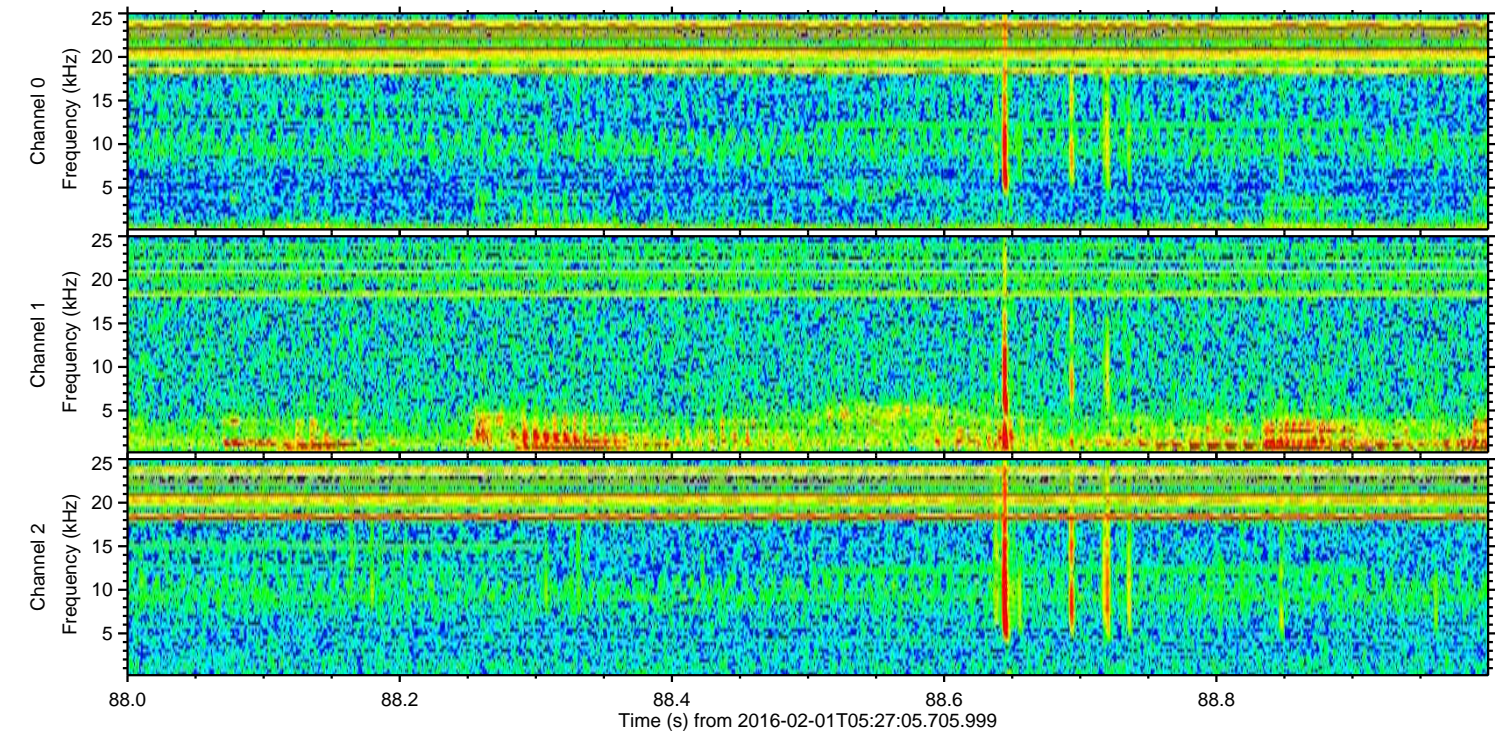
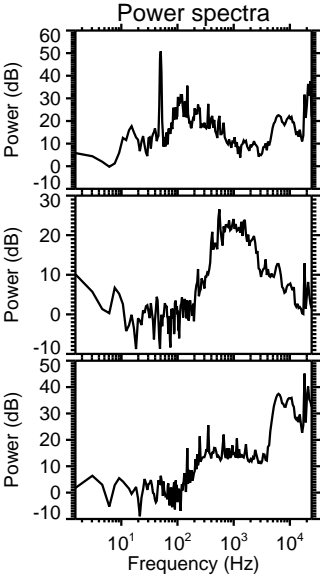
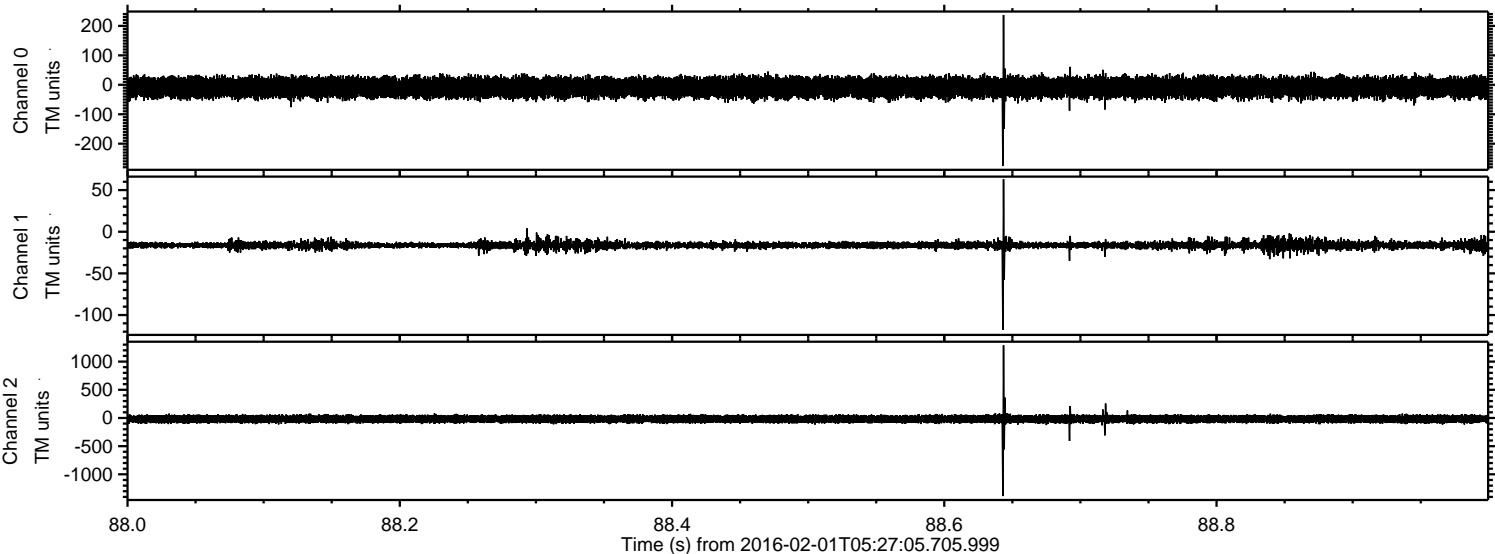

Processed Fri Apr 8 01:59:35 2016 by ELM ver.2012-10-06 from 001__elm20160201_052704__dat00.bin

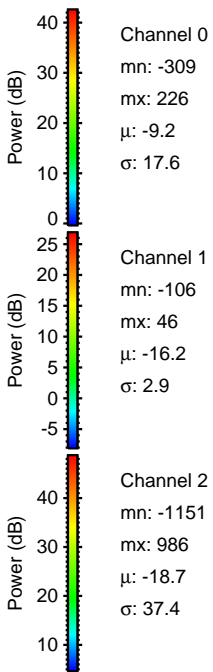
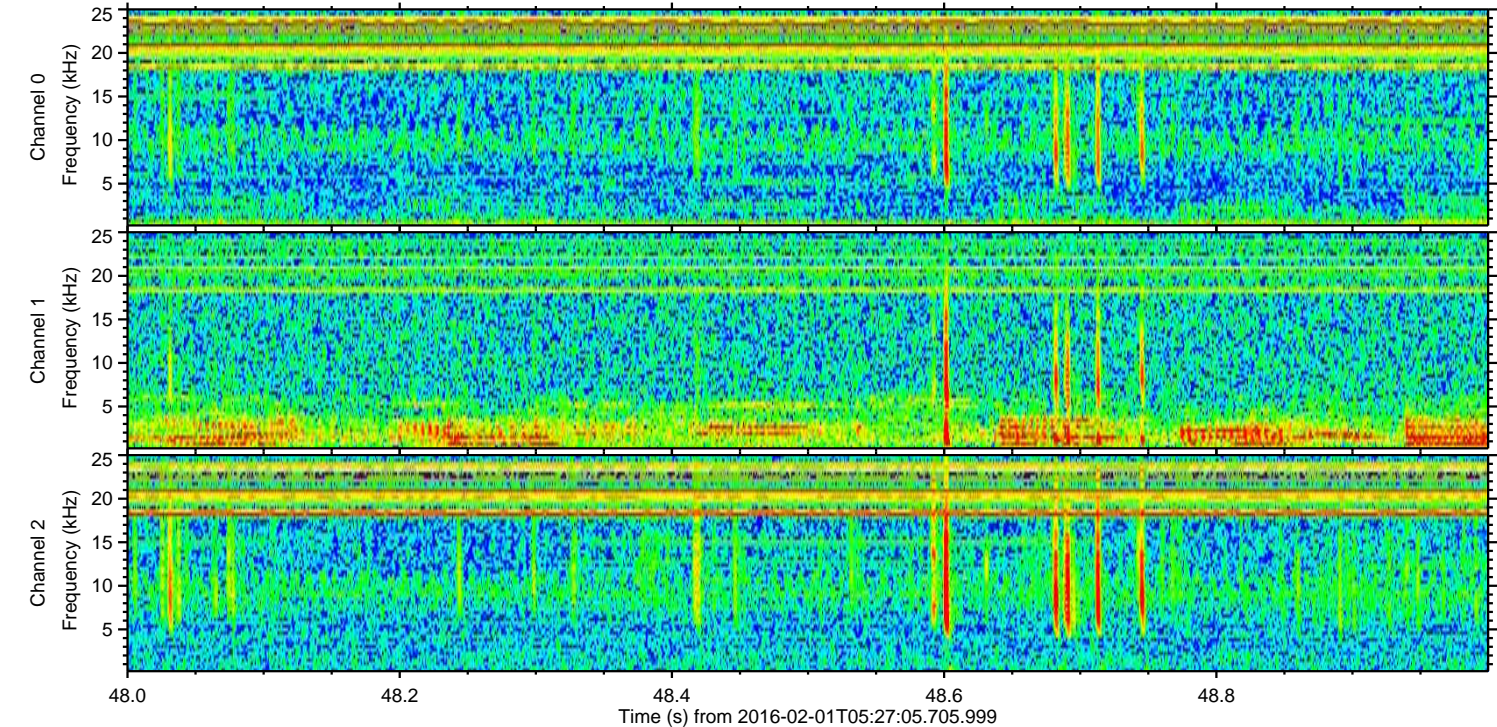
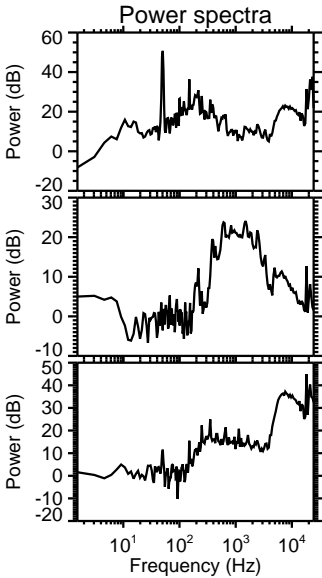
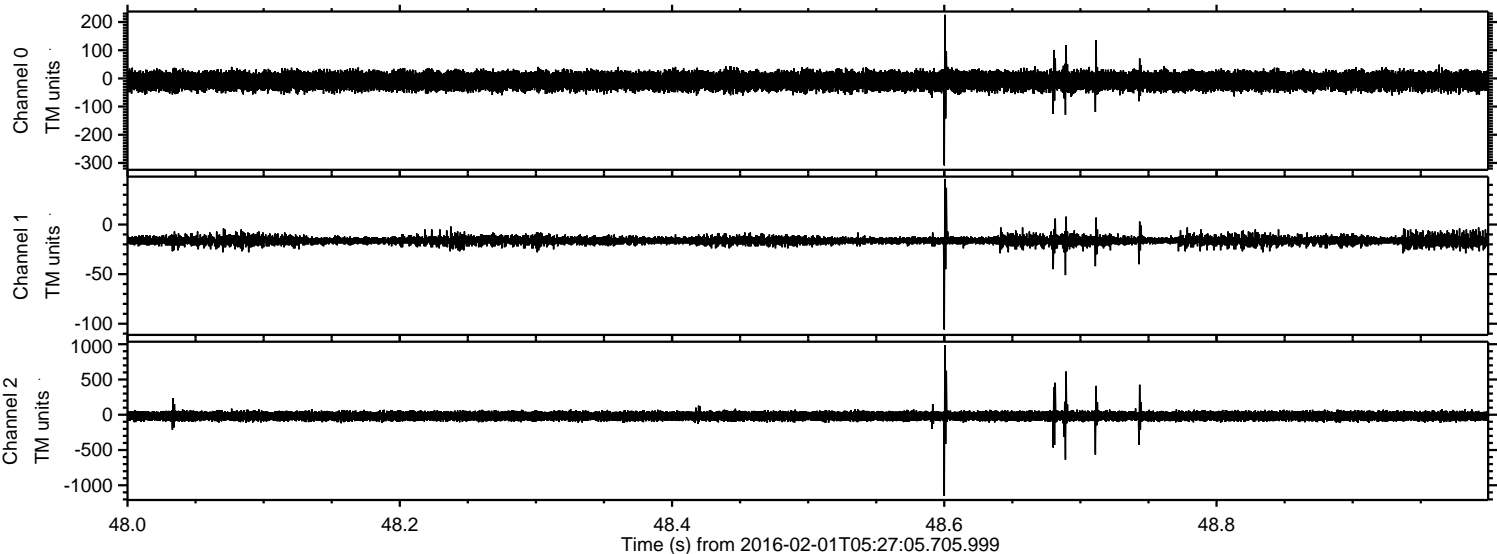

Processed Fri Apr 8 01:59:36 2016 by ELM ver.2012-10-06 from 001__elm20160201_052704__dat00.bin

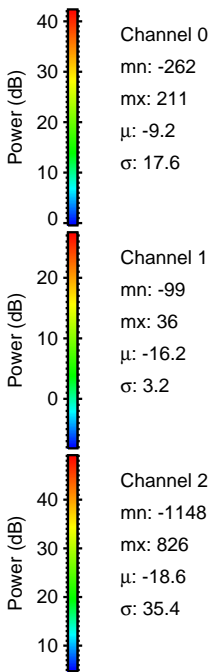
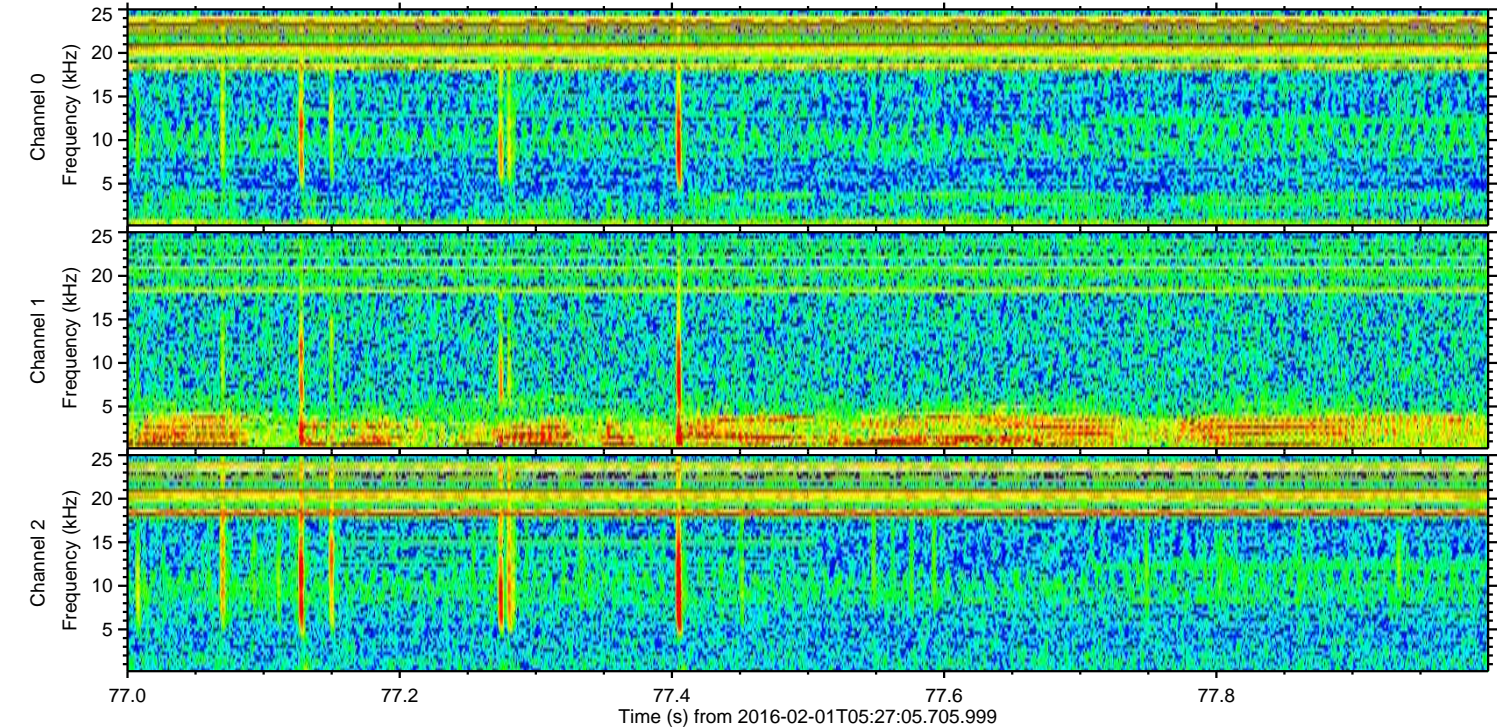
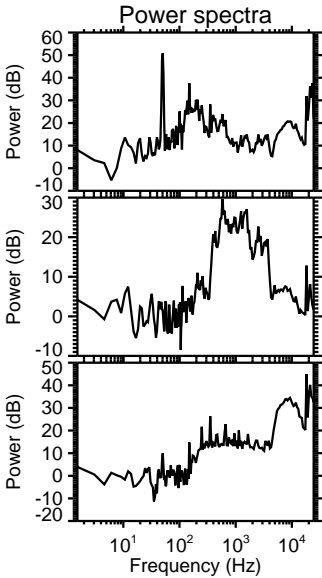
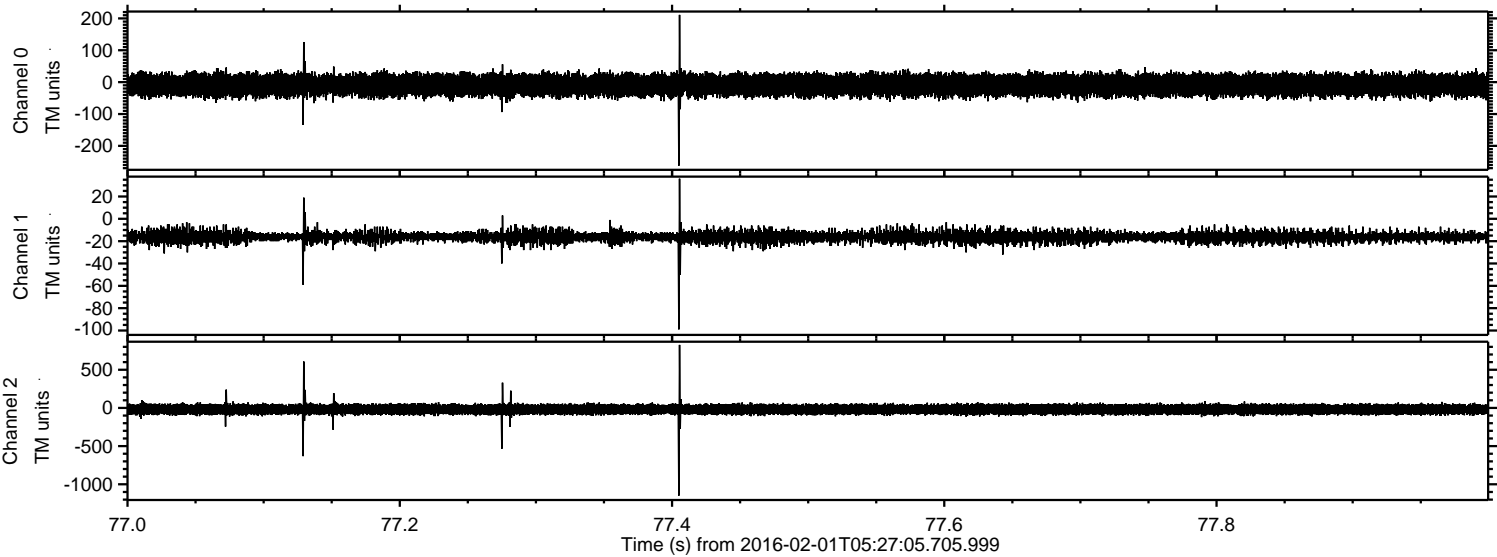

Processed Fri Apr 8 01:59:37 2016 by ELM ver.2012-10-06 from 001__elm20160201_052704__dat00.bin

