

ELMAVAN 3D WAVEFORMS (Measured data sampled at 50 kHz) 51000 packets of 144 samples from 2016-01-31T18:06:37.170.999.

Processed Thu Apr 7 23:40:56 2016 by ELM ver.2012-10-06 from 001__elm20160131_180636__dat00.bin

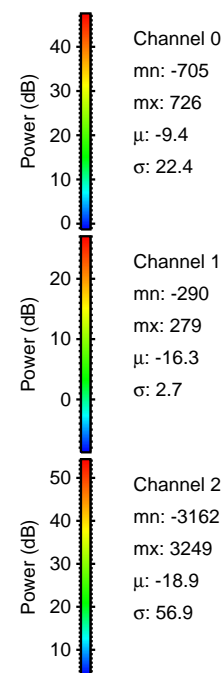
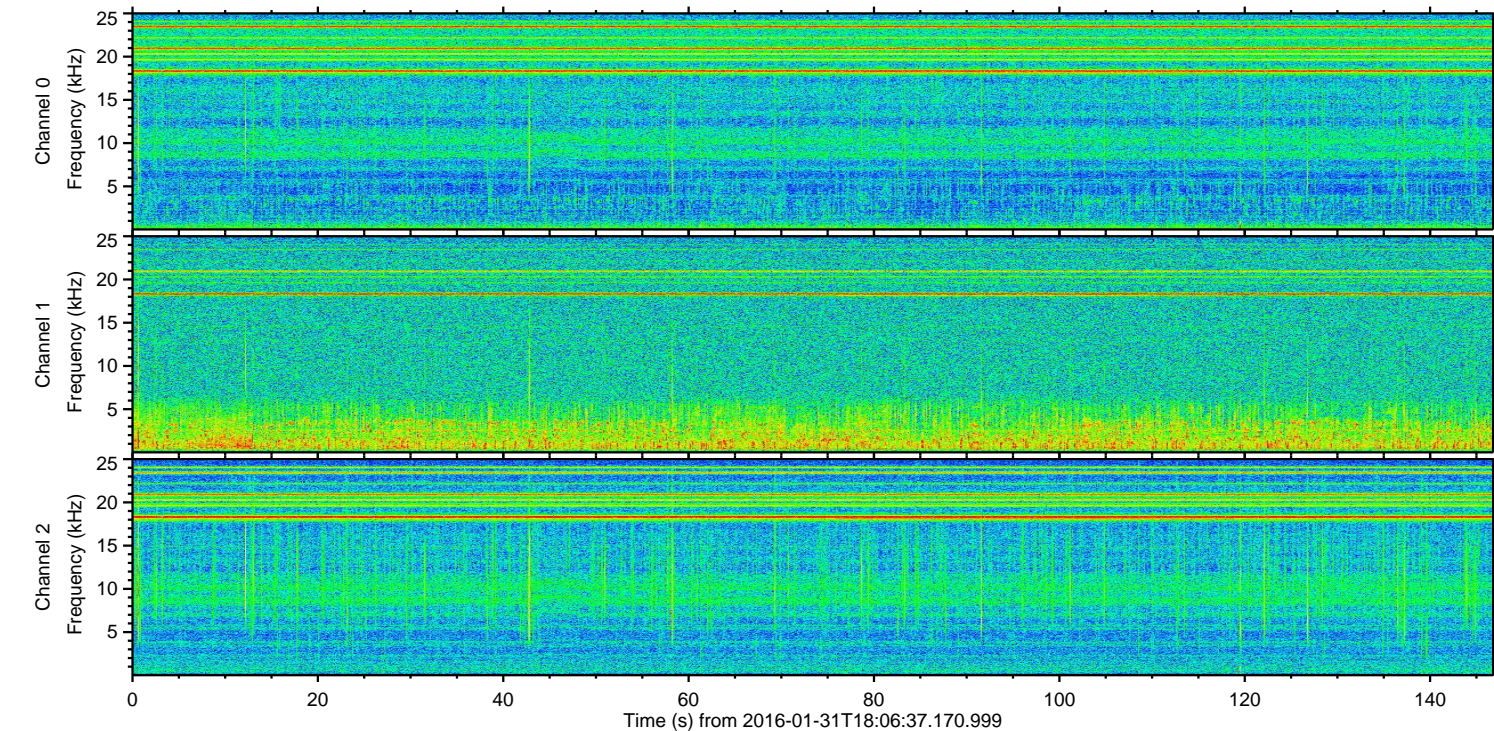
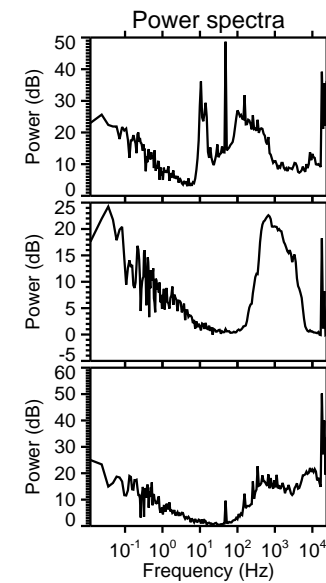
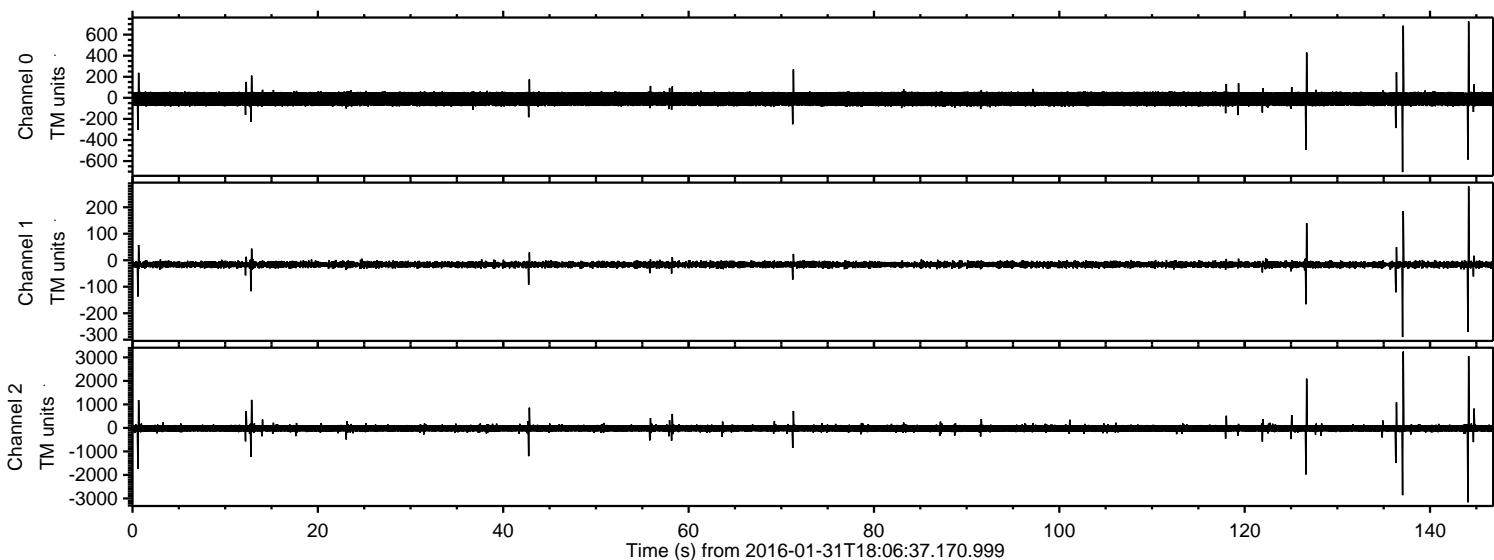

ELMAVAN 3D WAVEFORMS (Measured data sampled at 50 kHz) 51000 packets of 144 samples from 2016-01-31T18:06:37.170.999. Part 138/147

Processed Thu Apr 7 23:41:08 2016 by ELM ver.2012-10-06 from 001__elm20160131_180636__dat00.bin

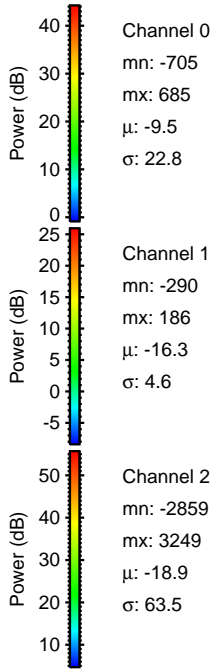
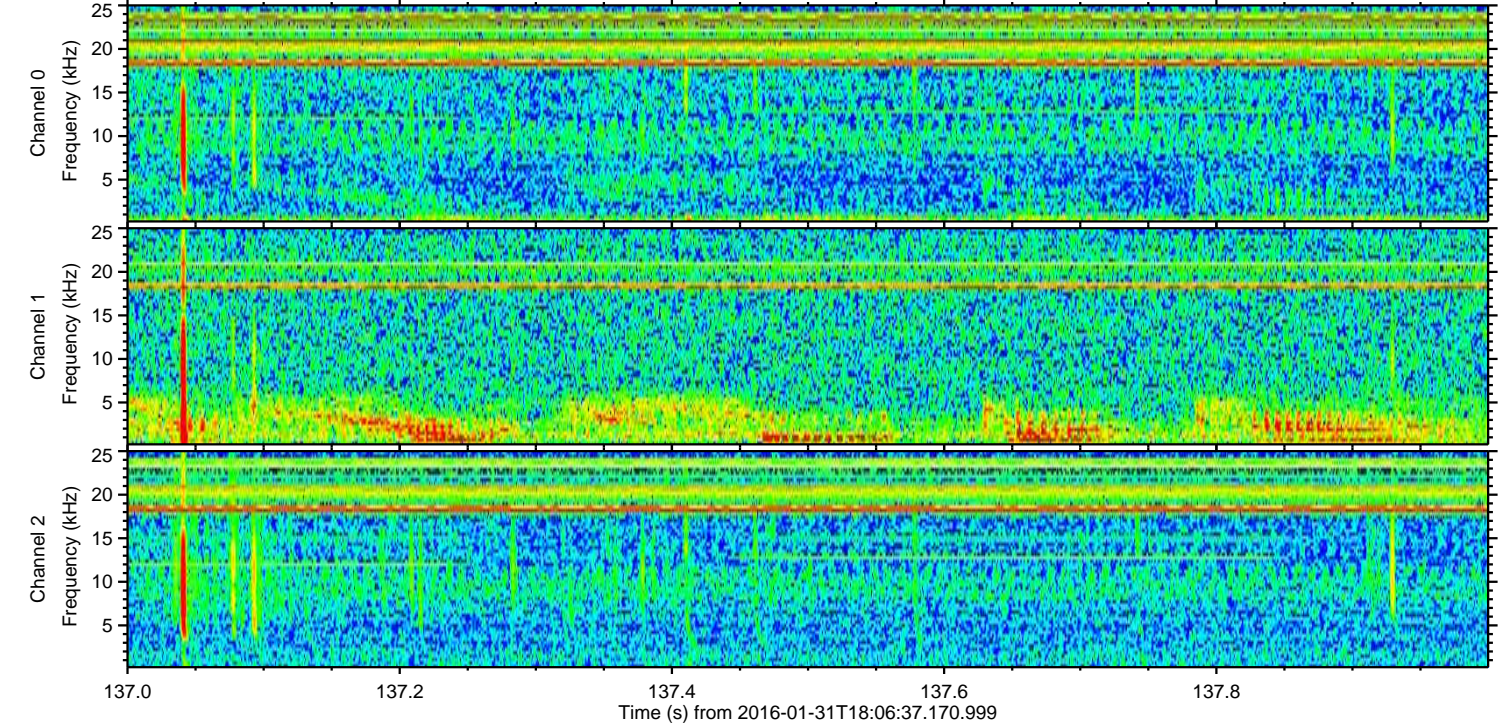
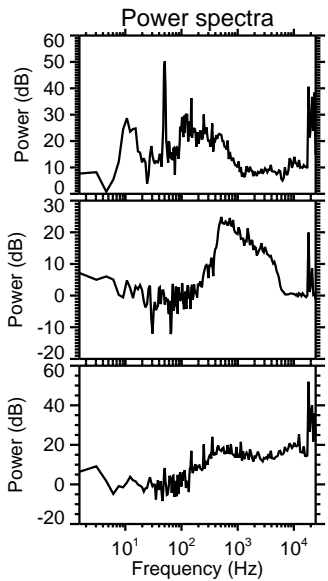
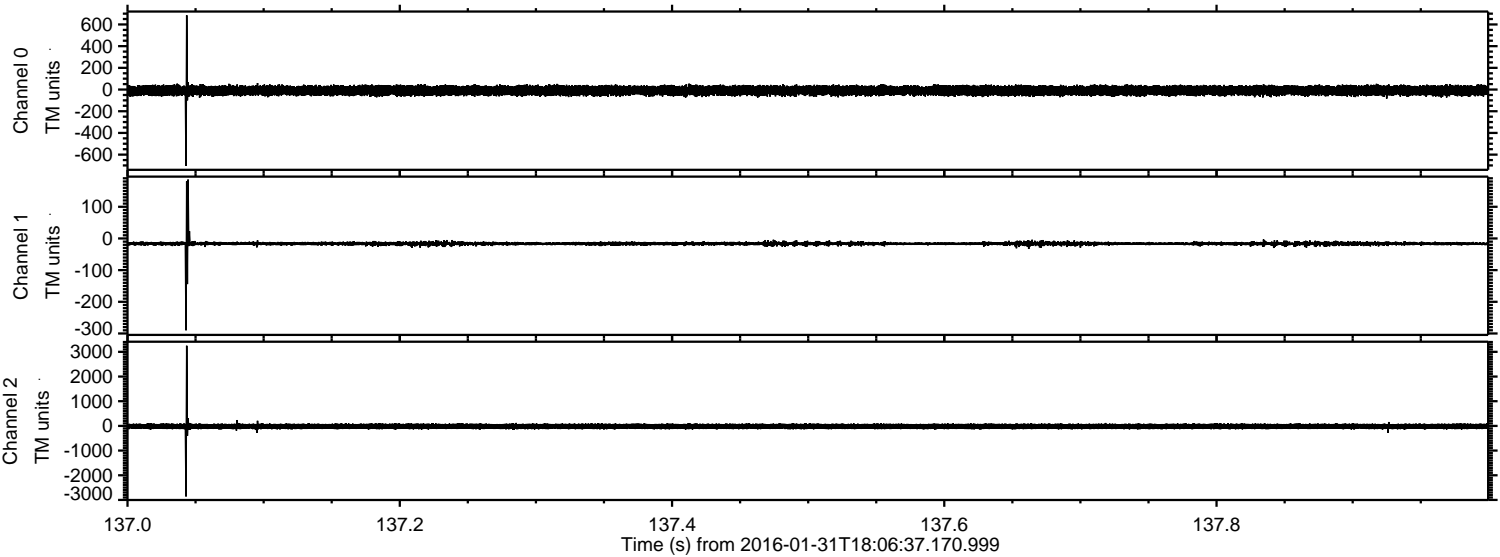

ELMAVAN 3D WAVEFORMS (Measured data sampled at 50 kHz) 51000 packets of 144 samples from 2016-01-31T18:06:37.170.999. Part 145/147

Processed Thu Apr 7 23:41:09 2016 by ELM ver.2012-10-06 from 001__elm20160131_180636__dat00.bin

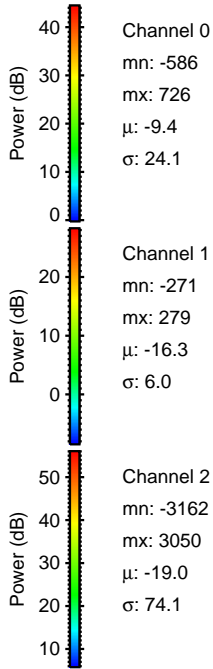
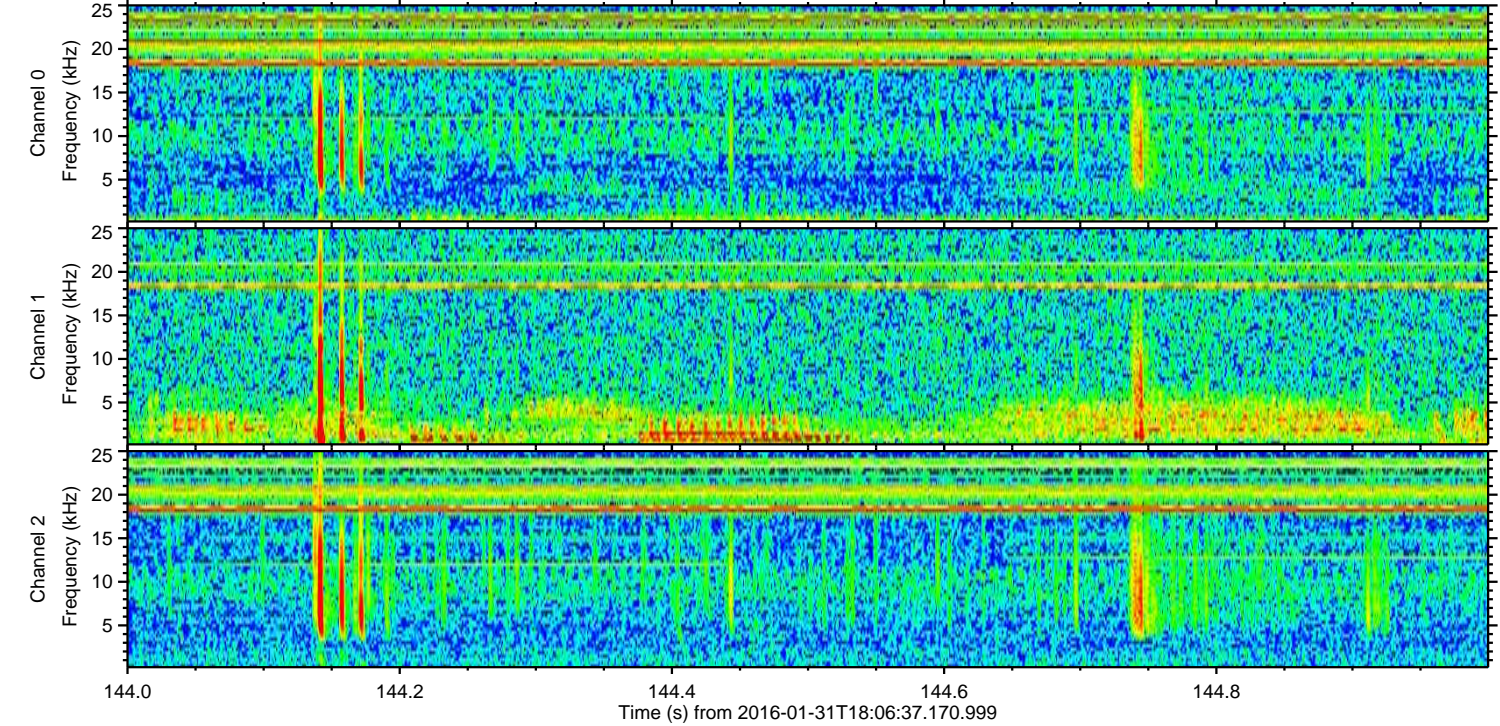
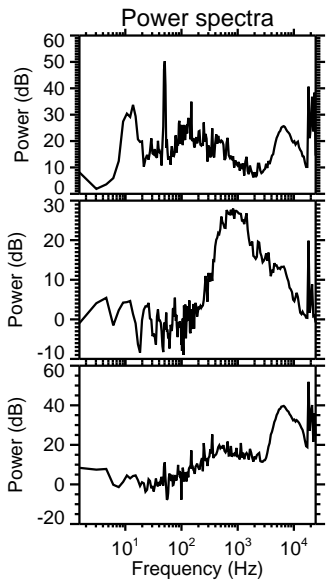
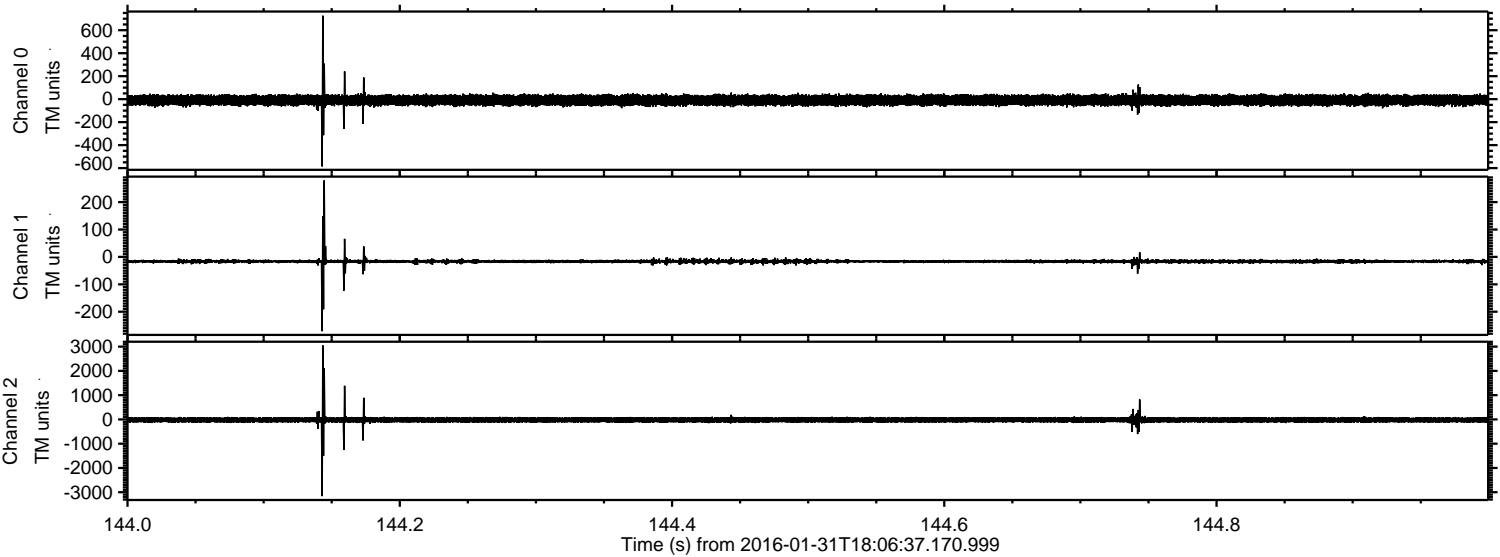

ELMAVAN 3D WAVEFORMS (Measured data sampled at 50 kHz) 51000 packets of 144 samples from 2016-01-31T18:06:37.170.999. Part 127/147

Processed Thu Apr 7 23:41:10 2016 by ELM ver.2012-10-06 from 001__elm20160131_180636__dat00.bin

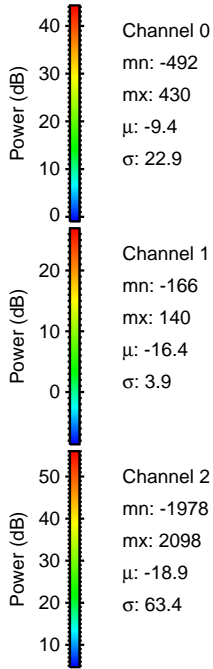
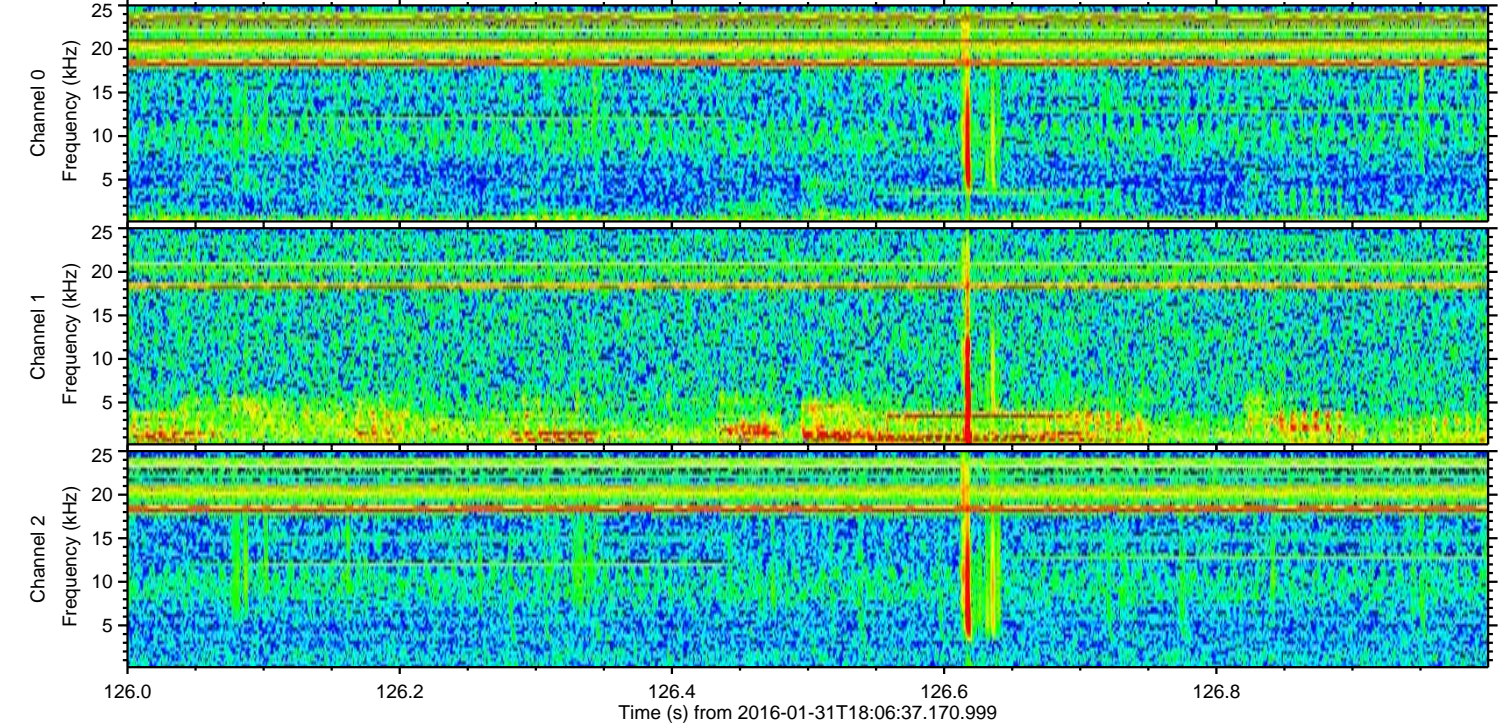
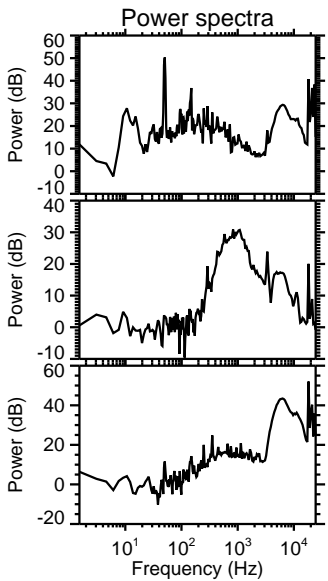
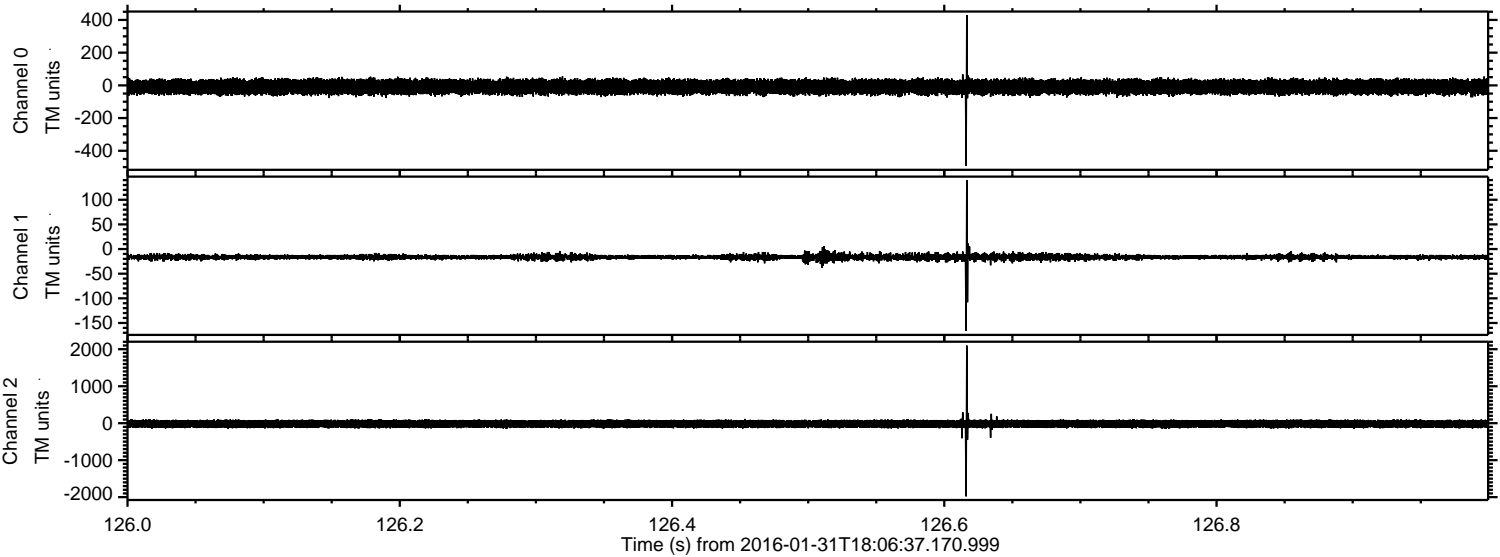

Processed Thu Apr 7 23:41:11 2016 by ELM ver.2012-10-06 from 001__elm20160131_180636__dat00.bin

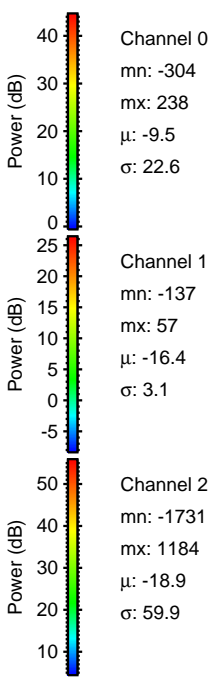
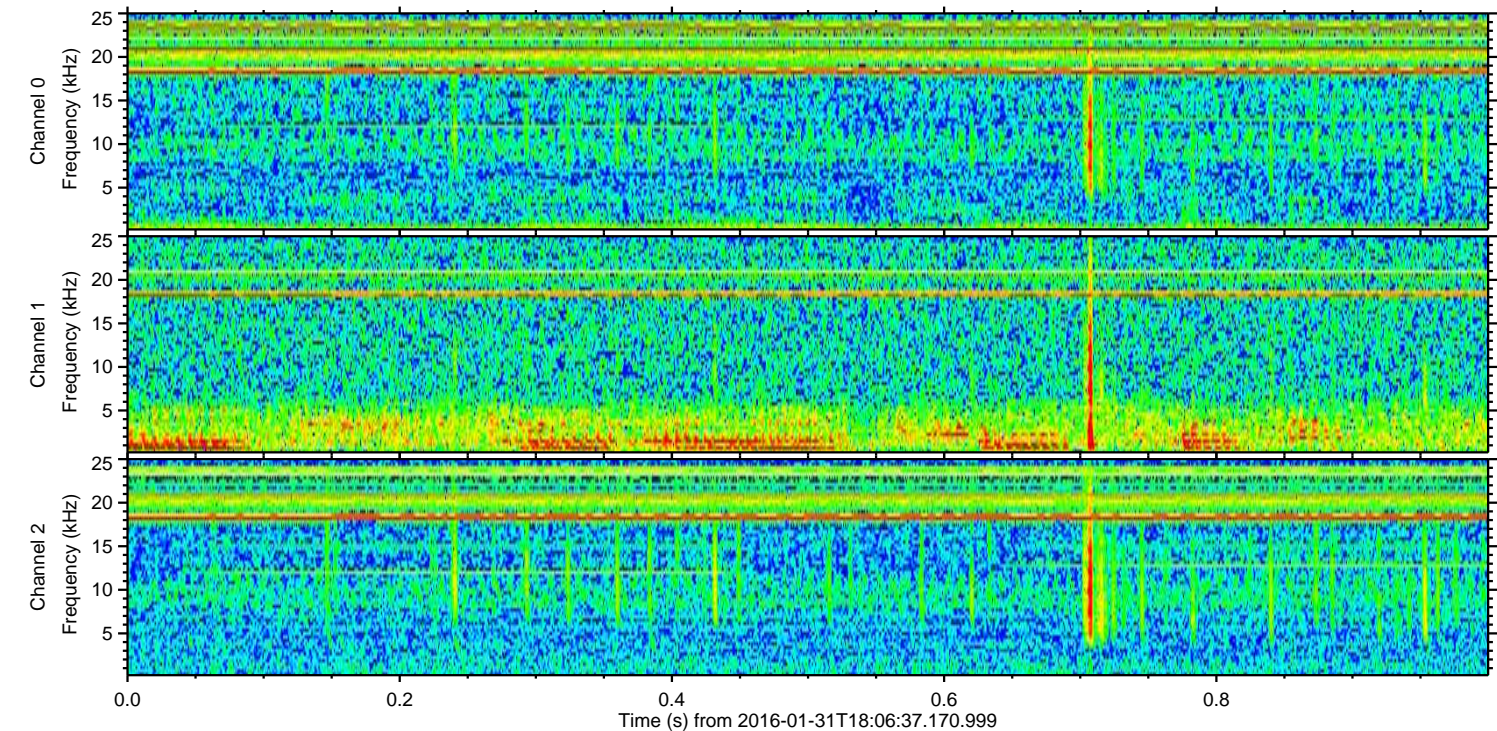
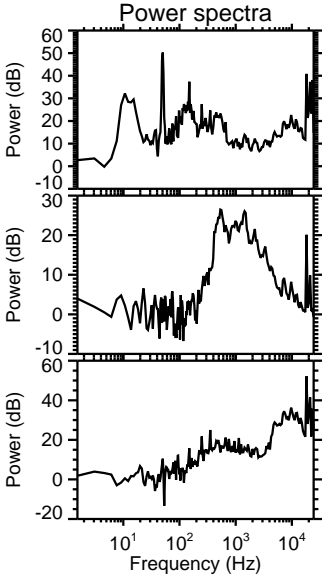
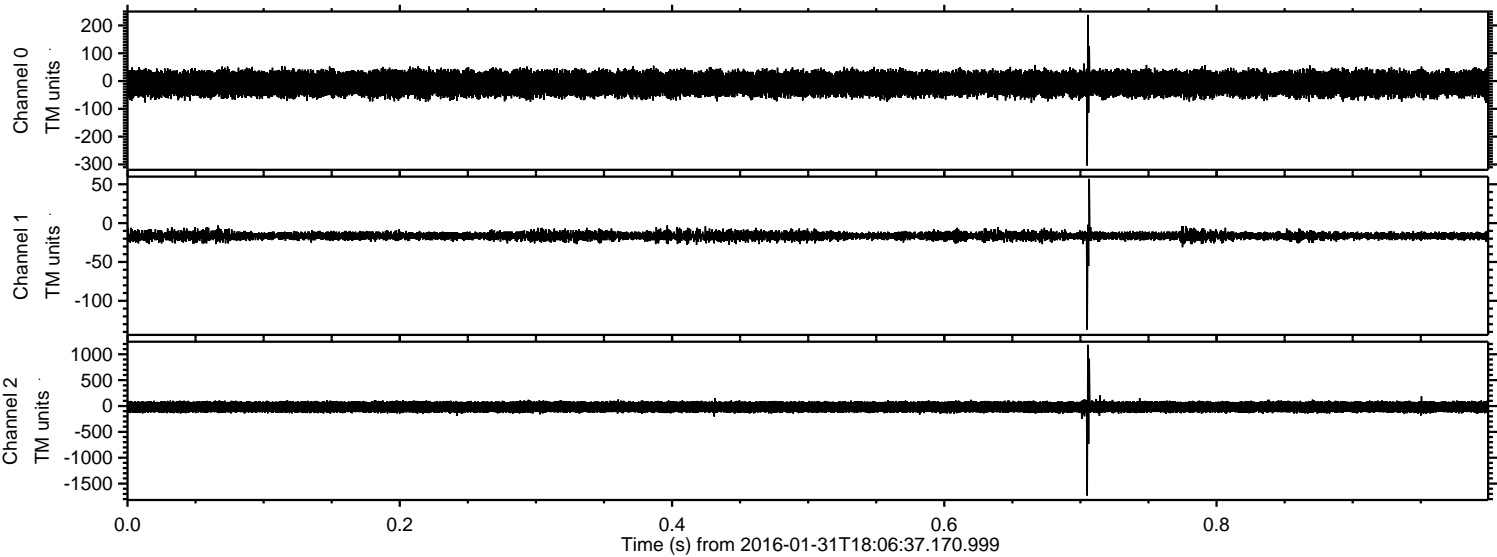

ELMAVAN 3D WAVEFORMS (Measured data sampled at 50 kHz) 51000 packets of 144 samples from 2016-01-31T18:06:37.170.999. Part 137/147

Processed Thu Apr 7 23:41:12 2016 by ELM ver.2012-10-06 from 001__elm20160131_180636__dat00.bin

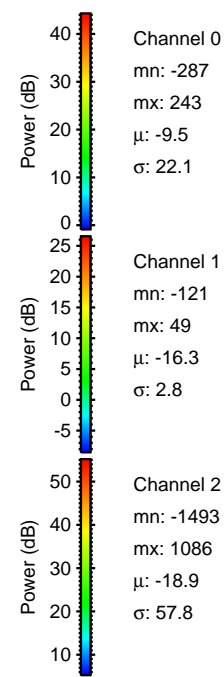
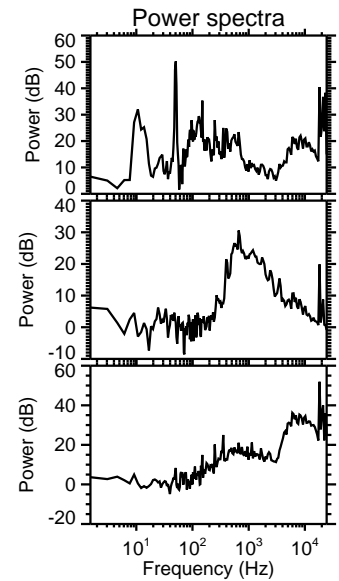
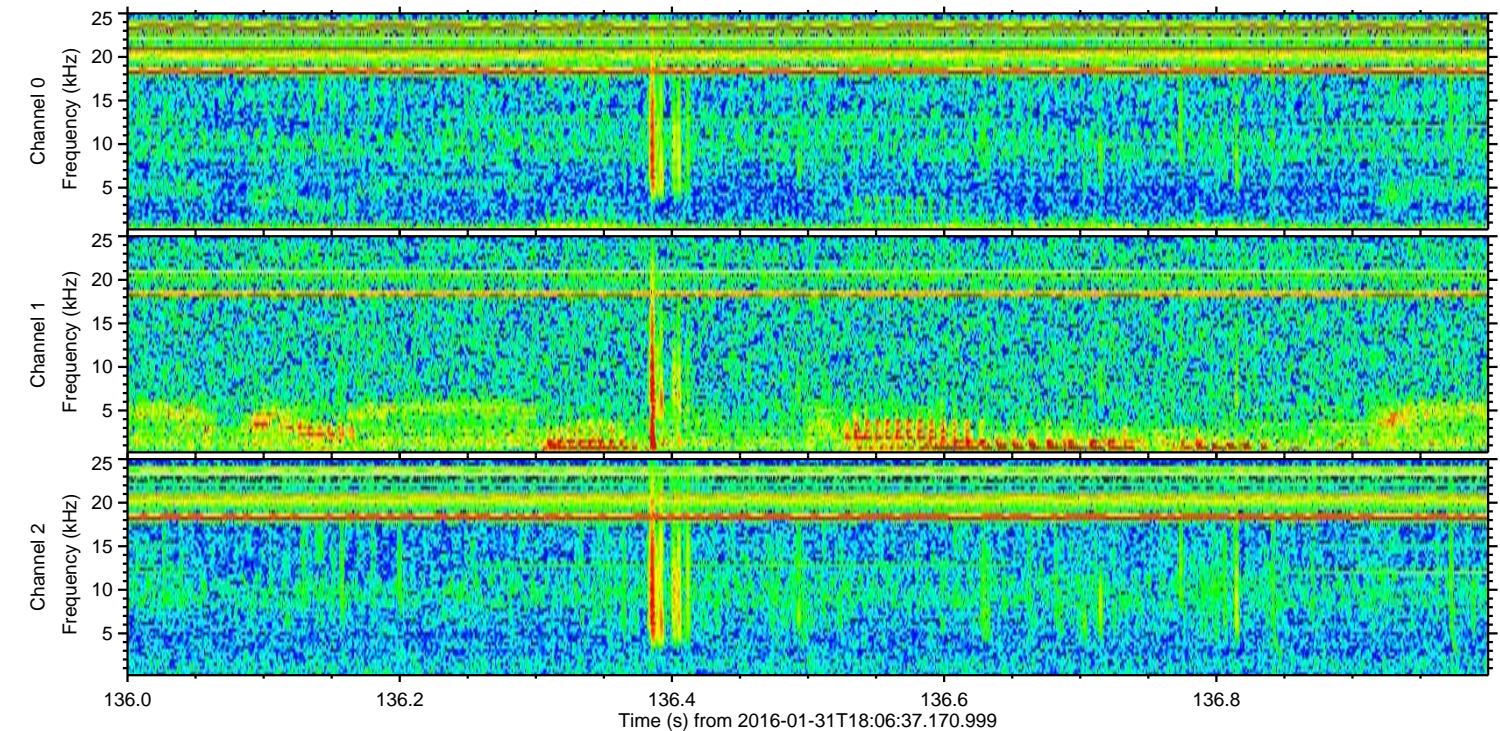
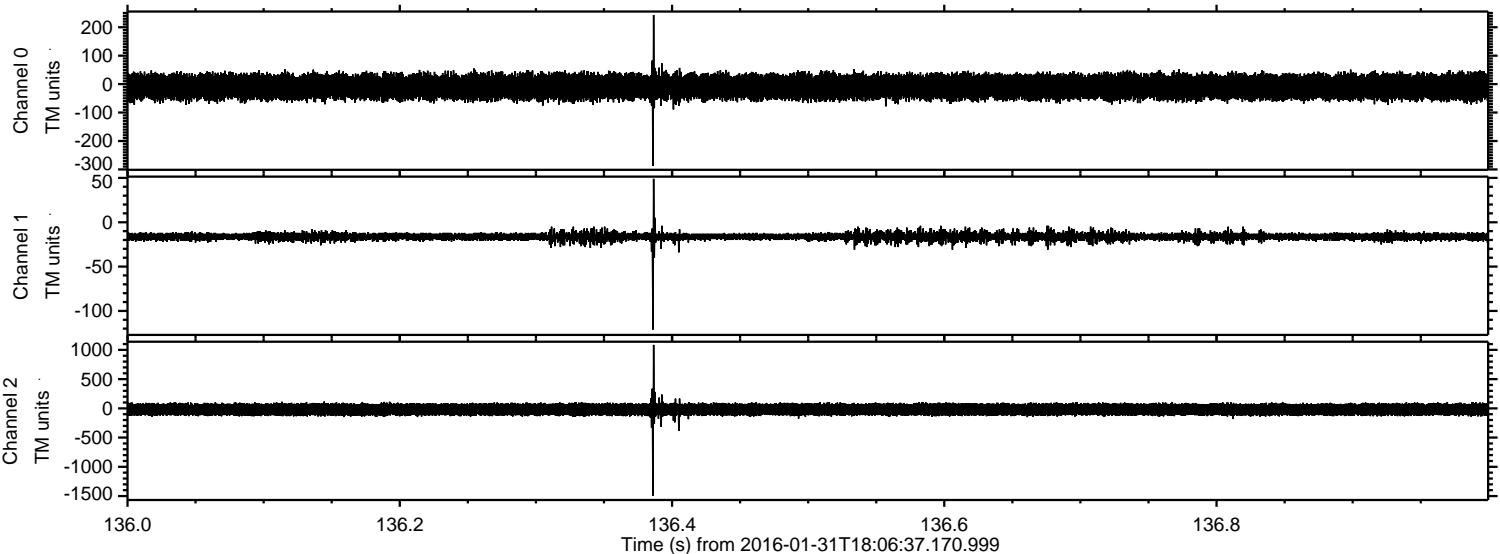

Processed Thu Apr 7 23:41:12 2016 by ELM ver.2012-10-06 from 001__elm20160131_180636__dat00.bin

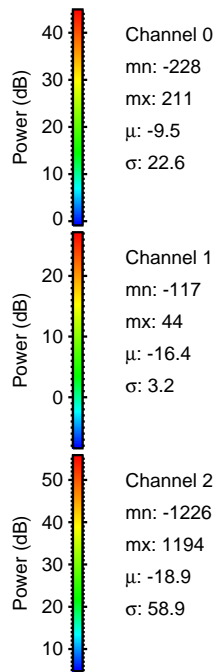
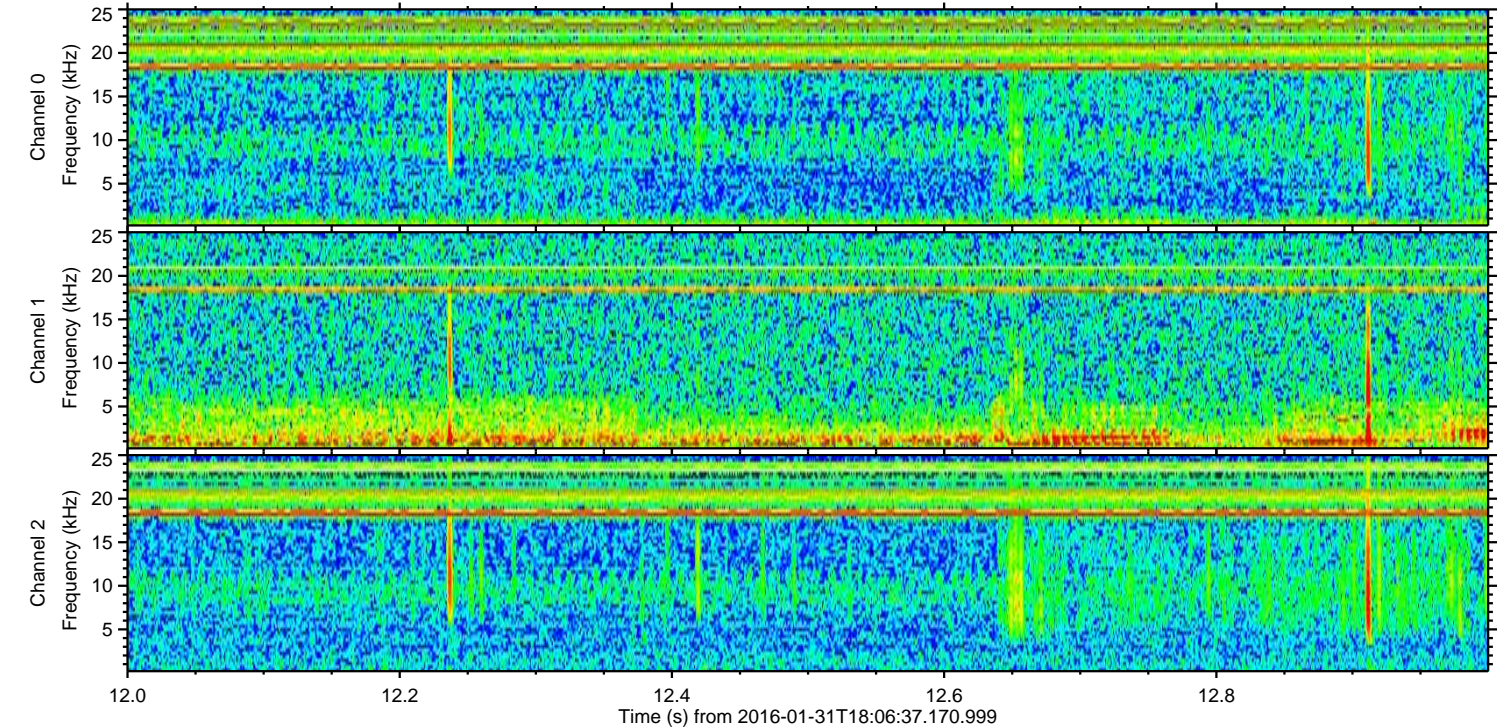
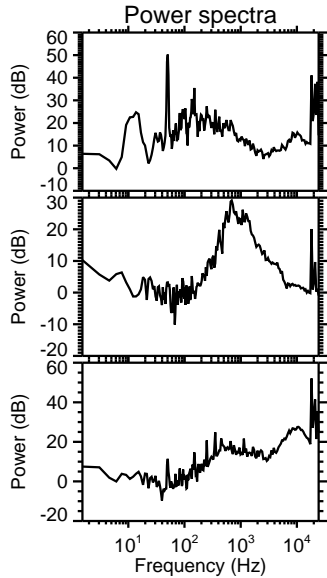
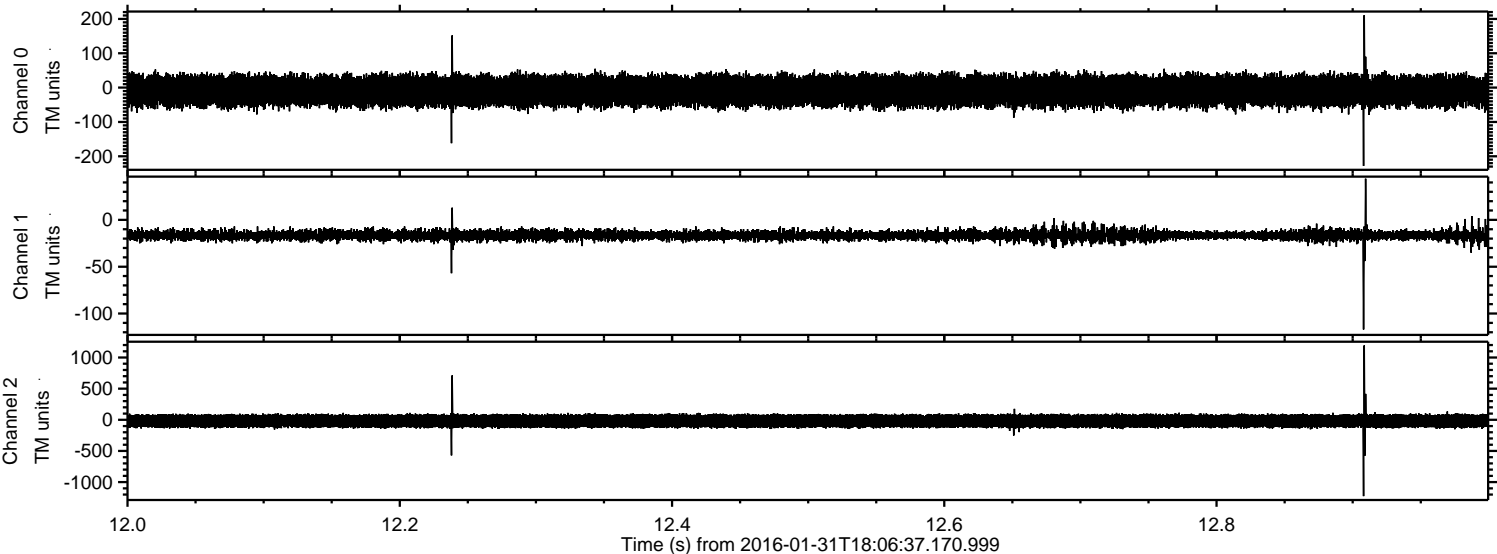

Processed Thu Apr 7 23:41:13 2016 by ELM ver.2012-10-06 from 001__elm20160131_180636__dat00.bin

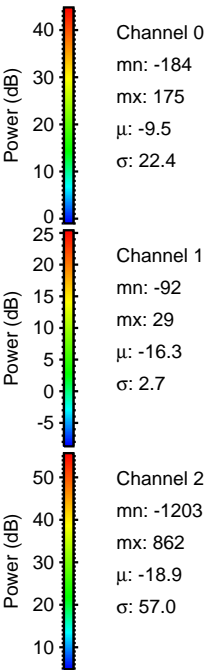
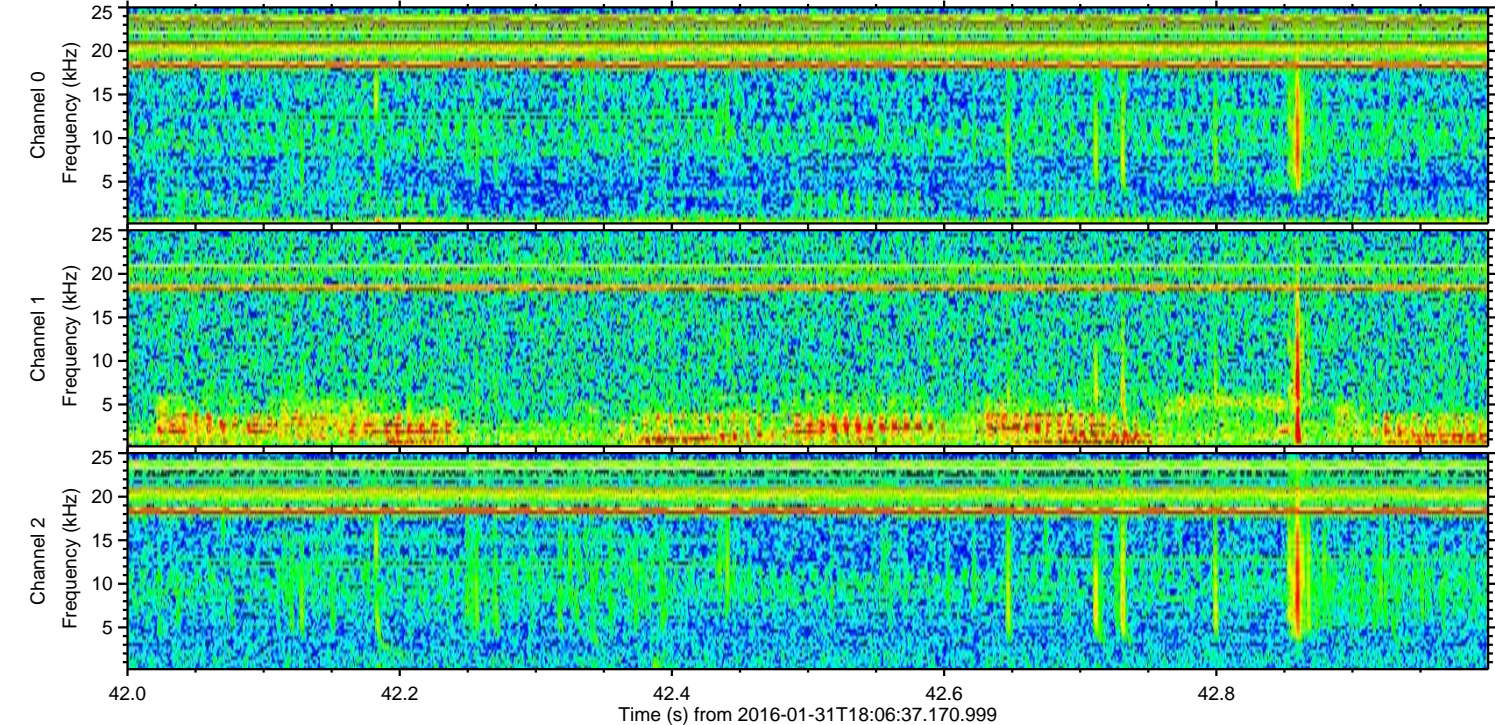
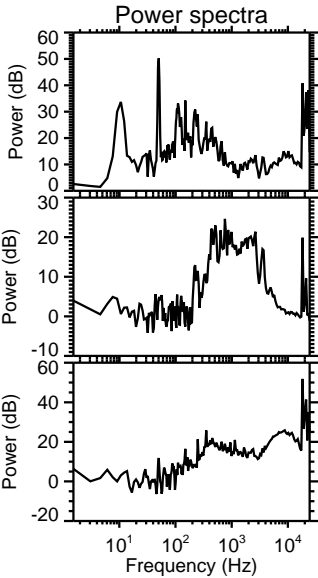
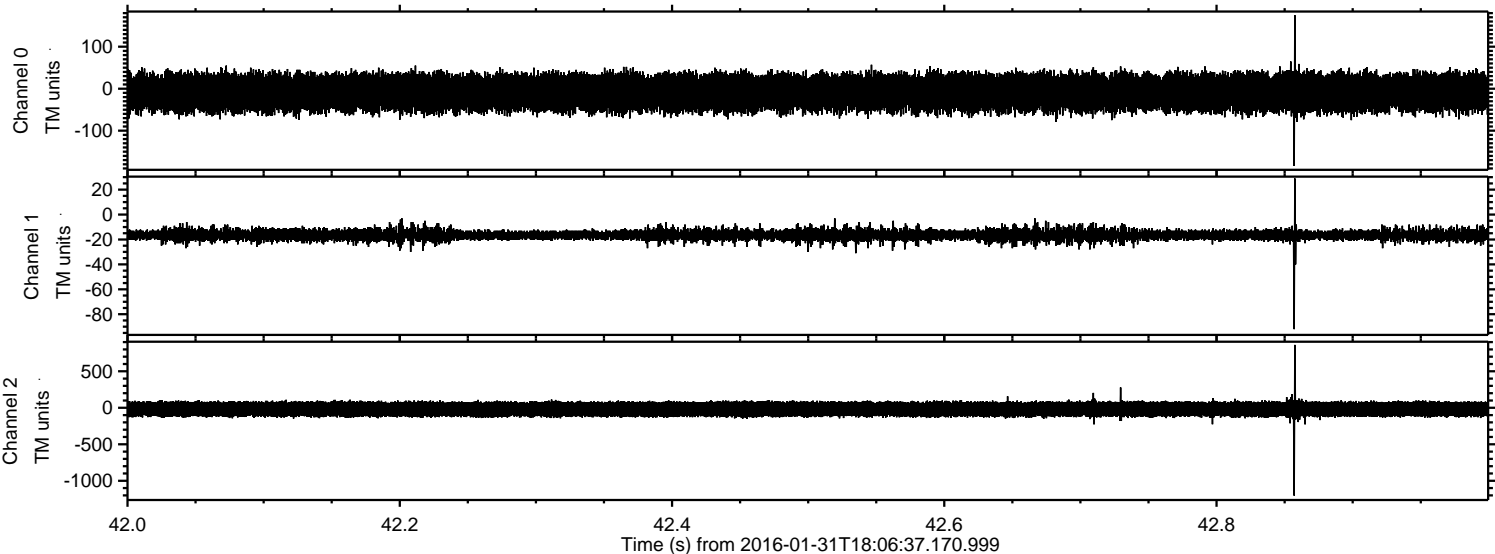

Processed Thu Apr 7 23:41:14 2016 by ELM ver.2012-10-06 from 001__elm20160131_180636__dat00.bin

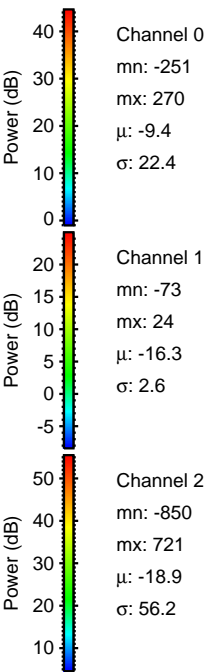
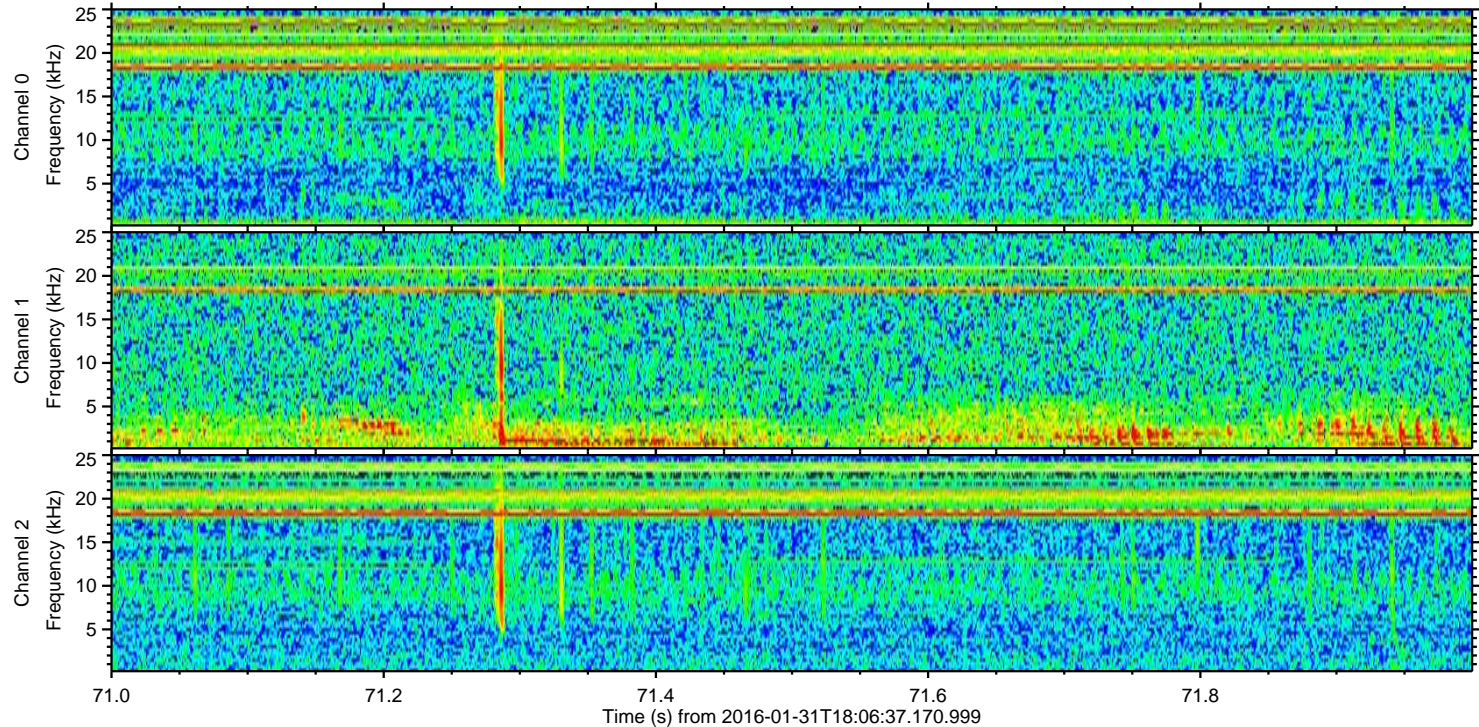
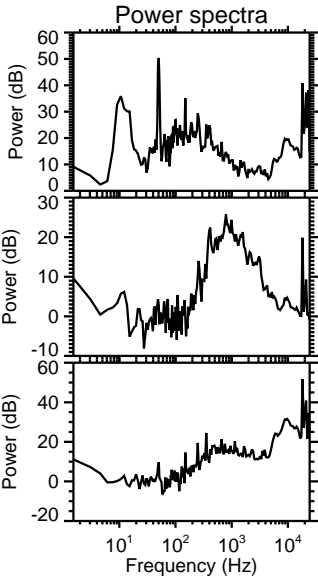
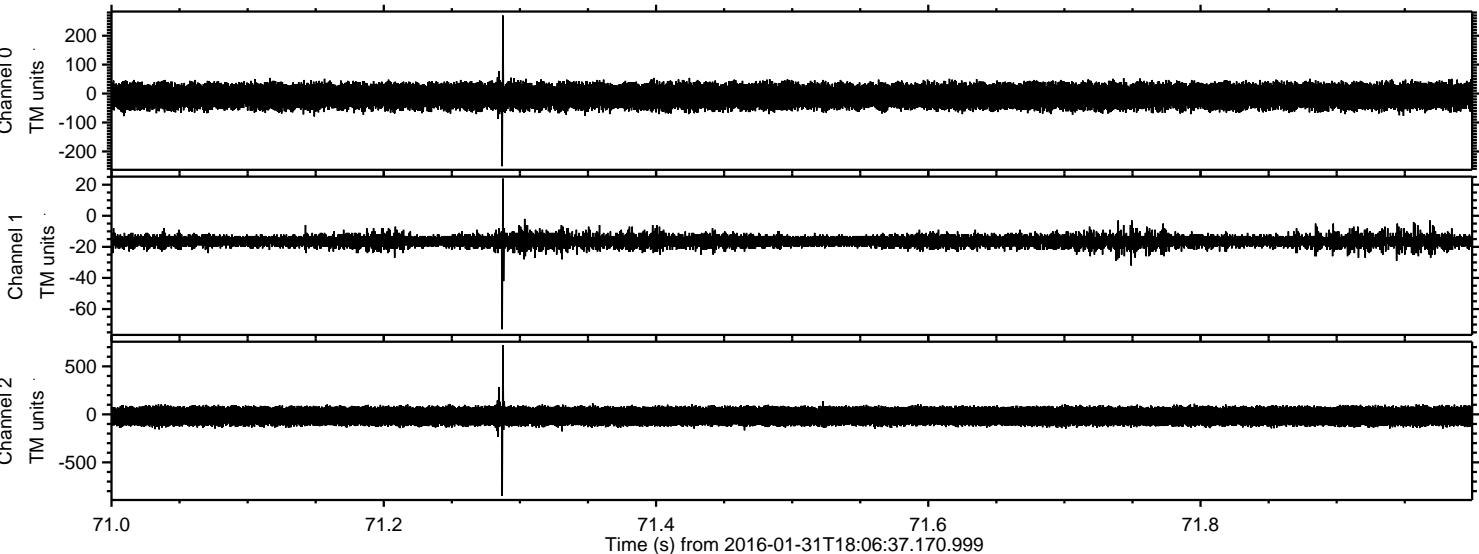

Processed Thu Apr 7 23:41:15 2016 by ELM ver.2012-10-06 from 001__elm20160131_180636__dat00.bin

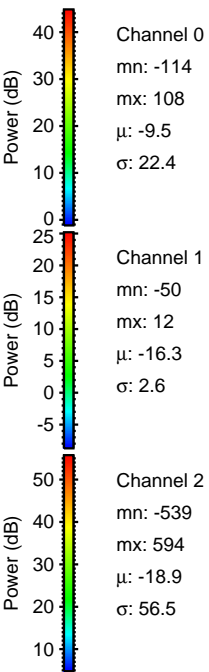
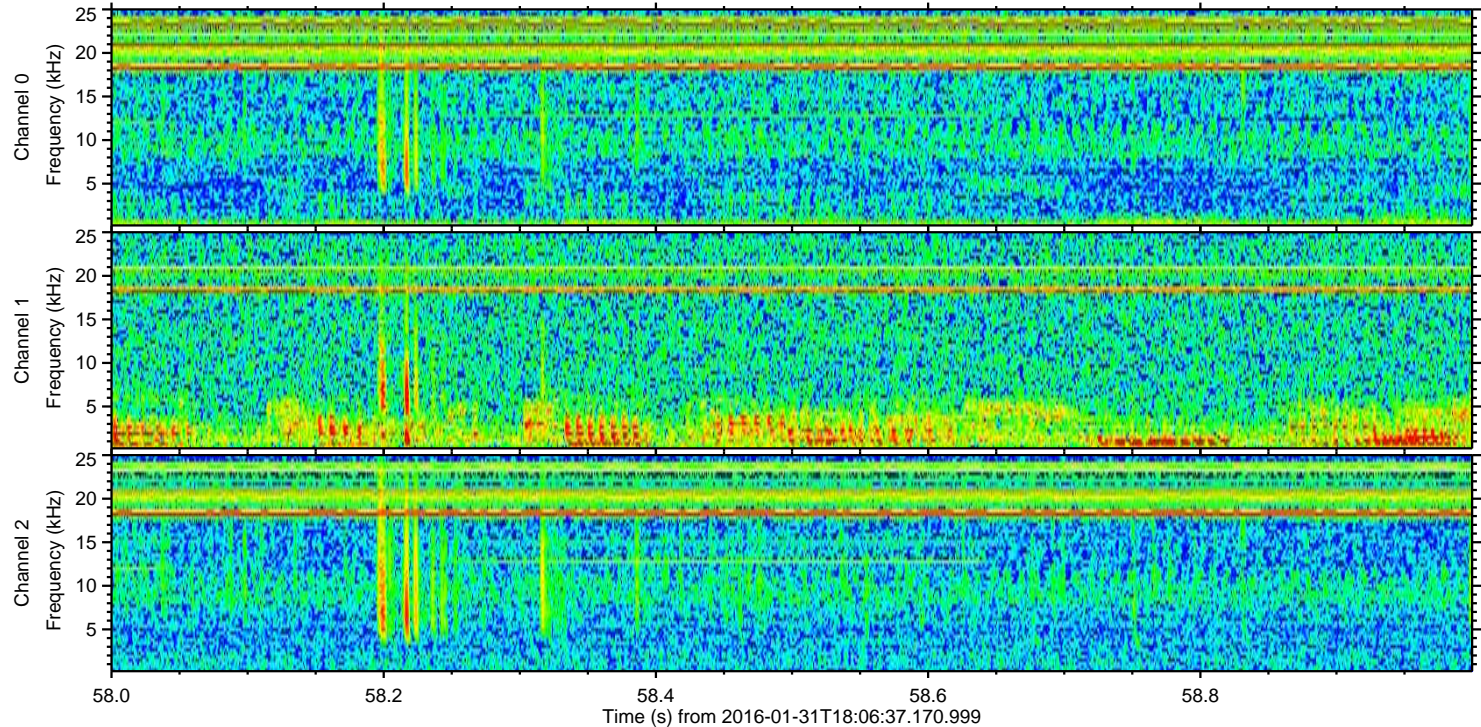
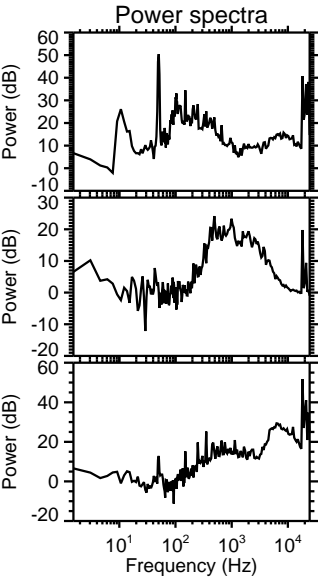
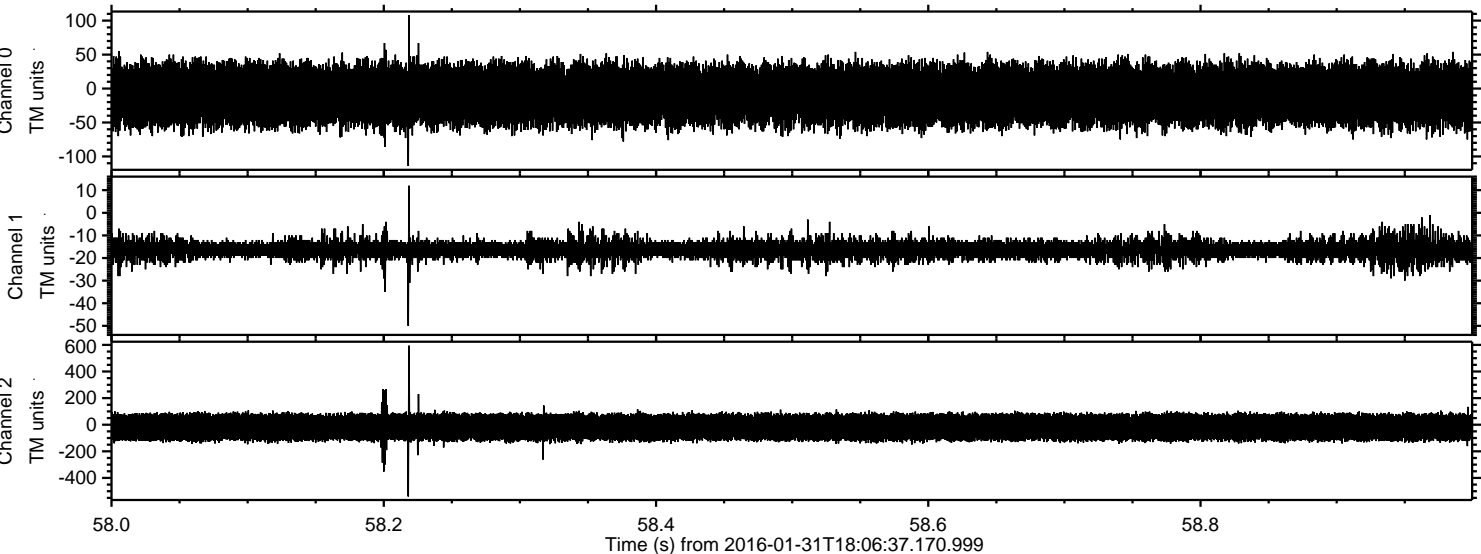

Processed Thu Apr 7 23:41:16 2016 by ELM ver.2012-10-06 from 001__elm20160131_180636__dat00.bin

