

# ELMAVAN 3D WAVEFORMS (Measured data sampled at 50 kHz) 51000 packets of 144 samples from 2016-01-30T16:55:34.027.000.

Processed Thu Apr 7 18:31:31 2016 by ELM ver.2012-10-06 from 001\_\_elm20160130\_165533\_\_dat00.bin

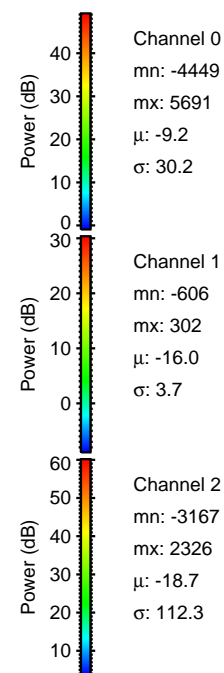

Processed Thu Apr 7 18:31:44 2016 by ELM ver.2012-10-06 from 001\_\_elm20160130\_165533\_\_dat00.bin

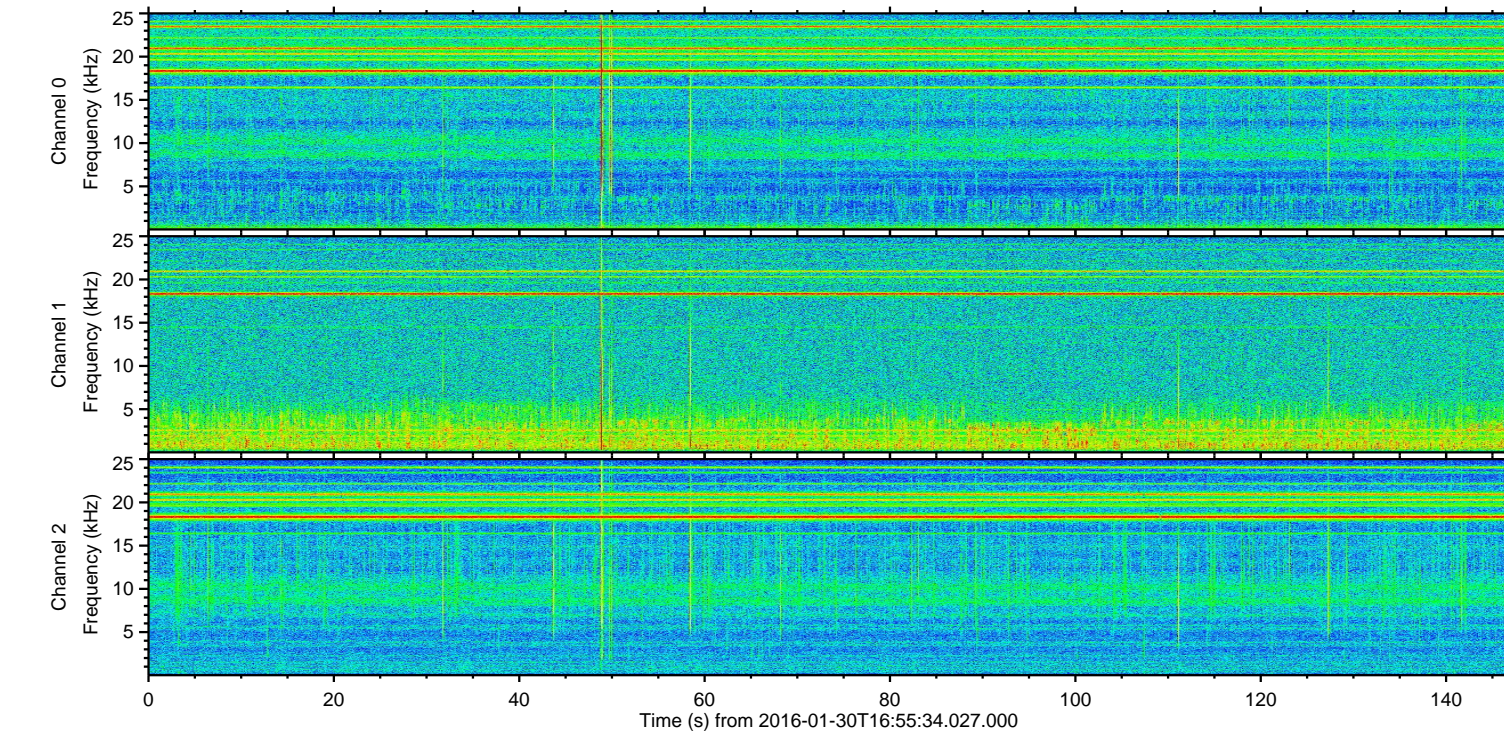
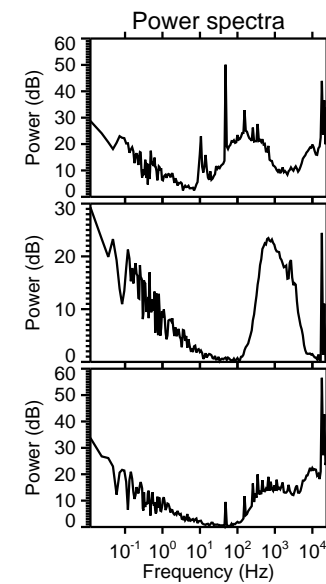
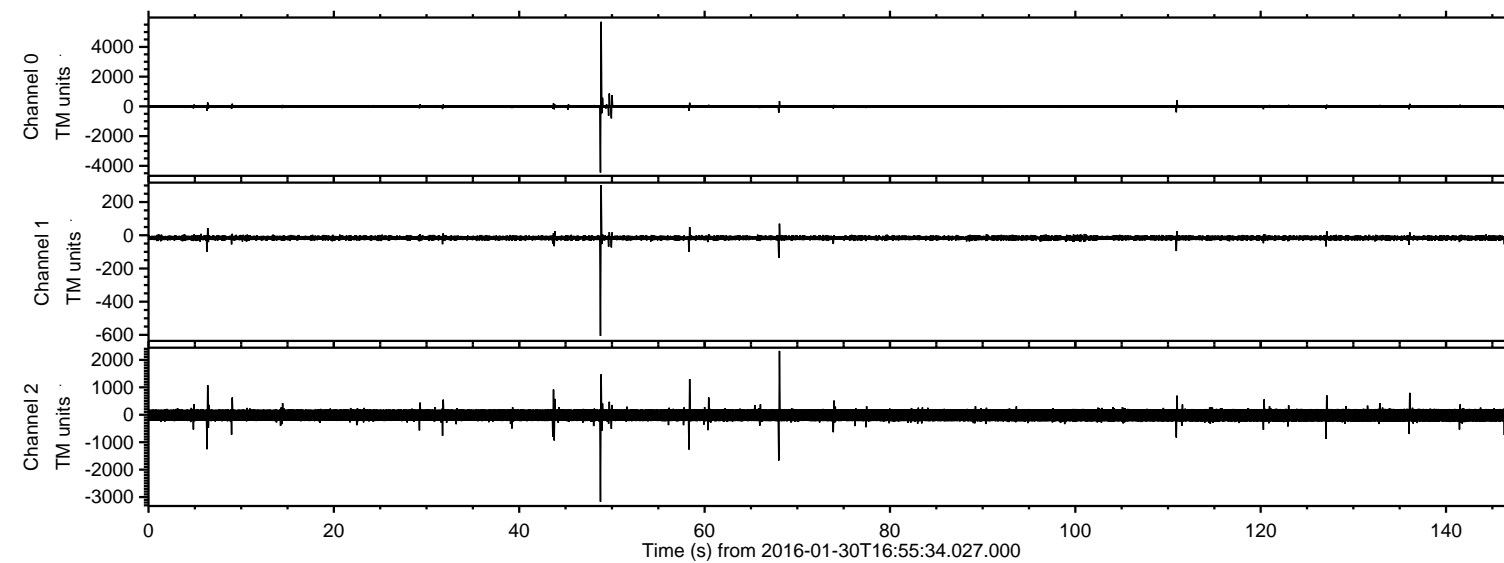
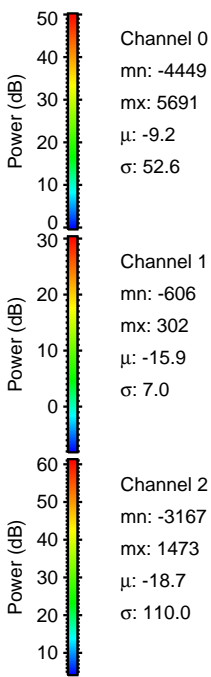
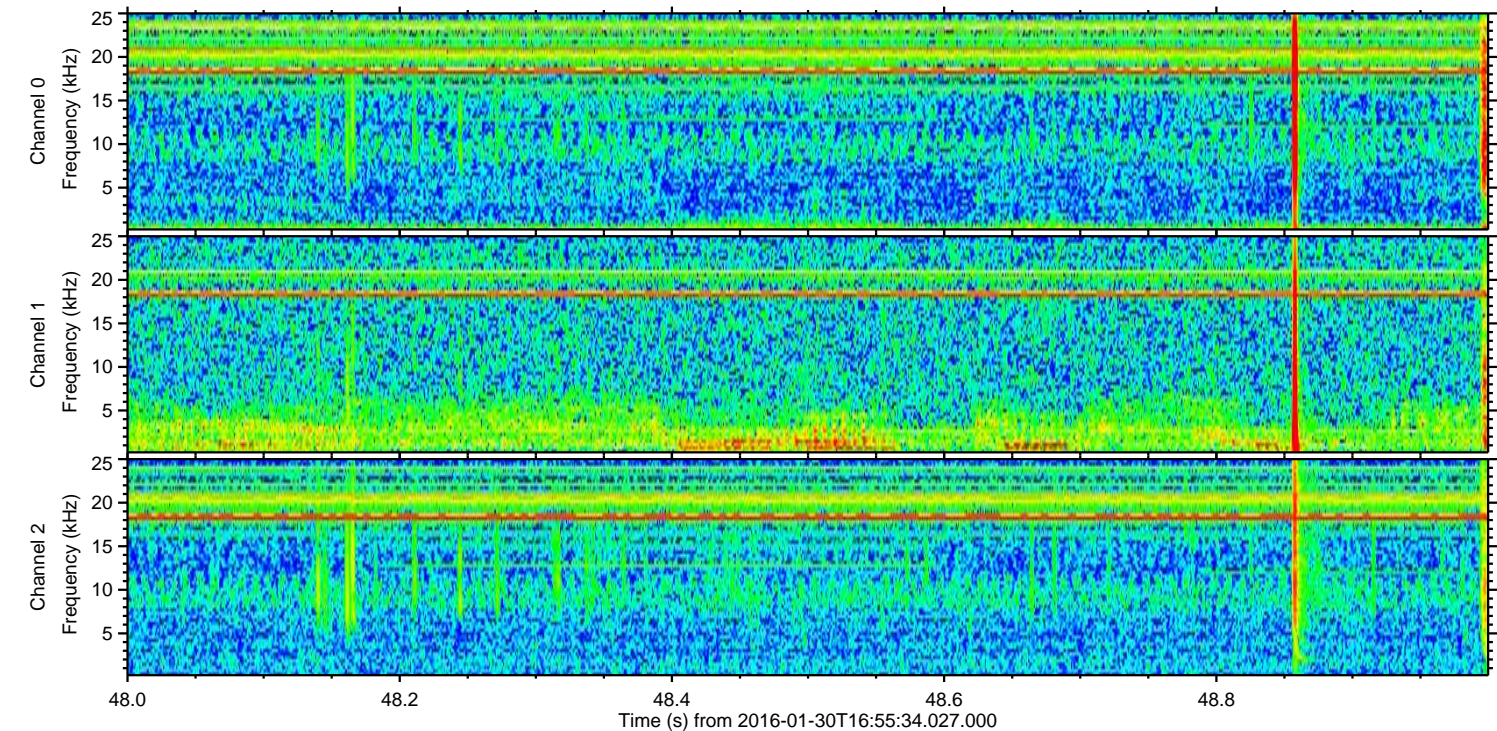
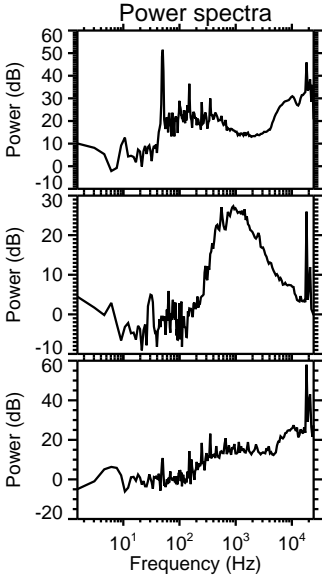
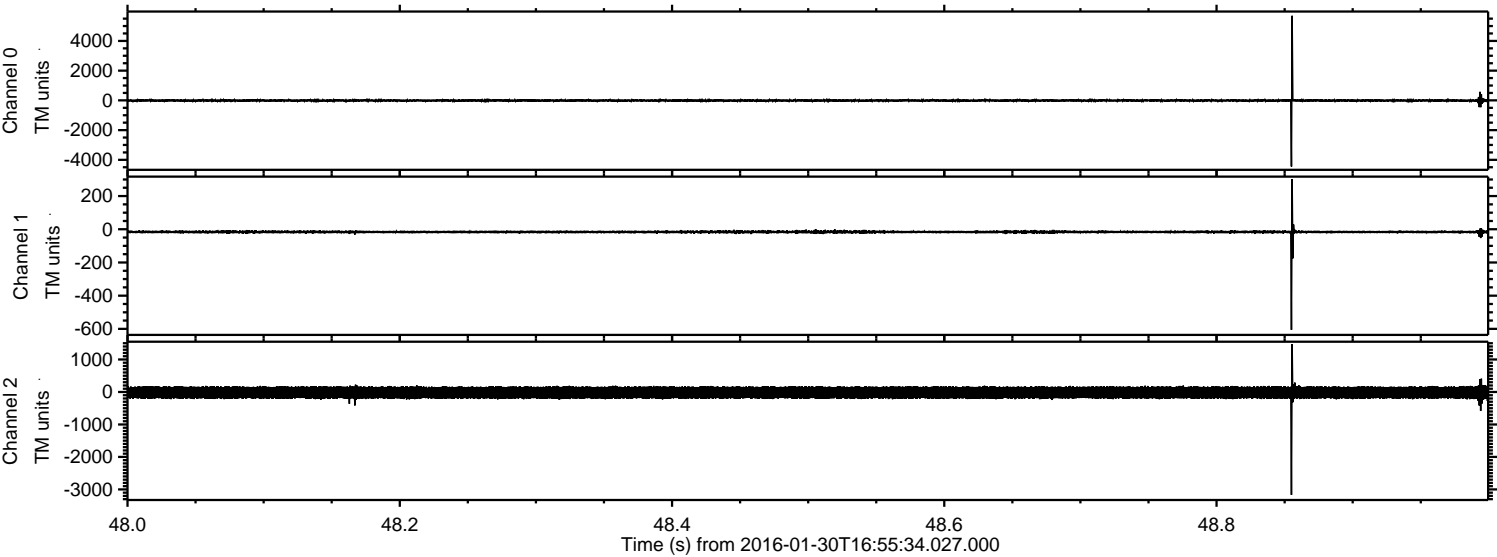

Processed Thu Apr 7 18:31:45 2016 by ELM ver.2012-10-06 from 001\_\_elm20160130\_165533\_\_dat00.bin

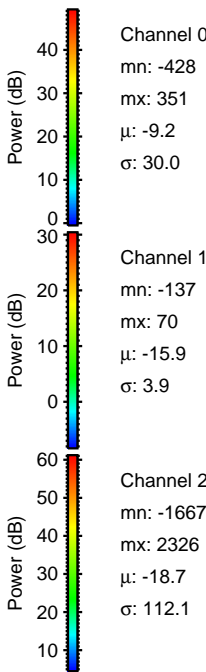
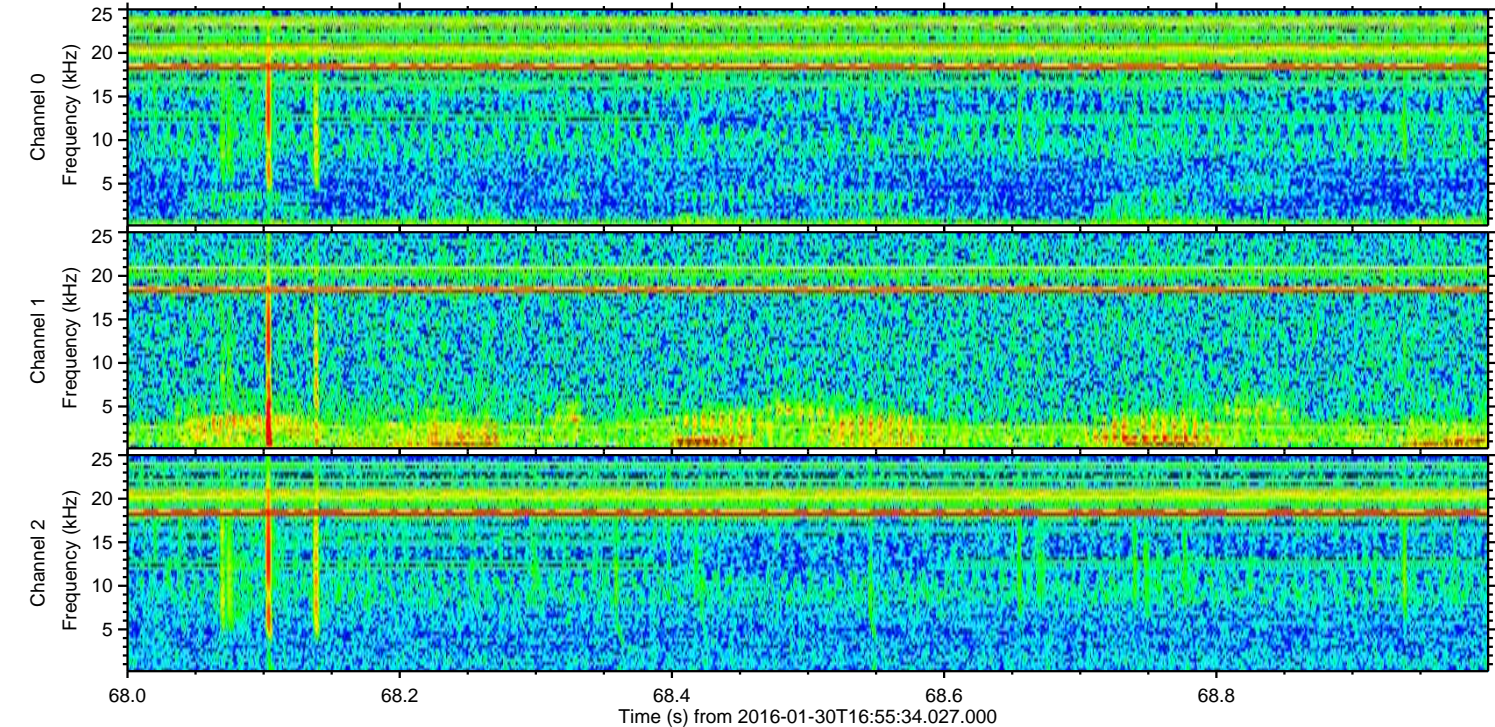
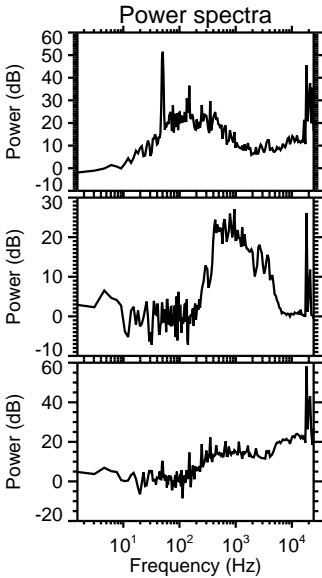
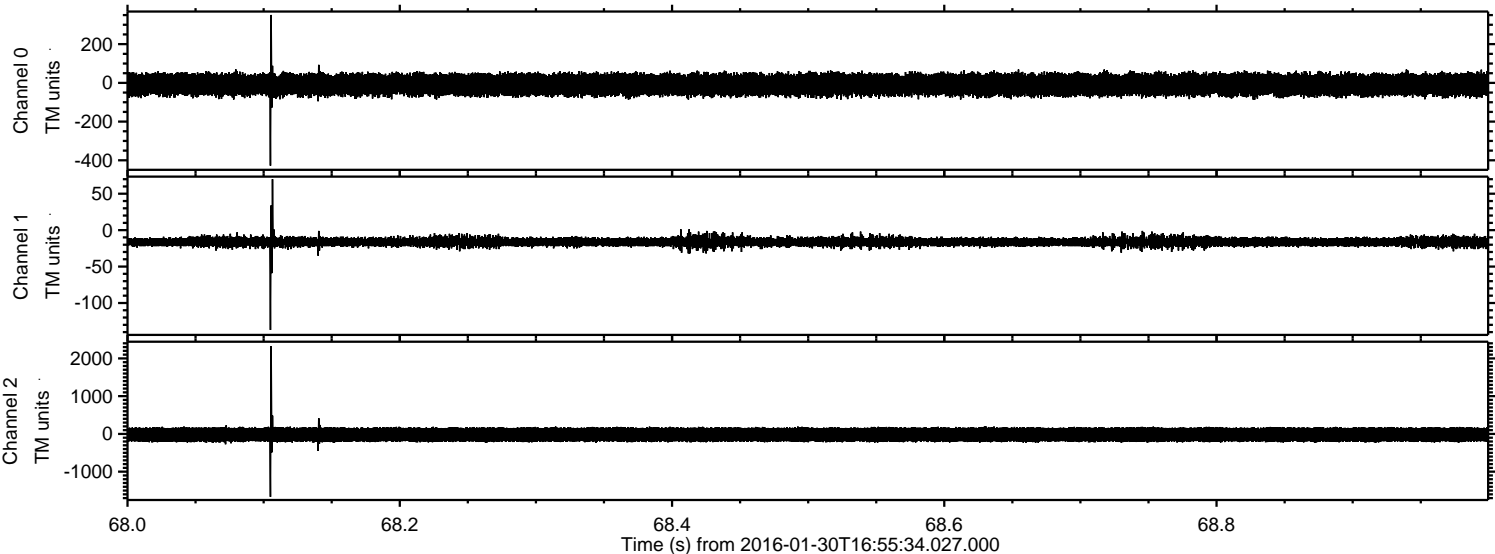

Processed Thu Apr 7 18:31:46 2016 by ELM ver.2012-10-06 from 001\_\_elm20160130\_165533\_\_dat00.bin

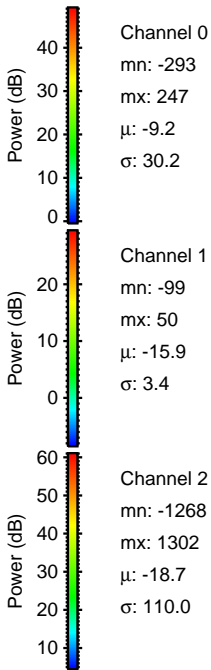
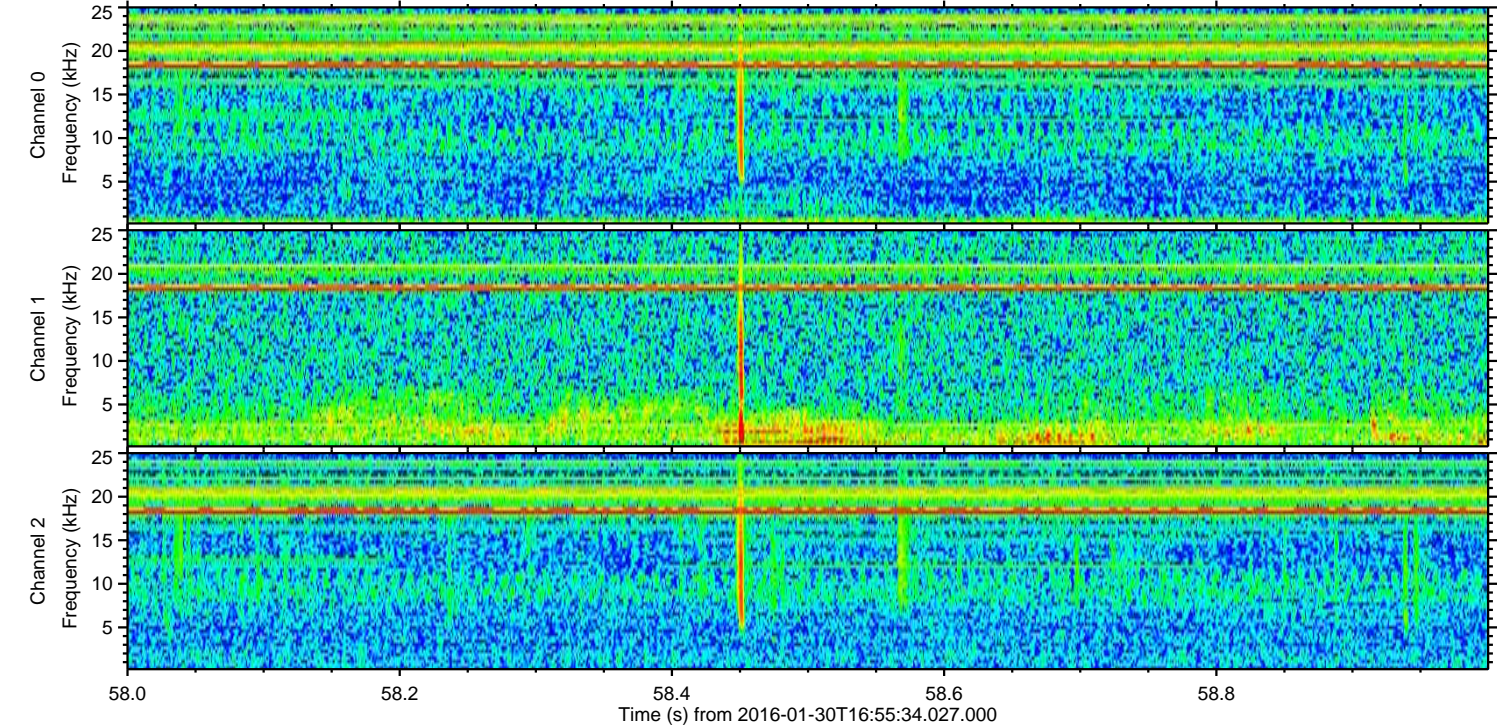
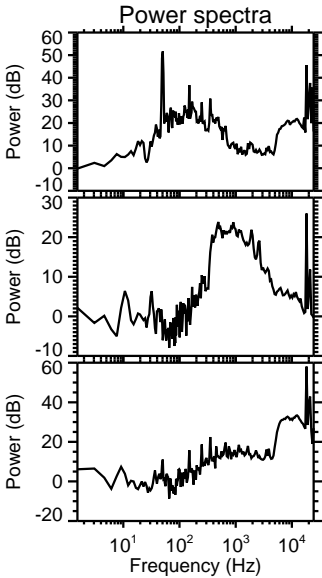
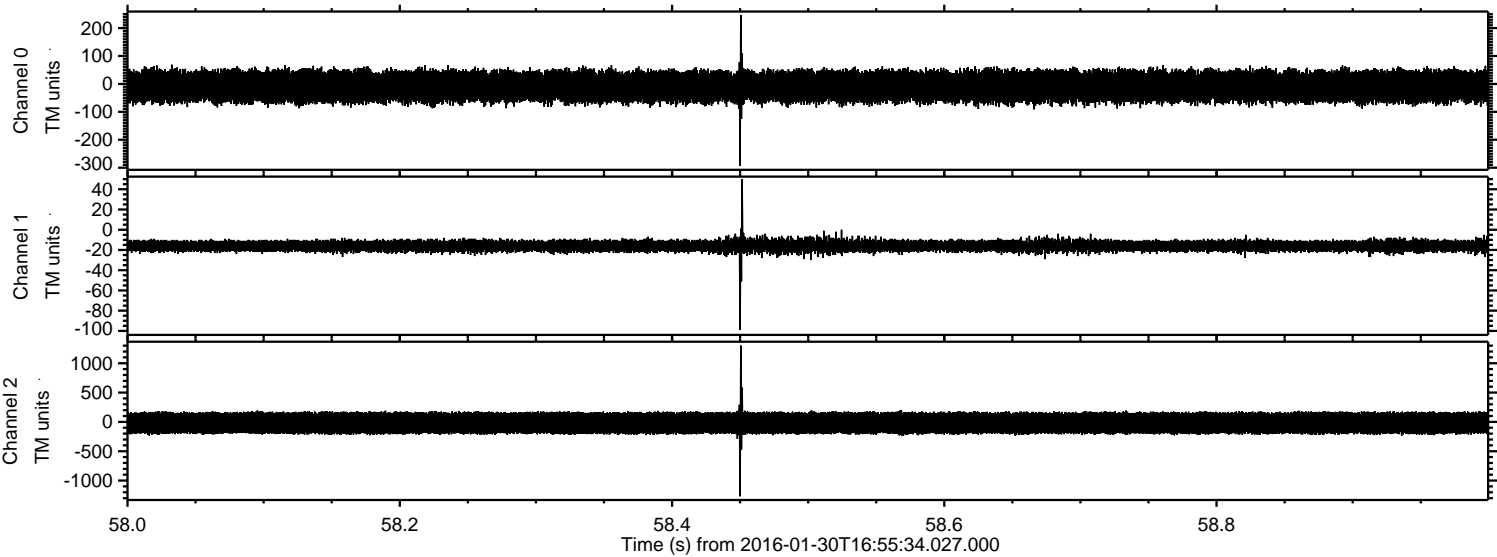

Processed Thu Apr 7 18:31:46 2016 by ELM ver.2012-10-06 from 001\_\_elm20160130\_165533\_\_dat00.bin

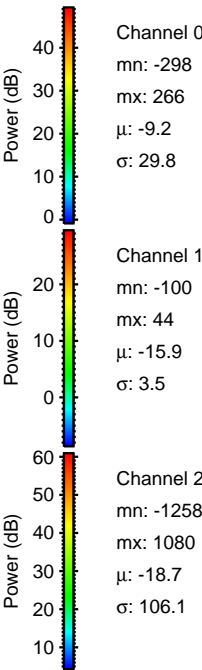
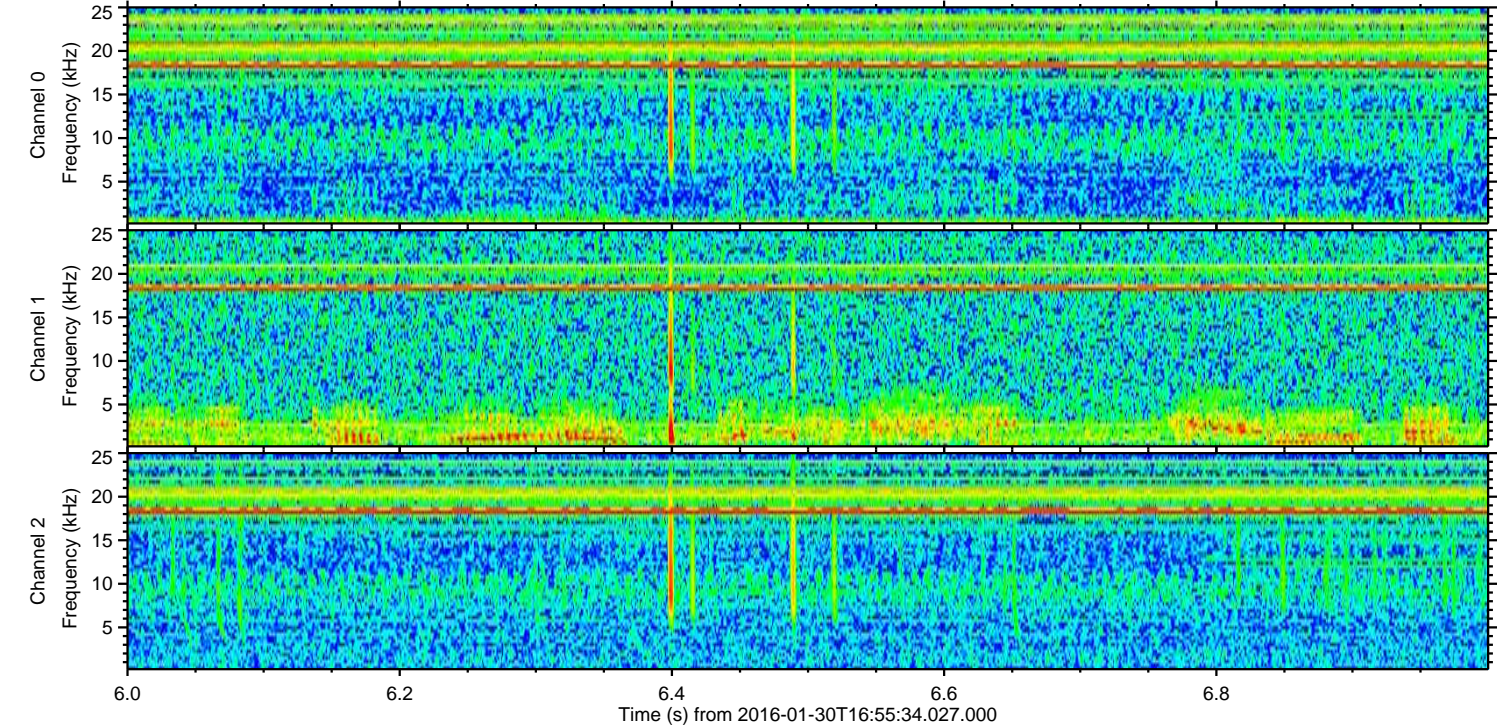
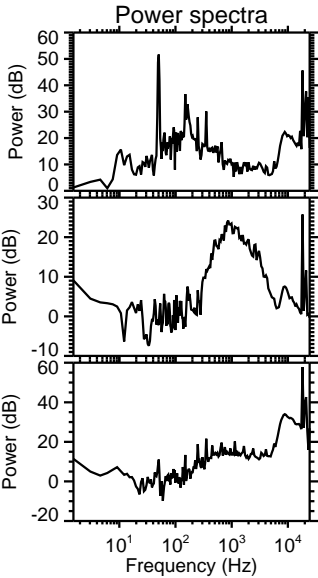
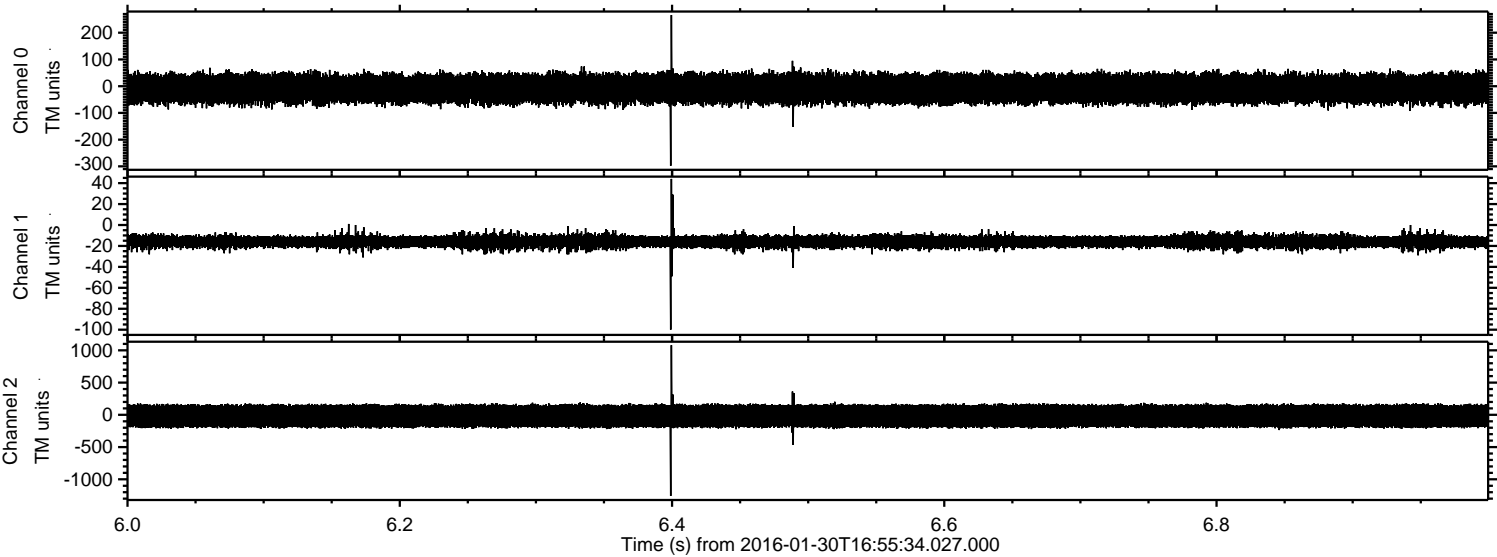

Processed Thu Apr 7 18:31:47 2016 by ELM ver.2012-10-06 from 001\_\_elm20160130\_165533\_\_dat00.bin

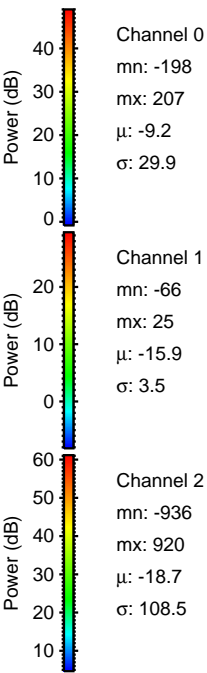
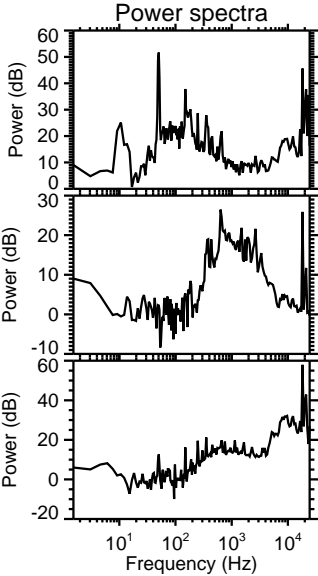
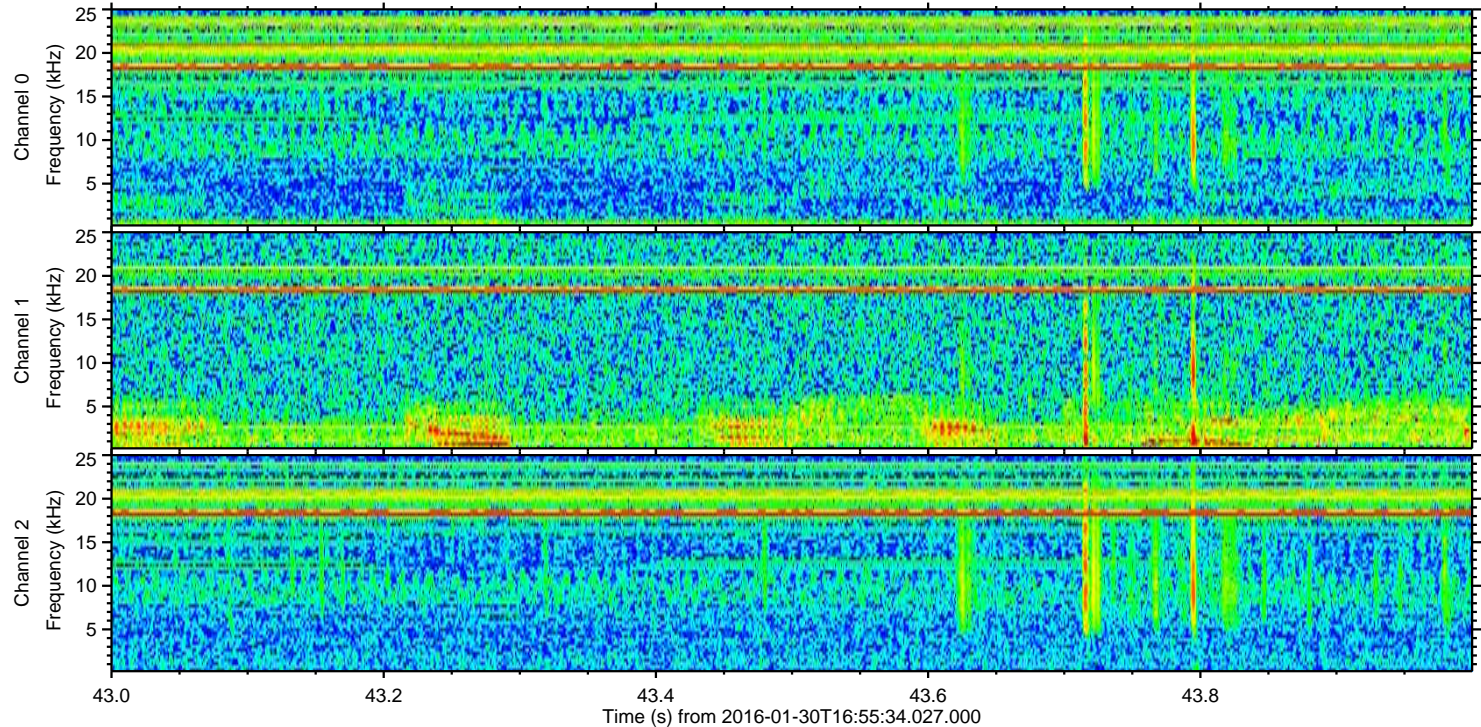
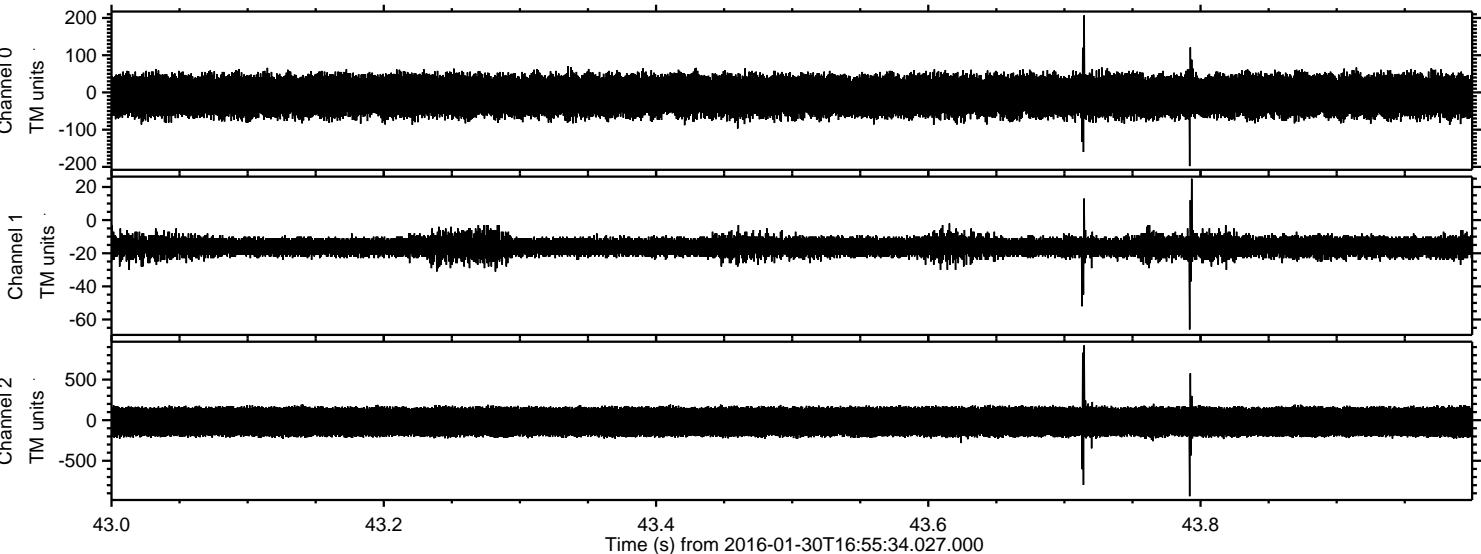

ELMAVAN 3D WAVEFORMS (Measured data sampled at 50 kHz) 51000 packets of 144 samples from 2016-01-30T16:55:34.027.000. Part 128/147

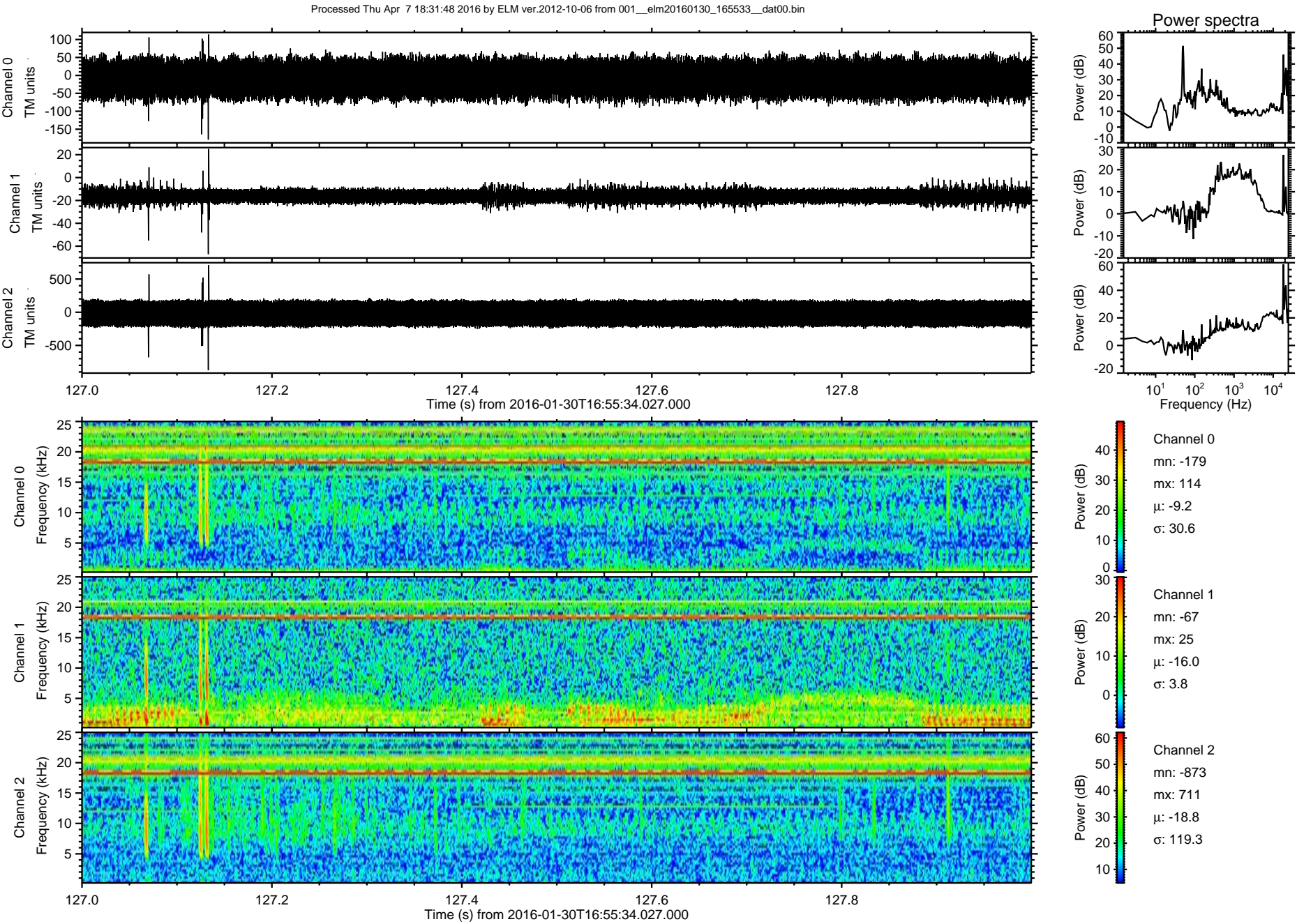

Processed Thu Apr 7 18:31:49 2016 by ELM ver.2012-10-06 from 001\_\_elm20160130\_165533\_\_dat00.bin

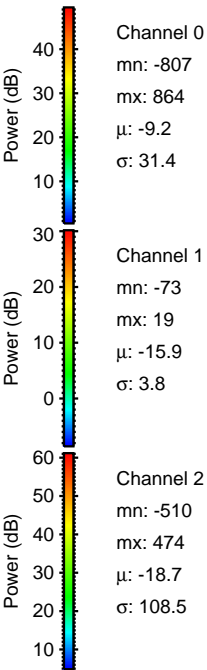
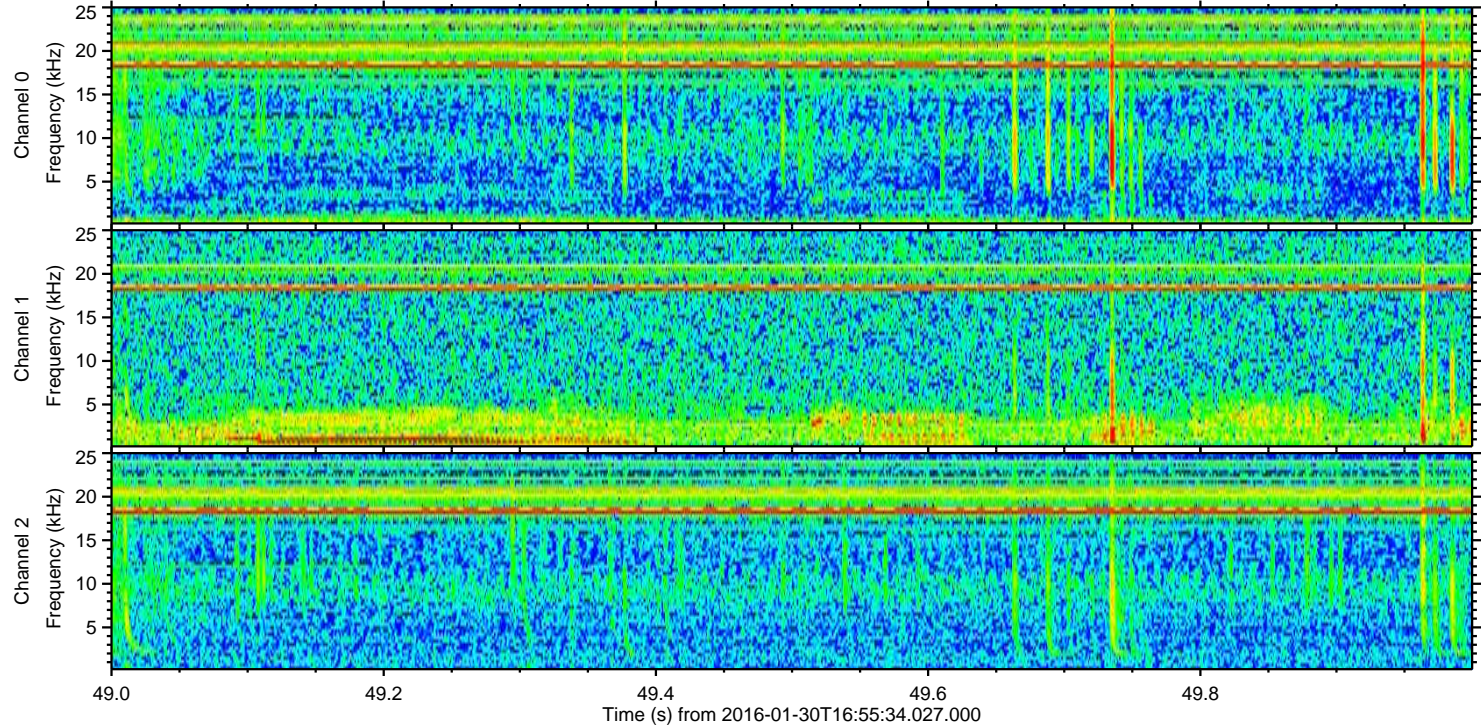
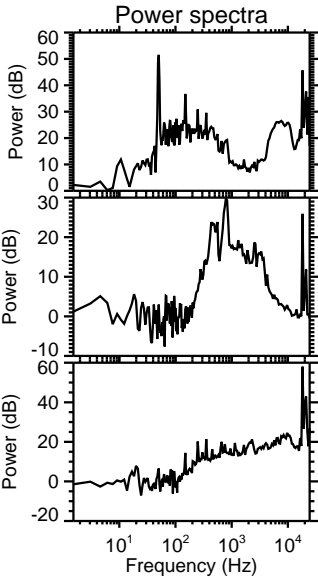
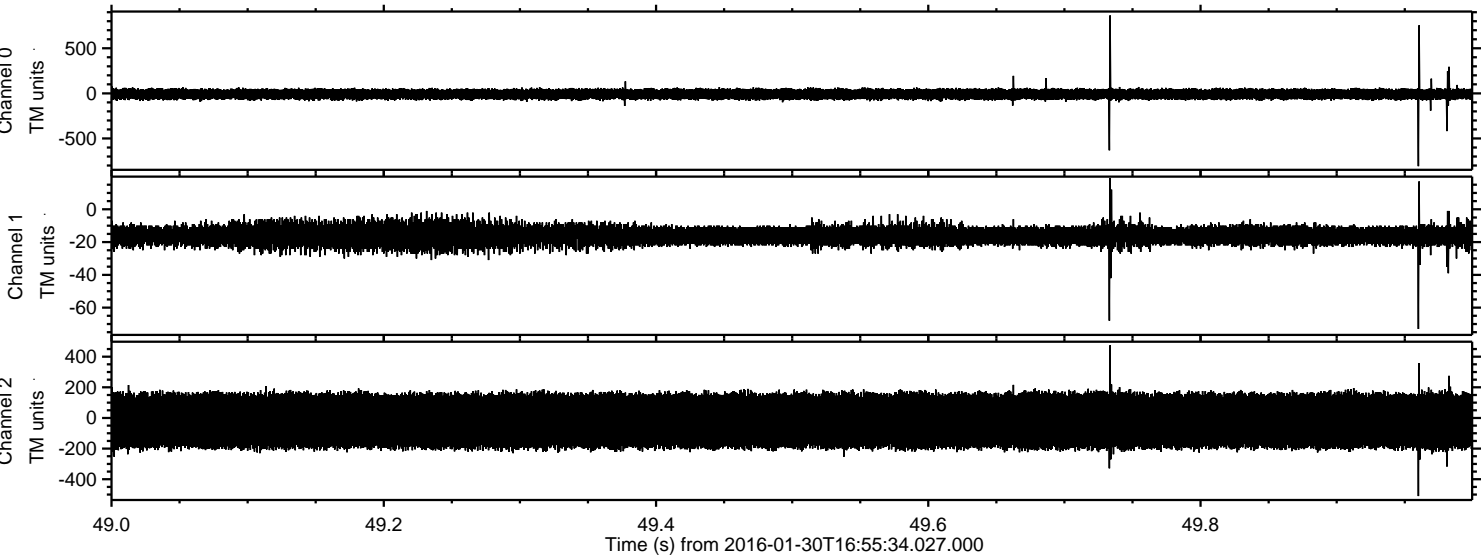

ELMAVAN 3D WAVEFORMS (Measured data sampled at 50 kHz) 51000 packets of 144 samples from 2016-01-30T16:55:34.027.000. Part 112/147

Processed Thu Apr 7 18:31:50 2016 by ELM ver.2012-10-06 from 001\_\_elm20160130\_165533\_\_dat00.bin

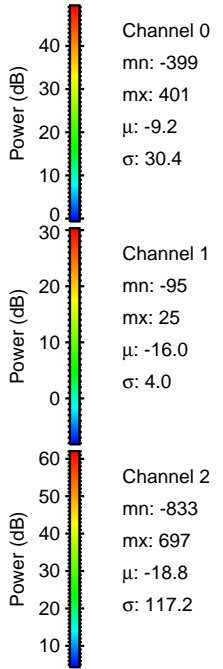
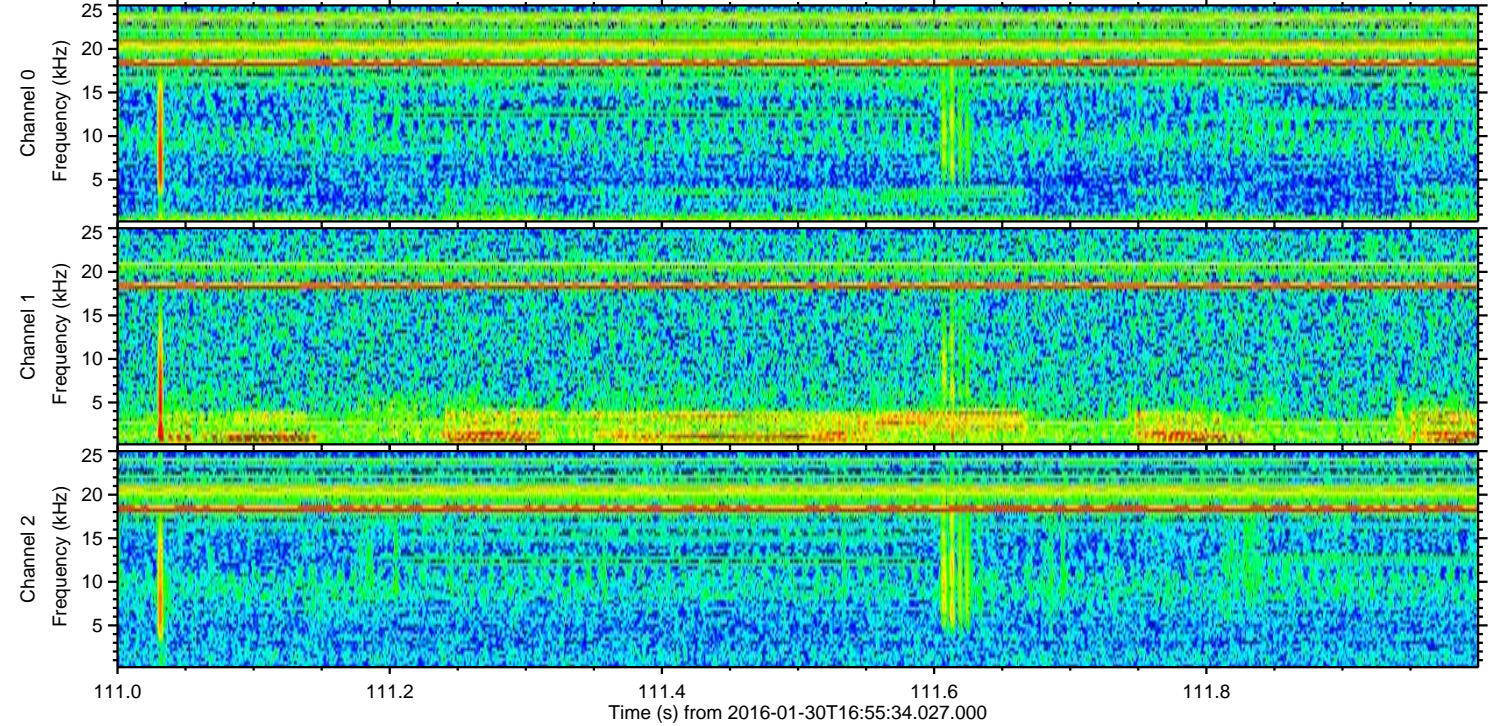
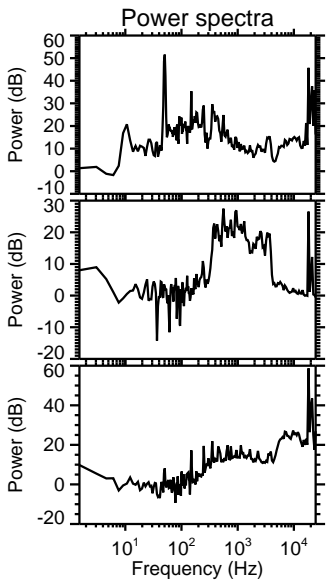
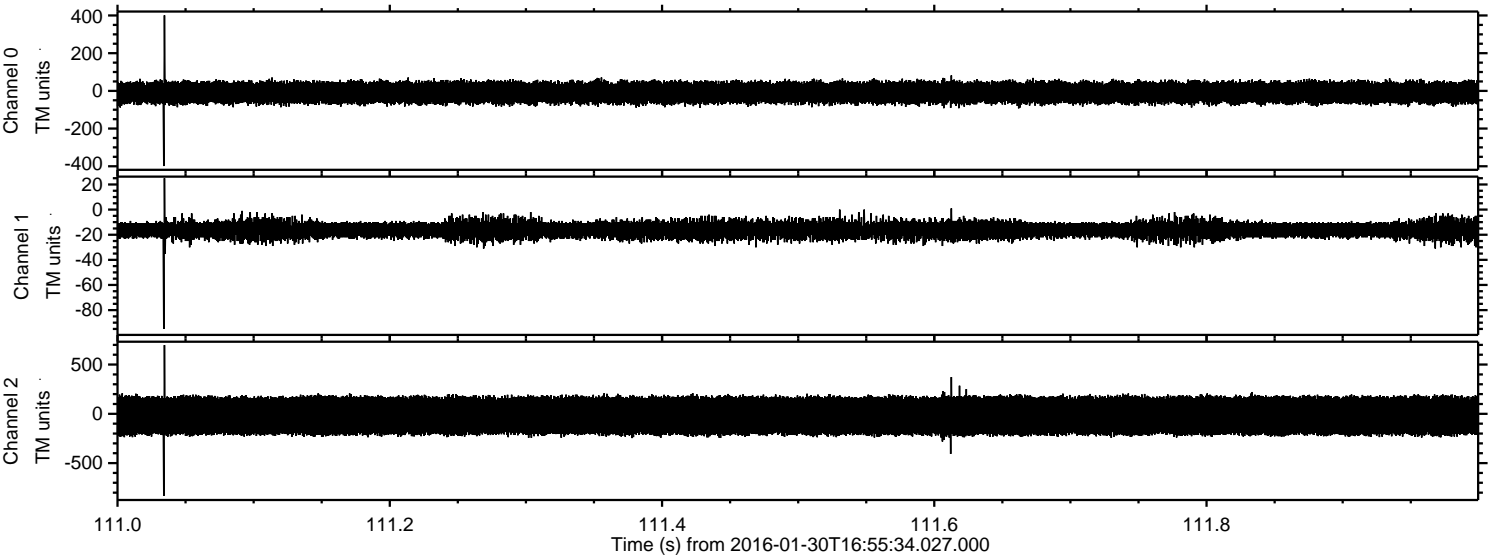

ELMAVAN 3D WAVEFORMS (Measured data sampled at 50 kHz) 51000 packets of 144 samples from 2016-01-30T16:55:34.027.000. Part 137/147

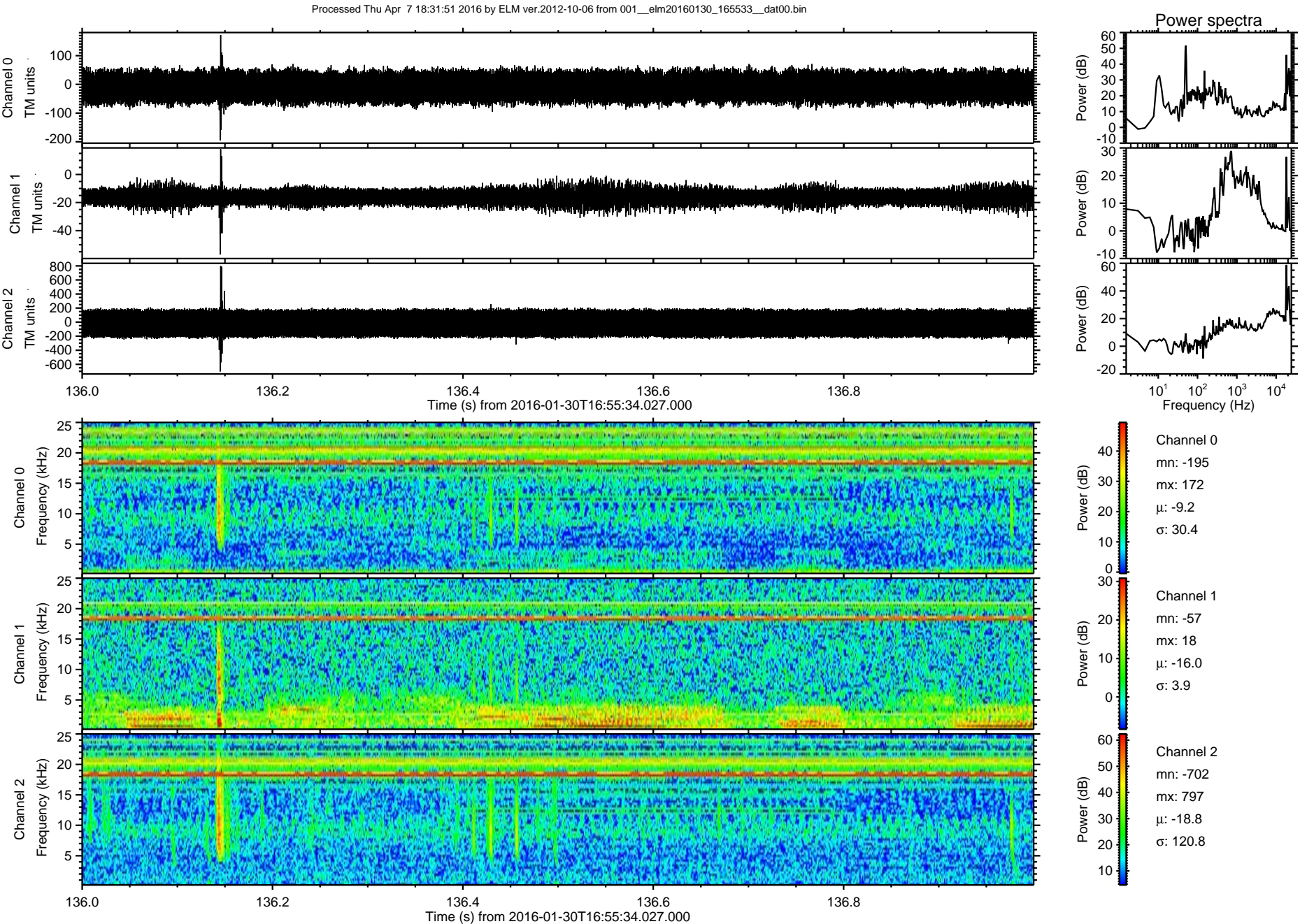

Processed Thu Apr 7 18:31:52 2016 by ELM ver.2012-10-06 from 001\_\_elm20160130\_165533\_\_dat00.bin

