

ELMAVAN 3D WAVEFORMS (Measured data sampled at 50 kHz) 51000 packets of 144 samples from 2016-01-30T07:30:10.606.999.

Processed Thu Apr 7 16:35:32 2016 by ELM ver.2012-10-06 from 001__elm20160130_073009__dat00.bin

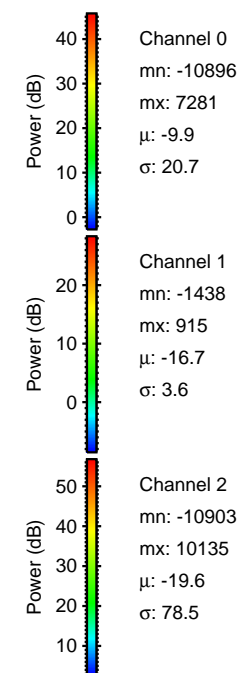
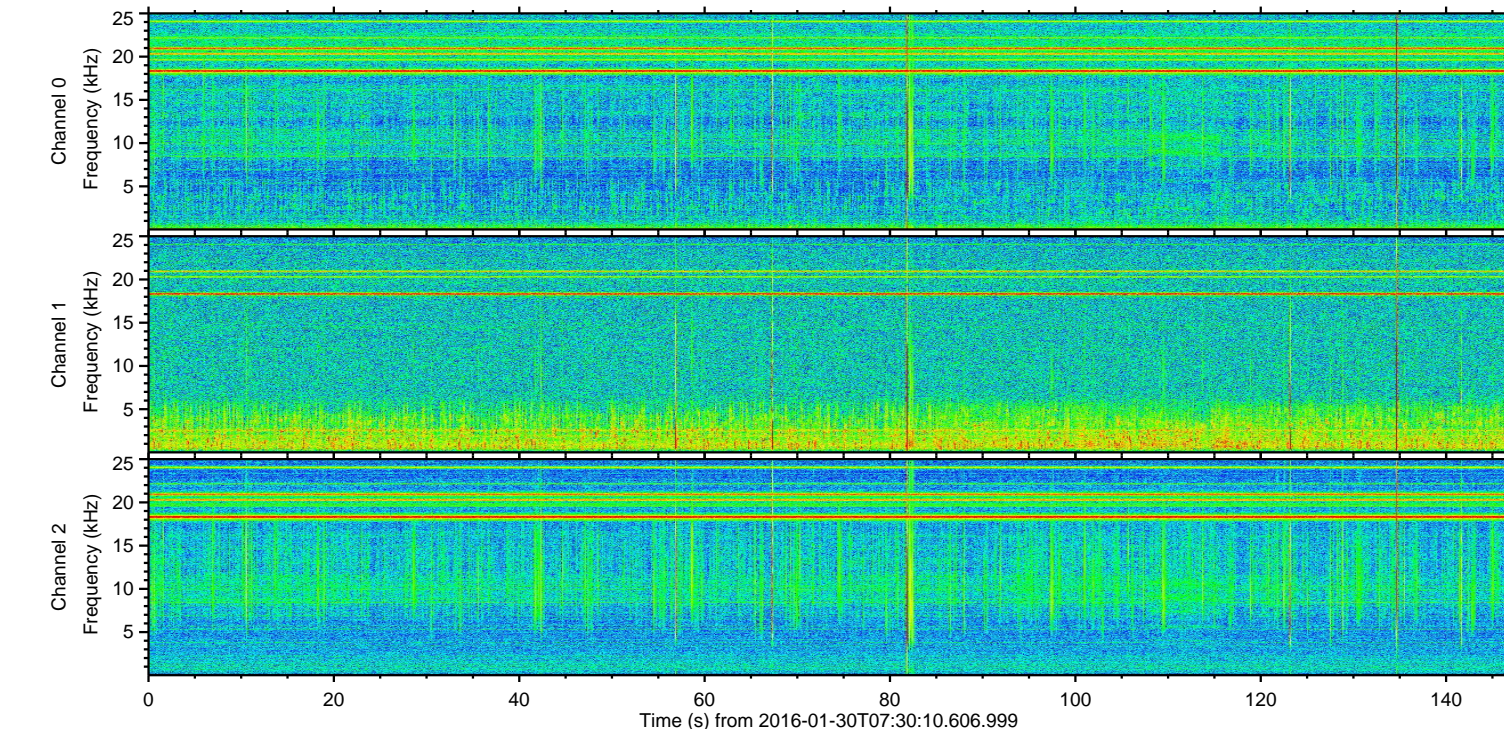
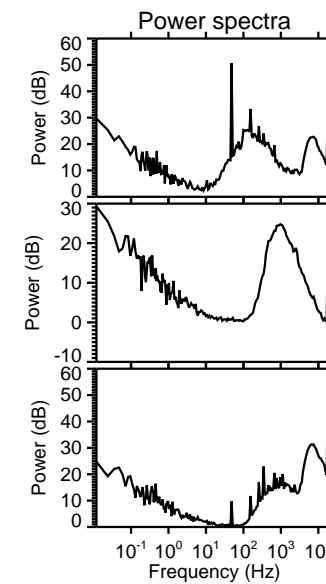
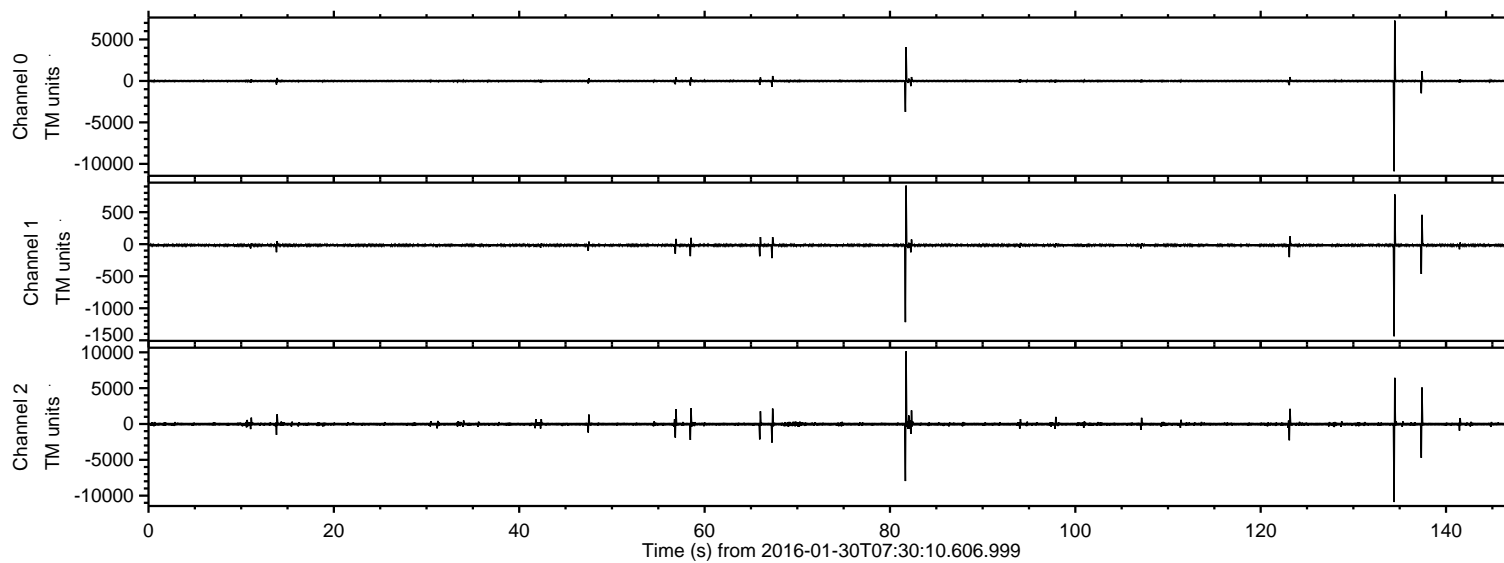

ELMAVAN 3D WAVEFORMS (Measured data sampled at 50 kHz) 51000 packets of 144 samples from 2016-01-30T07:30:10.606.999. Part 135/147

Processed Thu Apr 7 16:35:44 2016 by ELM ver.2012-10-06 from 001__elm20160130_073009__dat00.bin

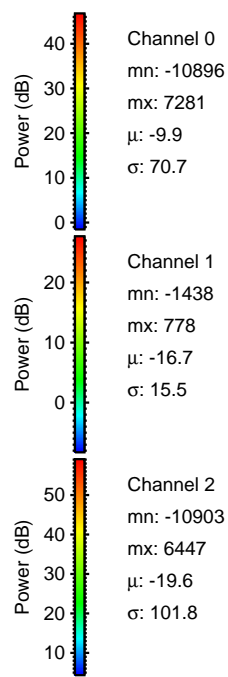
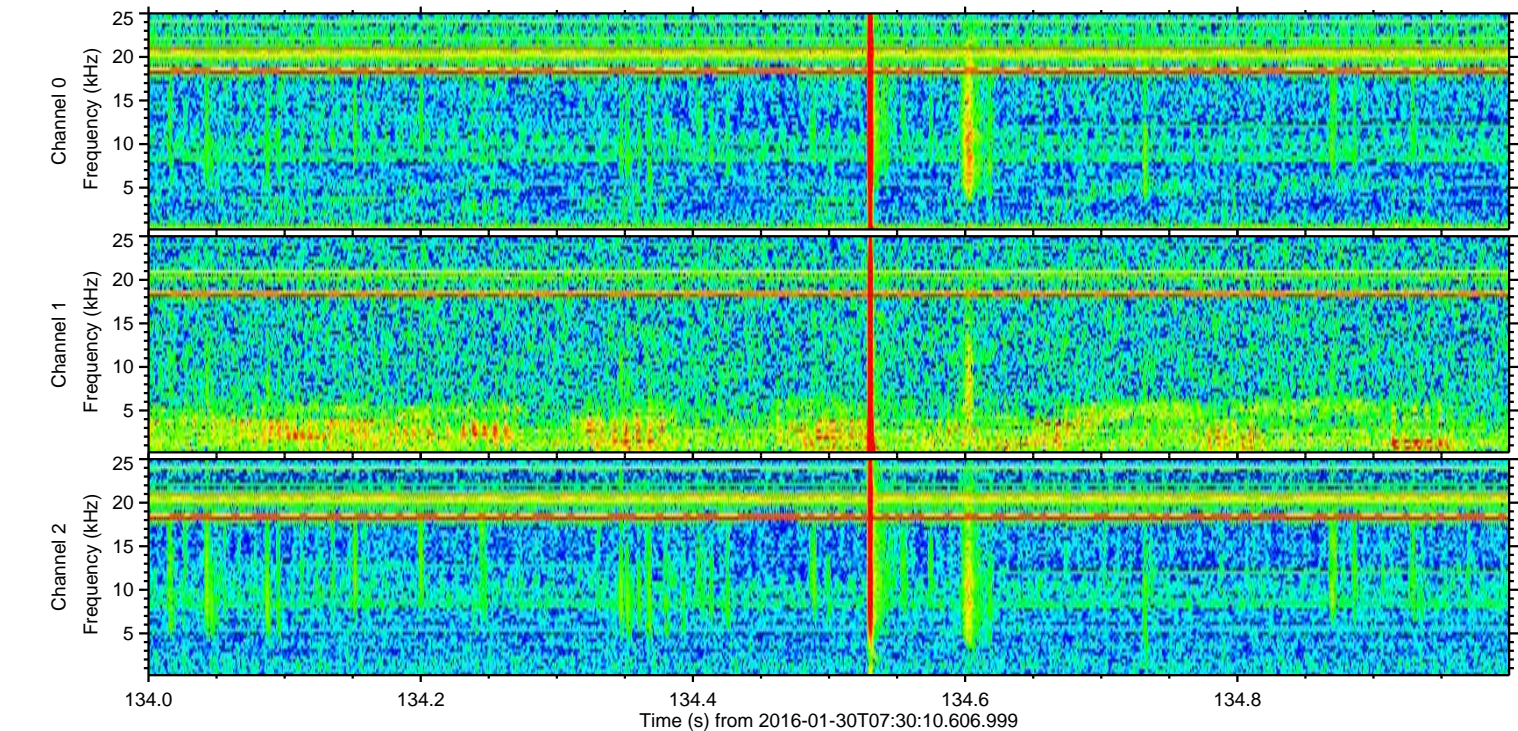
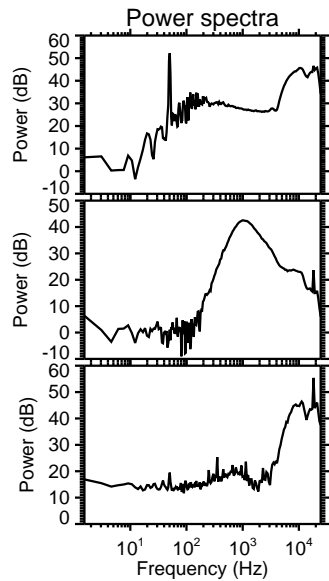
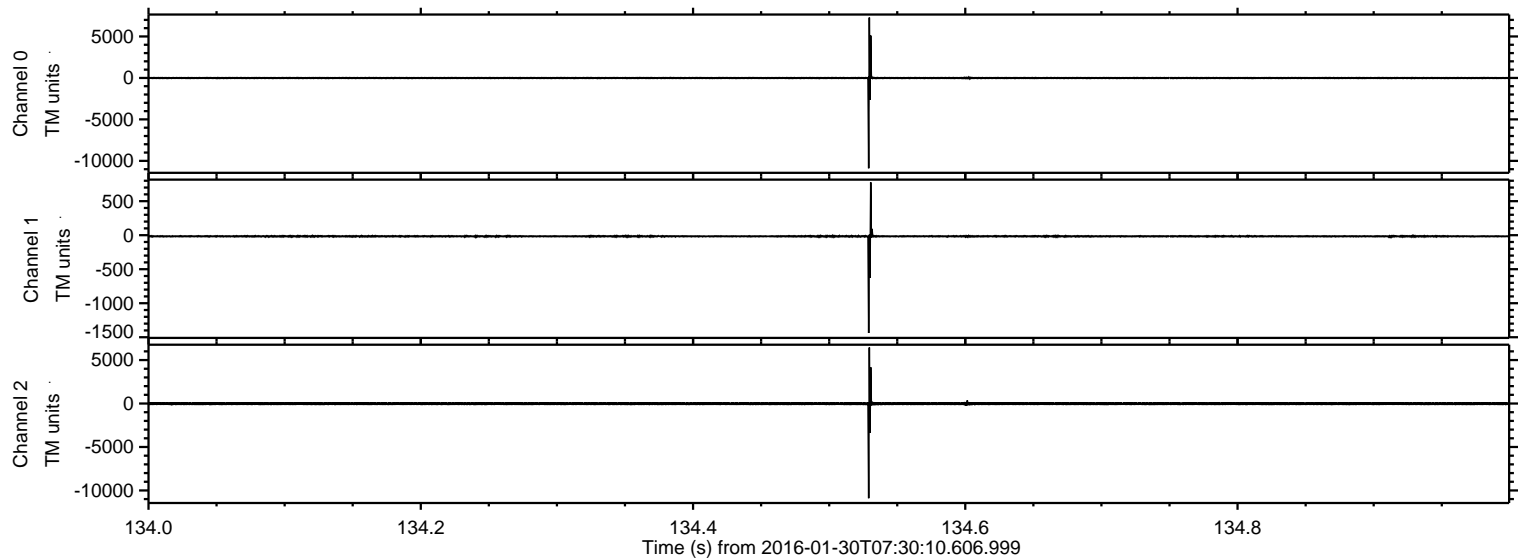

Processed Thu Apr 7 16:35:45 2016 by ELM ver.2012-10-06 from 001__elm20160130_073009__dat00.bin

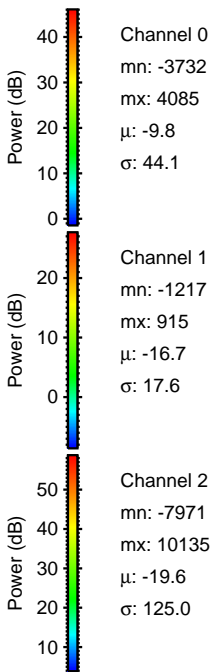
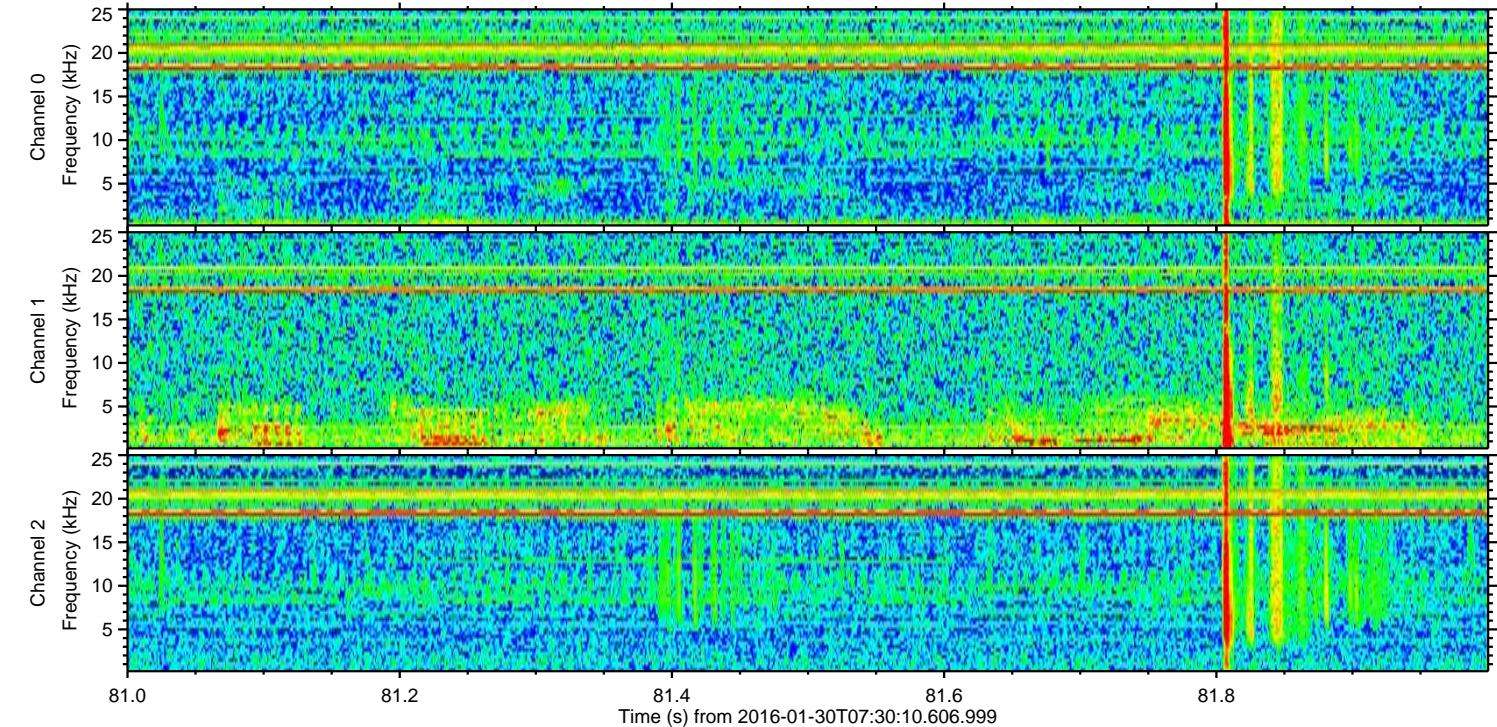
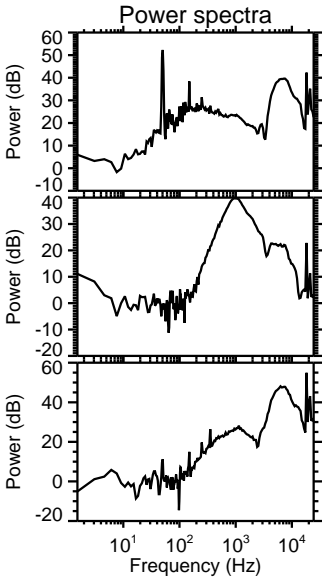
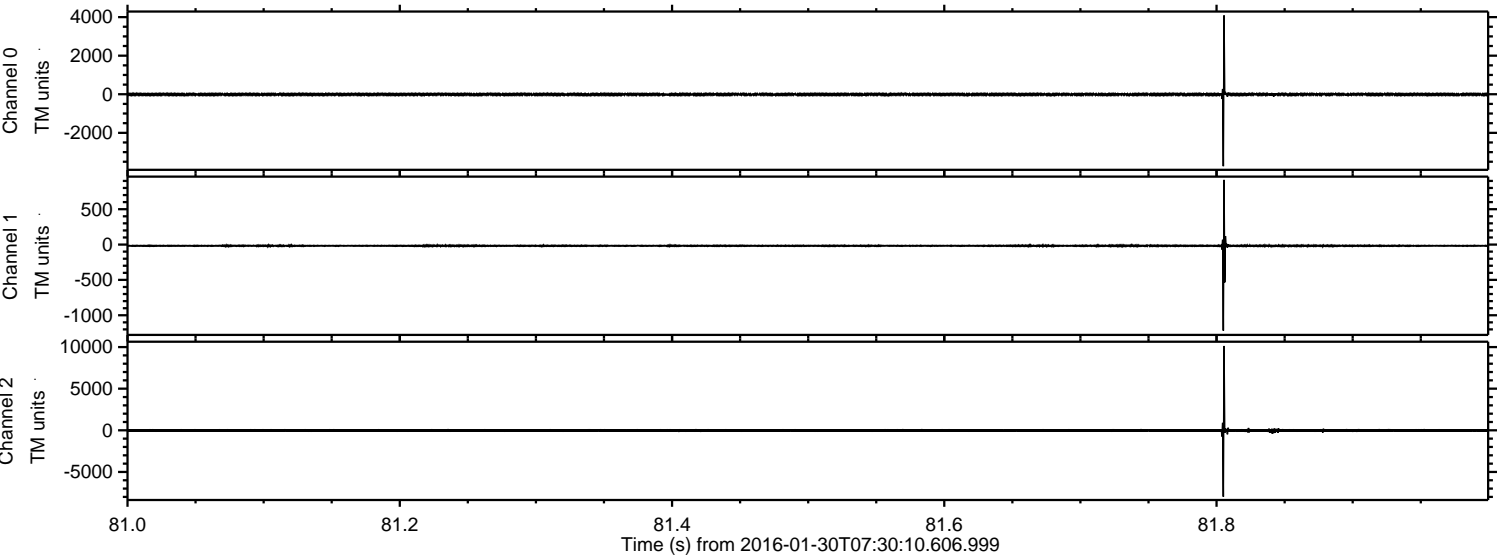

ELMAVAN 3D WAVEFORMS (Measured data sampled at 50 kHz) 51000 packets of 144 samples from 2016-01-30T07:30:10.606.999. Part 138/147

Processed Thu Apr 7 16:35:46 2016 by ELM ver.2012-10-06 from 001__elm20160130_073009__dat00.bin

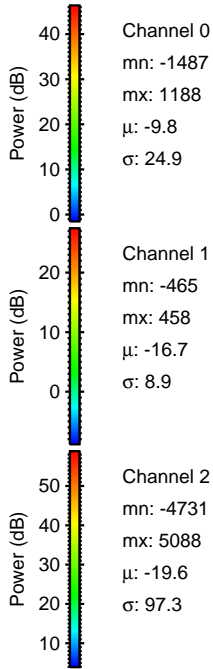
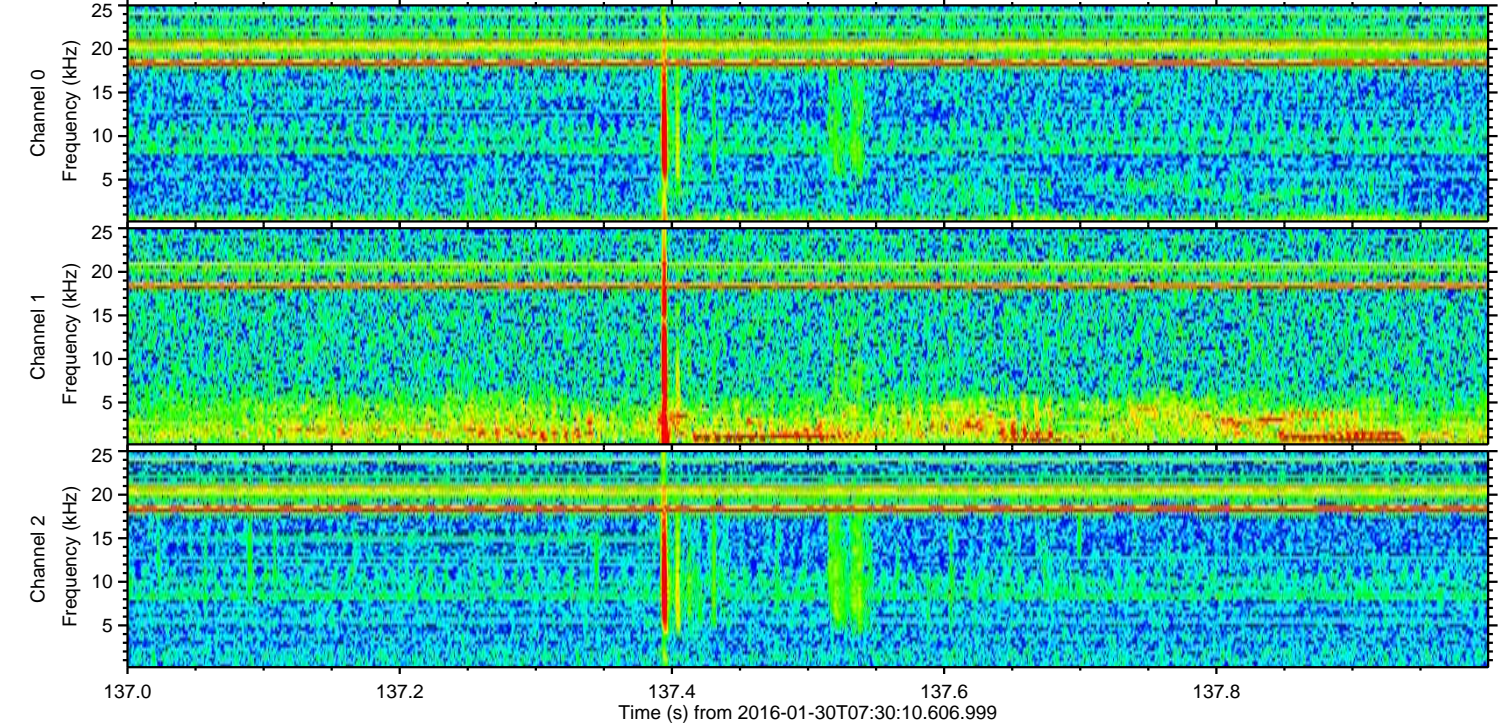
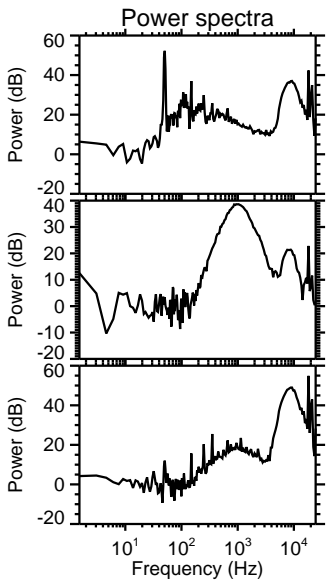
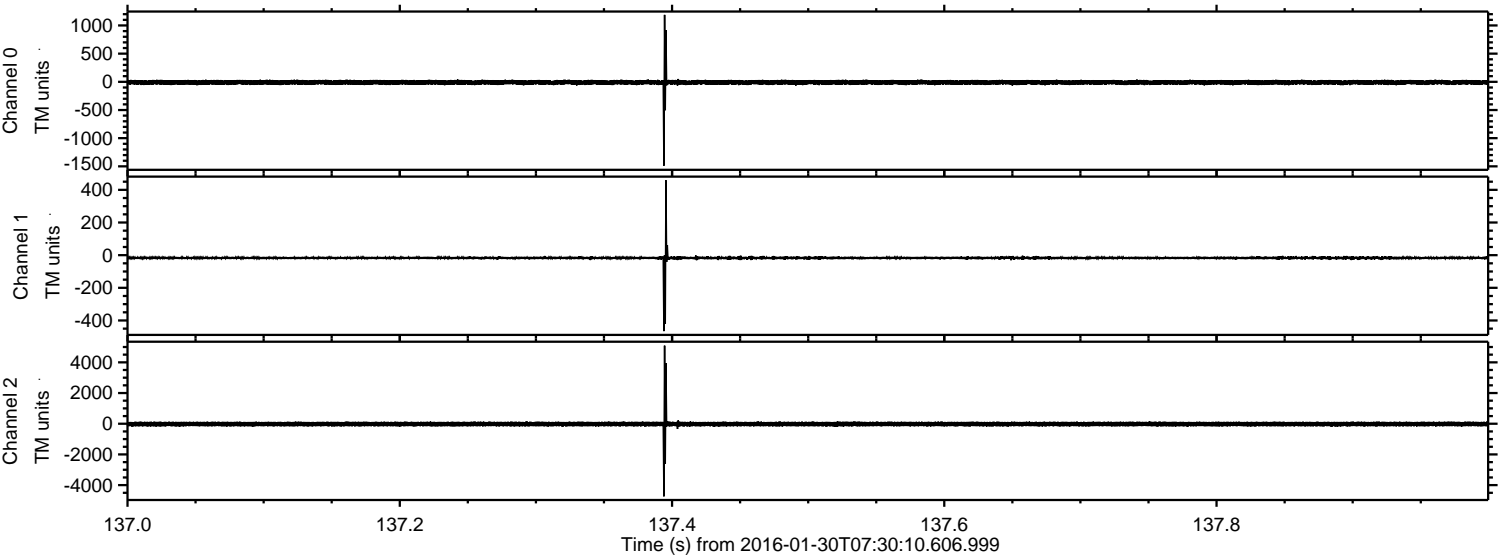

Processed Thu Apr 7 16:35:47 2016 by ELM ver.2012-10-06 from 001__elm20160130_073009__dat00.bin

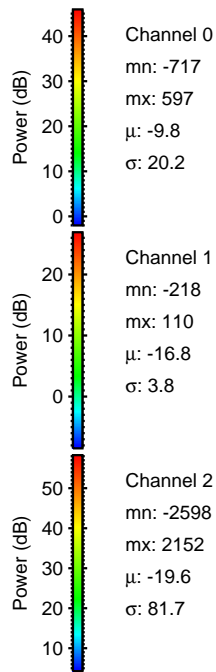
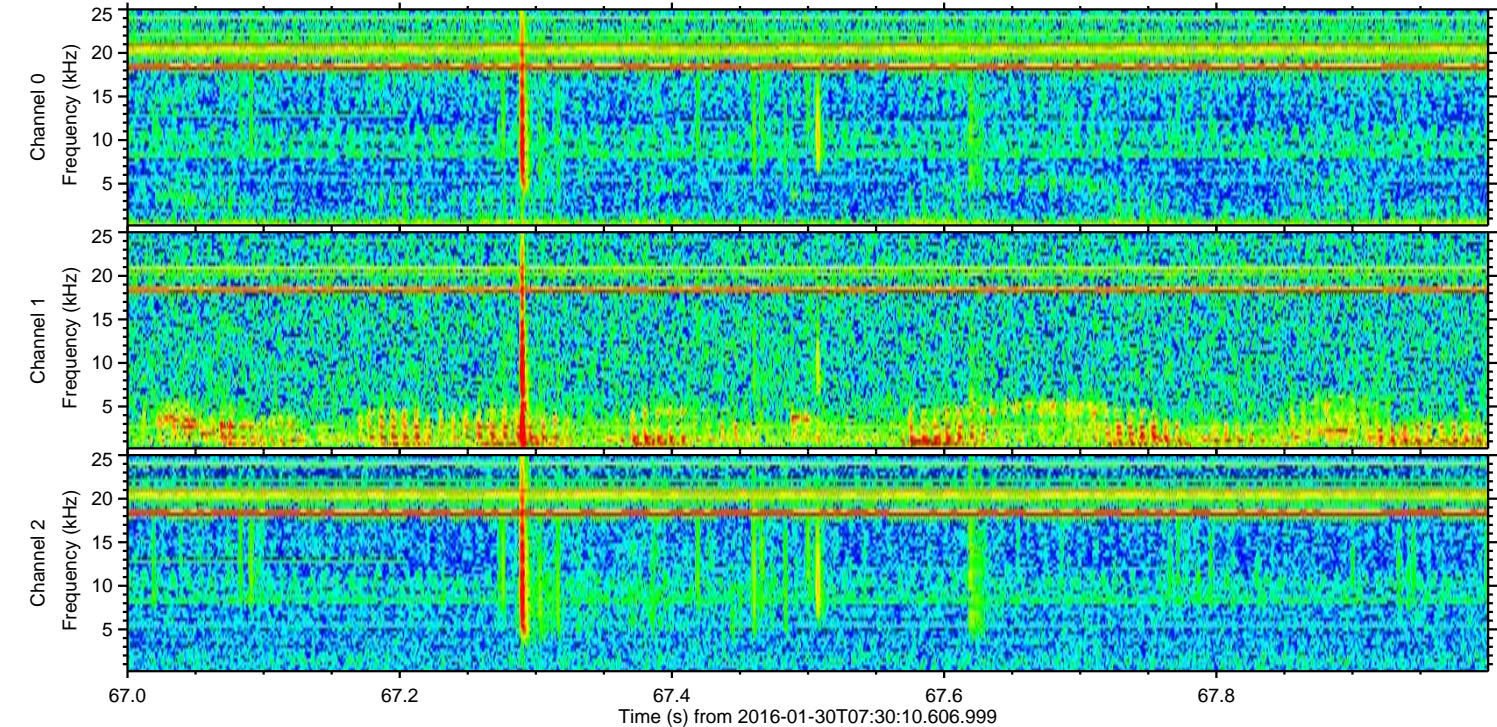
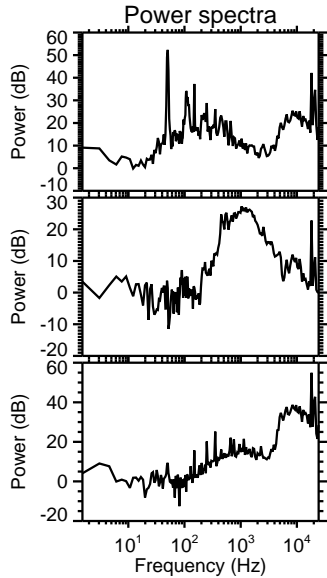
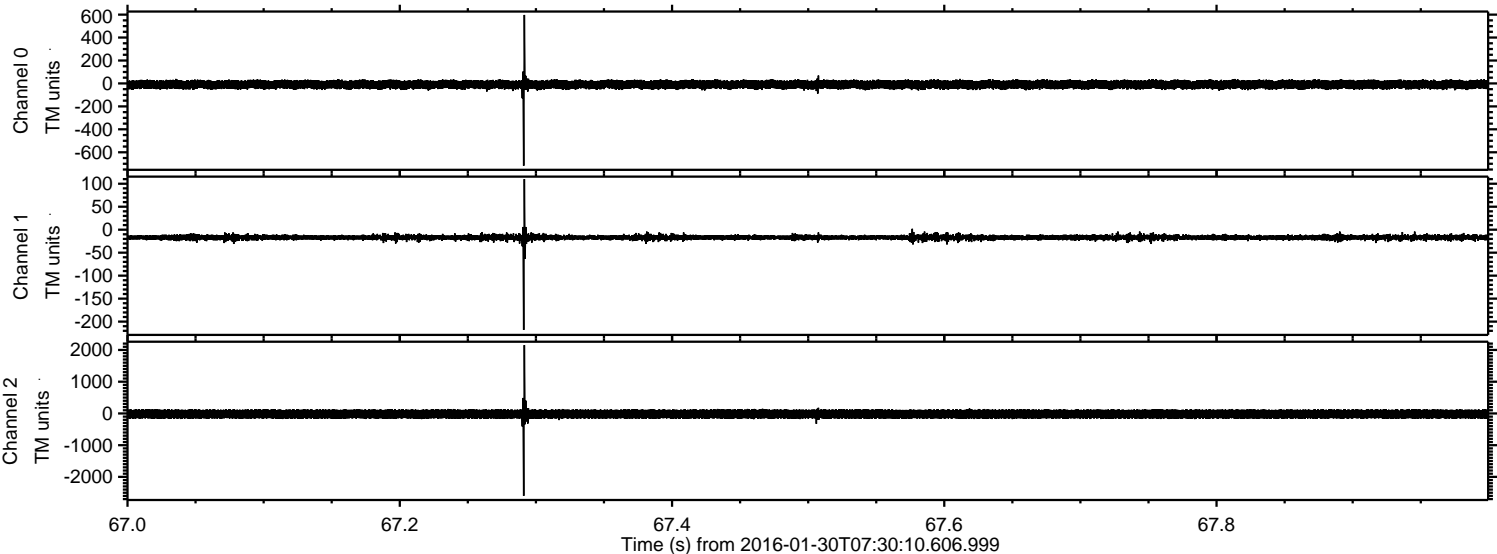

ELMAVAN 3D WAVEFORMS (Measured data sampled at 50 kHz) 51000 packets of 144 samples from 2016-01-30T07:30:10.606.999. Part 124/147

Processed Thu Apr 7 16:35:48 2016 by ELM ver.2012-10-06 from 001__elm20160130_073009__dat00.bin

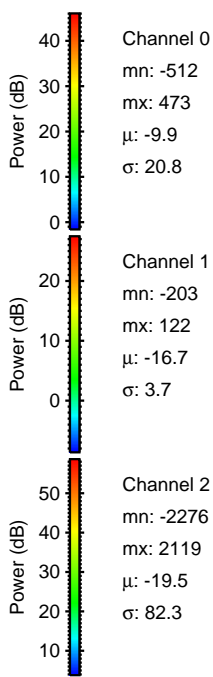
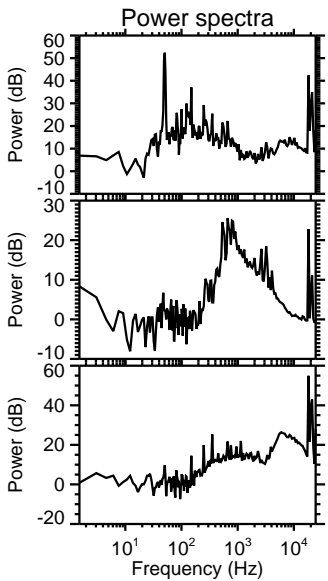
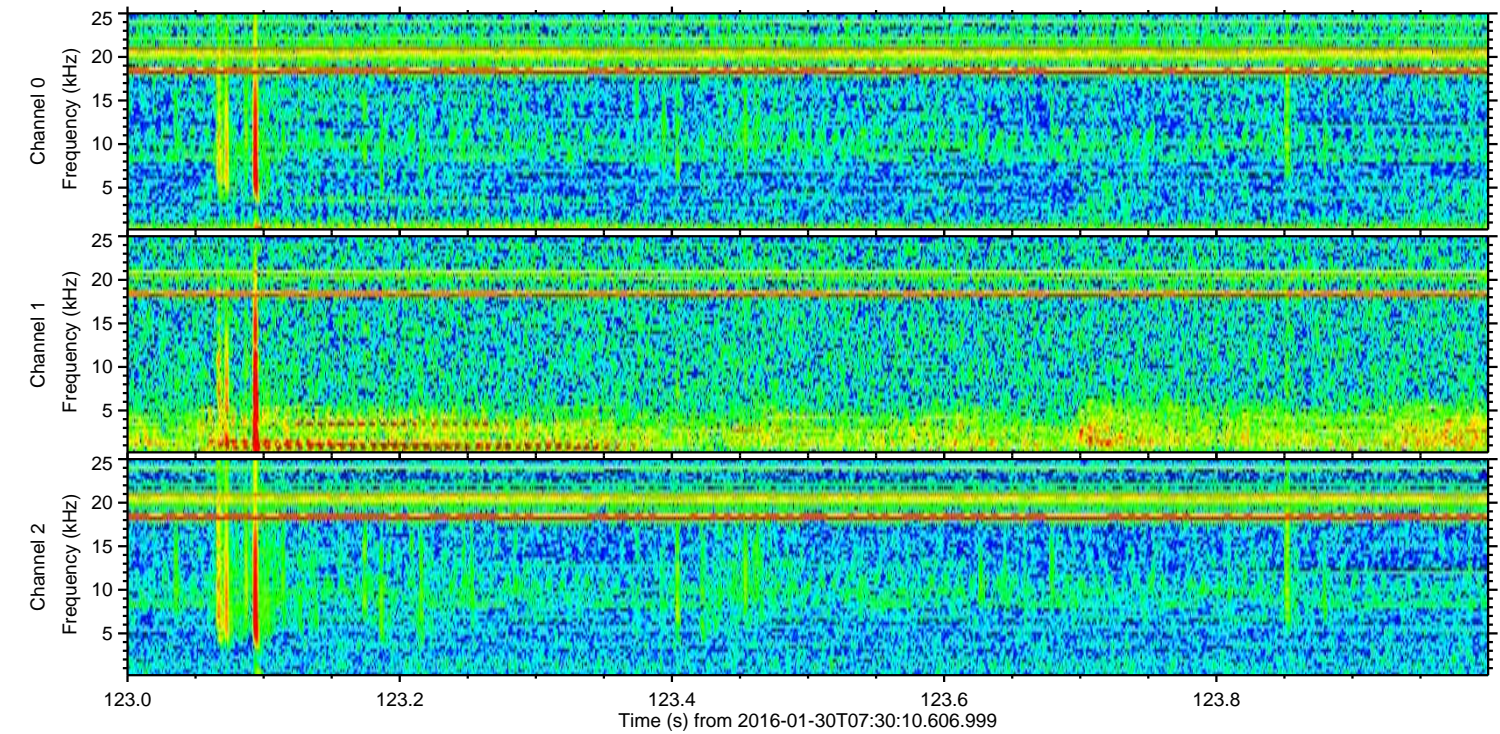
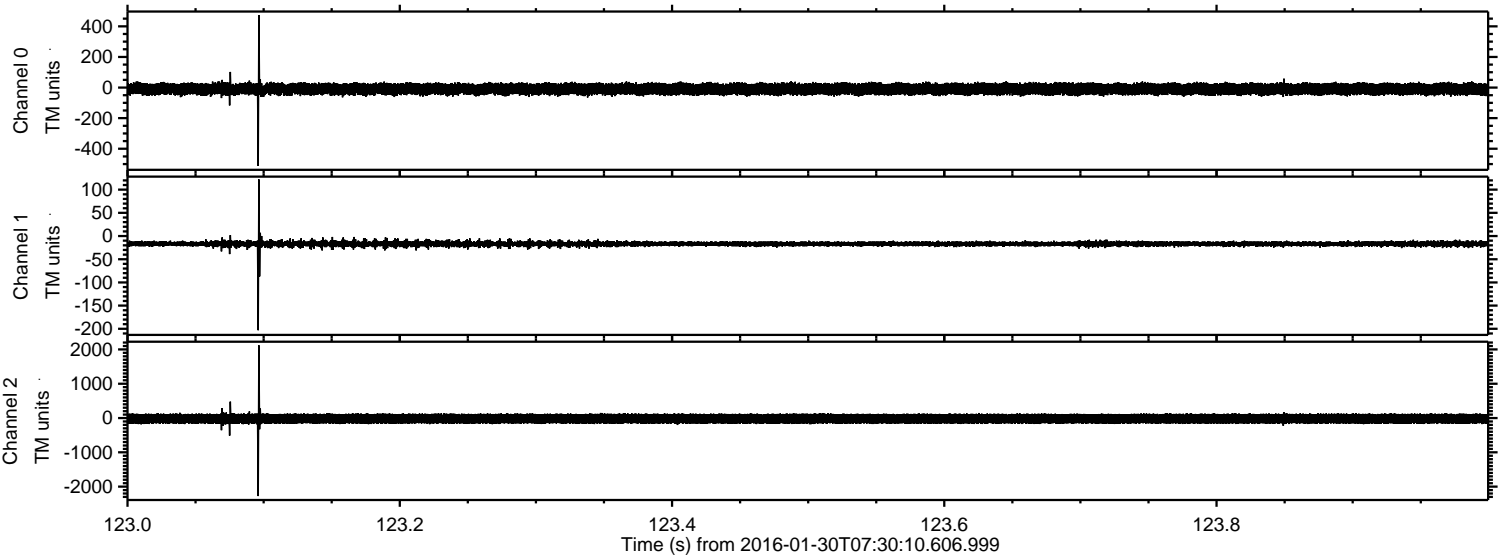

Processed Thu Apr 7 16:35:49 2016 by ELM ver.2012-10-06 from 001__elm20160130_073009__dat00.bin

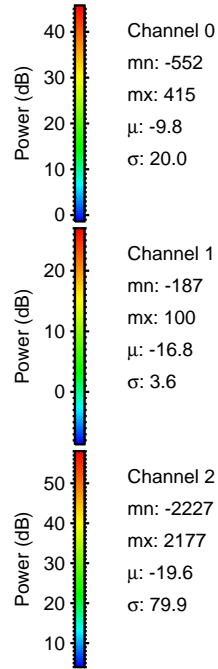
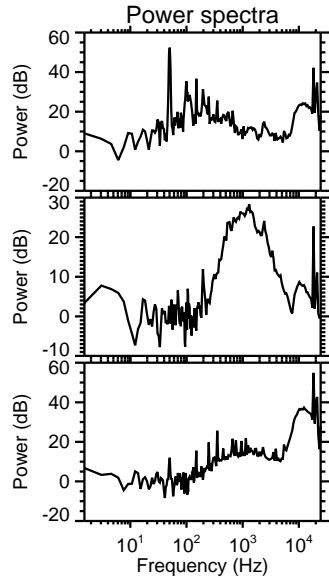
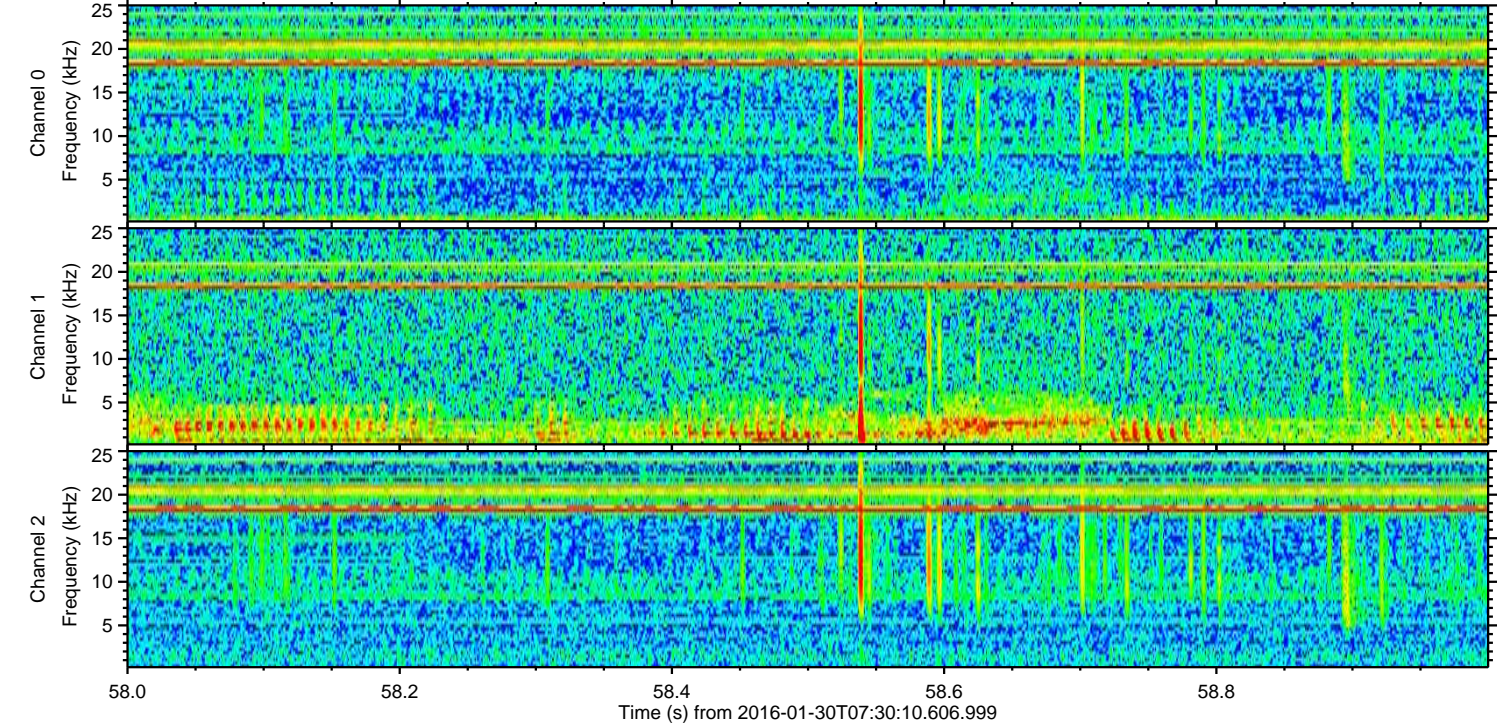
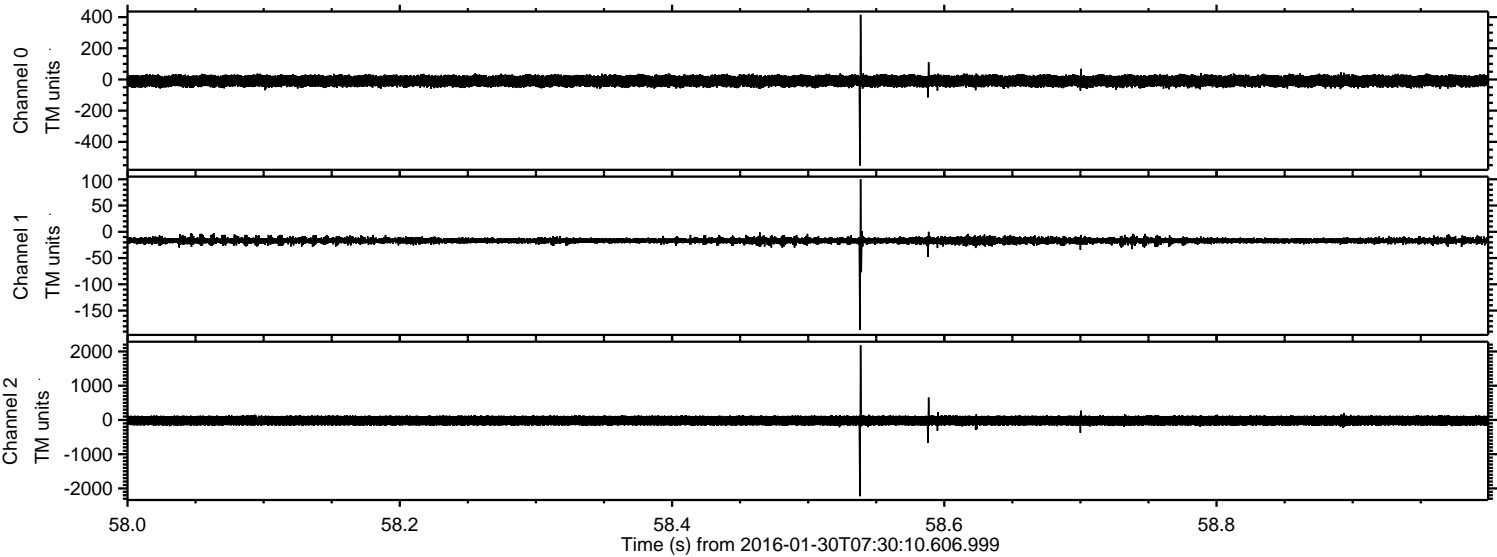

Processed Thu Apr 7 16:35:50 2016 by ELM ver.2012-10-06 from 001__elm20160130_073009__dat00.bin

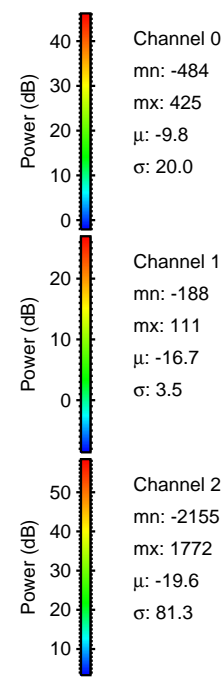
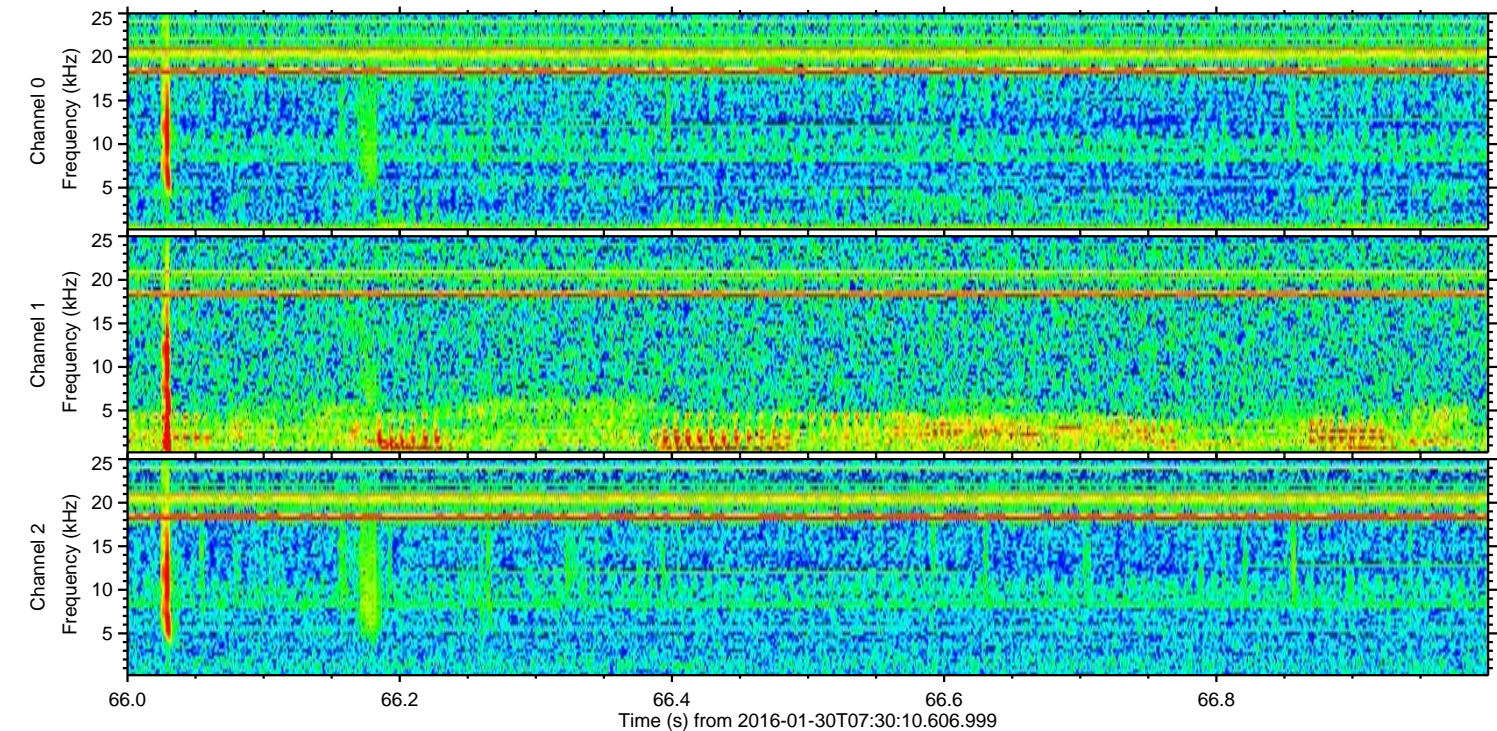
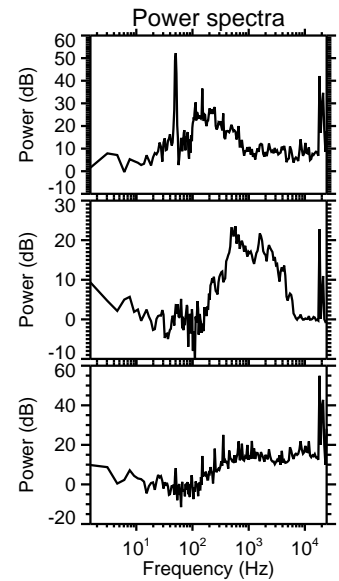
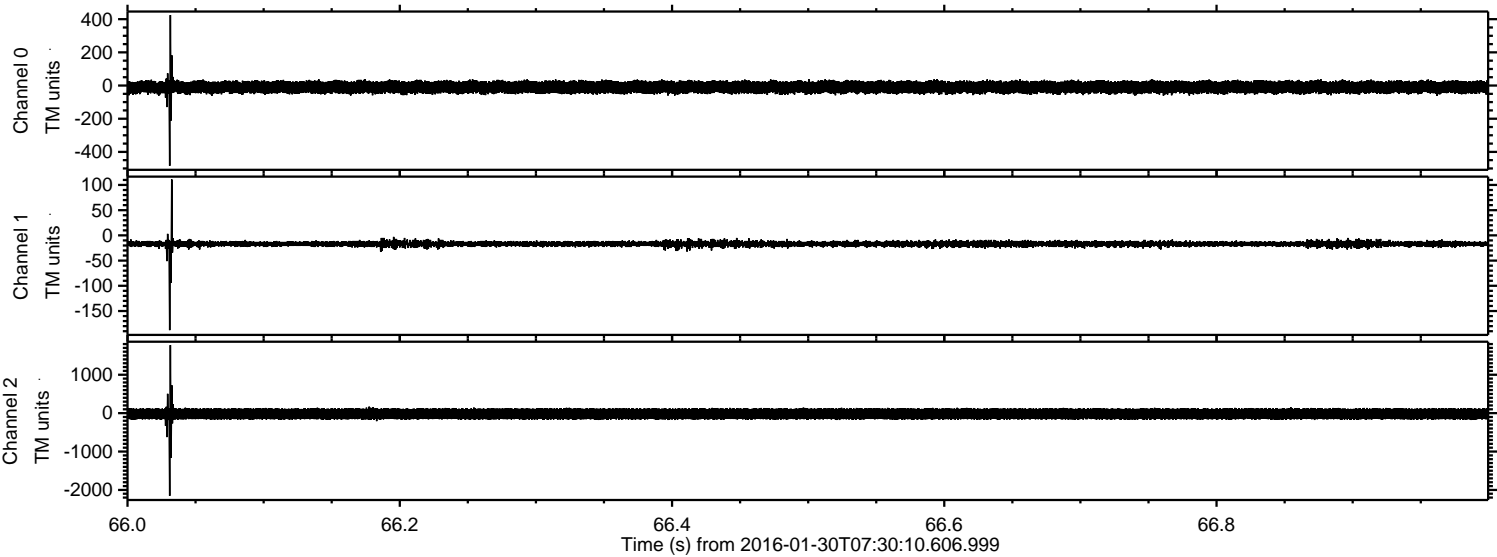

Processed Thu Apr 7 16:35:51 2016 by ELM ver.2012-10-06 from 001__elm20160130_073009__dat00.bin

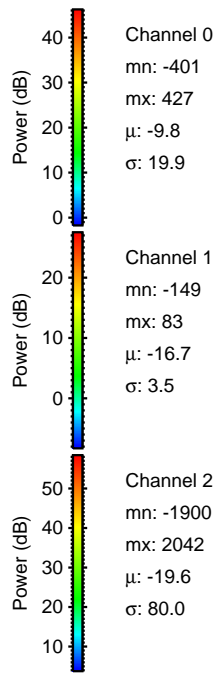
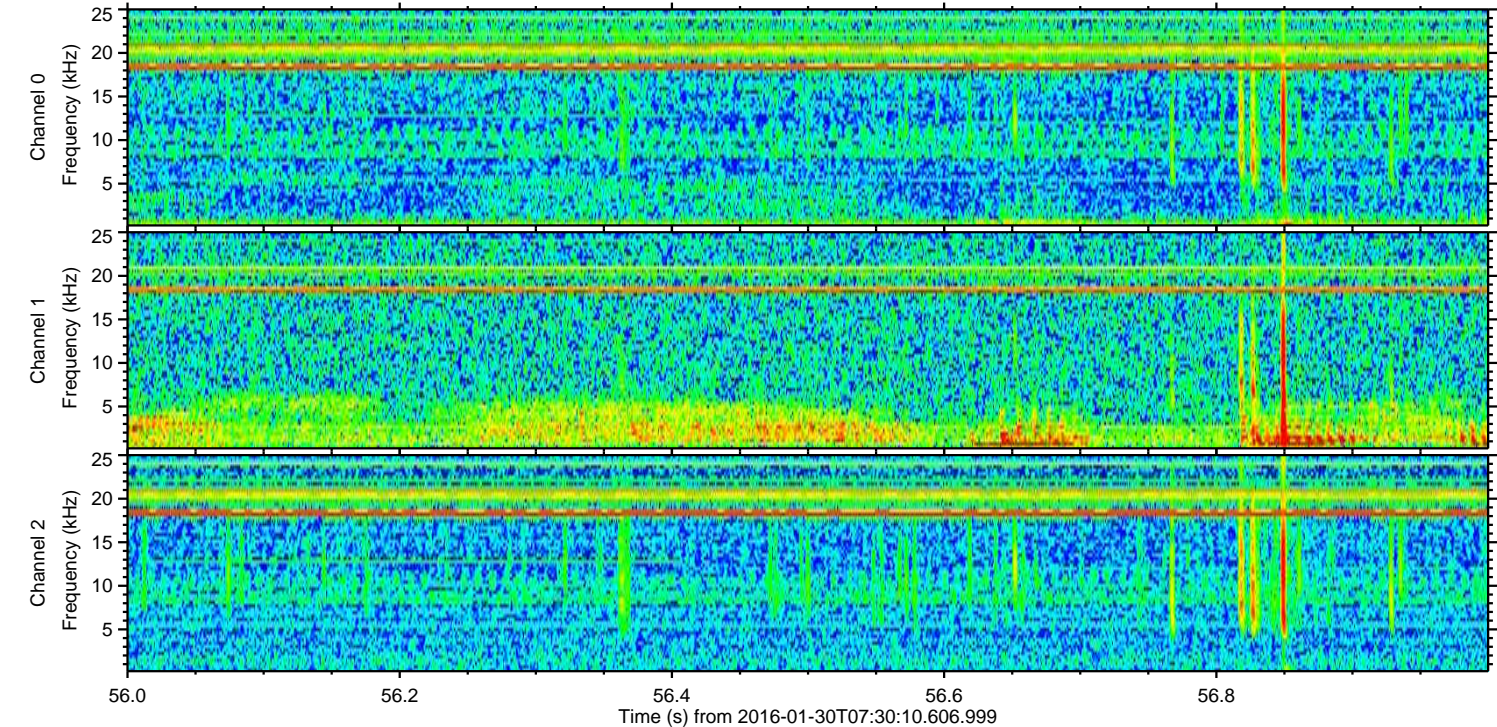
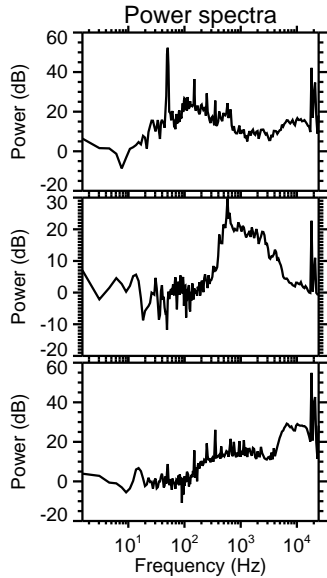
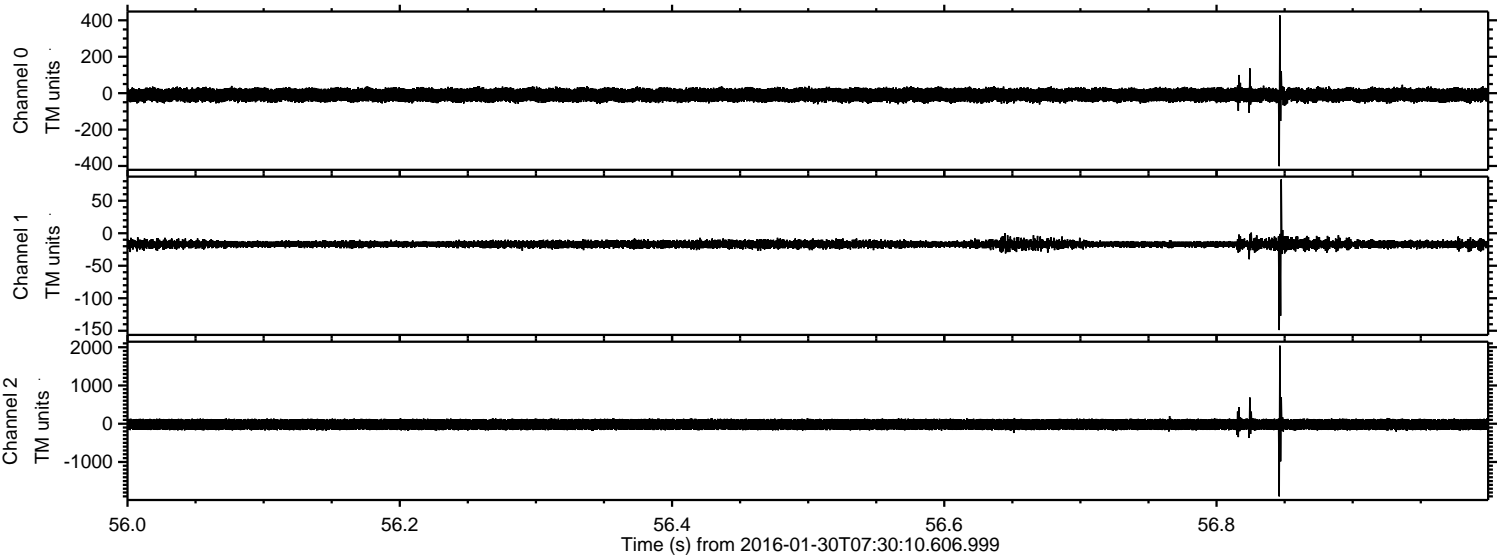

Channel 0
mn: -401
mx: 427
 μ : -9.8
 σ : 19.9

Channel 1
mn: -149
mx: 83
 μ : -16.7
 σ : 3.5

Channel 2
mn: -1900
mx: 2042
 μ : -19.6
 σ : 80.0

Processed Thu Apr 7 16:35:51 2016 by ELM ver.2012-10-06 from 001__elm20160130_073009__dat00.bin

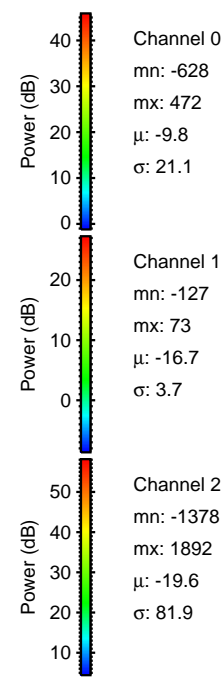
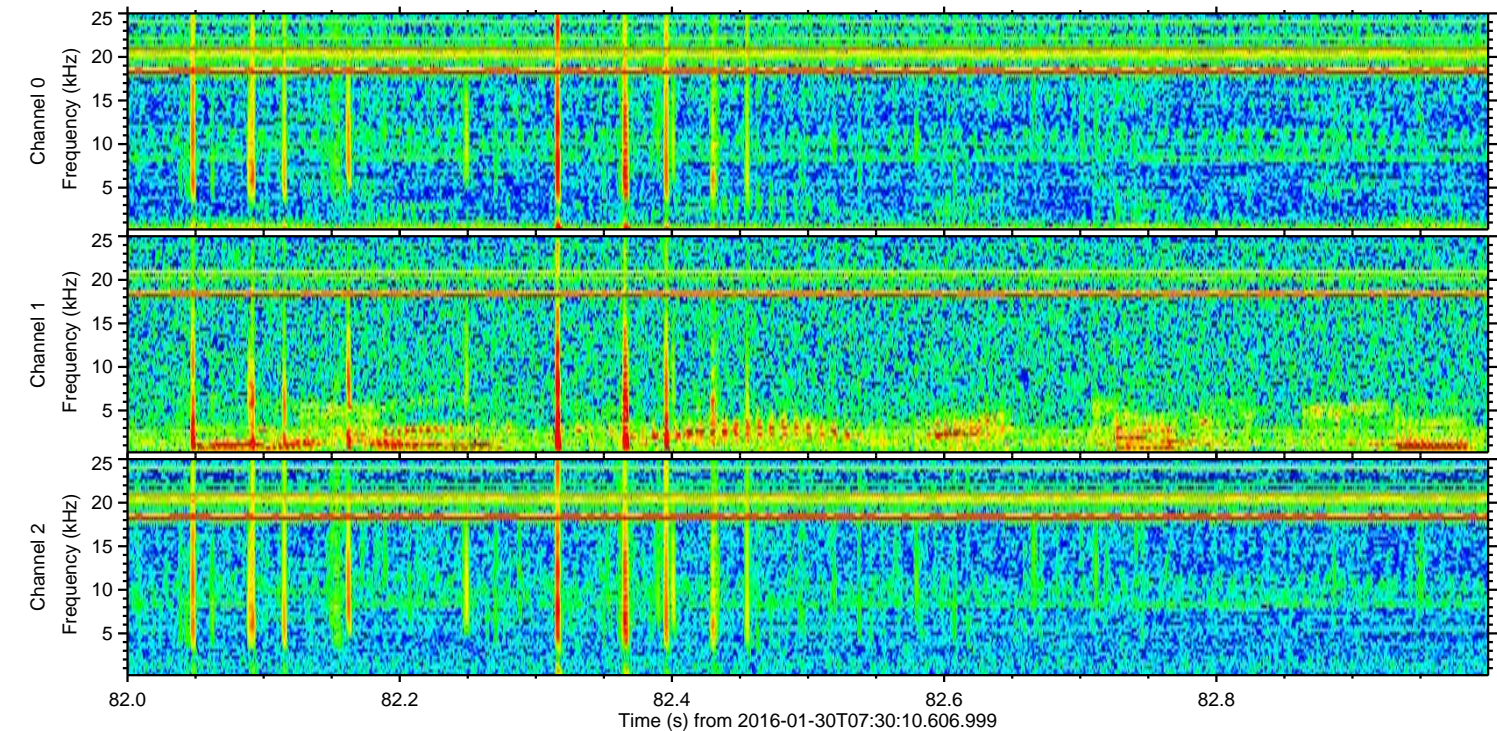
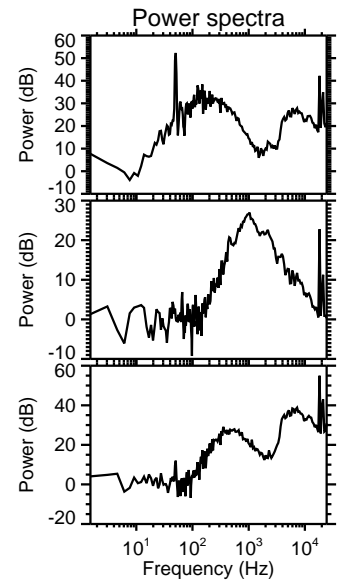
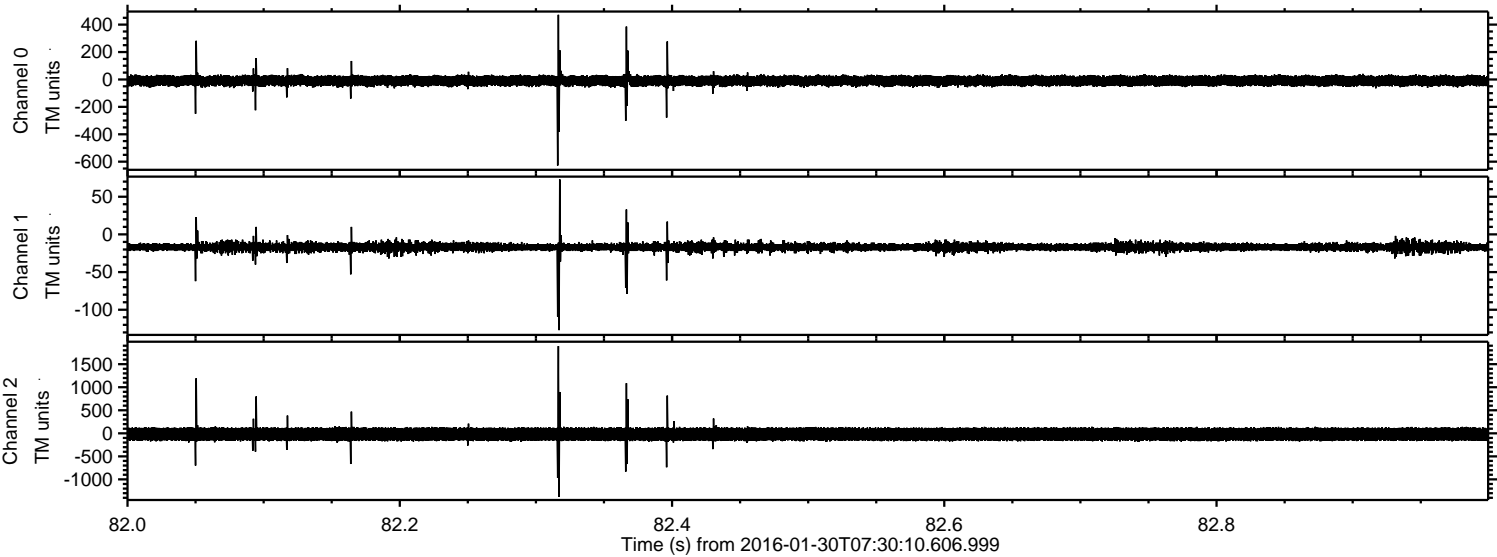

Processed Thu Apr 7 16:35:52 2016 by ELM ver.2012-10-06 from 001__elm20160130_073009__dat00.bin

