

ELMAVAN 3D WAVEFORMS (Measured data sampled at 50 kHz) 51000 packets of 144 samples from 2016-01-29T05:39:06.243.000.

Processed Thu Apr 7 11:15:57 2016 by ELM ver.2012-10-06 from 001__elm20160129_053905__dat00.bin

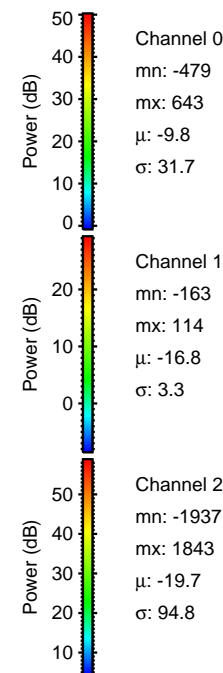
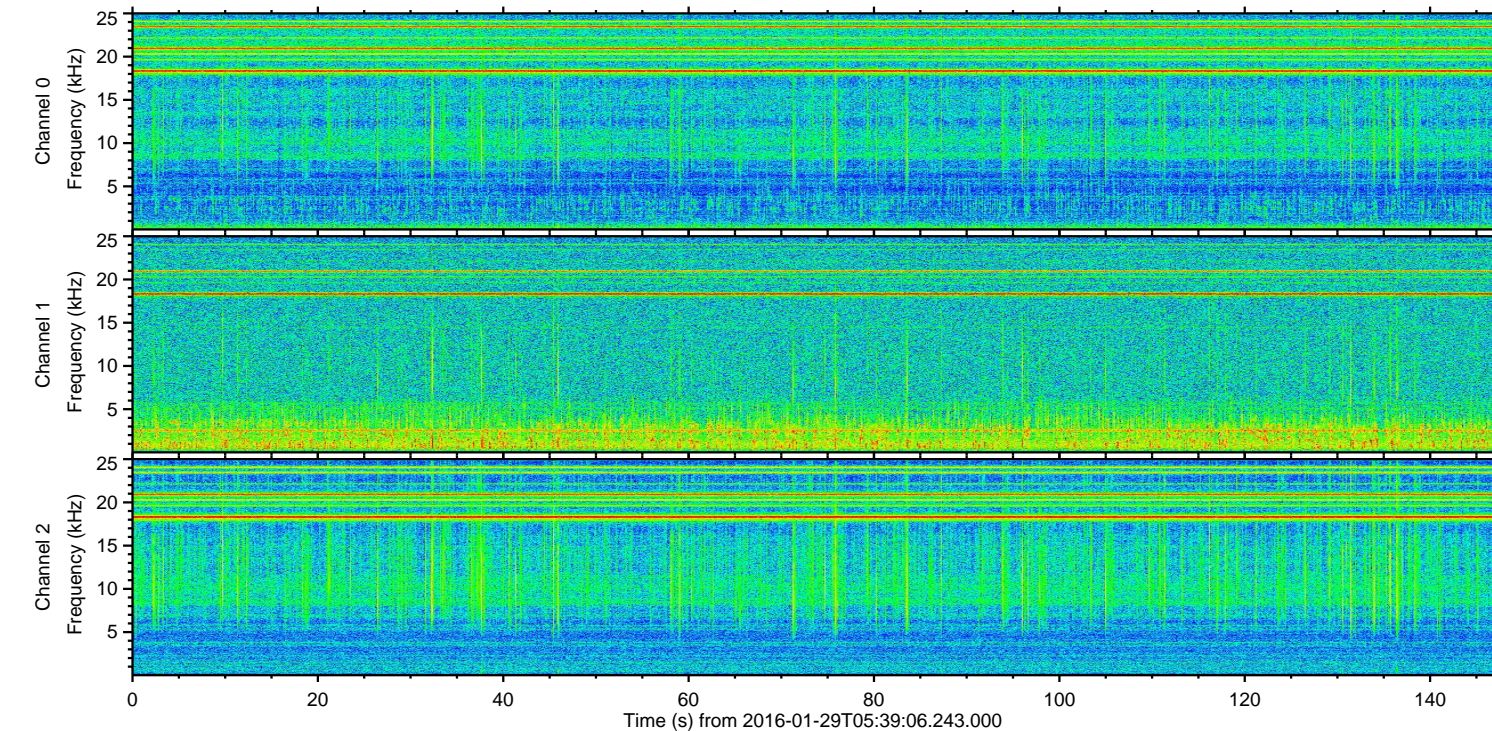
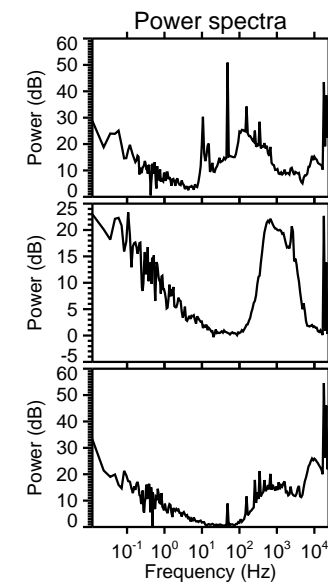
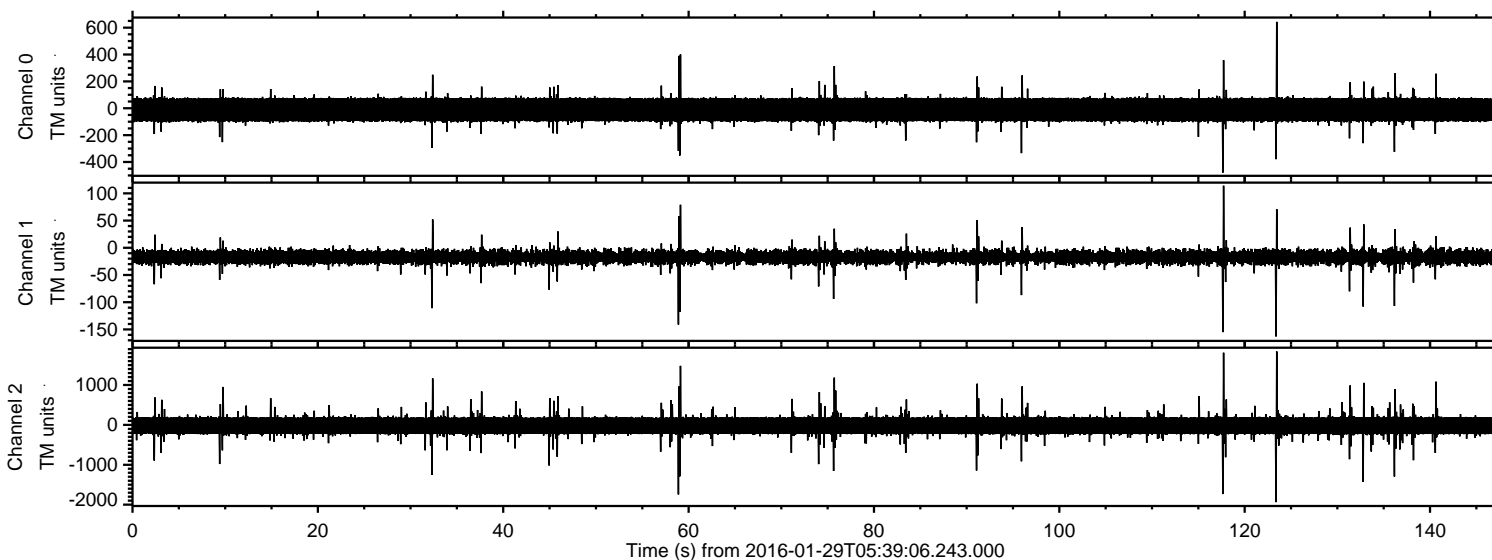

ELMAVAN 3D WAVEFORMS (Measured data sampled at 50 kHz) 51000 packets of 144 samples from 2016-01-29T05:39:06.243.000. Part 124/147

Processed Thu Apr 7 11:16:09 2016 by ELM ver.2012-10-06 from 001__elm20160129_053905__dat00.bin

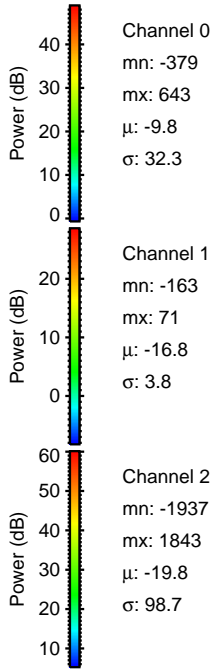
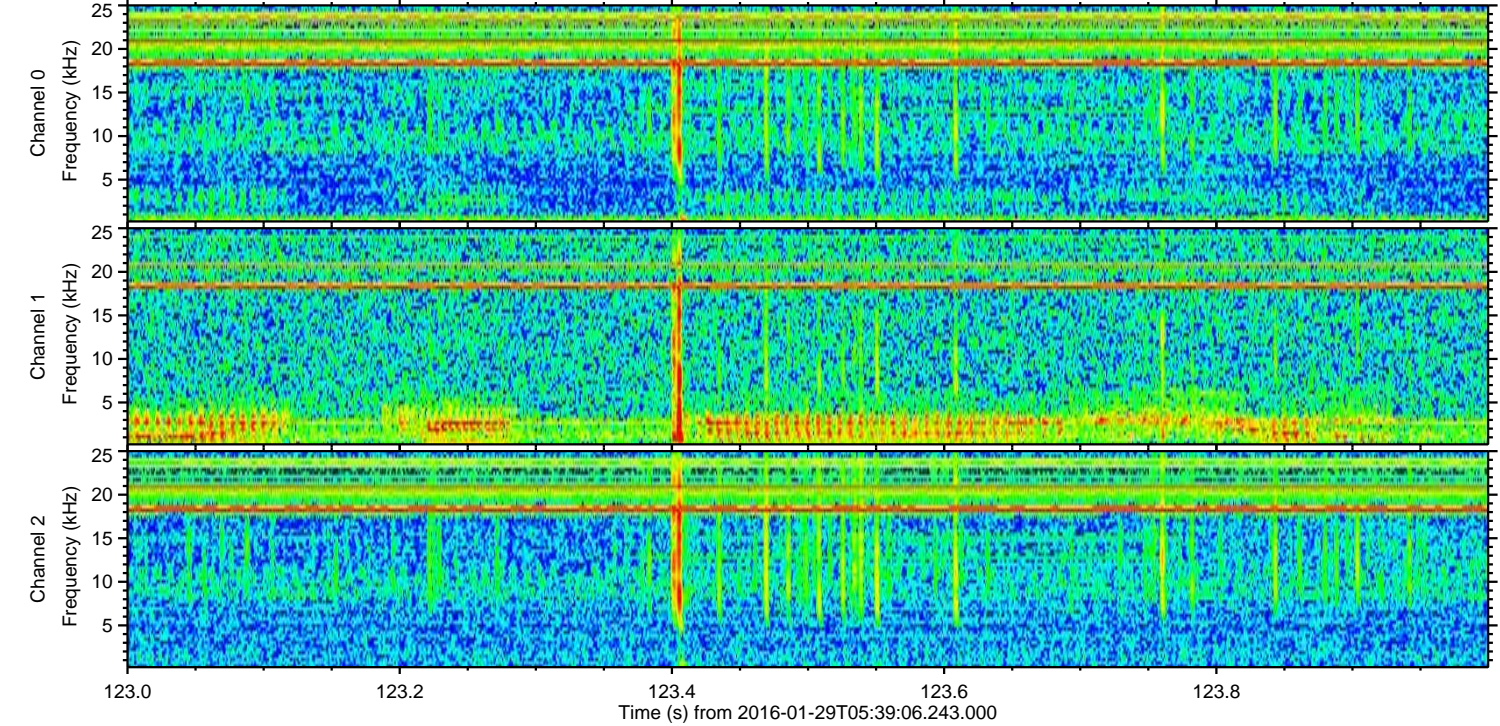
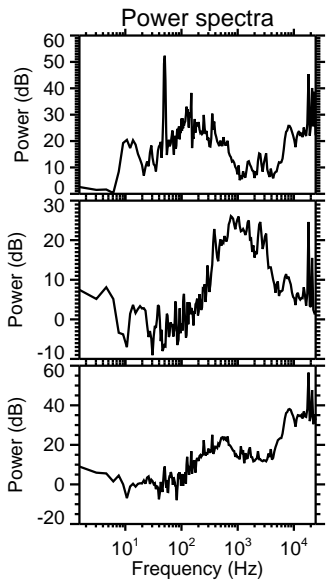
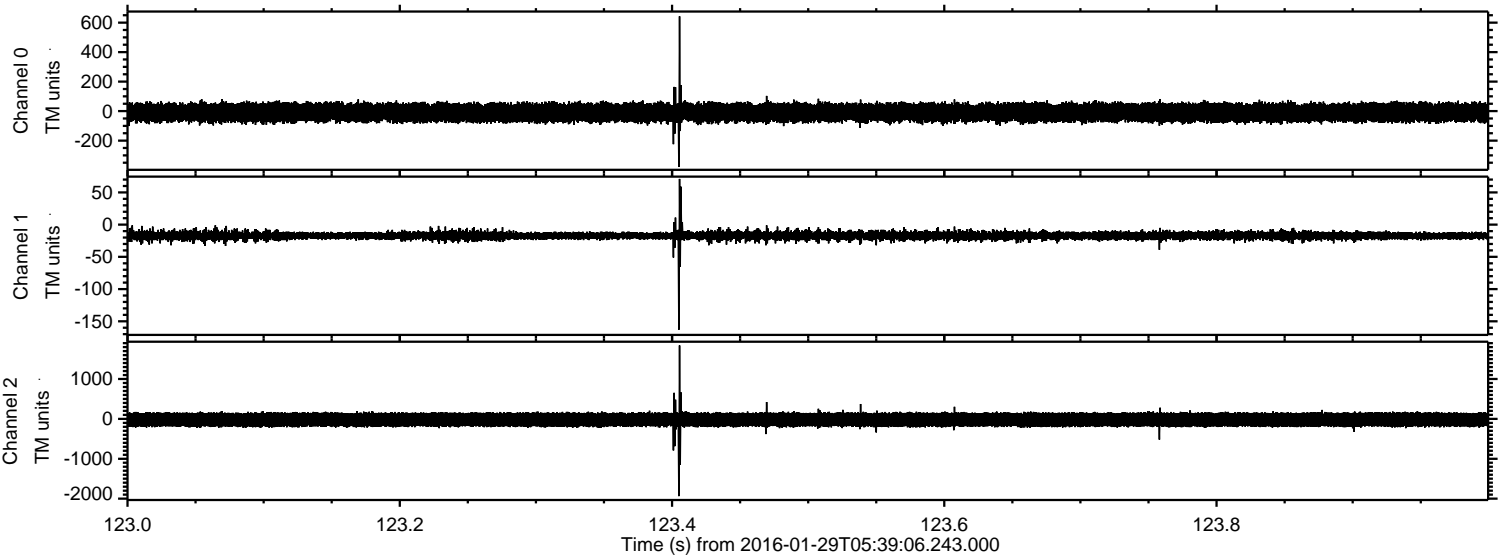

Processed Thu Apr 7 11:16:10 2016 by ELM ver.2012-10-06 from 001__elm20160129_053905__dat00.bin

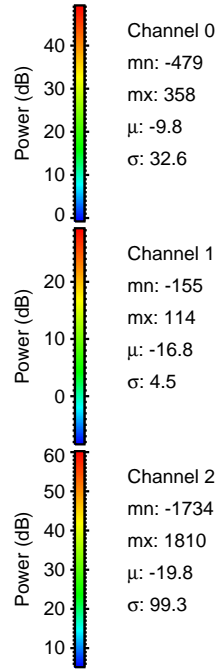
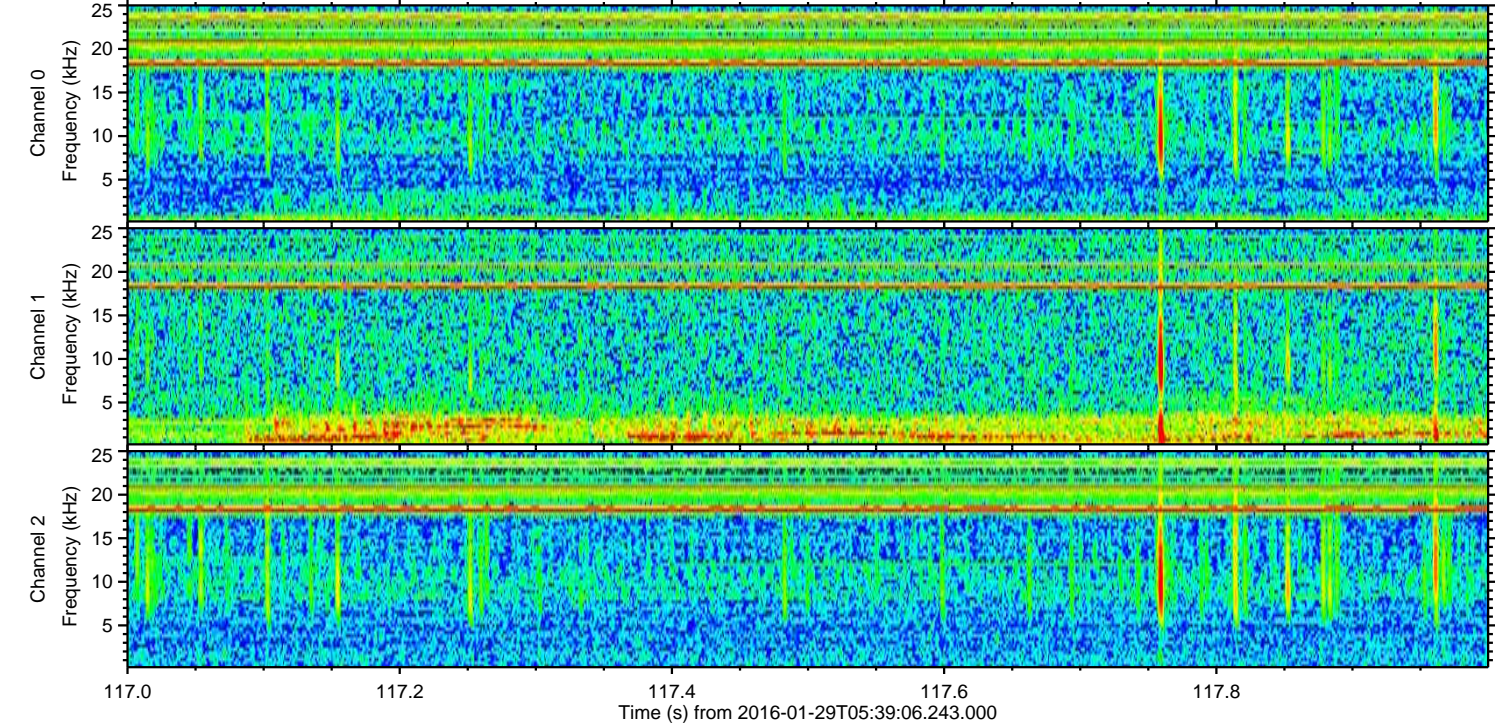
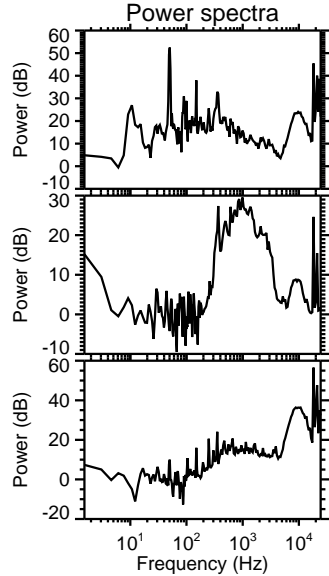
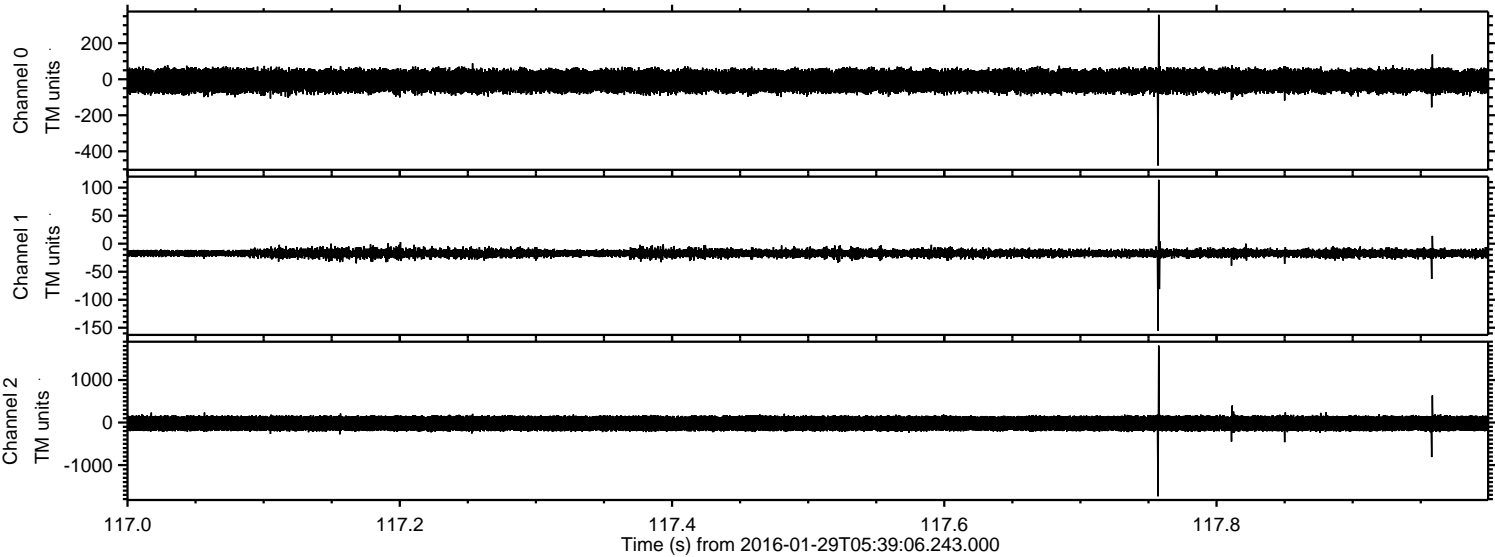

Processed Thu Apr 7 11:16:11 2016 by ELM ver.2012-10-06 from 001__elm20160129_053905__dat00.bin

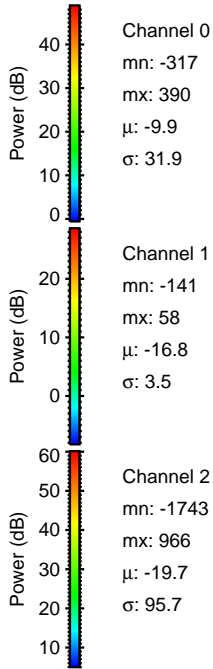
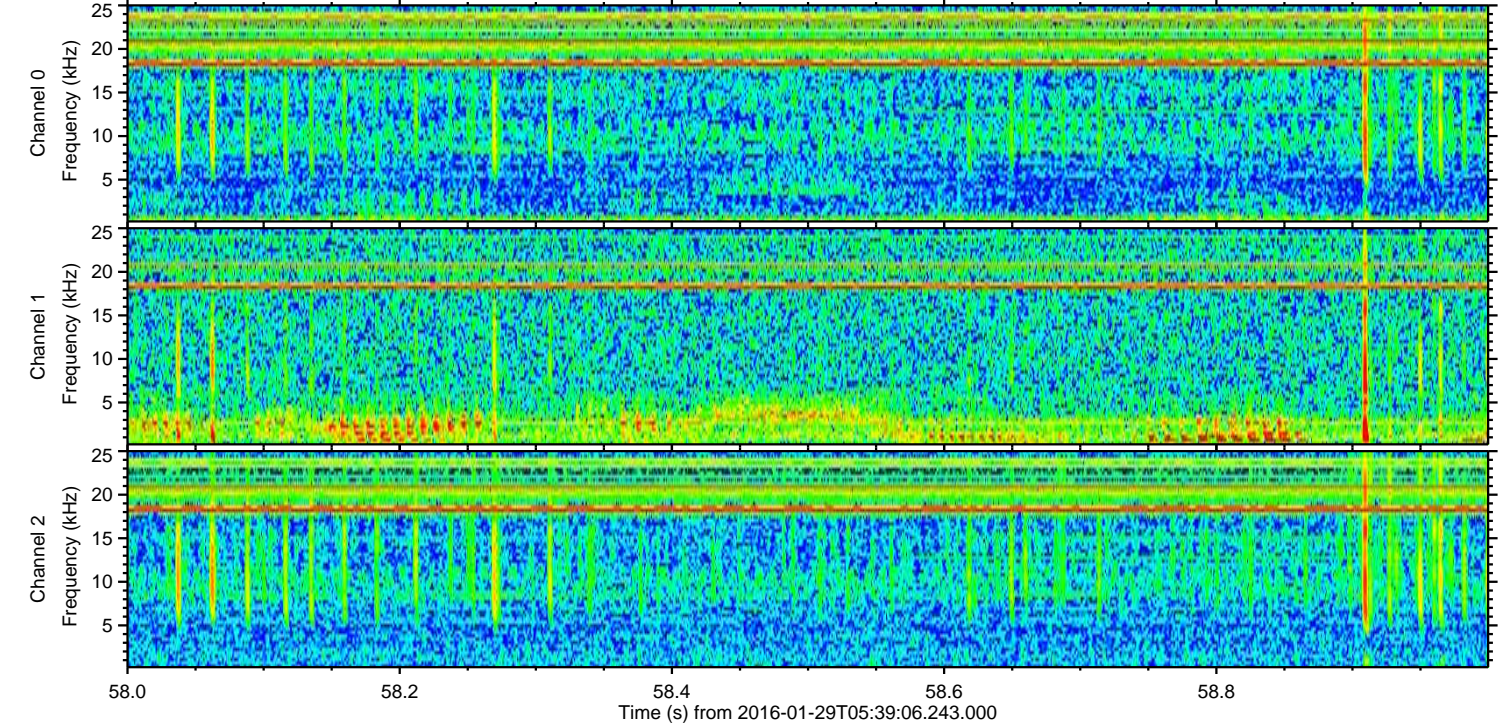
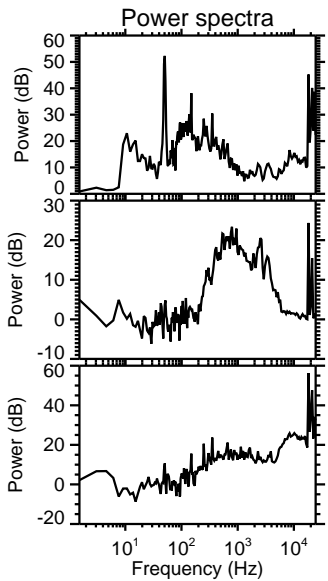
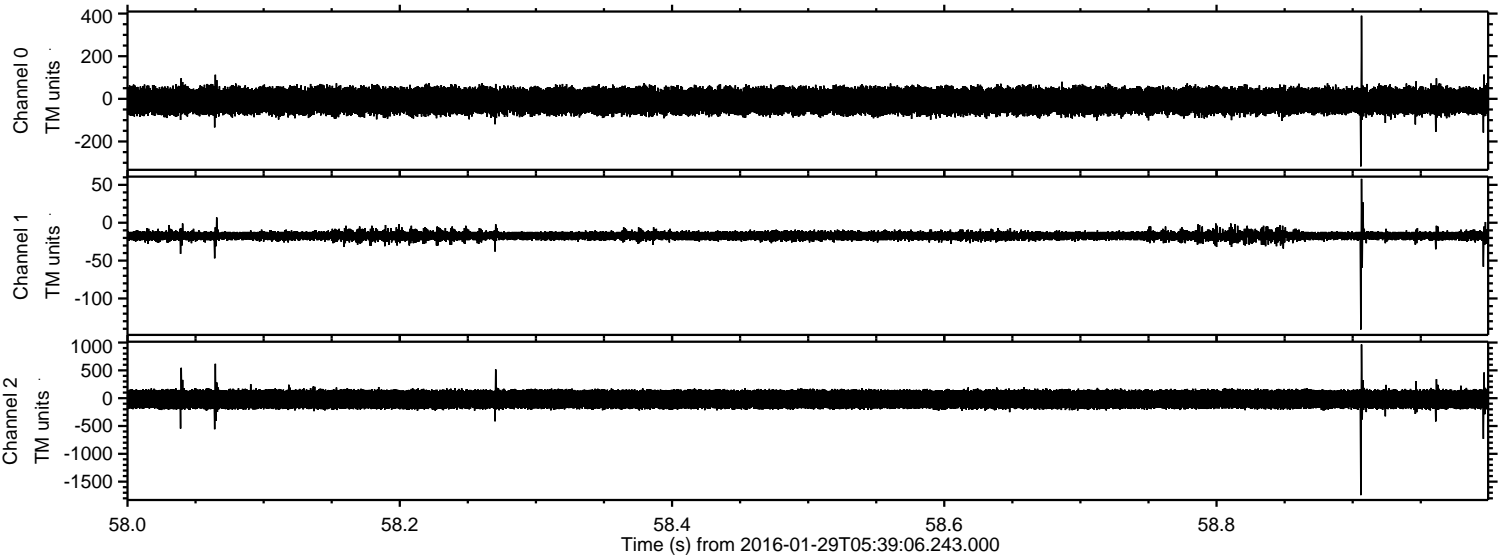

Channel 0
mn: -317
mx: 390
 μ : -9.9
 σ : 31.9

Channel 1
mn: -141
mx: 58
 μ : -16.8
 σ : 3.5

Channel 2
mn: -1743
mx: 966
 μ : -19.7
 σ : 95.7

Processed Thu Apr 7 11:16:12 2016 by ELM ver.2012-10-06 from 001__elm20160129_053905__dat00.bin

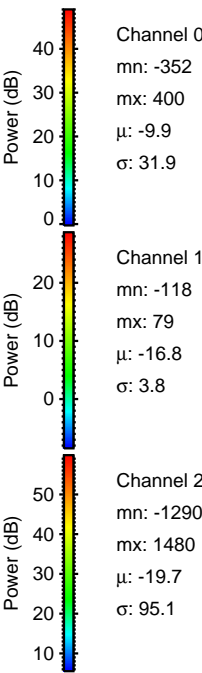
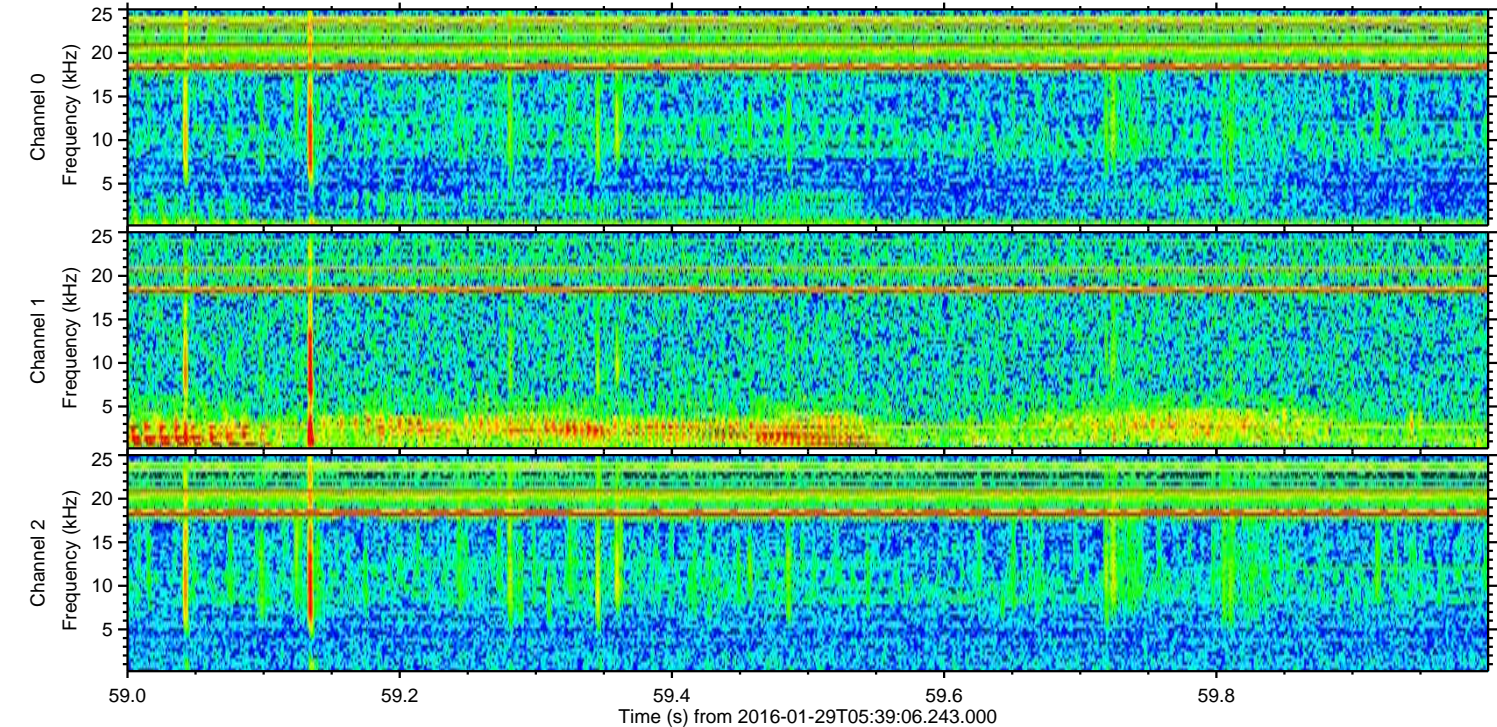
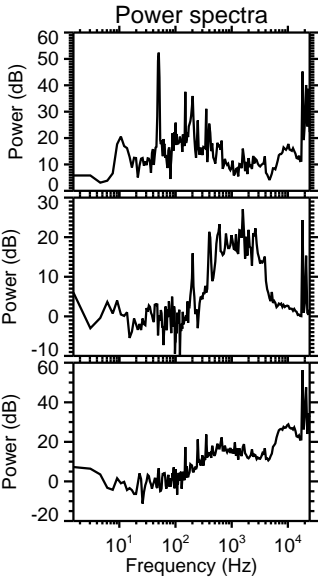
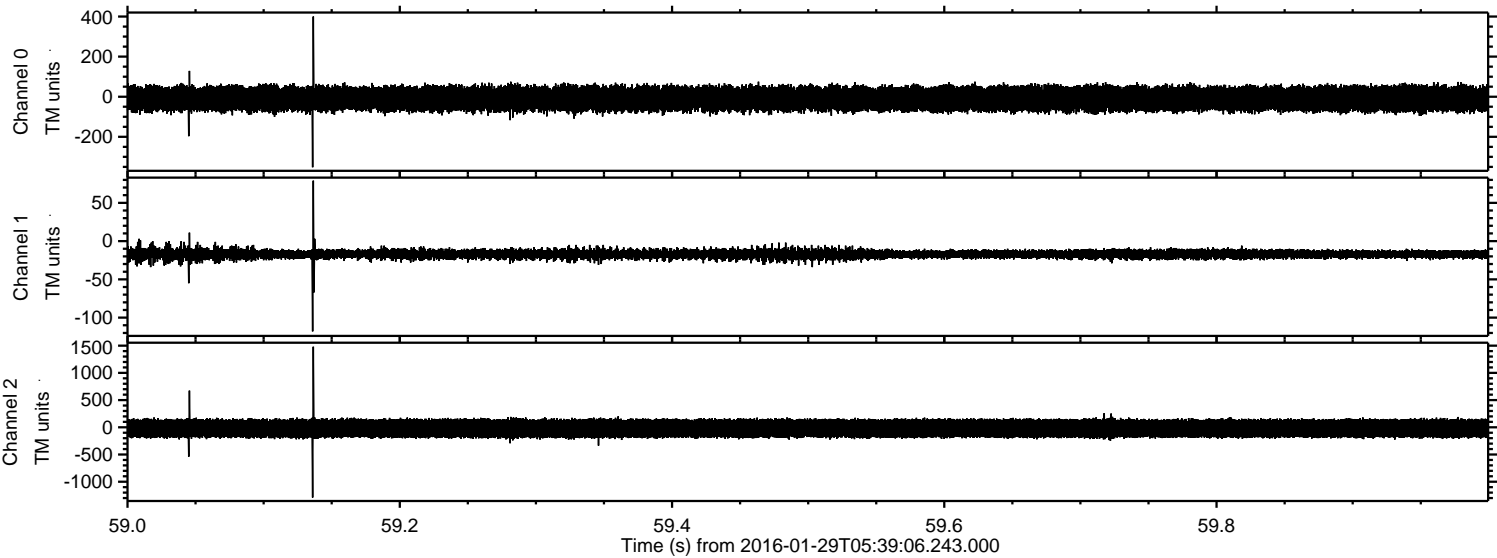

ELMAVAN 3D WAVEFORMS (Measured data sampled at 50 kHz) 51000 packets of 144 samples from 2016-01-29T05:39:06.243.000. Part 133/147

Processed Thu Apr 7 11:16:13 2016 by ELM ver.2012-10-06 from 001__elm20160129_053905__dat00.bin

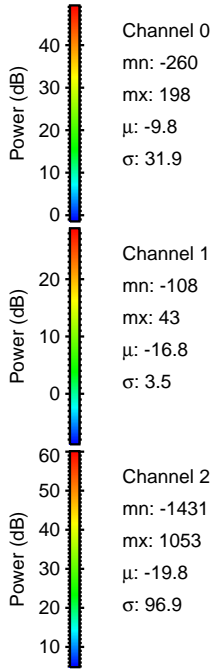
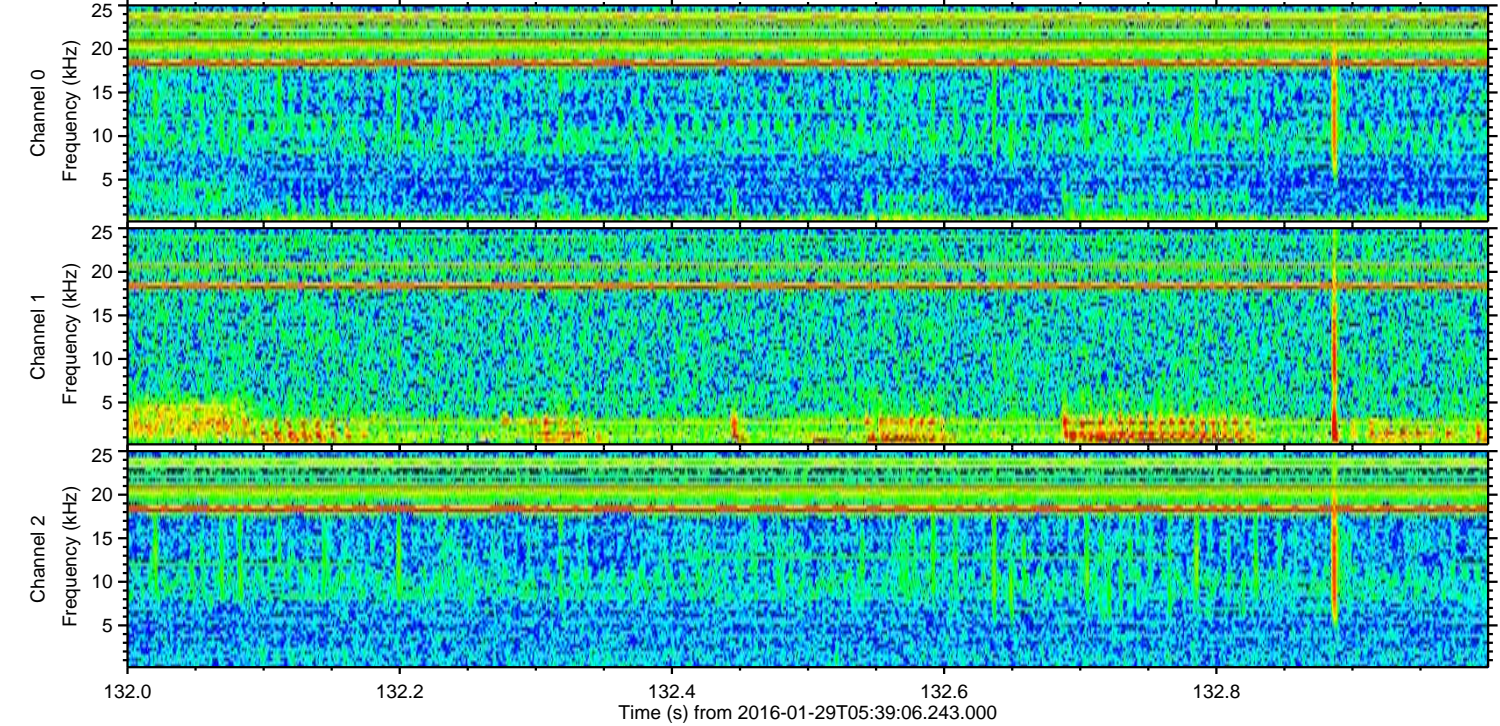
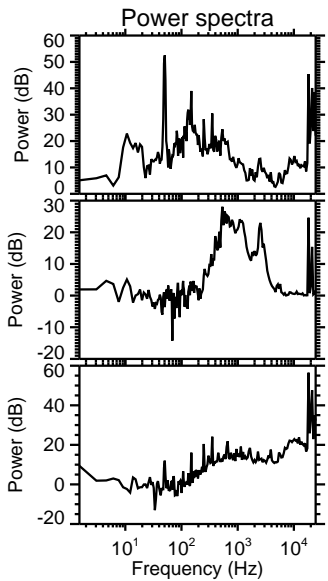
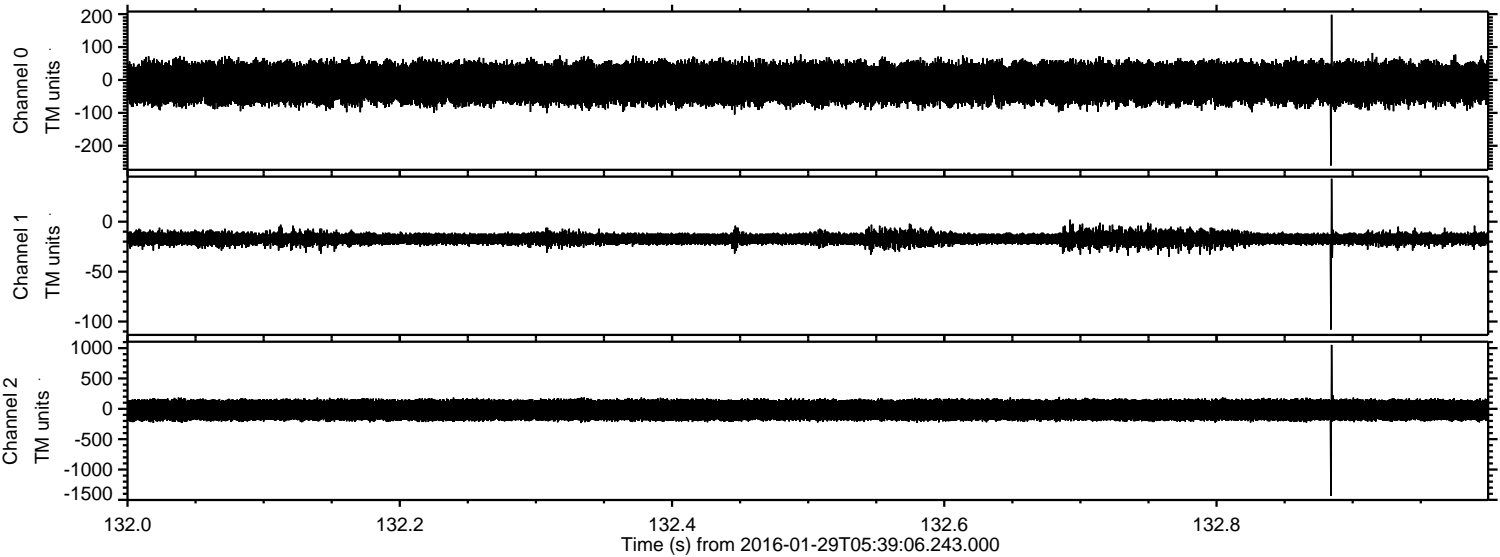

Channel 0
mn: -260
mx: 198
 μ : -9.8
 σ : 31.9

Channel 1
mn: -108
mx: 43
 μ : -16.8
 σ : 3.5

Channel 2
mn: -1431
mx: 1053
 μ : -19.8
 σ : 96.9

ELMAVAN 3D WAVEFORMS (Measured data sampled at 50 kHz) 51000 packets of 144 samples from 2016-01-29T05:39:06.243.000. Part 137/147

Processed Thu Apr 7 11:16:14 2016 by ELM ver.2012-10-06 from 001__elm20160129_053905__dat00.bin

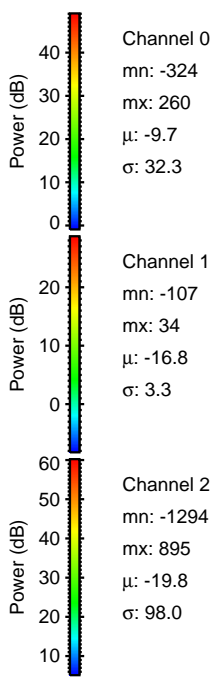
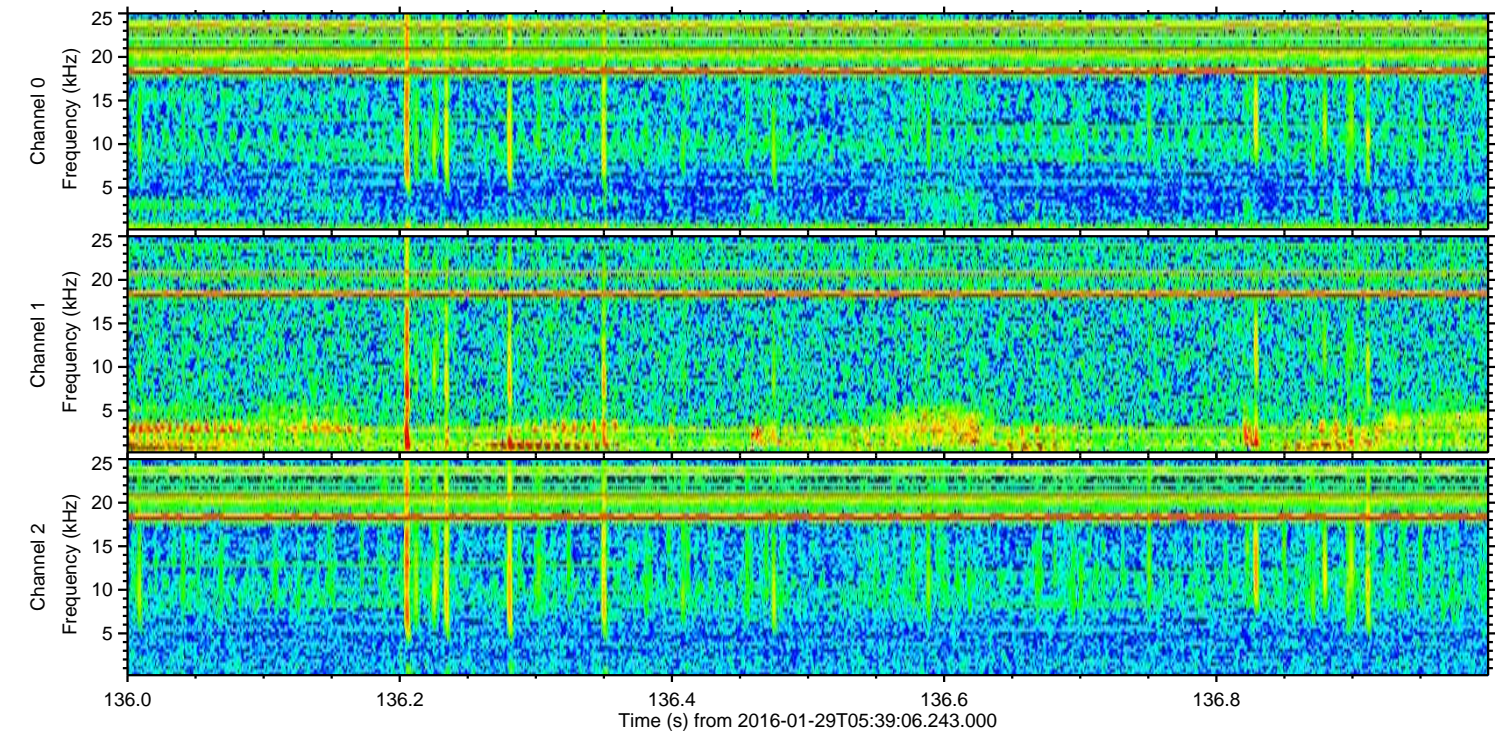
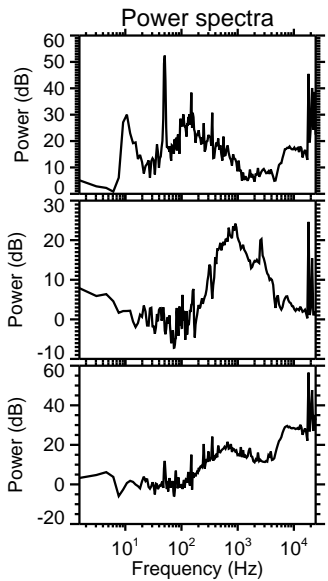
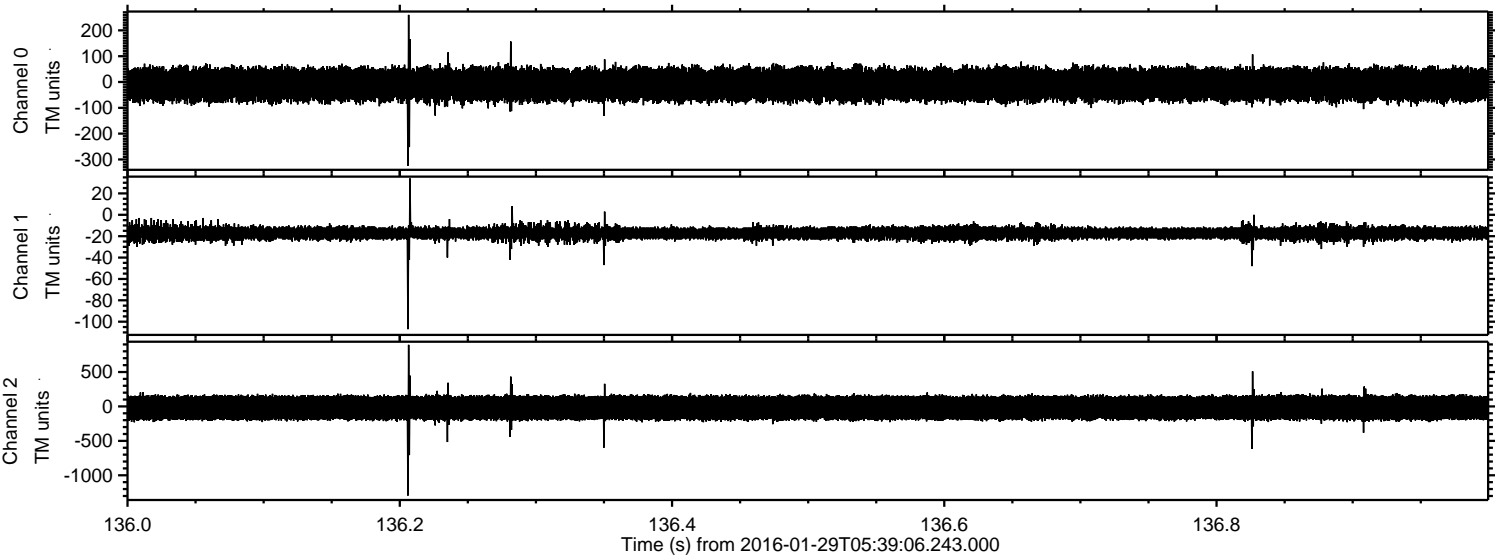

Processed Thu Apr 7 11:16:14 2016 by ELM ver.2012-10-06 from 001__elm20160129_053905__dat00.bin

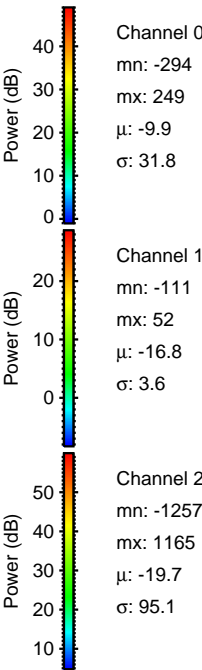
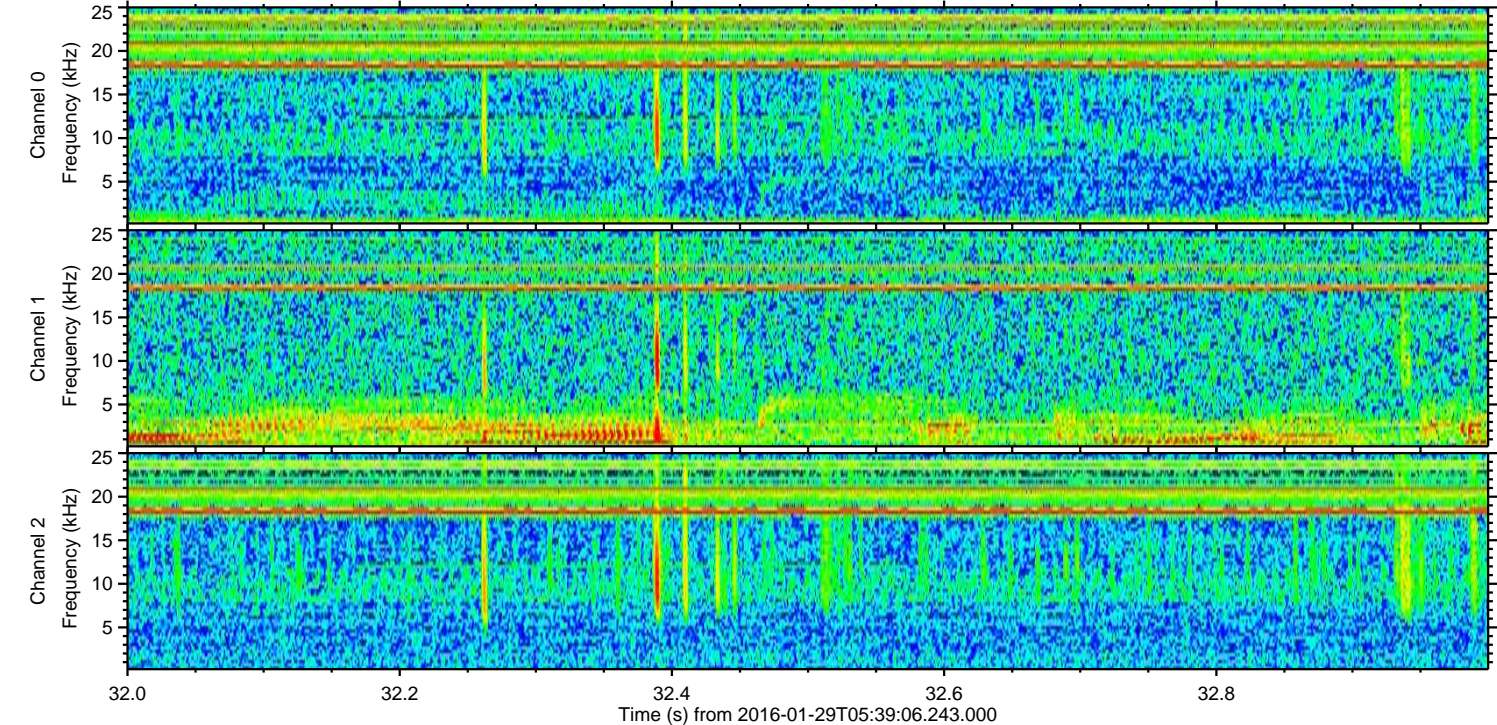
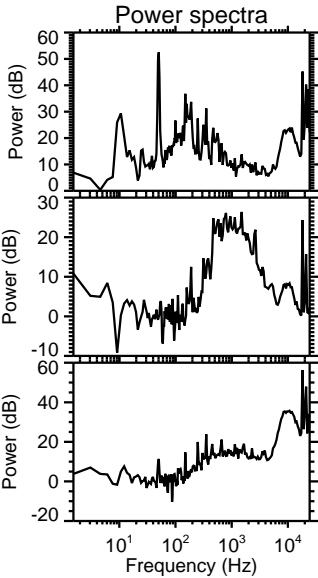
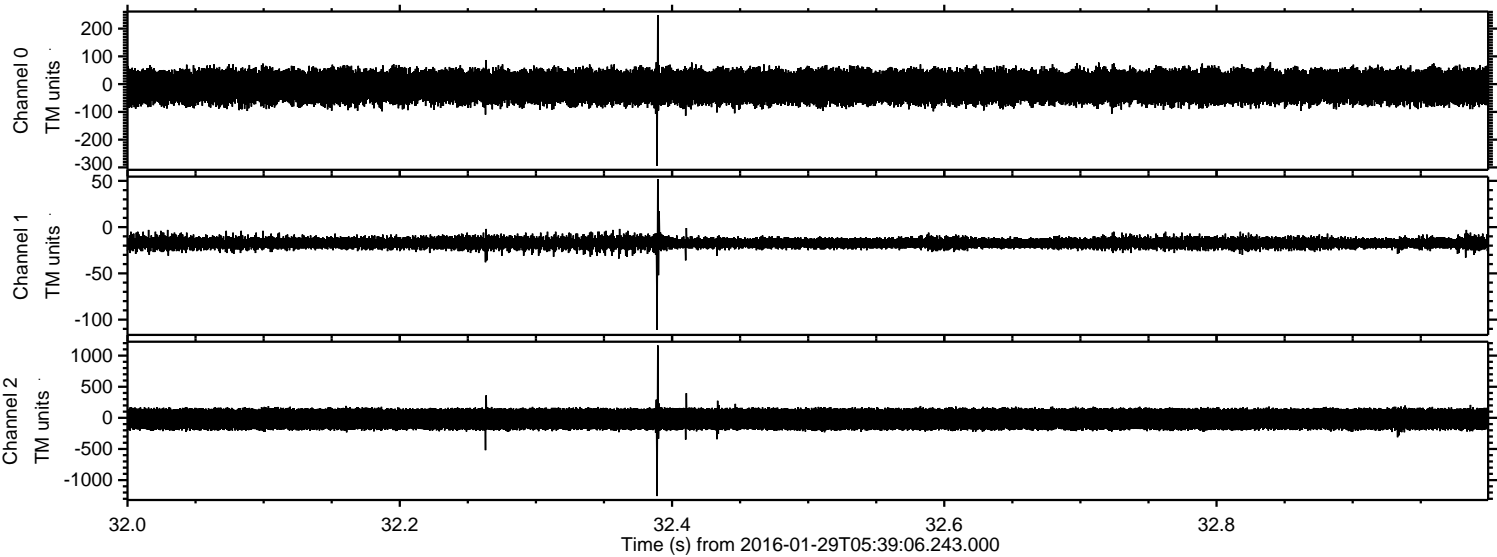

Processed Thu Apr 7 11:16:15 2016 by ELM ver.2012-10-06 from 001__elm20160129_053905__dat00.bin

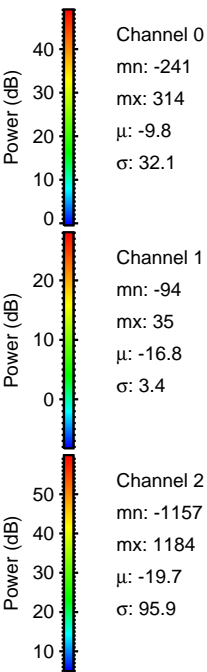
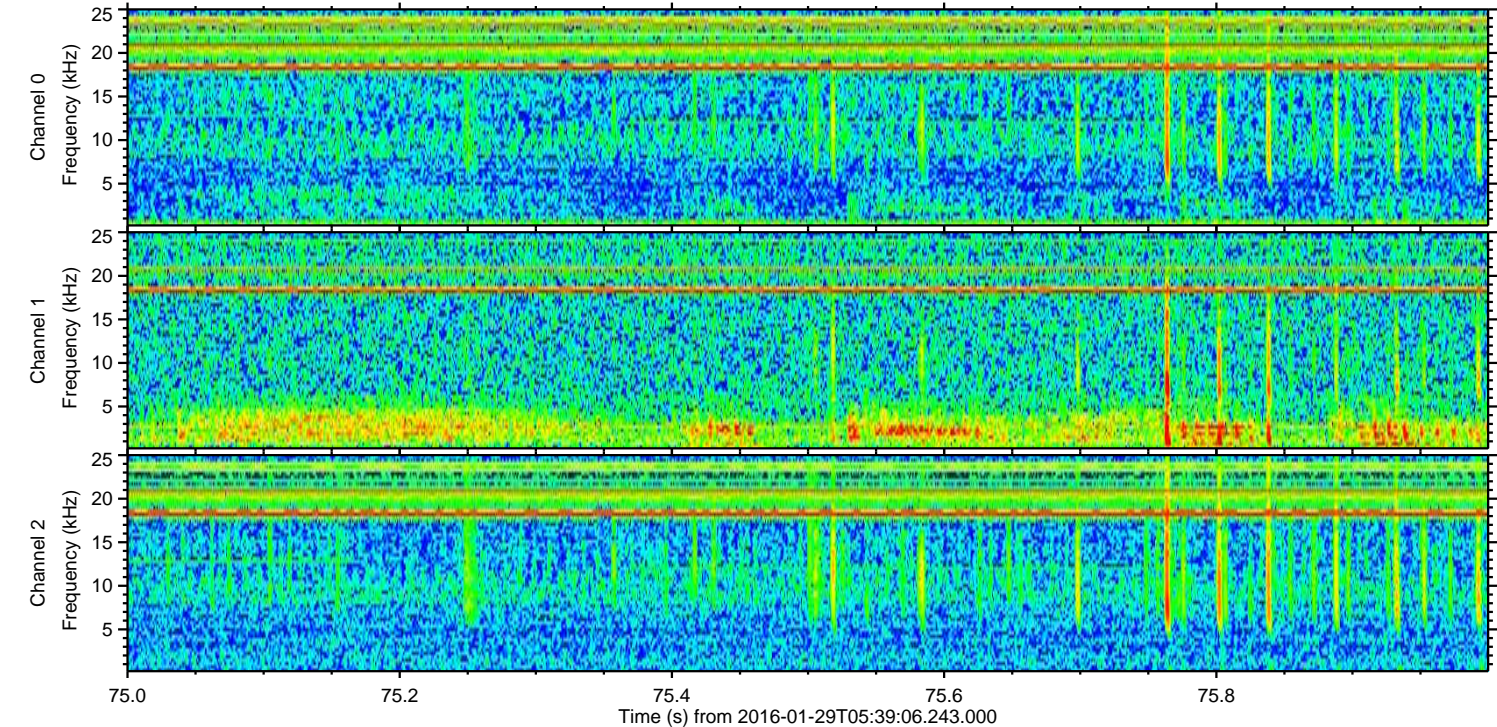
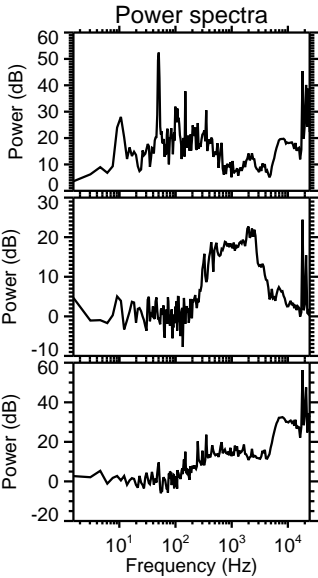
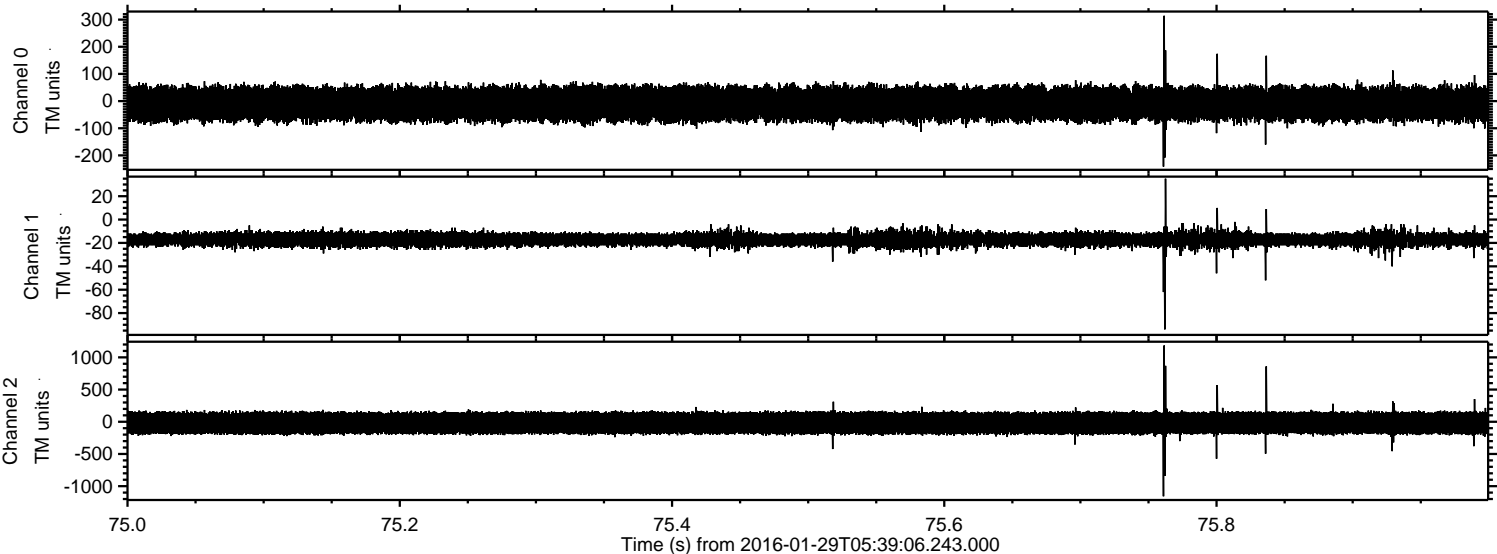

Processed Thu Apr 7 11:16:16 2016 by ELM ver.2012-10-06 from 001__elm20160129_053905__dat00.bin

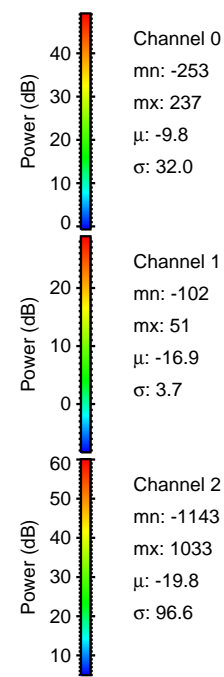
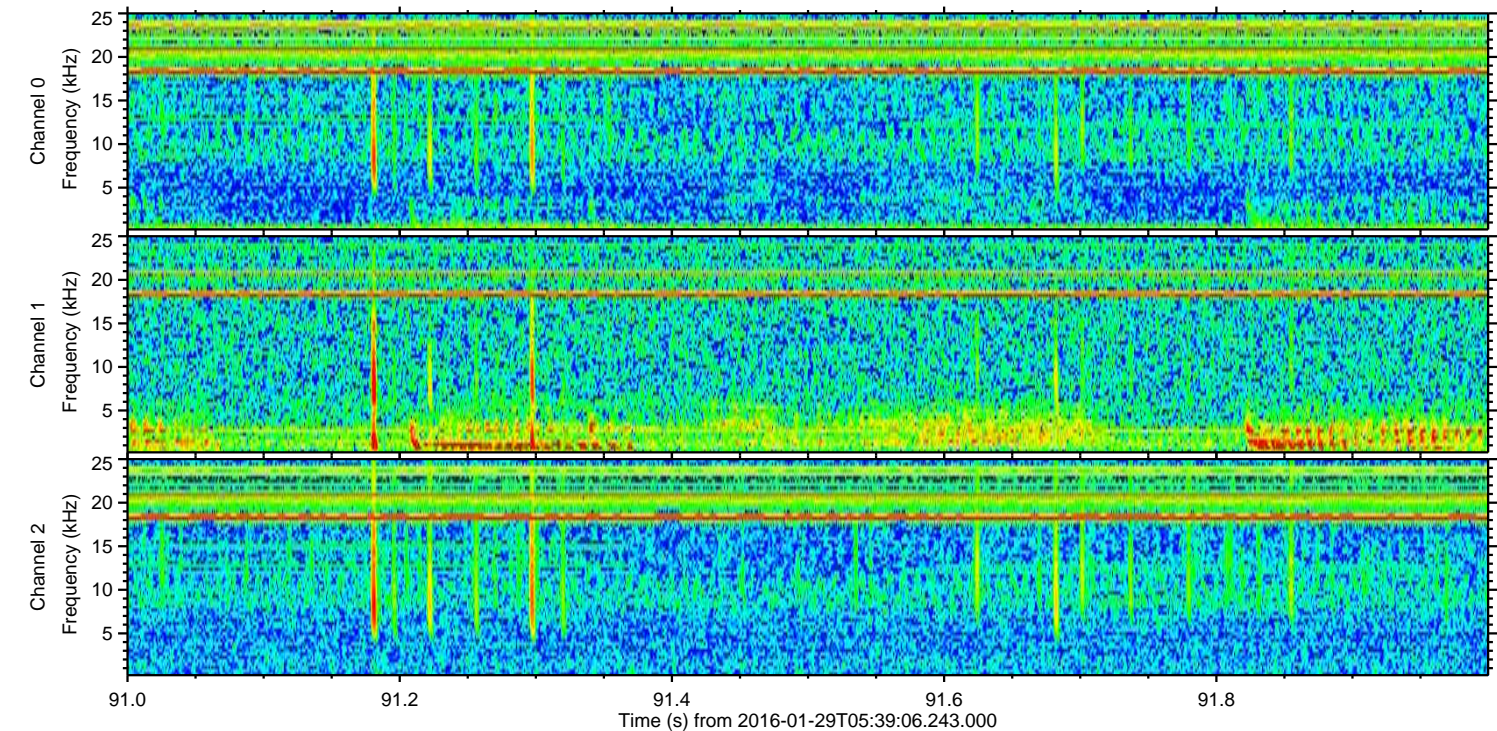
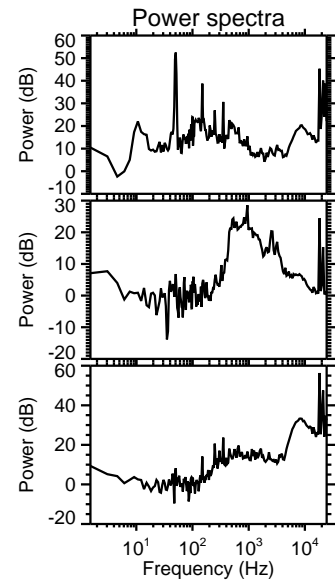
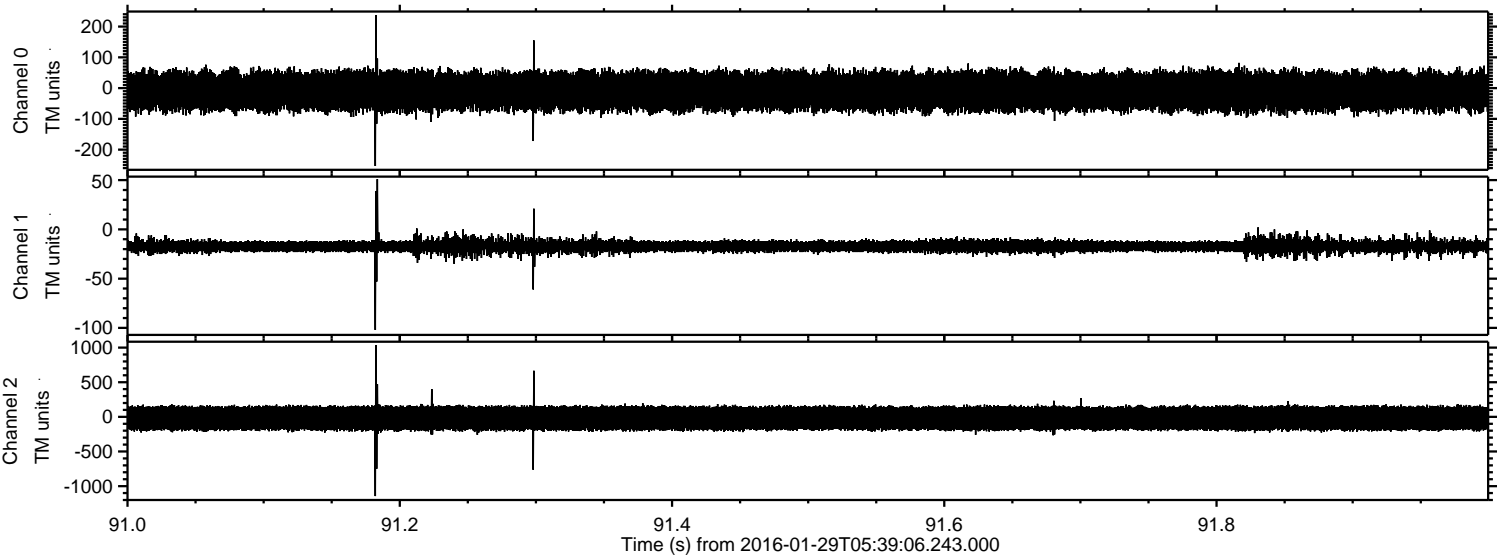

Processed Thu Apr 7 11:16:17 2016 by ELM ver.2012-10-06 from 001__elm20160129_053905__dat00.bin

