

ELMAVAN 3D WAVEFORMS (Measured data sampled at 50 kHz) 51000 packets of 144 samples from 2016-01-29T00:23:53.192.999.

Processed Thu Apr 7 10:10:45 2016 by ELM ver.2012-10-06 from 001__elm20160129_002352__dat00.bin

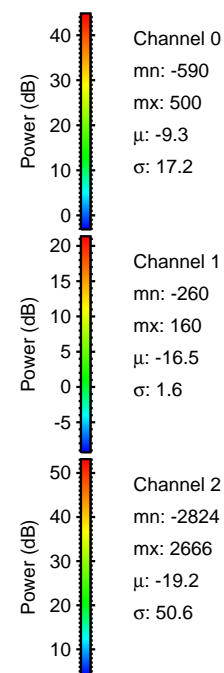
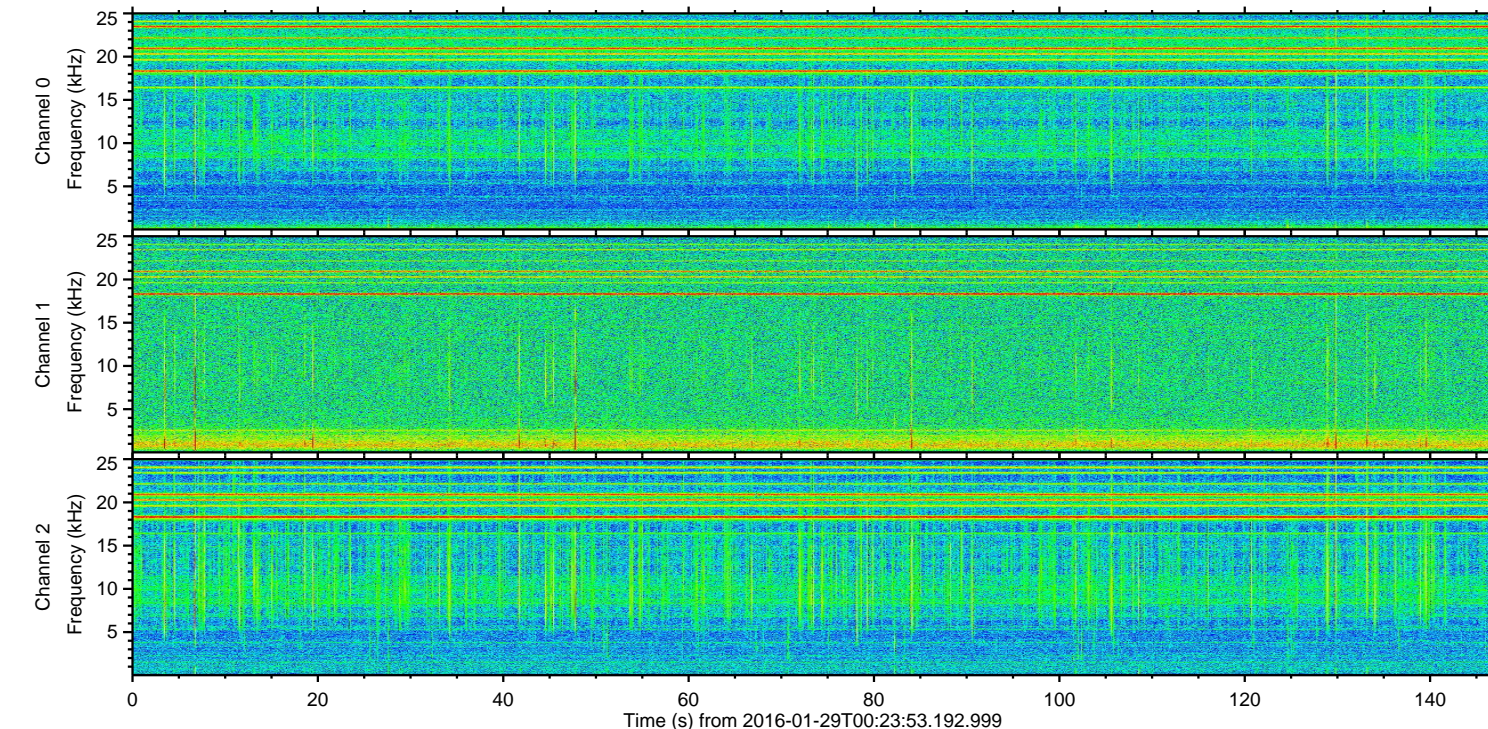
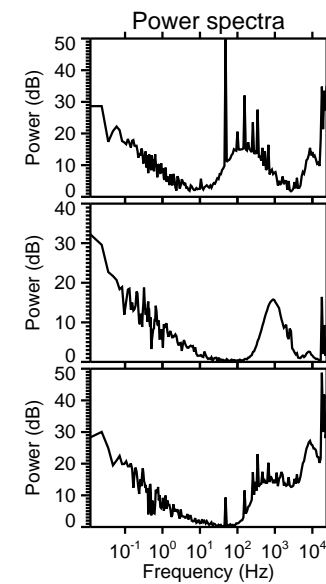
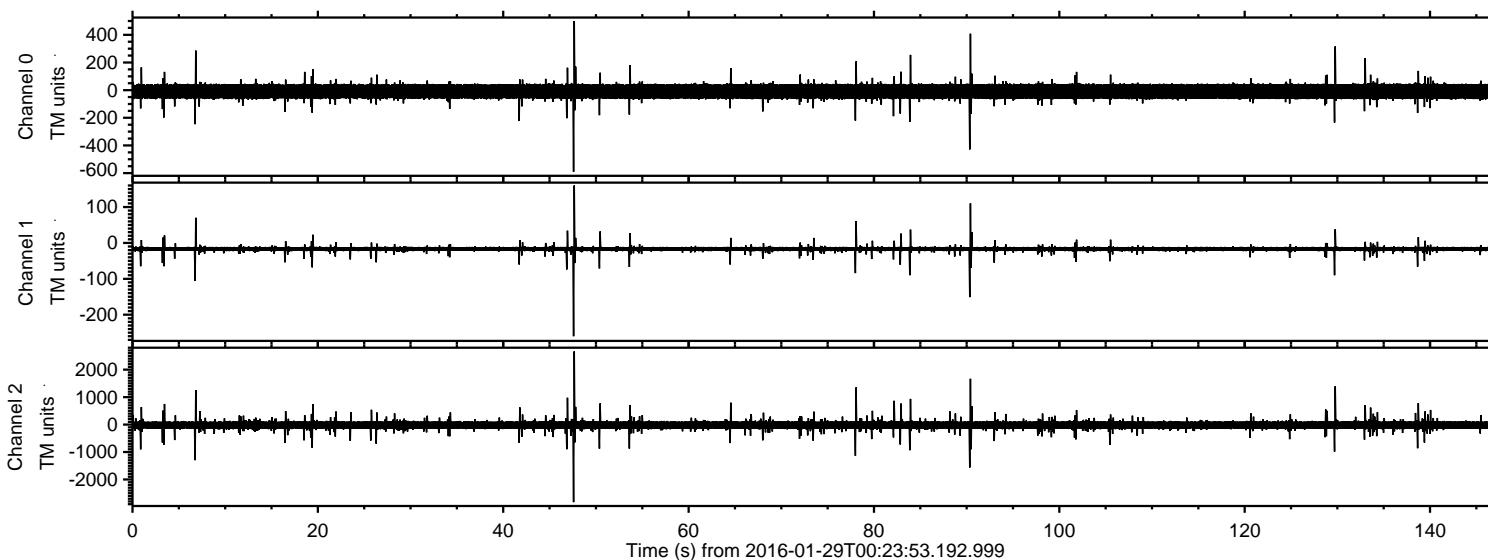

ELMAVAN 3D WAVEFORMS (Measured data sampled at 50 kHz) 51000 packets of 144 samples from 2016-01-29T00:23:53.192.999. Part 48/147

Processed Thu Apr 7 10:10:57 2016 by ELM ver.2012-10-06 from 001__elm20160129_002352__dat00.bin

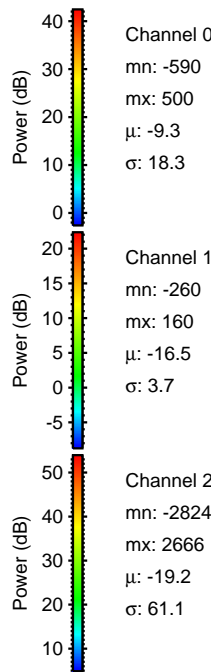
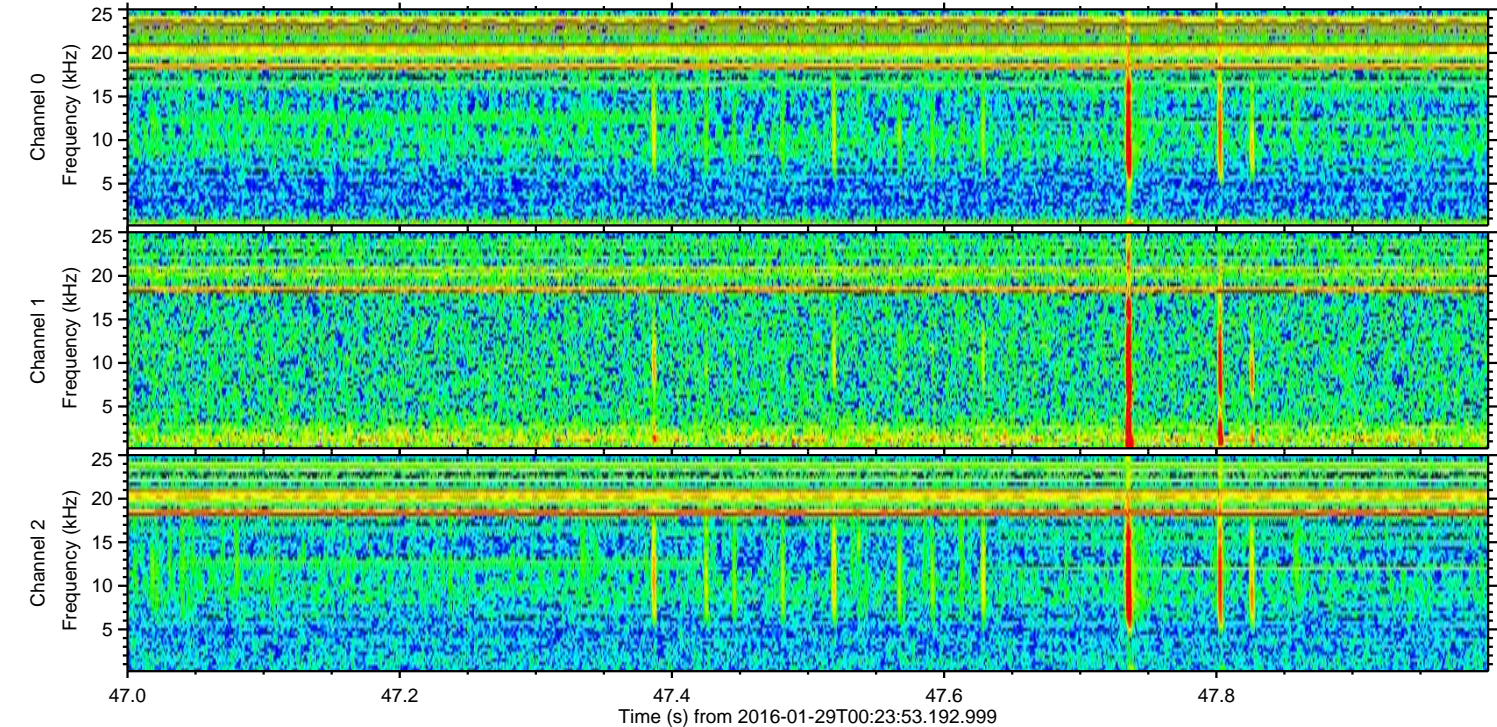
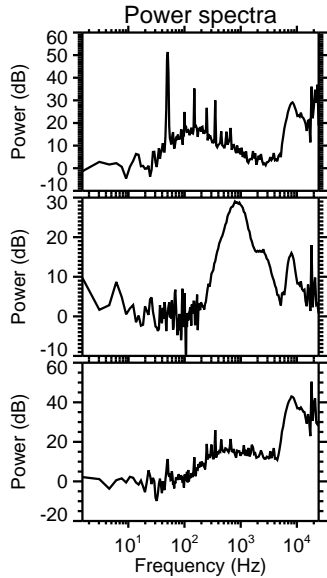
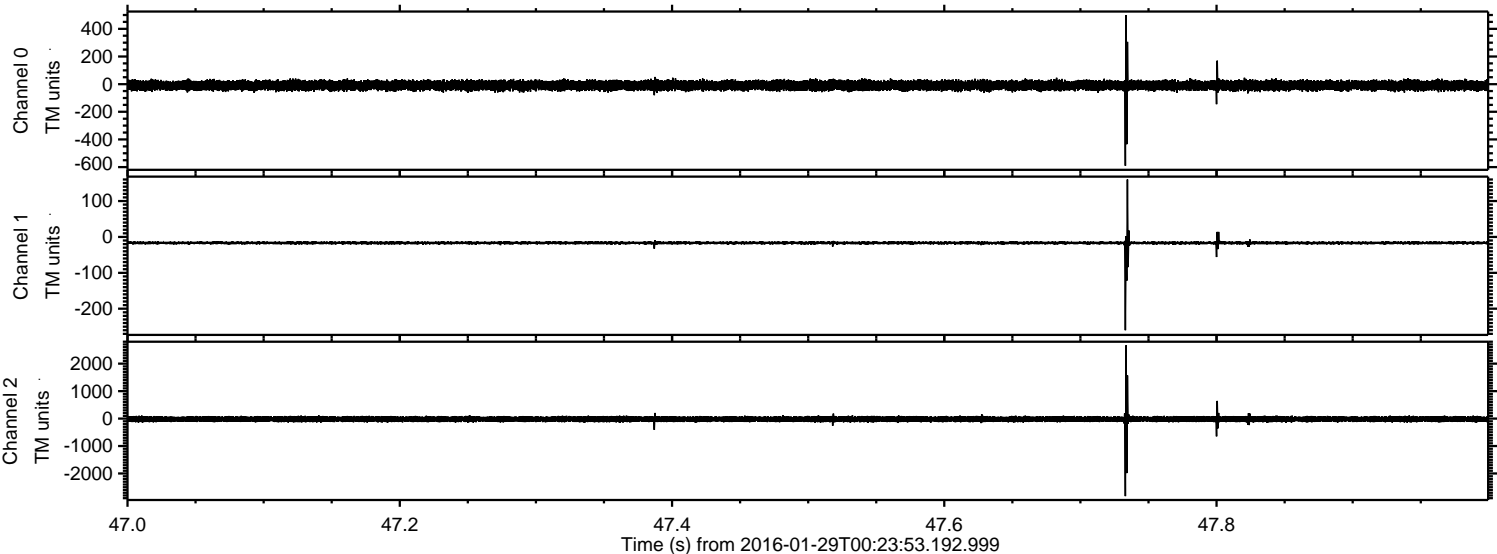

Processed Thu Apr 7 10:10:58 2016 by ELM ver.2012-10-06 from 001__elm20160129_002352__dat00.bin

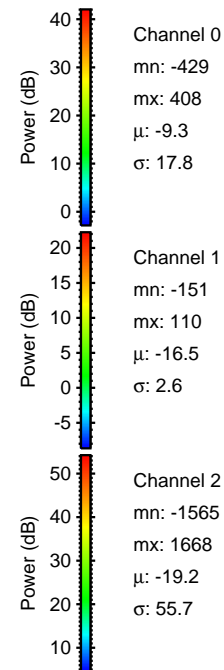
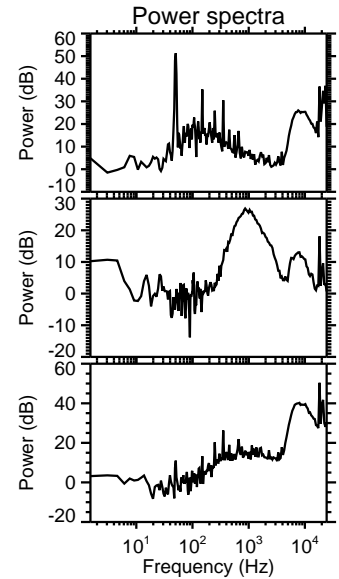
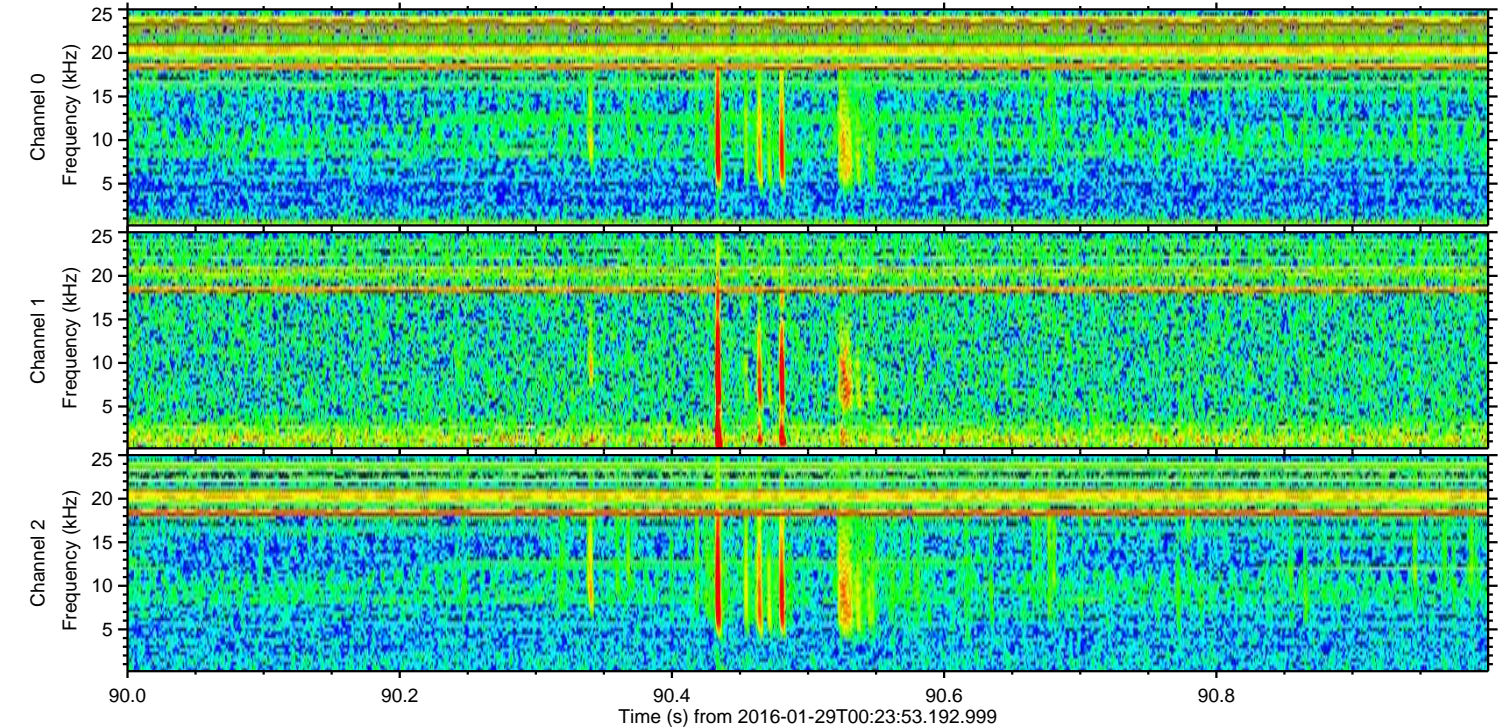
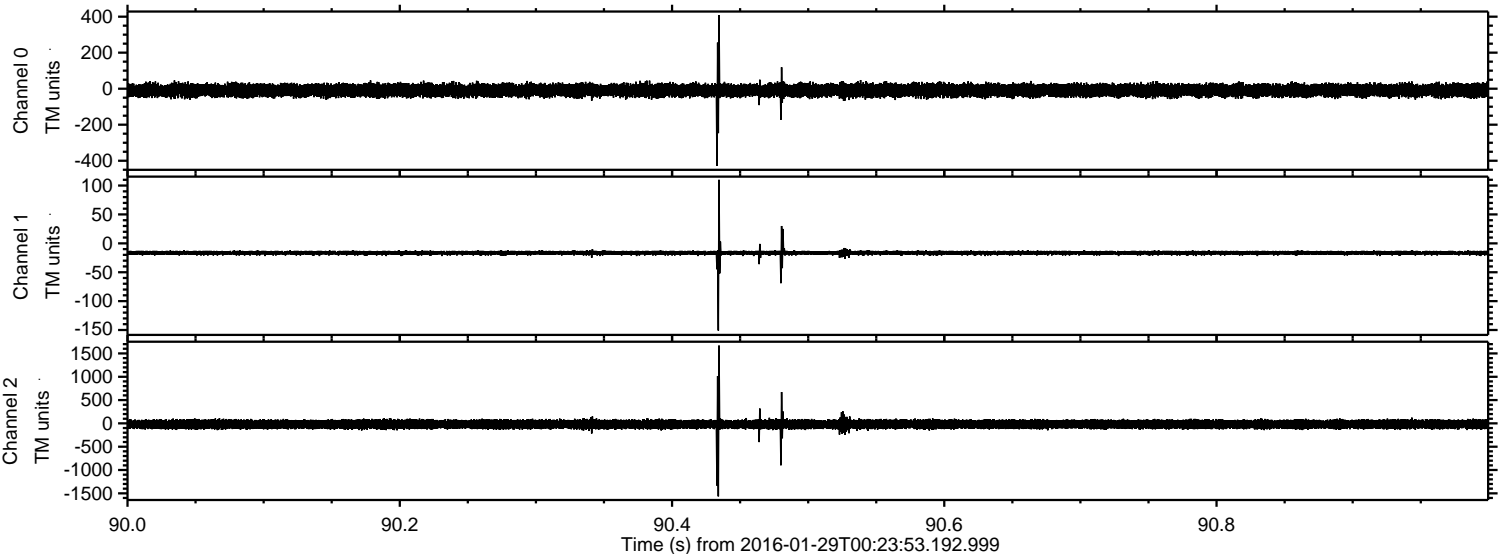

ELMAVAN 3D WAVEFORMS (Measured data sampled at 50 kHz) 51000 packets of 144 samples from 2016-01-29T00:23:53.192.999. Part 130/147

Processed Thu Apr 7 10:10:59 2016 by ELM ver.2012-10-06 from 001__elm20160129_002352__dat00.bin

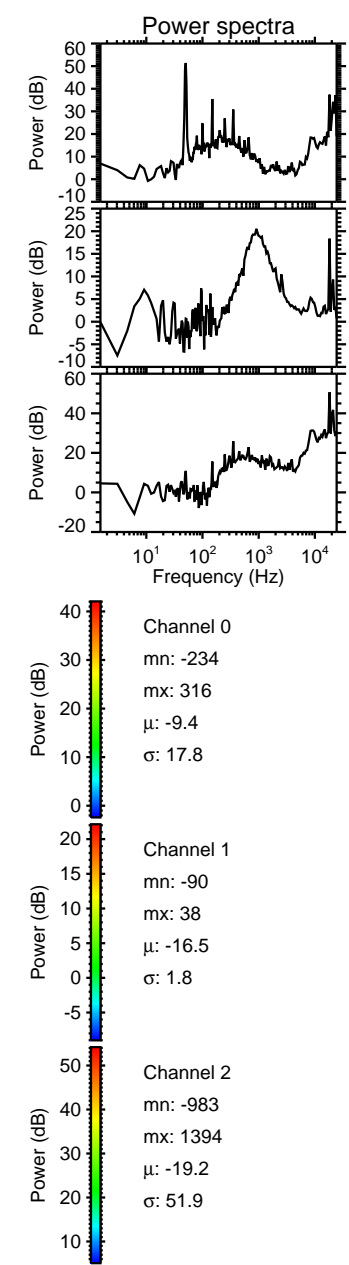
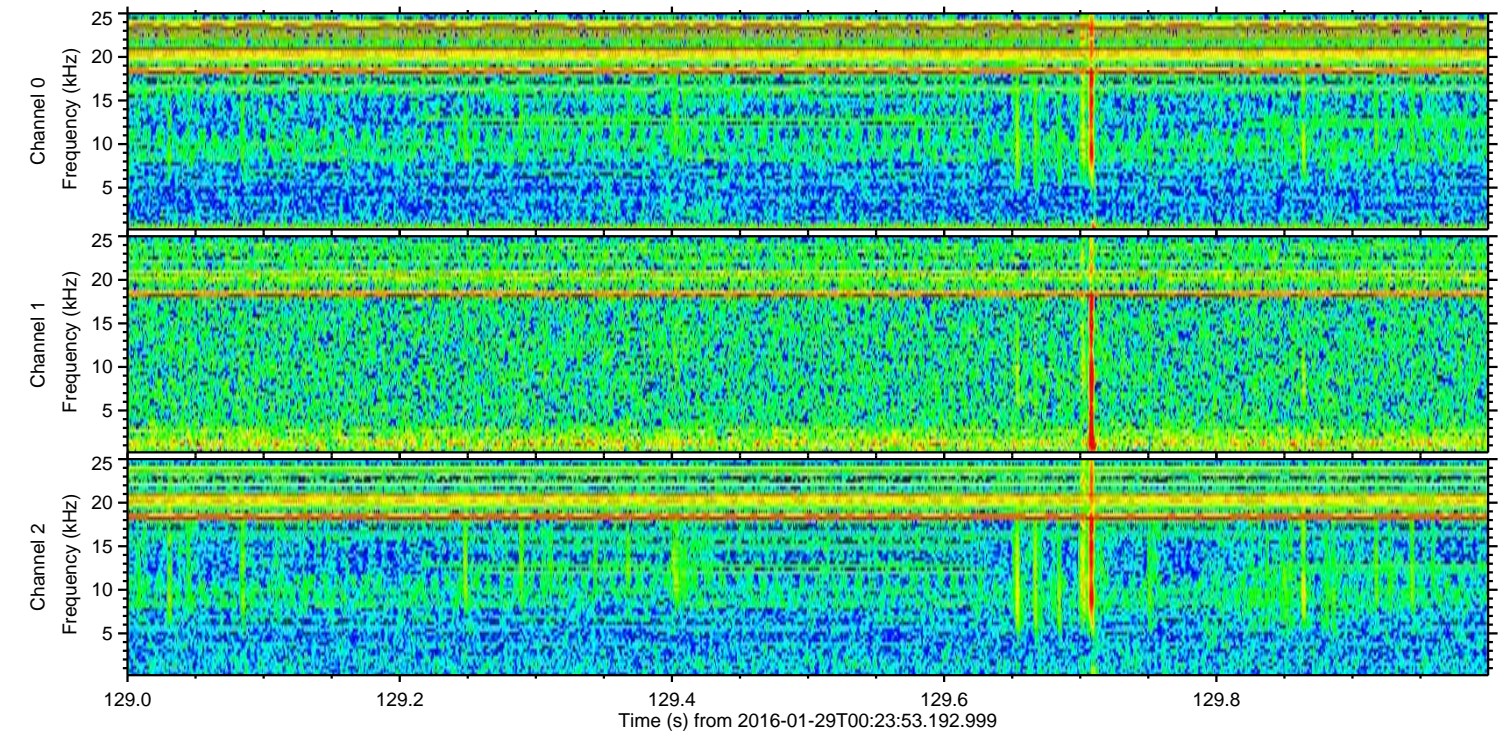
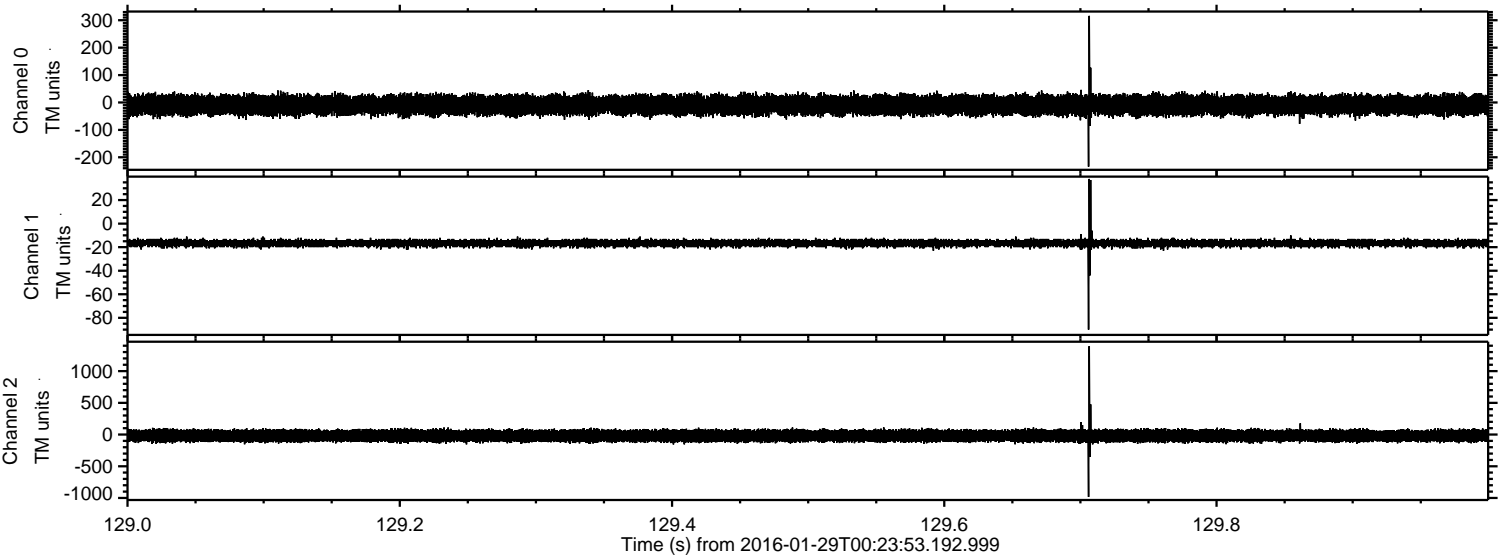

ELMAVAN 3D WAVEFORMS (Measured data sampled at 50 kHz) 51000 packets of 144 samples from 2016-01-29T00:23:53.192.999. Part 79/147

Processed Thu Apr 7 10:11:00 2016 by ELM ver.2012-10-06 from 001__elm20160129_002352__dat00.bin

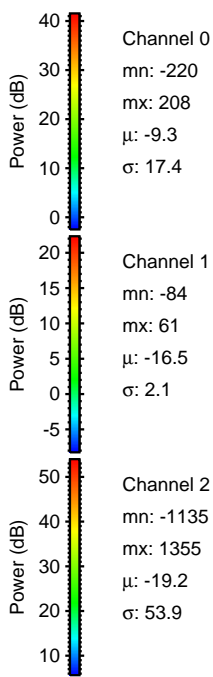
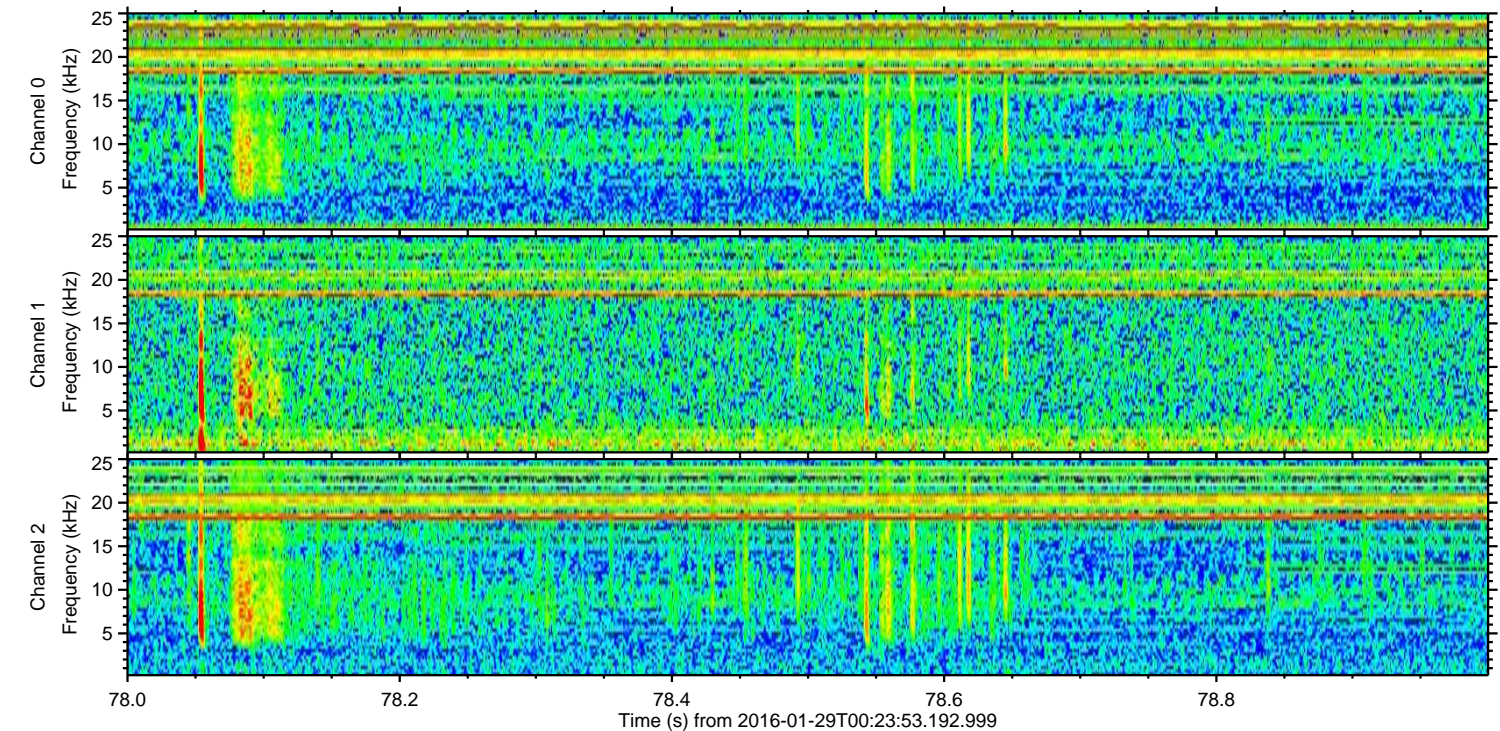
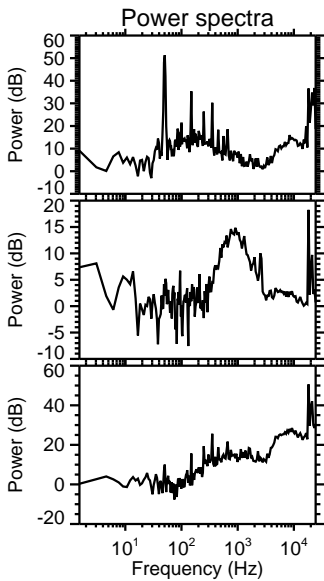
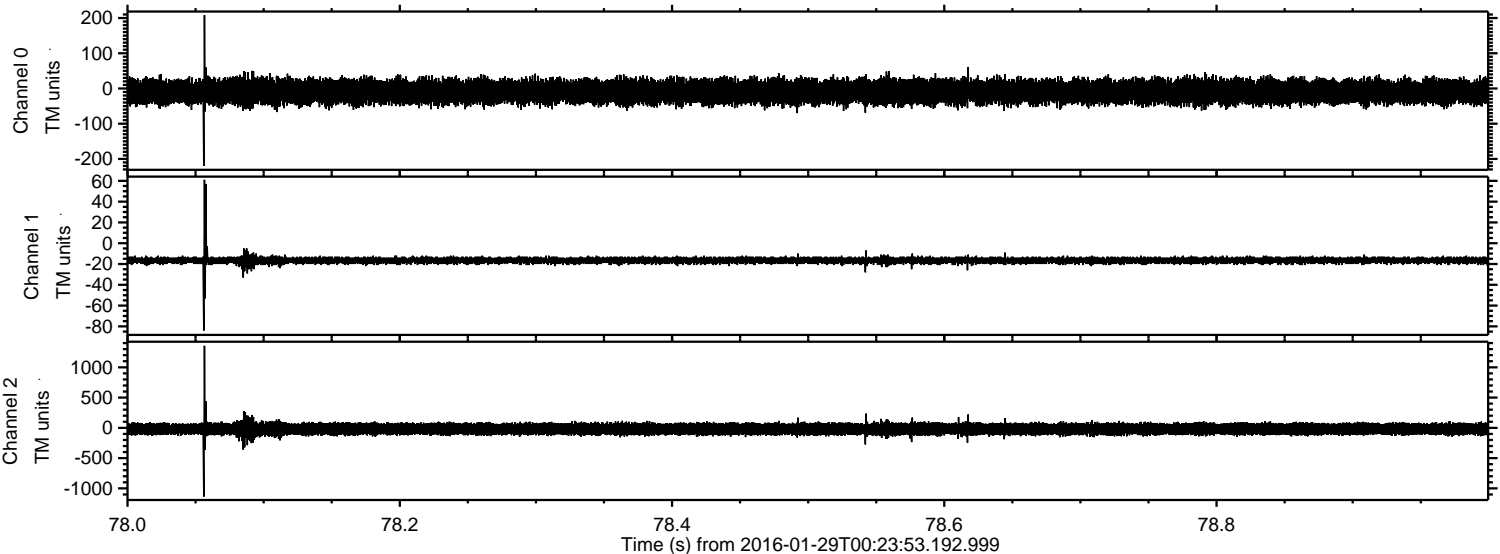

Processed Thu Apr 7 10:11:01 2016 by ELM ver.2012-10-06 from 001__elm20160129_002352__dat00.bin

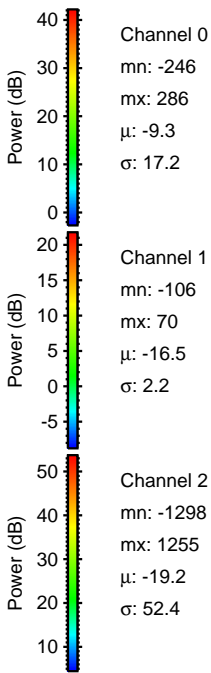
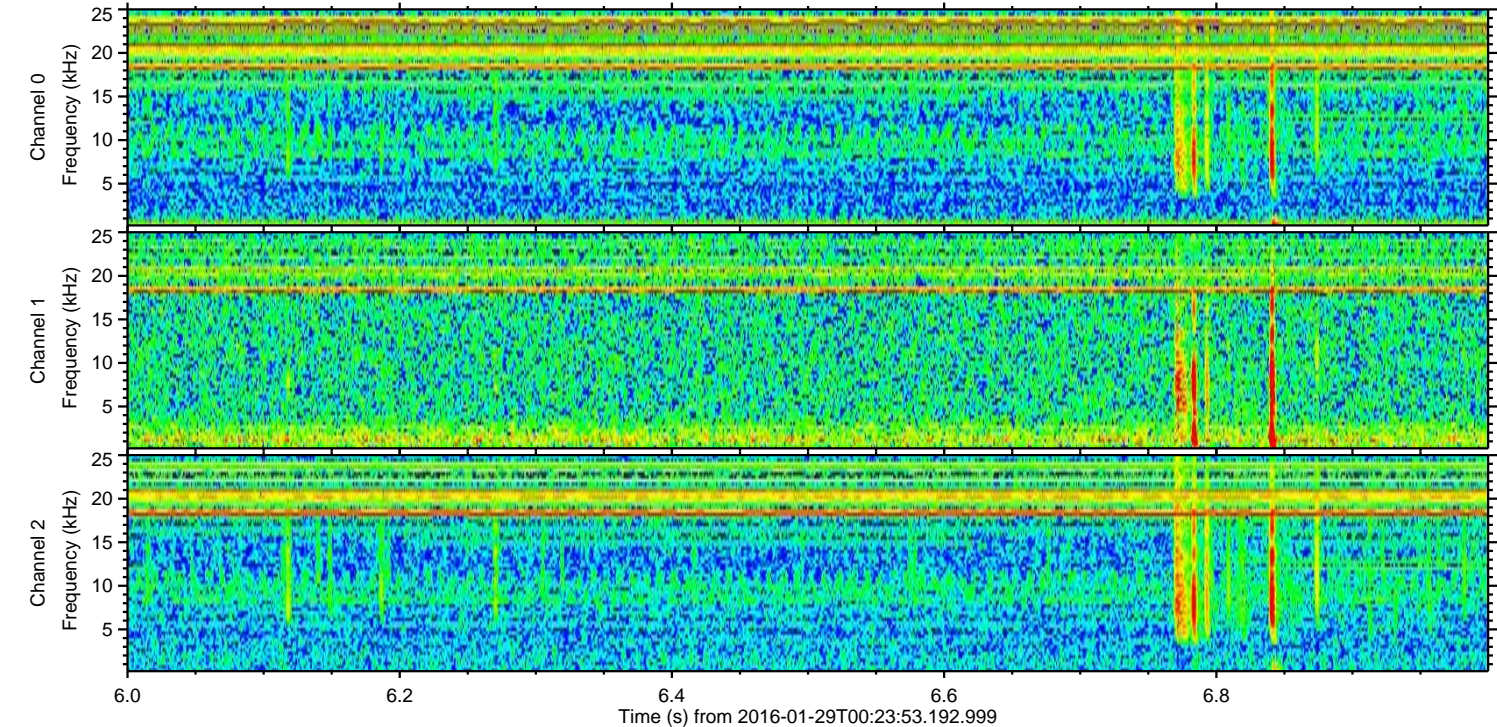
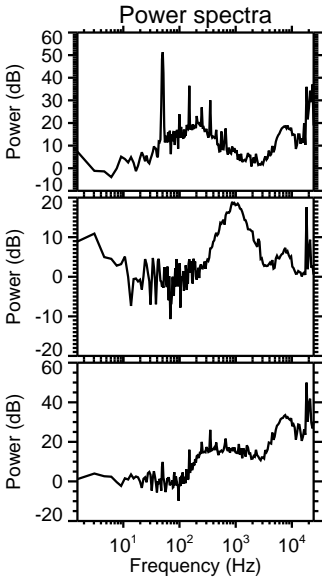
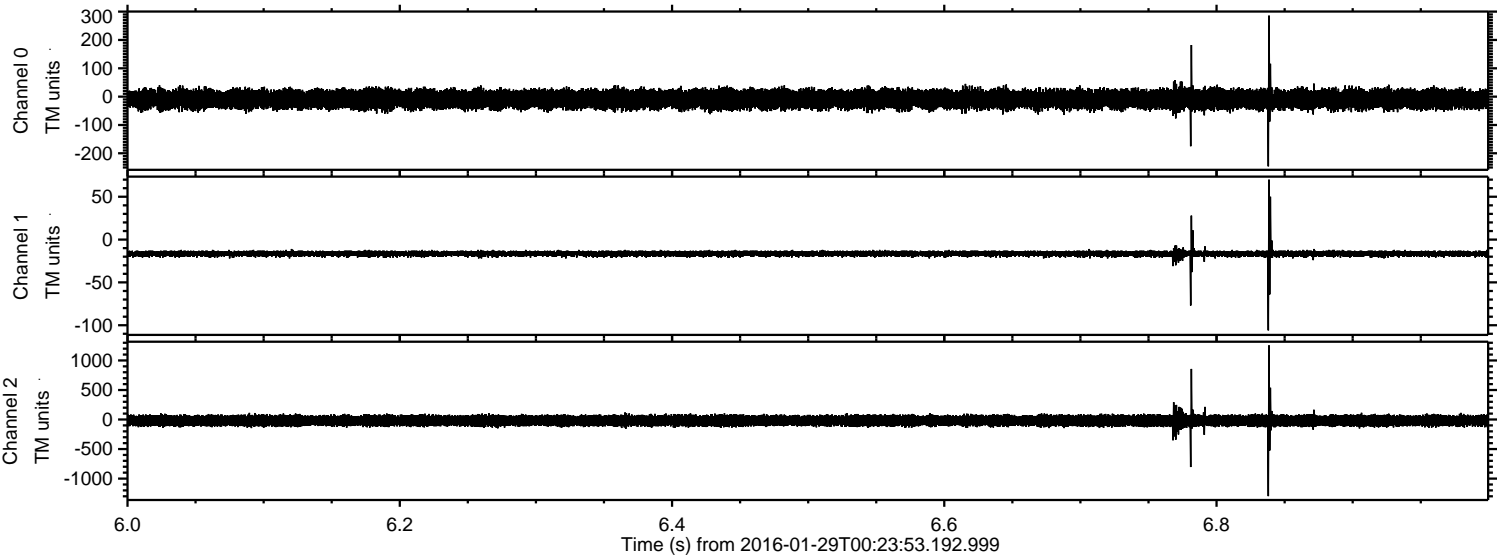

Processed Thu Apr 7 10:11:02 2016 by ELM ver.2012-10-06 from 001__elm20160129_002352__dat00.bin

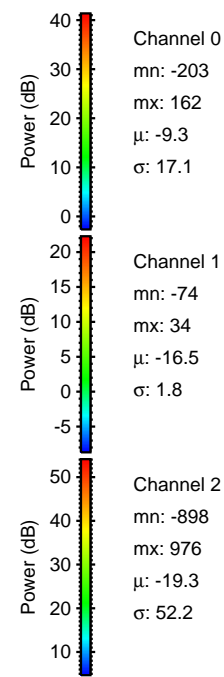
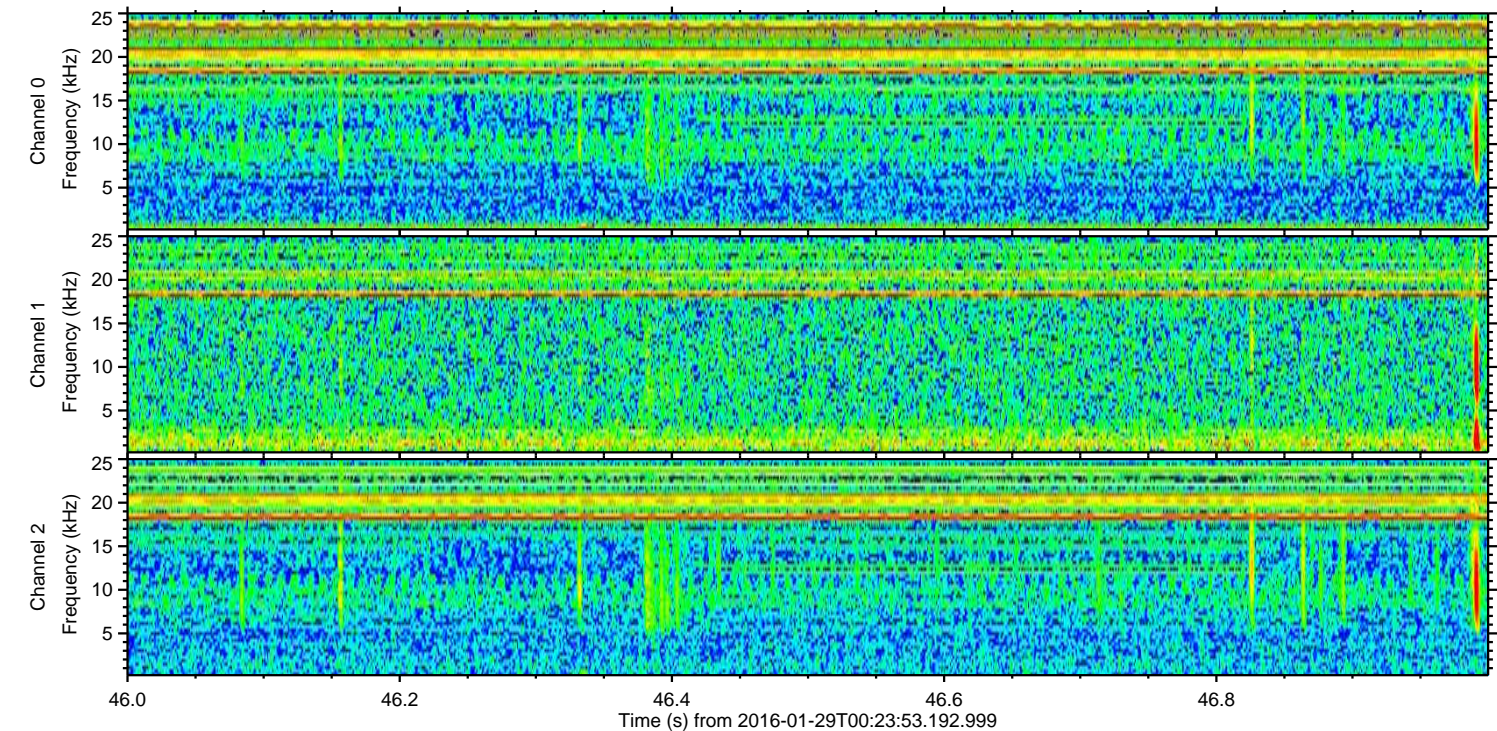
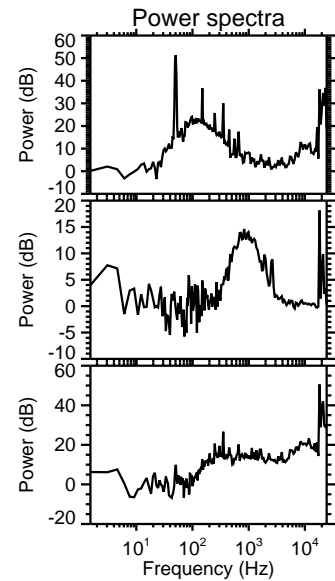
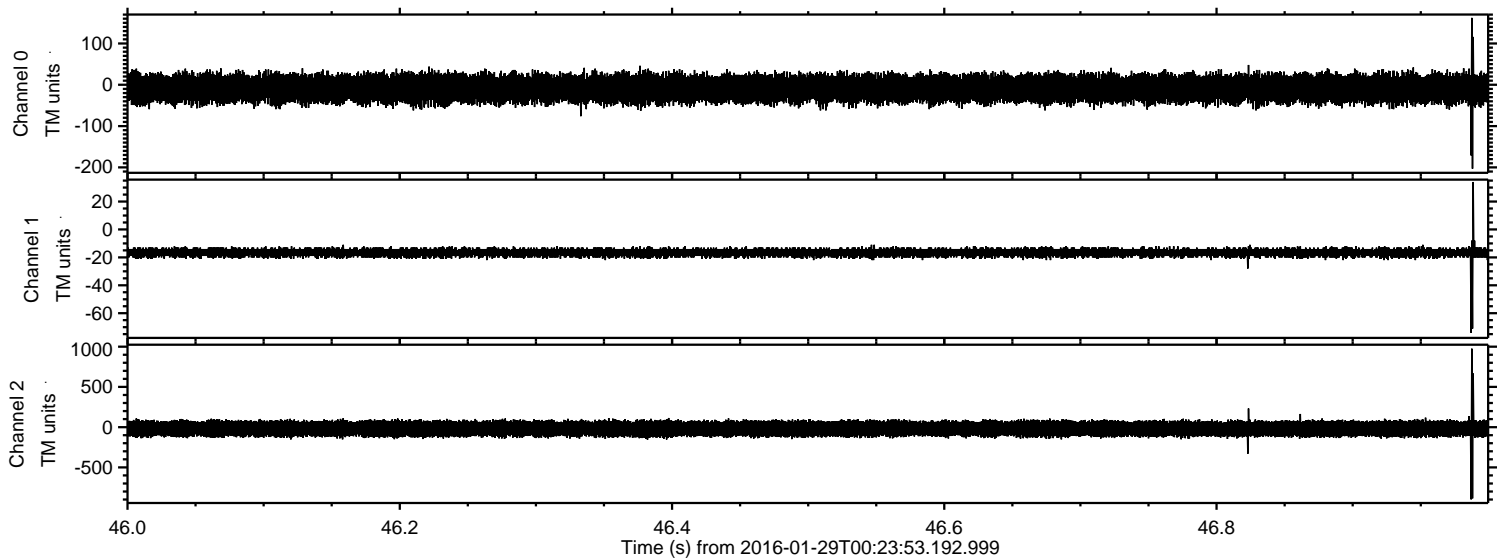

Processed Thu Apr 7 10:11:03 2016 by ELM ver.2012-10-06 from 001__elm20160129_002352__dat00.bin

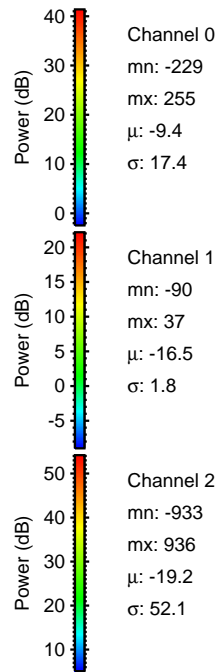
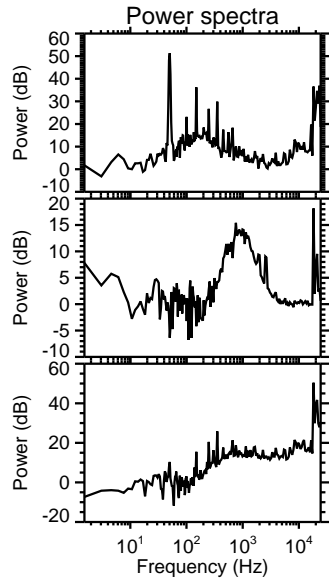
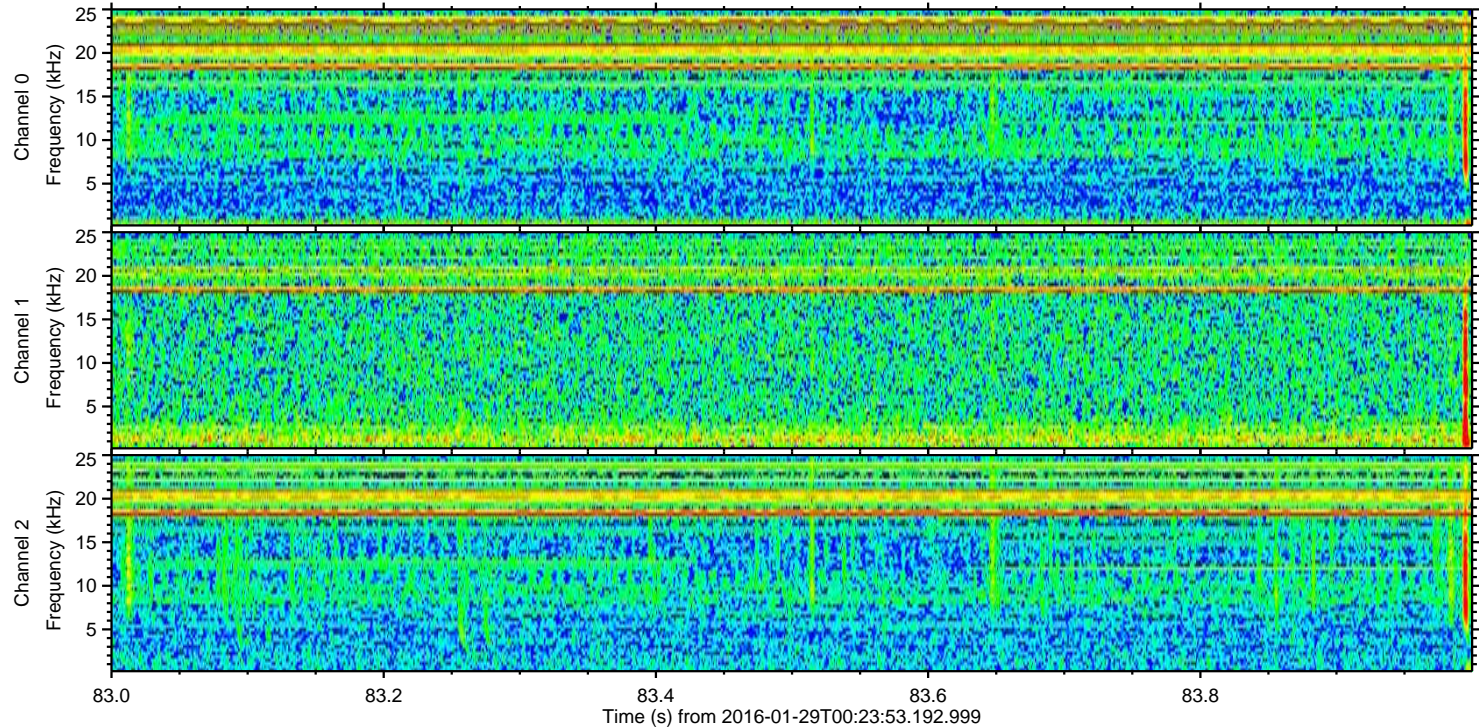
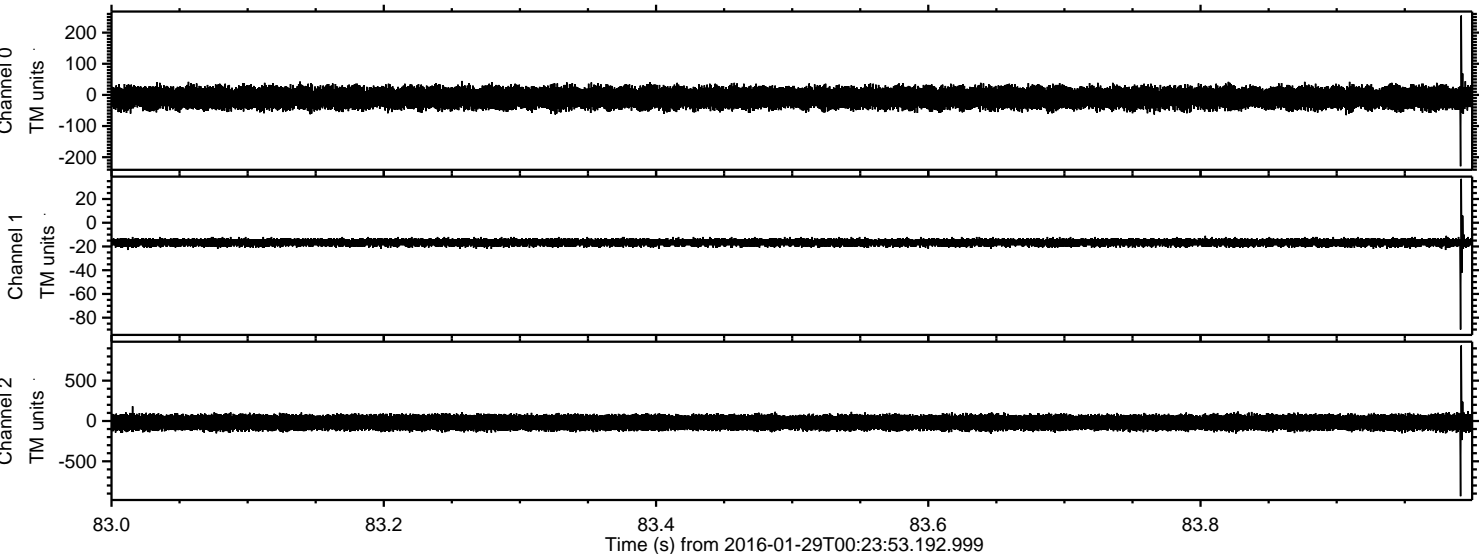

Processed Thu Apr 7 10:11:04 2016 by ELM ver.2012-10-06 from 001__elm20160129_002352__dat00.bin

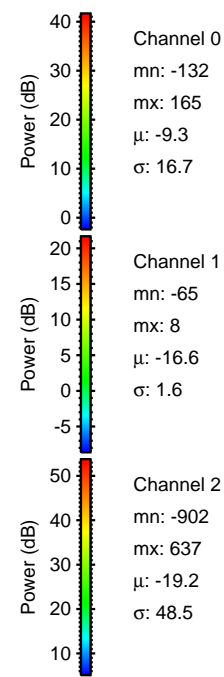
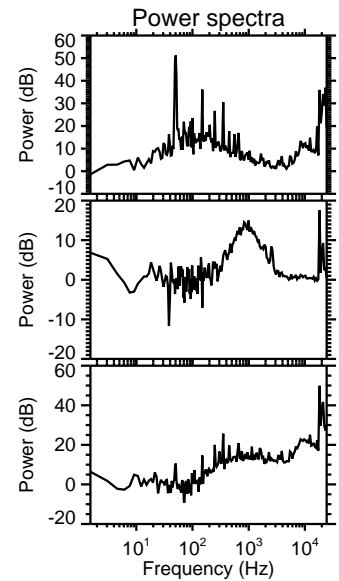
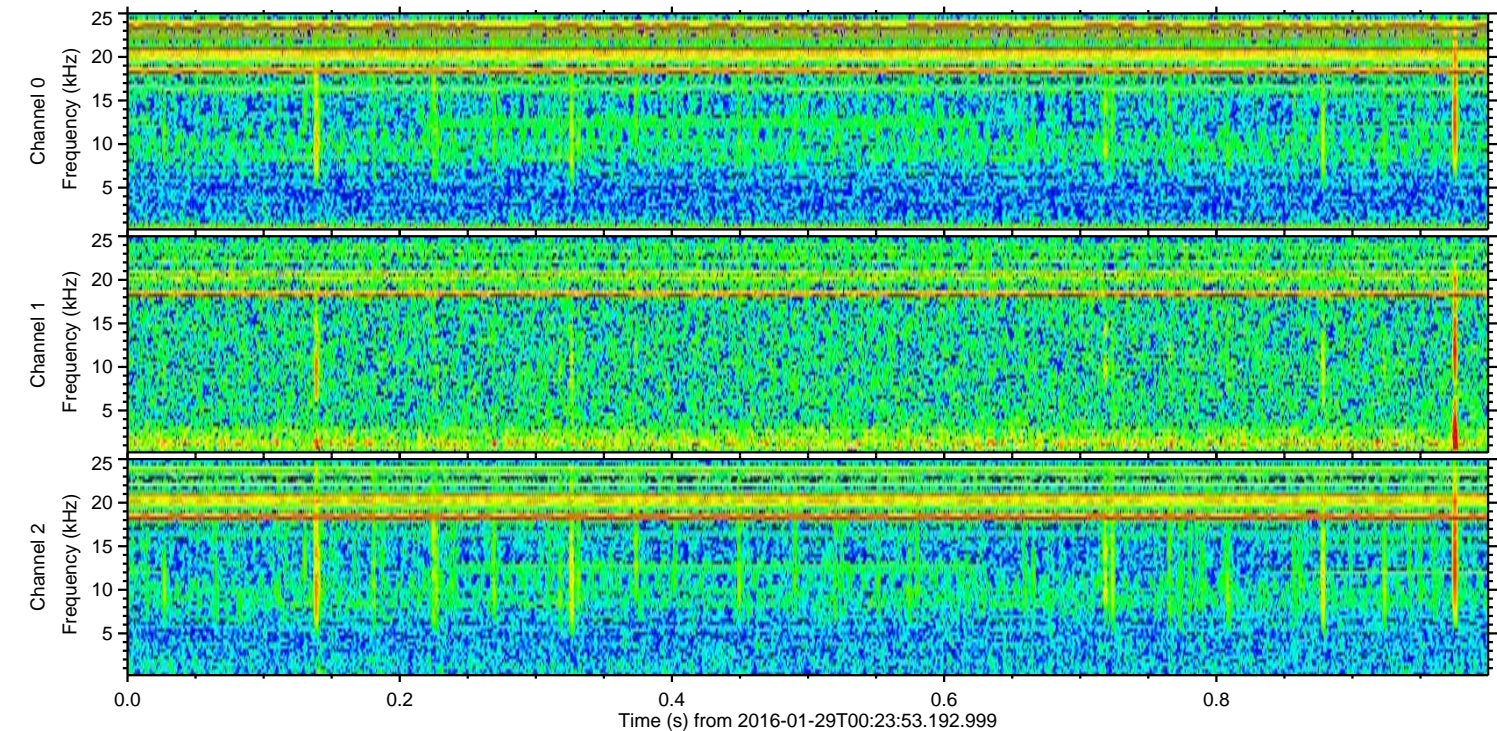
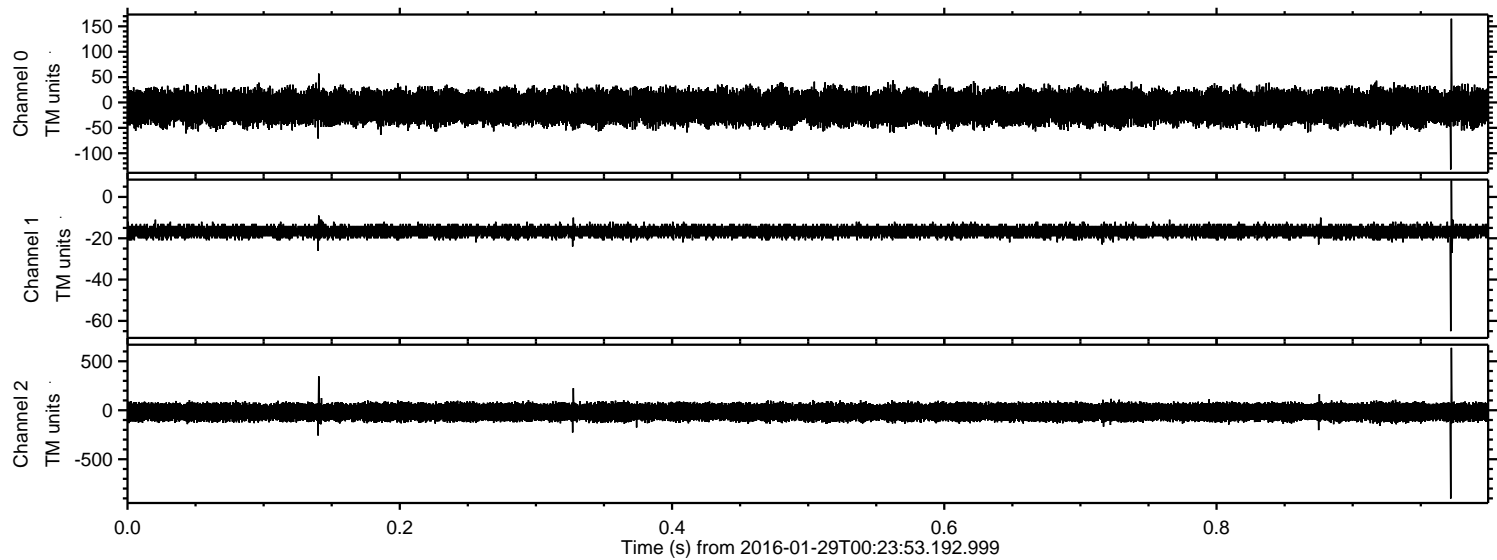

Channel 0
mn: -132
mx: 165
 μ : -9.3
 σ : 16.7

Channel 1
mn: -65
mx: 8
 μ : -16.6
 σ : 1.6

Channel 2
mn: -902
mx: 637
 μ : -19.2
 σ : 48.5

Processed Thu Apr 7 10:11:05 2016 by ELM ver.2012-10-06 from 001__elm20160129_002352__dat00.bin

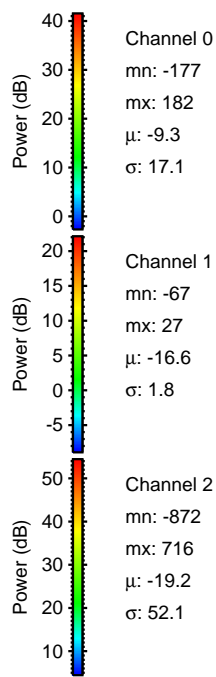
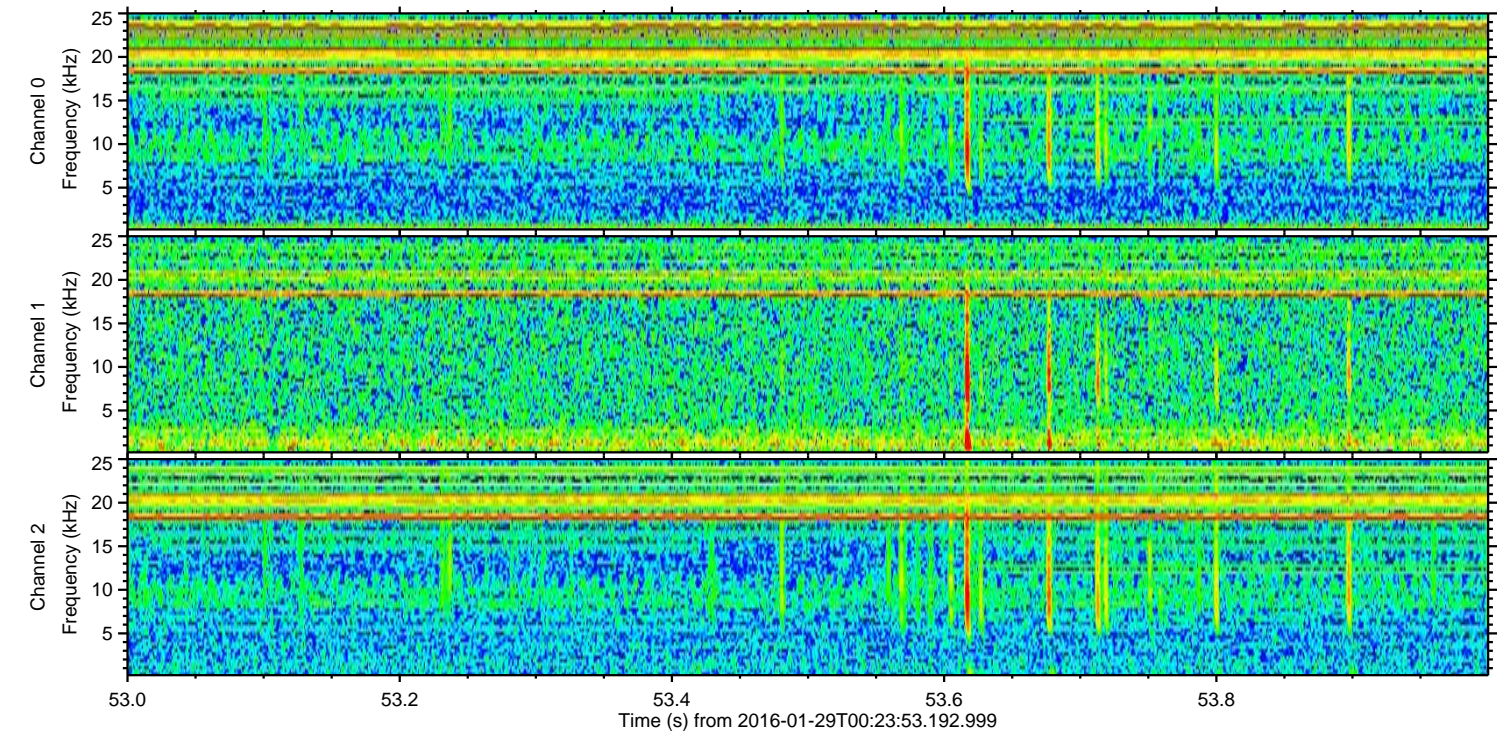
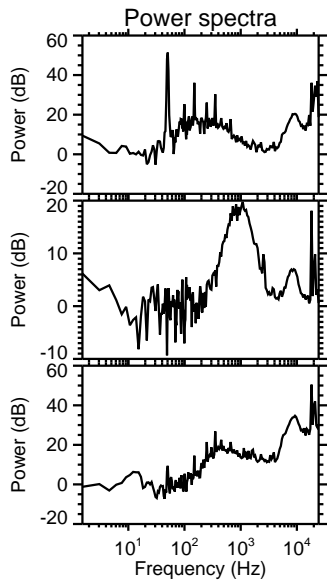
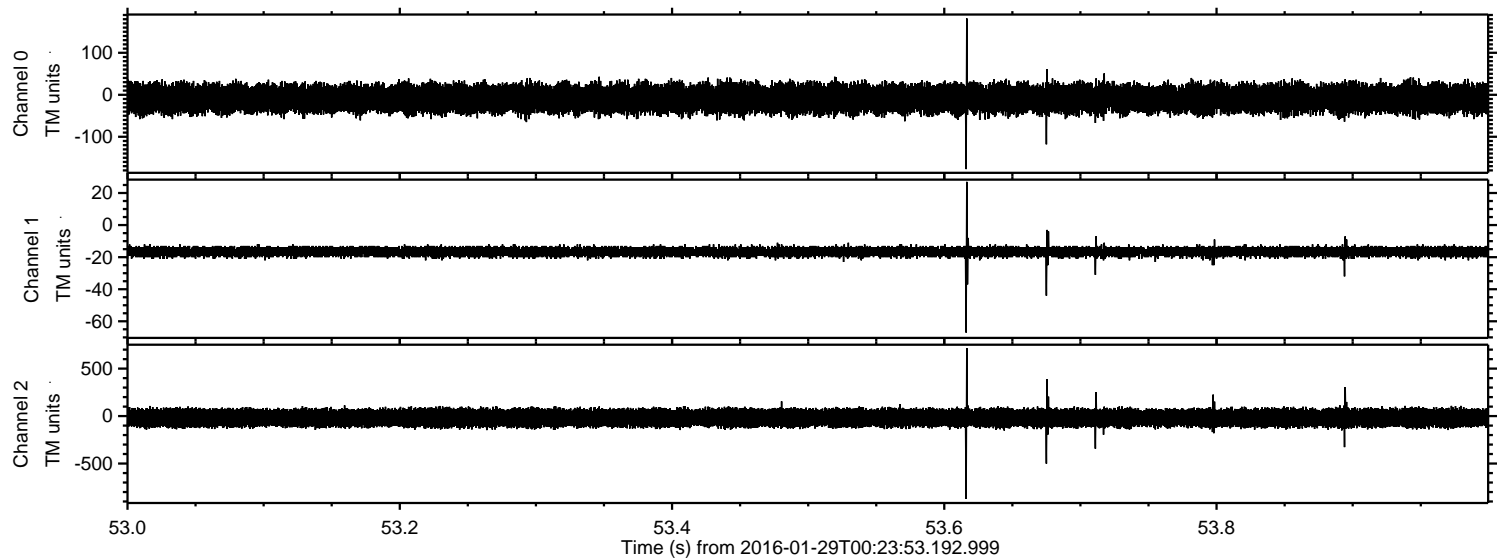

Processed Thu Apr 7 10:11:06 2016 by ELM ver.2012-10-06 from 001__elm20160129_002352__dat00.bin

