

# ELMAVAN 3D WAVEFORMS (Measured data sampled at 50 kHz) 51000 packets of 144 samples from 2016-01-28T05:08:05.305.000.

Processed Thu Apr 7 06:13:29 2016 by ELM ver.2012-10-06 from 001\_\_elm20160128\_050804\_\_dat00.bin

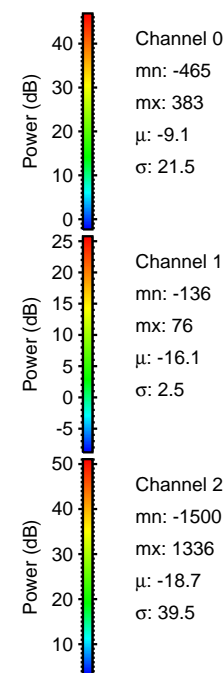

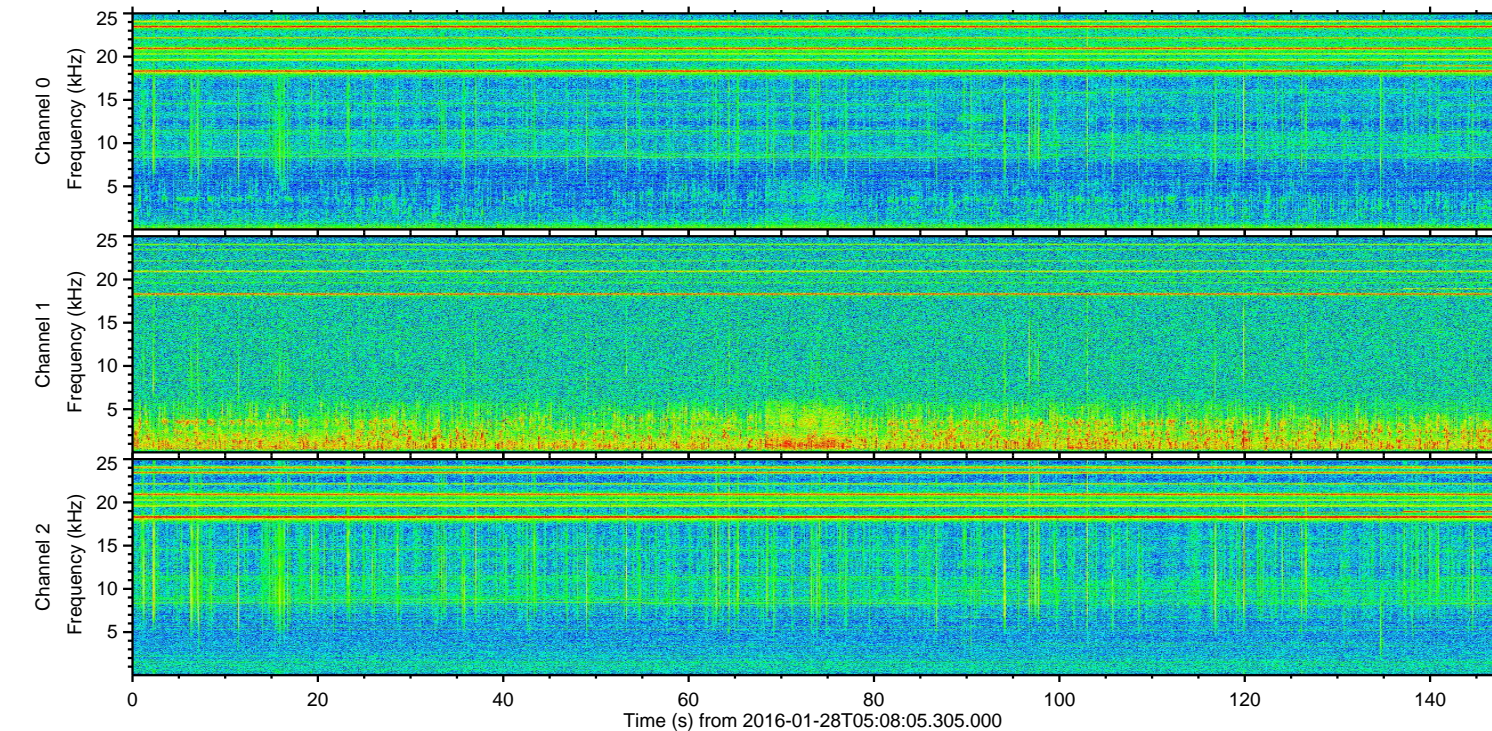
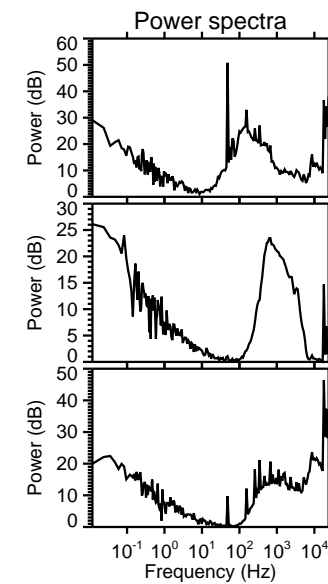
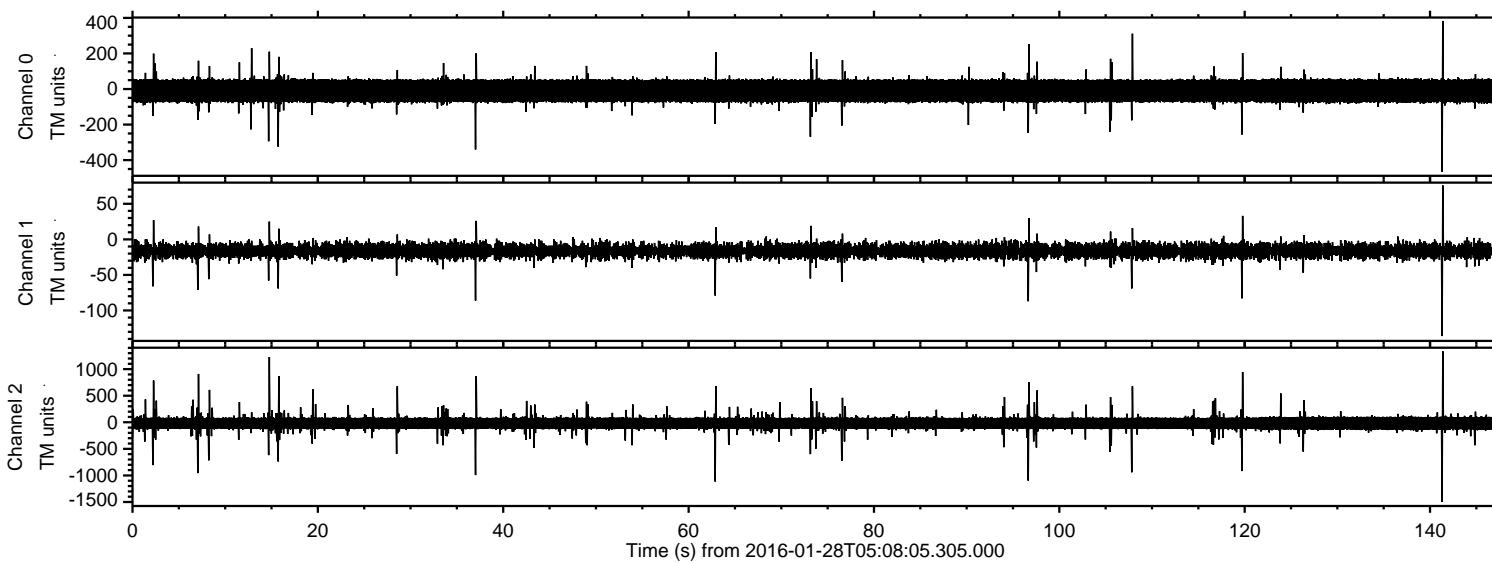

ELMAVAN 3D WAVEFORMS (Measured data sampled at 50 kHz) 51000 packets of 144 samples from 2016-01-28T05:08:05.305.000. Part 142/147

Processed Thu Apr 7 06:13:41 2016 by ELM ver.2012-10-06 from 001\_\_elm20160128\_050804\_\_dat00.bin

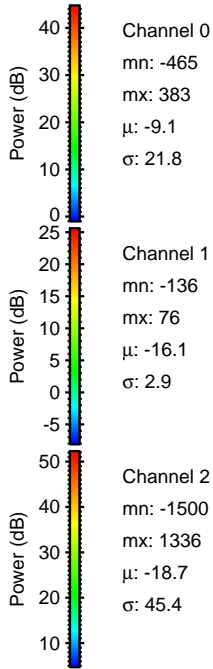
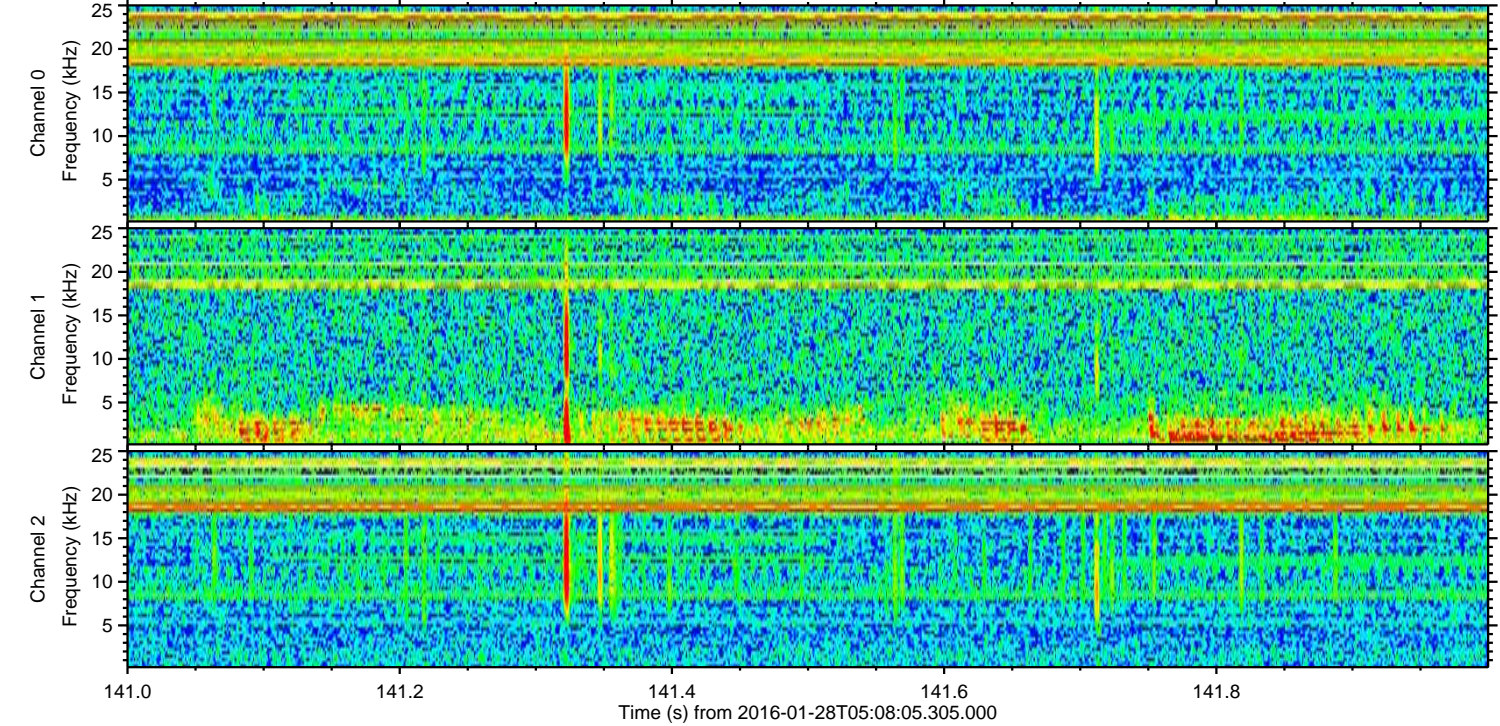
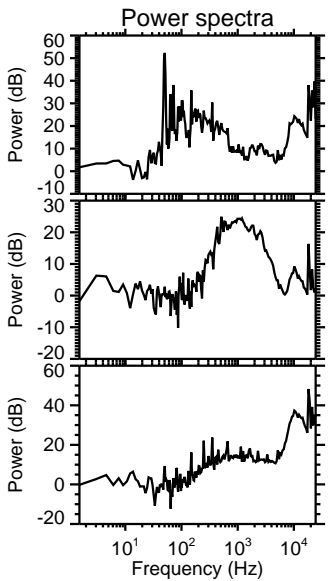
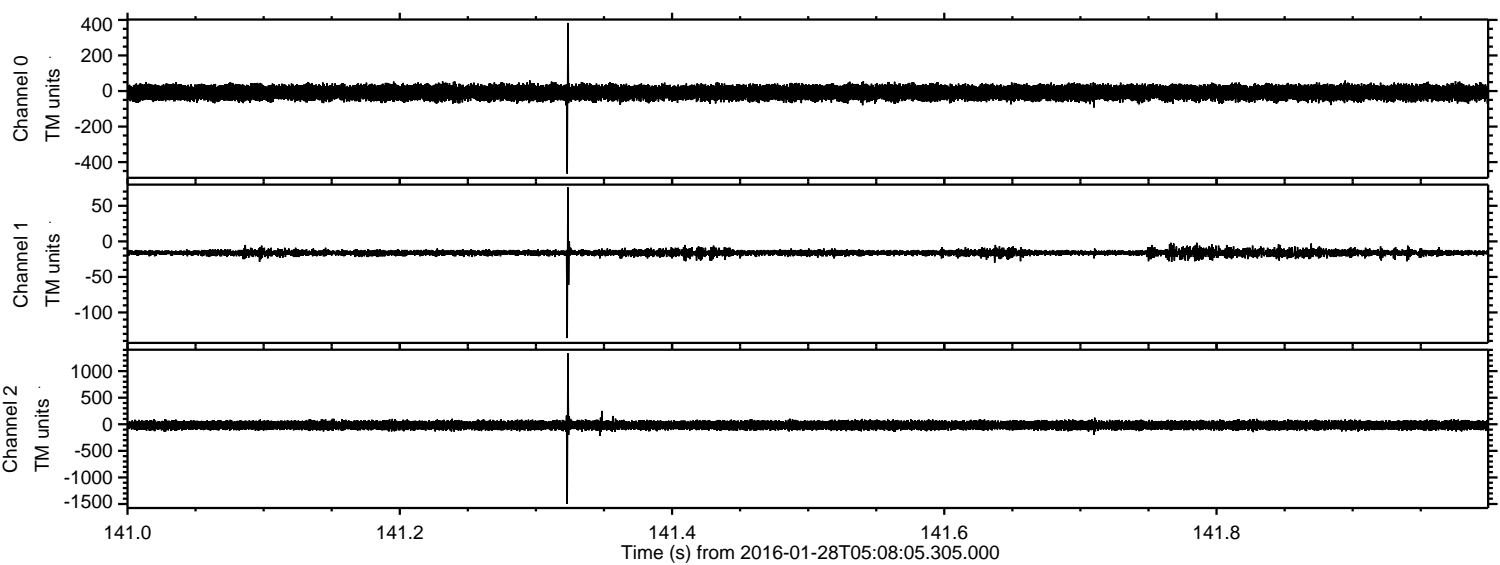



Processed Thu Apr 7 06:13:42 2016 by ELM ver.2012-10-06 from 001\_\_elm20160128\_050804\_\_dat00.bin

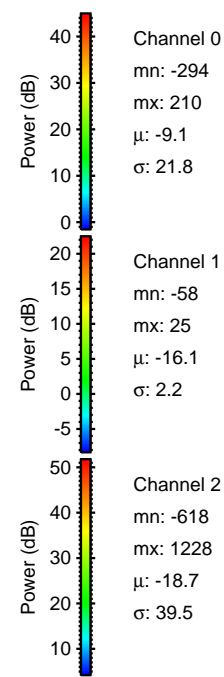
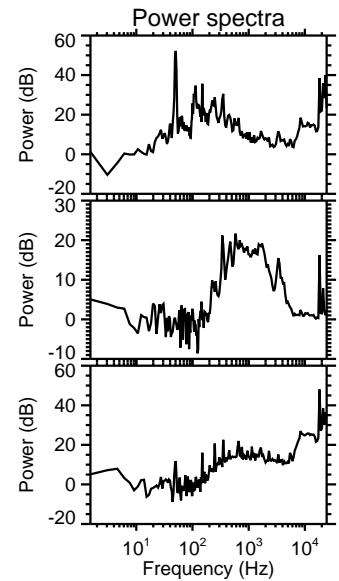
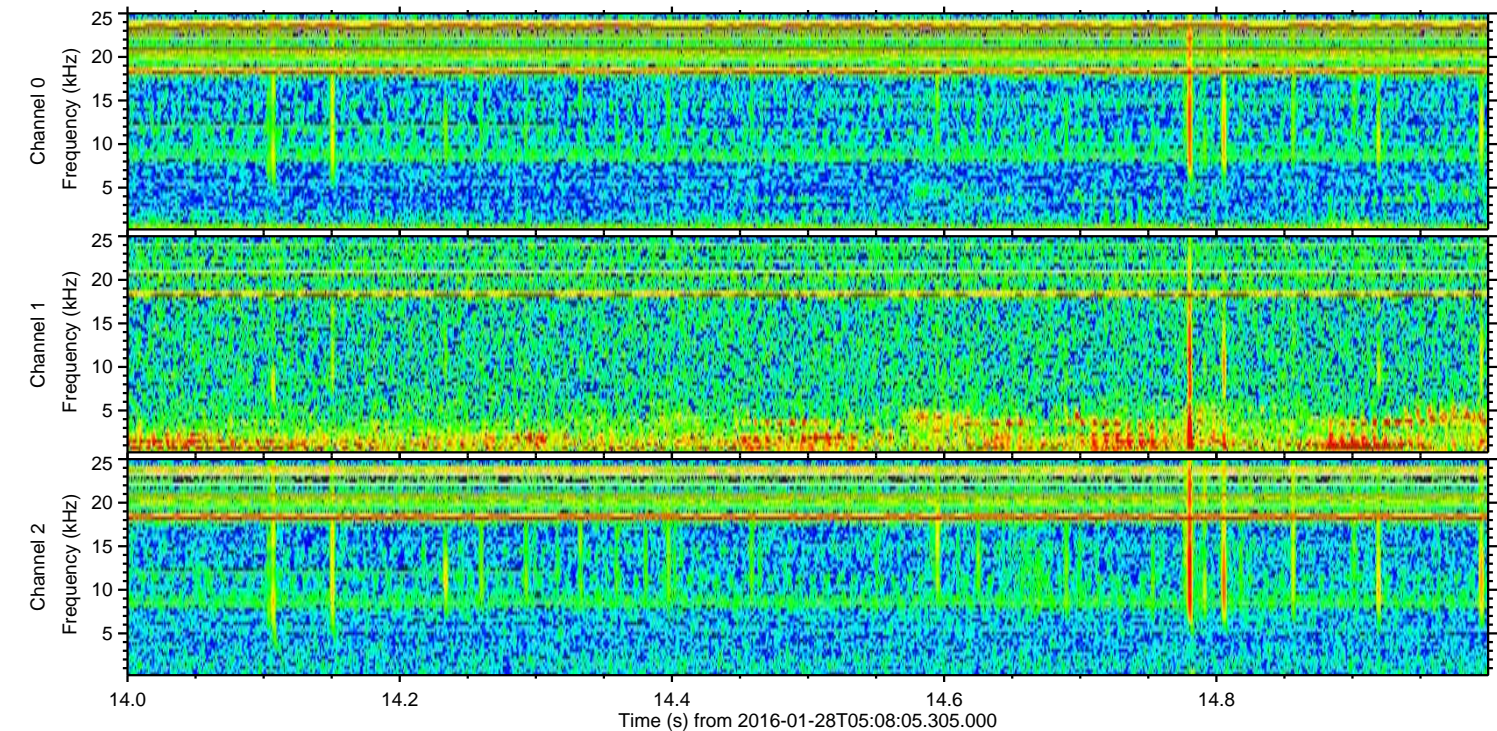
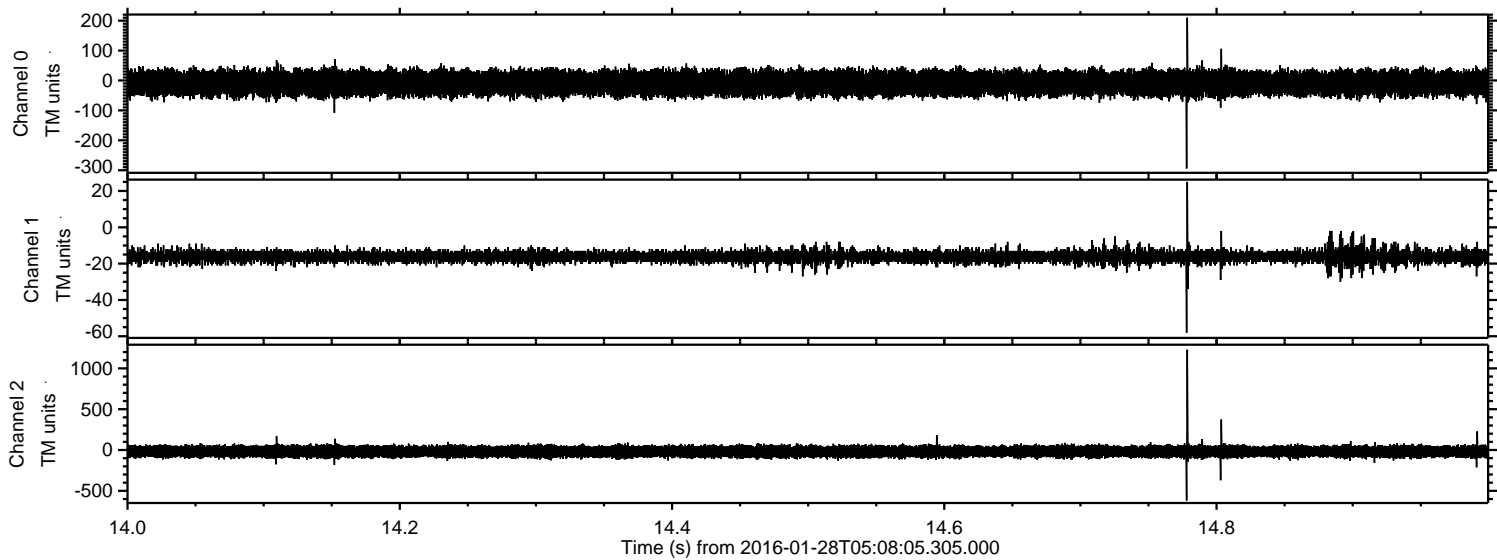



Processed Thu Apr 7 06:13:43 2016 by ELM ver.2012-10-06 from 001\_\_elm20160128\_050804\_\_dat00.bin

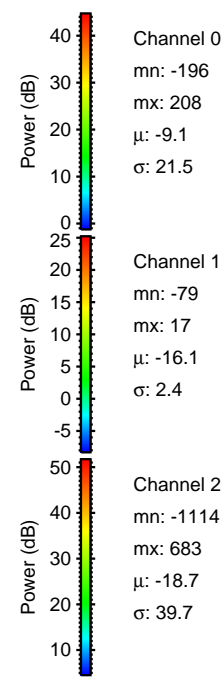
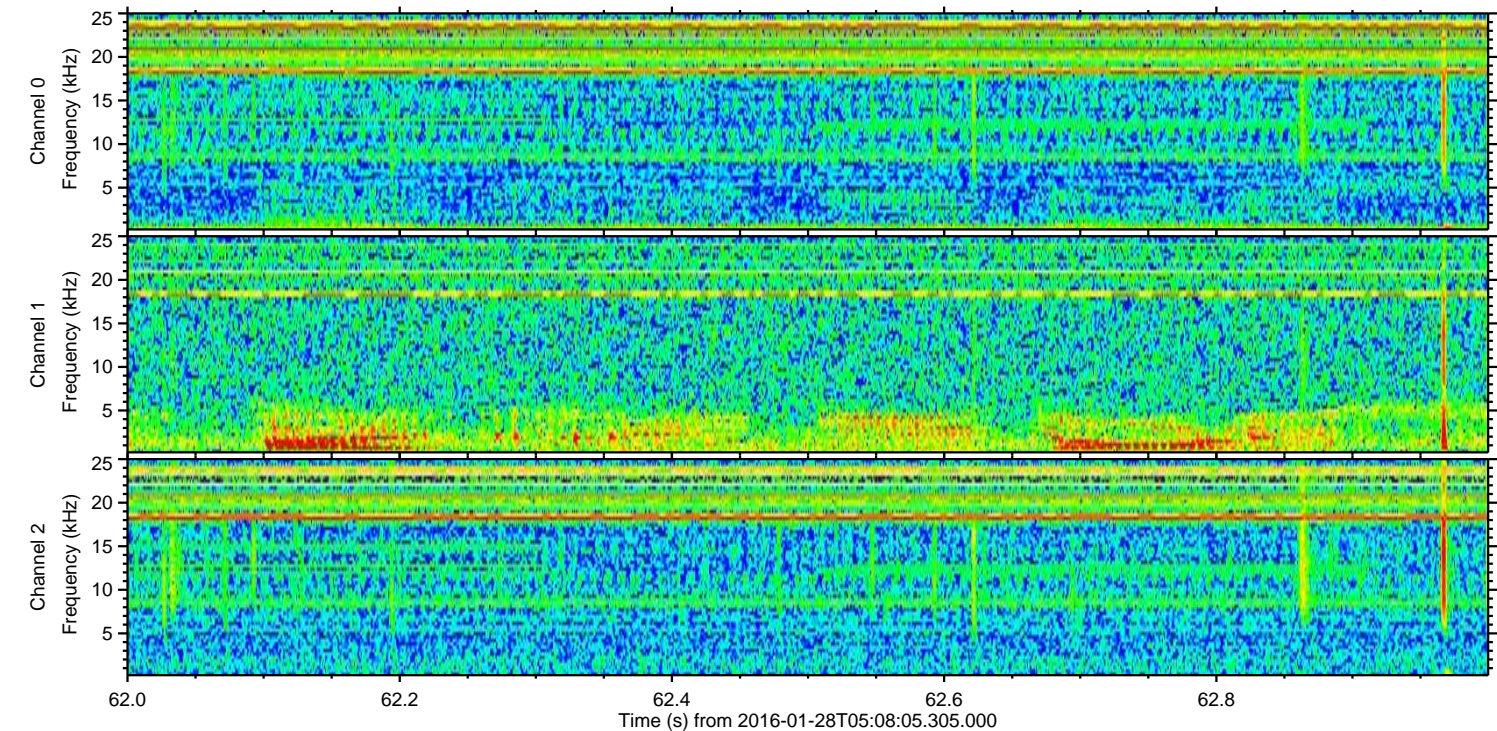
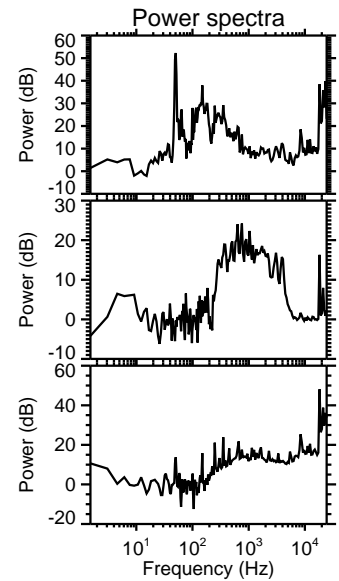
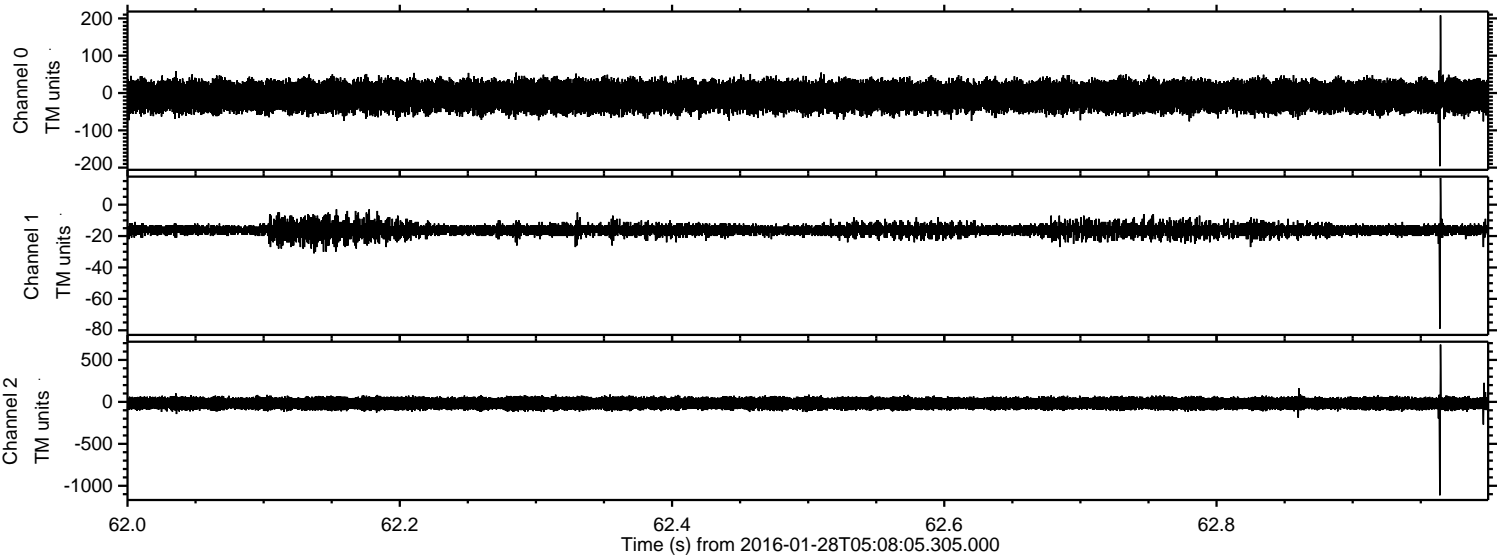



ELMAVAN 3D WAVEFORMS (Measured data sampled at 50 kHz) 51000 packets of 144 samples from 2016-01-28T05:08:05.305.000. Part 97/147

Processed Thu Apr 7 06:13:44 2016 by ELM ver.2012-10-06 from 001\_\_elm20160128\_050804\_\_dat00.bin

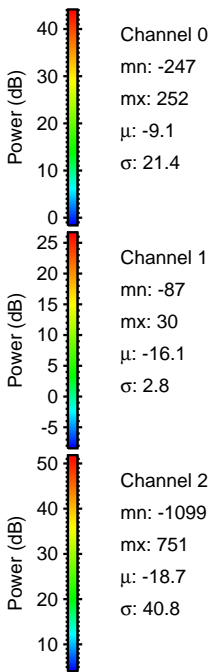
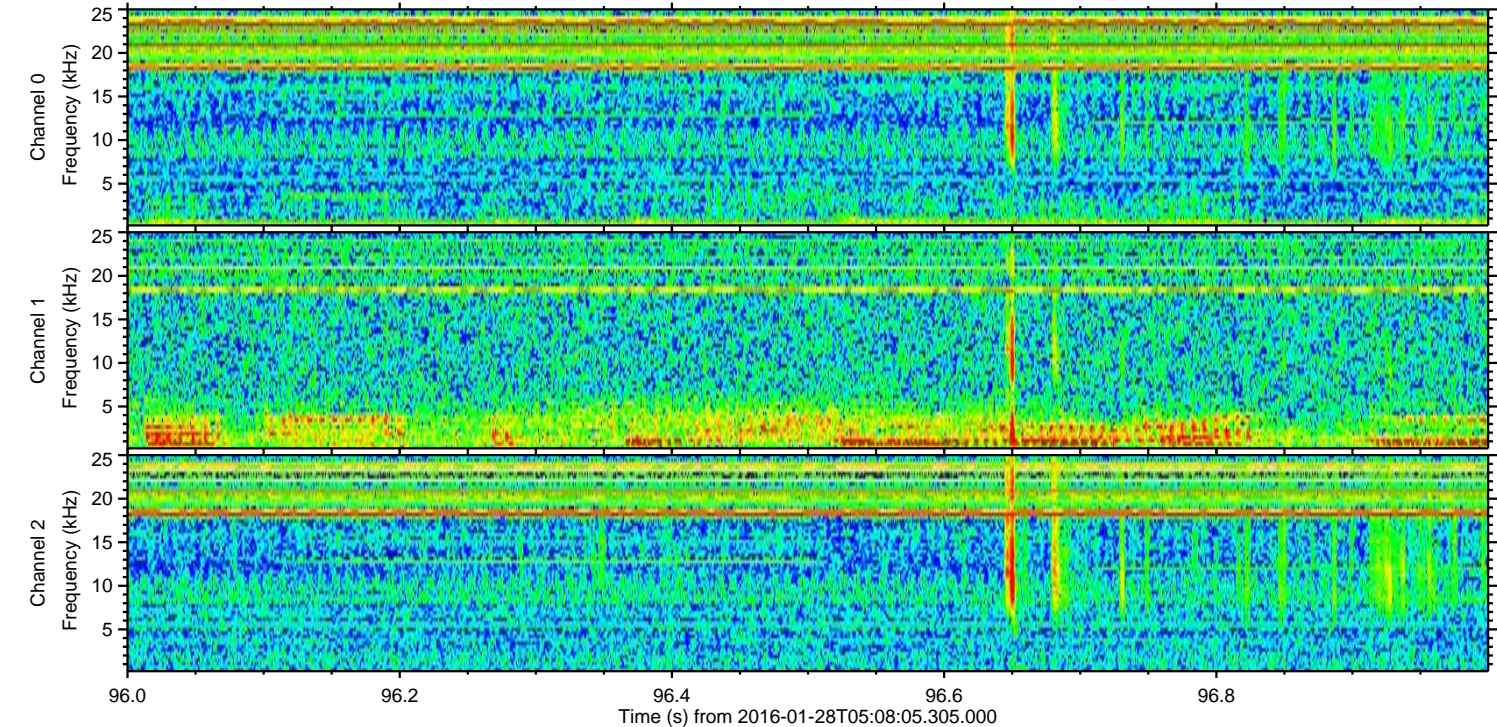
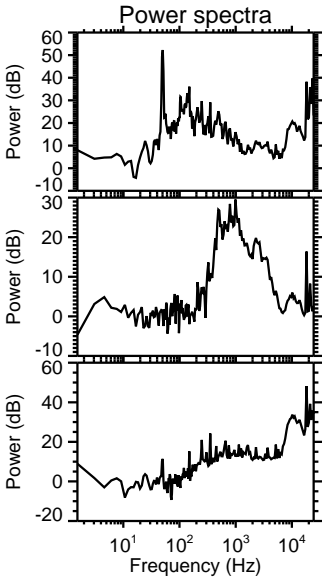
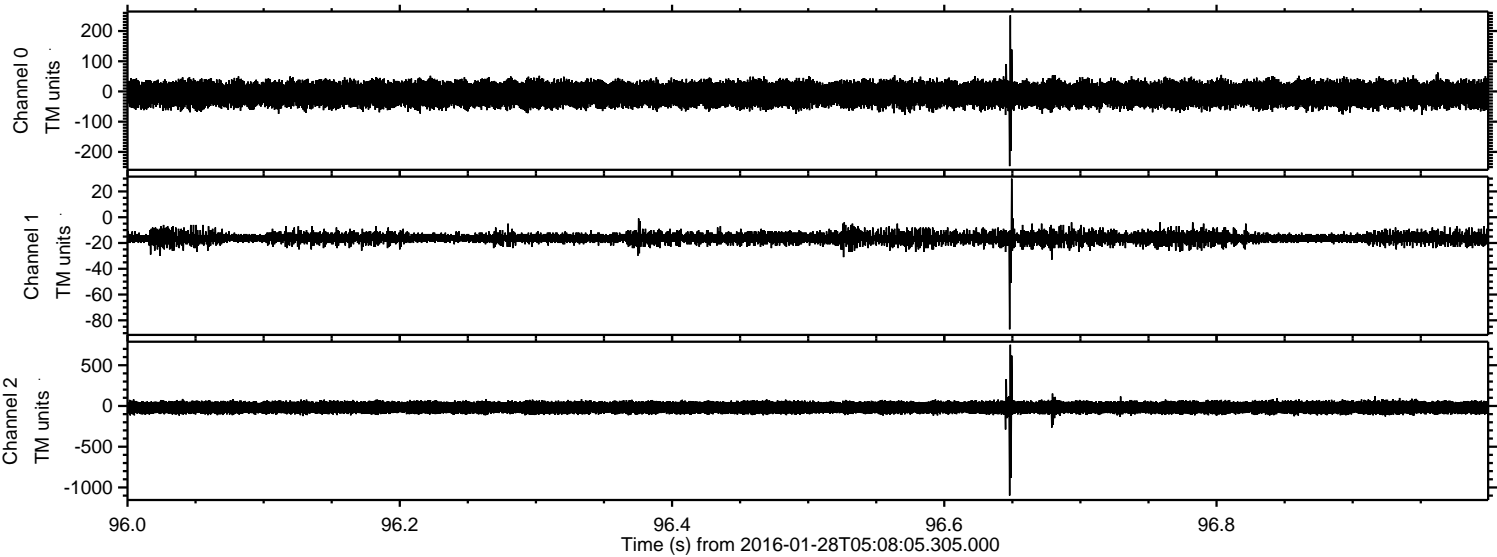



ELMAVAN 3D WAVEFORMS (Measured data sampled at 50 kHz) 51000 packets of 144 samples from 2016-01-28T05:08:05.305.000. Part 38/147

Processed Thu Apr 7 06:13:45 2016 by ELM ver.2012-10-06 from 001\_\_elm20160128\_050804\_\_dat00.bin

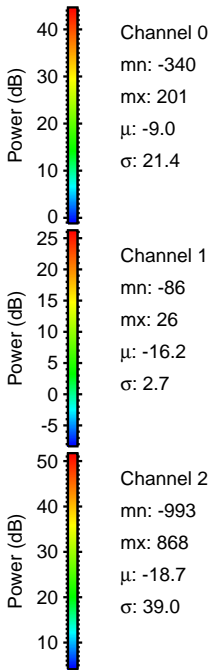
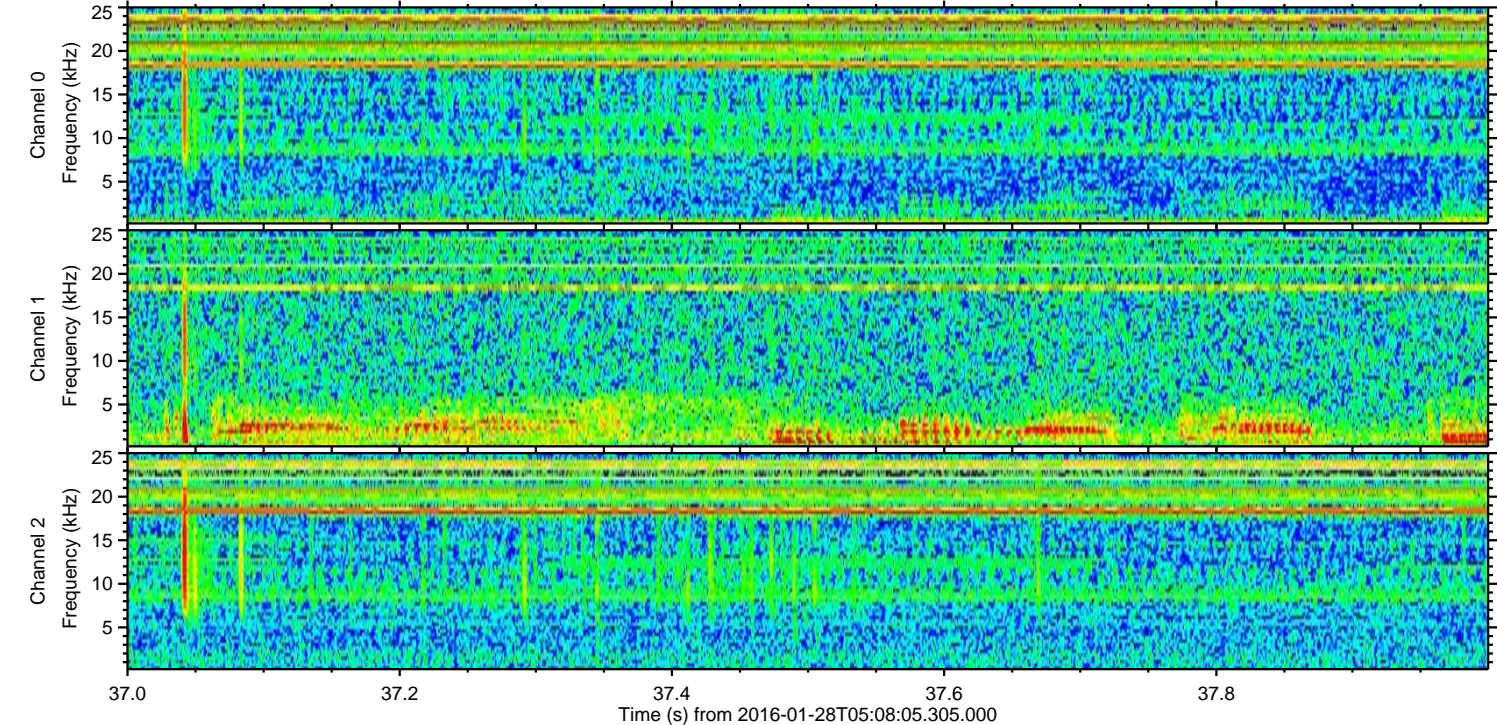
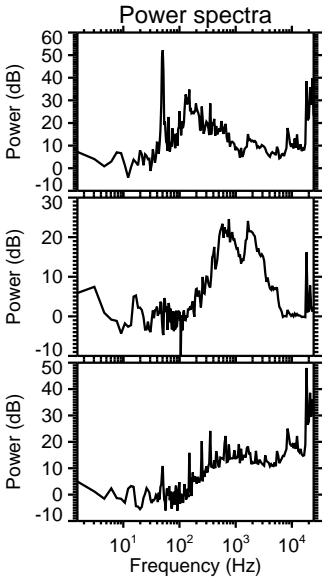
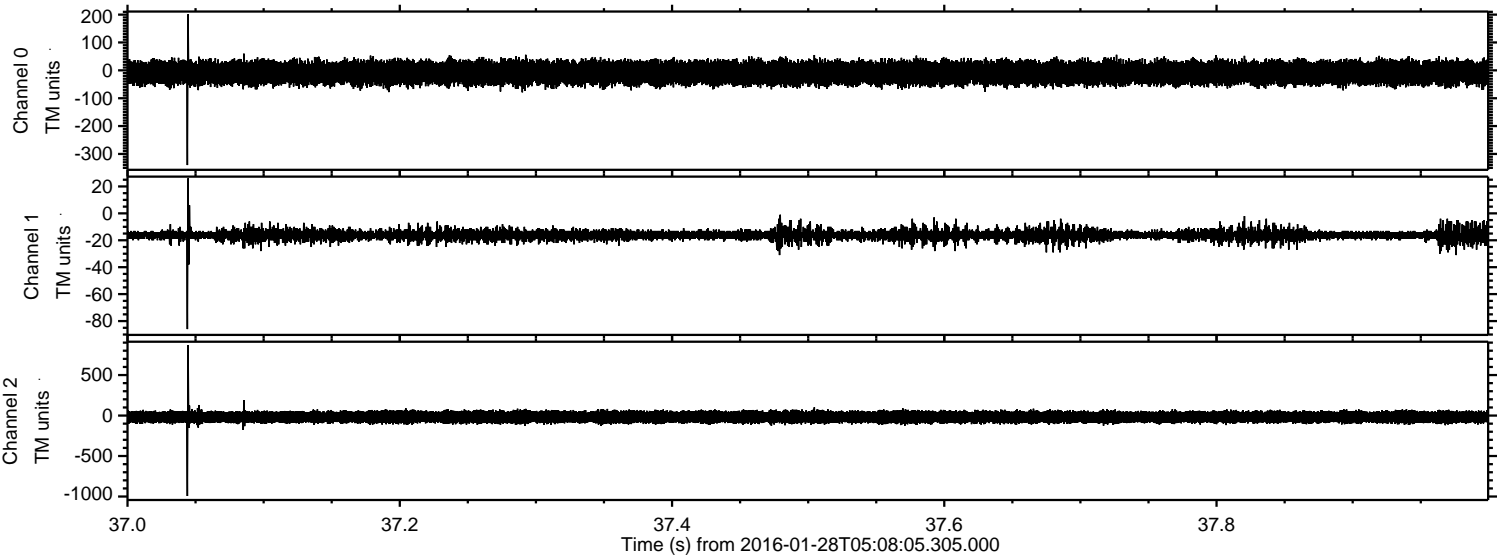



Processed Thu Apr 7 06:13:46 2016 by ELM ver.2012-10-06 from 001\_\_elm20160128\_050804\_\_dat00.bin

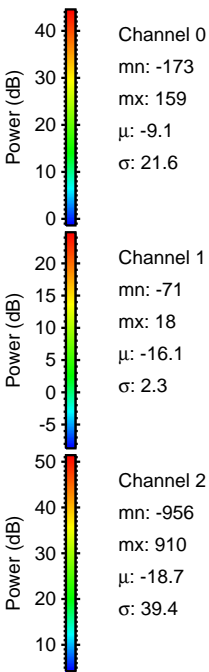
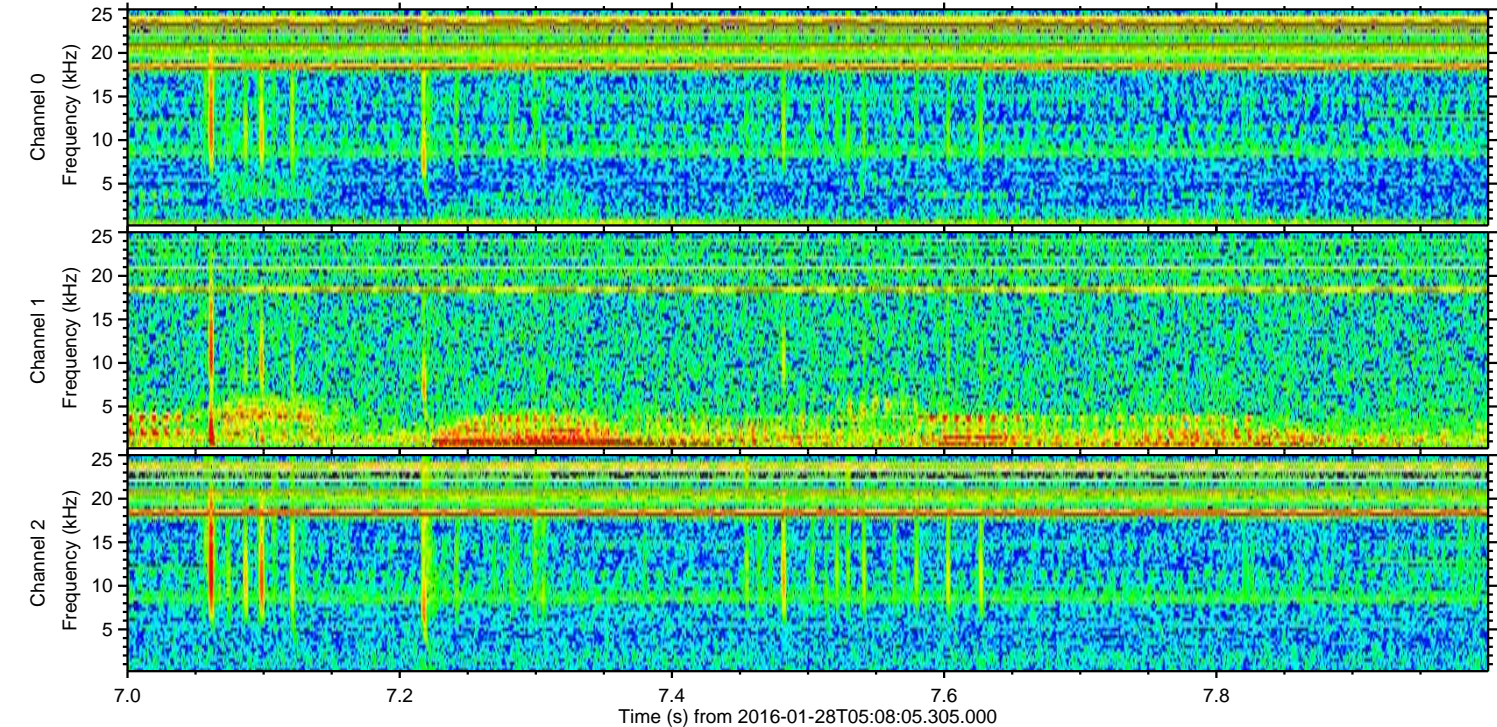
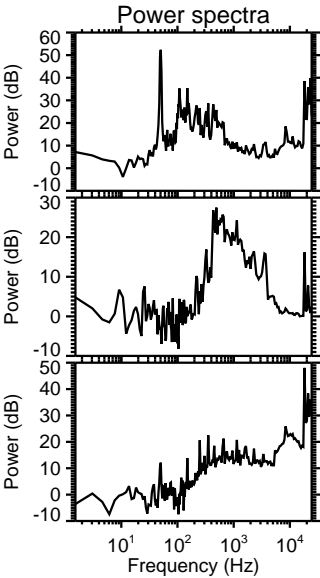
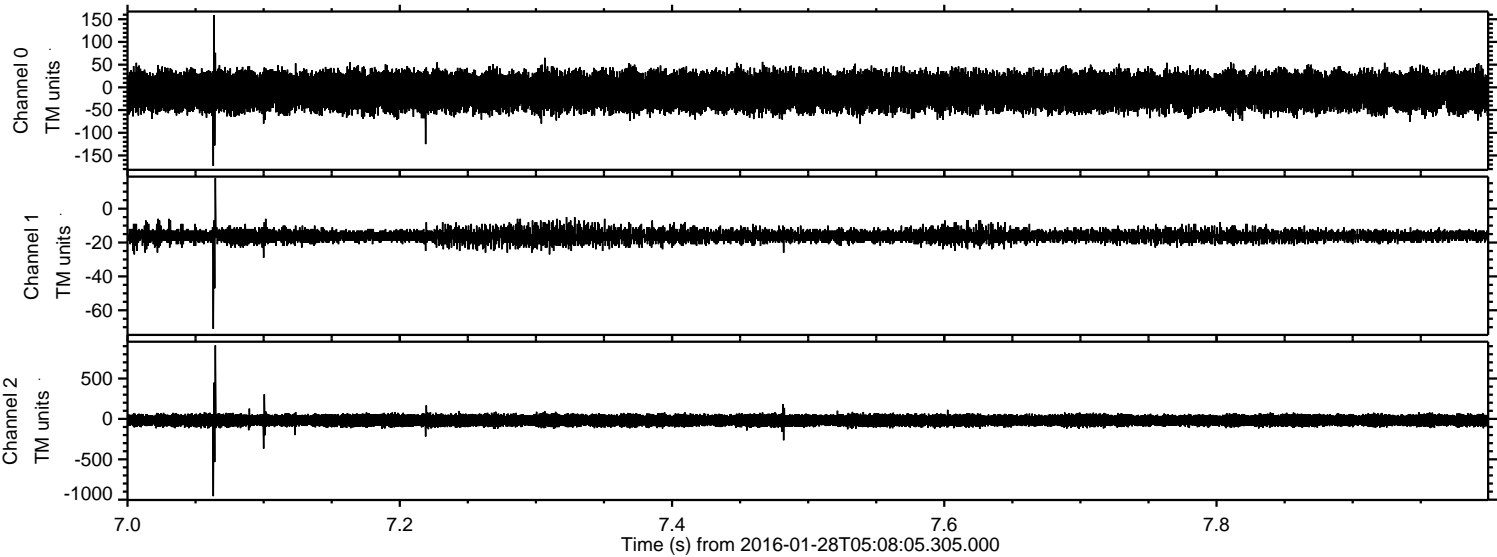



ELMAVAN 3D WAVEFORMS (Measured data sampled at 50 kHz) 51000 packets of 144 samples from 2016-01-28T05:08:05.305.000. Part 120/147

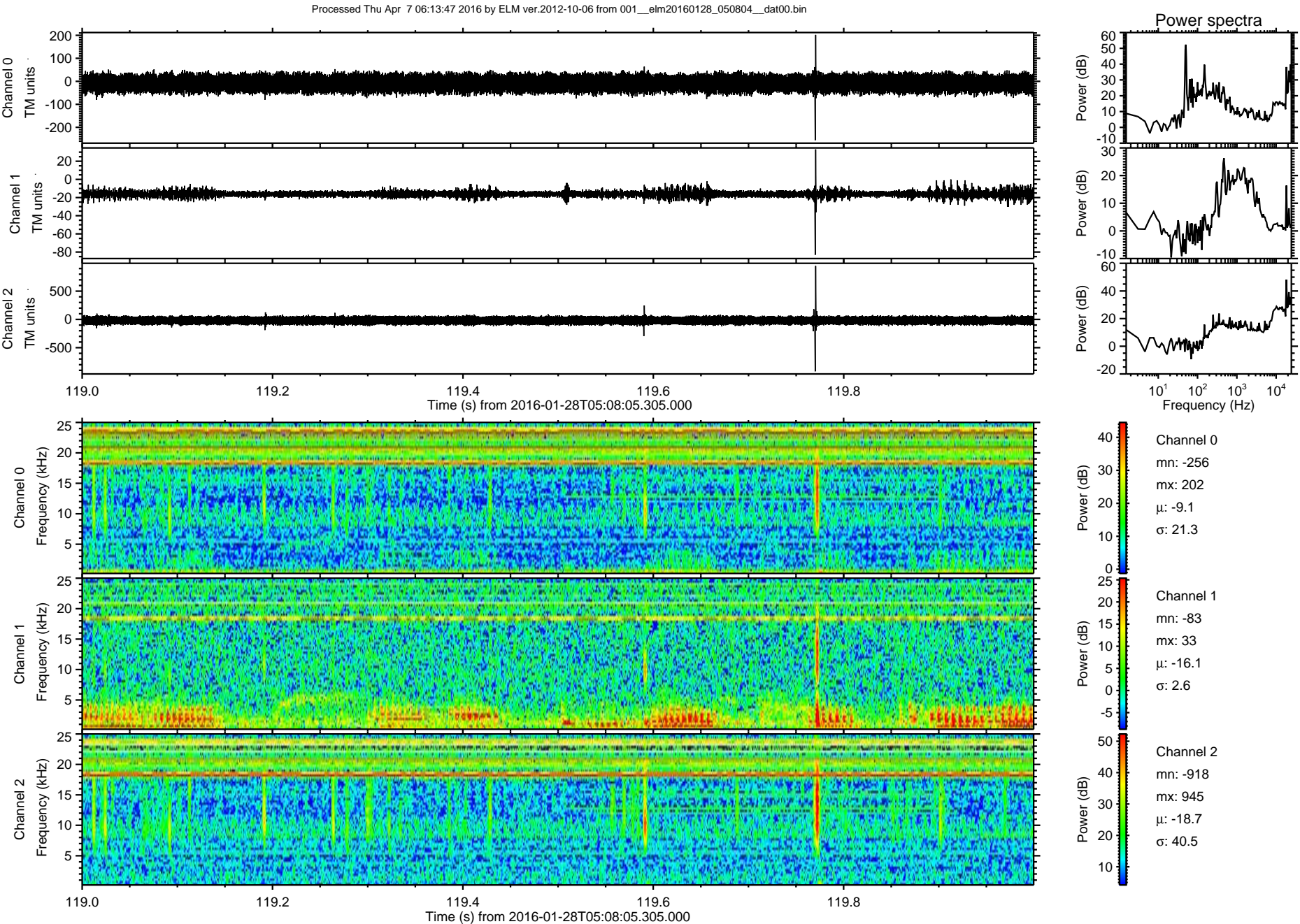



Processed Thu Apr 7 06:13:47 2016 by ELM ver.2012-10-06 from 001\_\_elm20160128\_050804\_\_dat00.bin

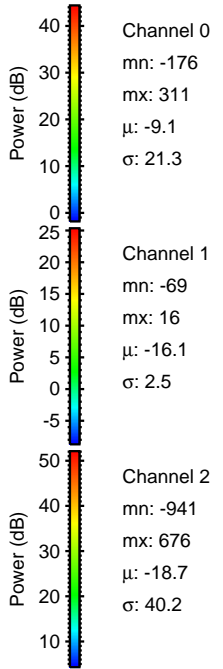
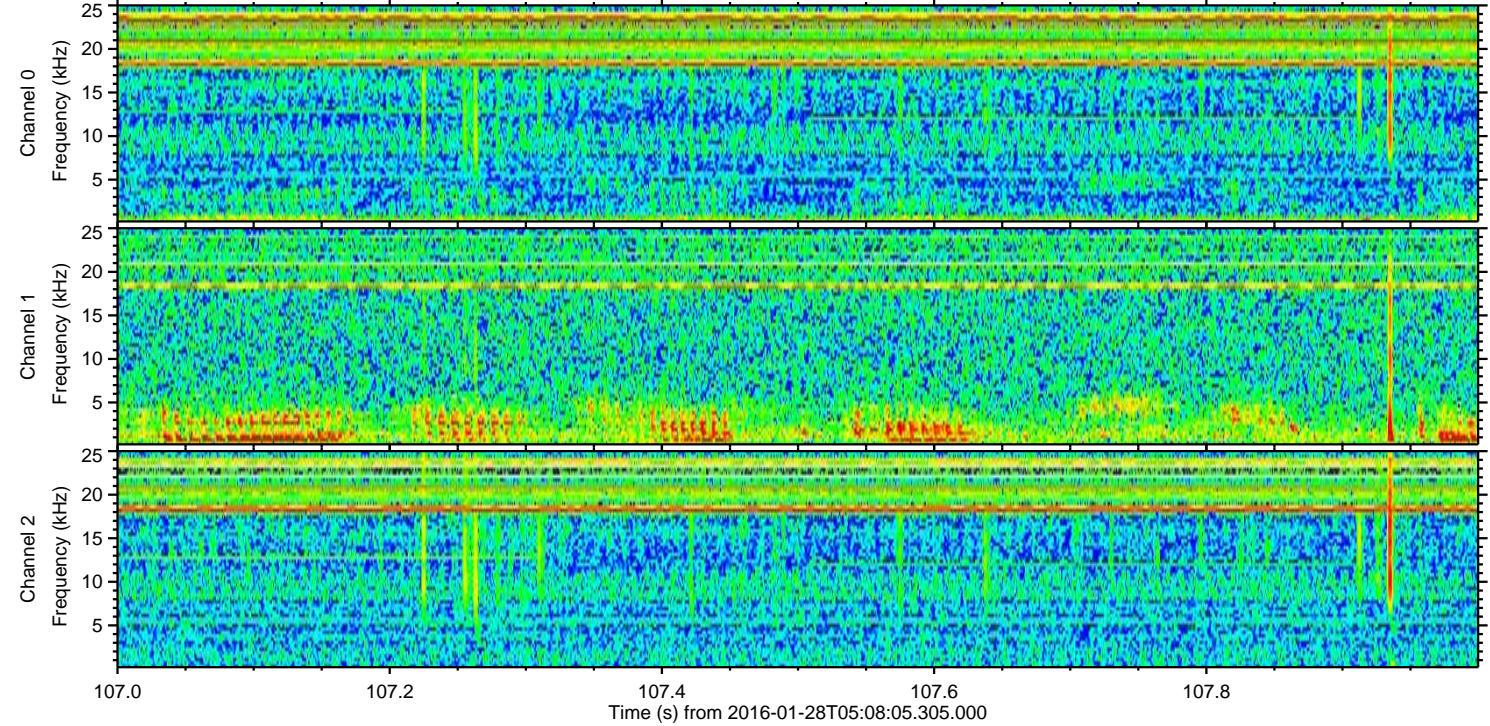
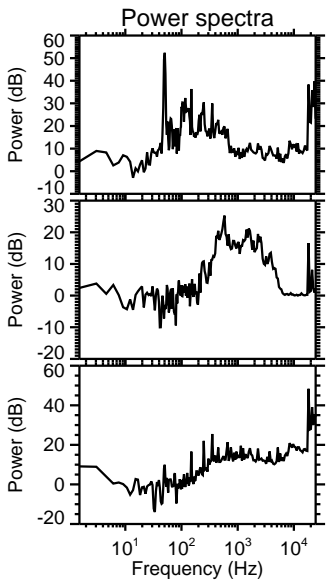
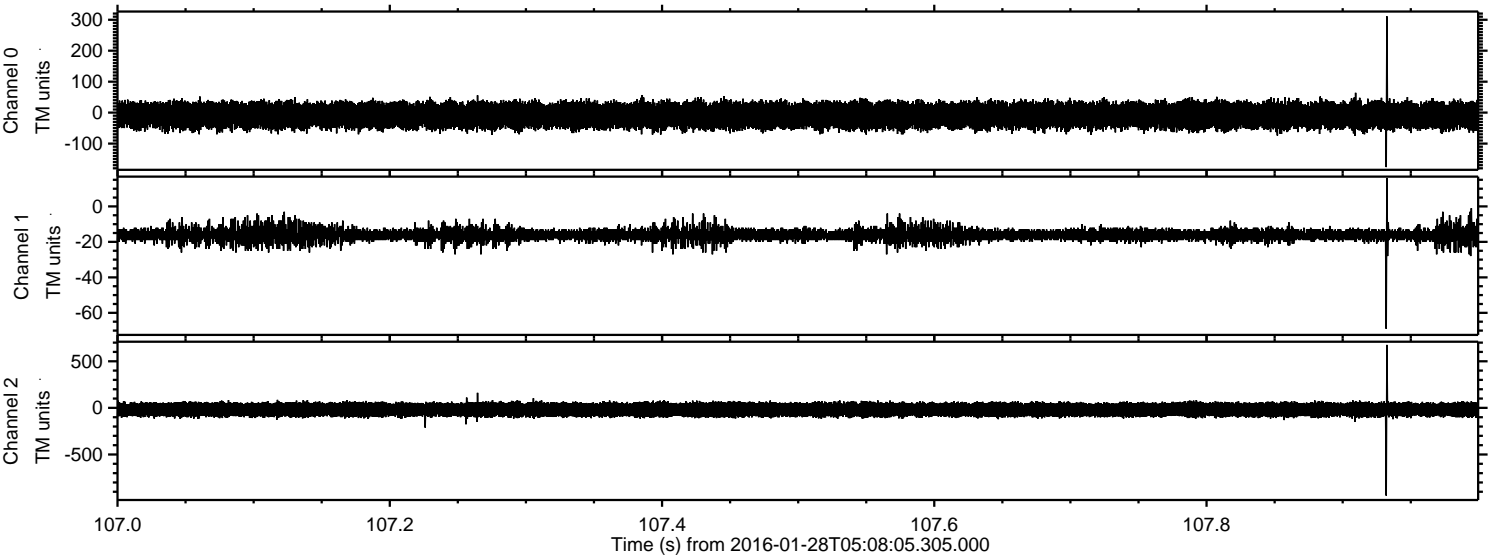



Processed Thu Apr 7 06:13:48 2016 by ELM ver.2012-10-06 from 001\_\_elm20160128\_050804\_\_dat00.bin

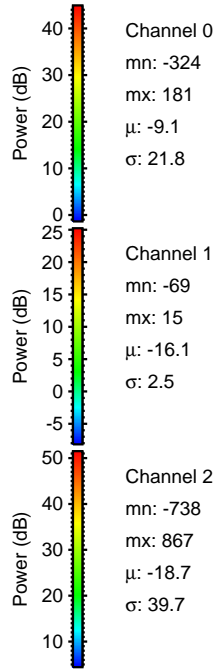
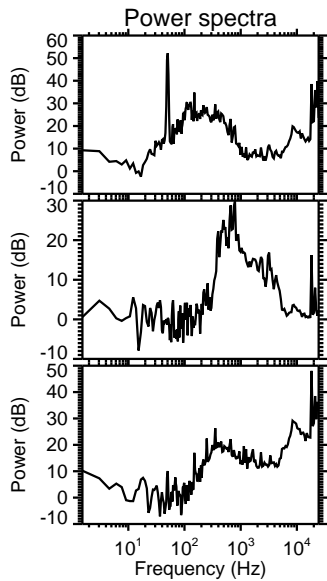
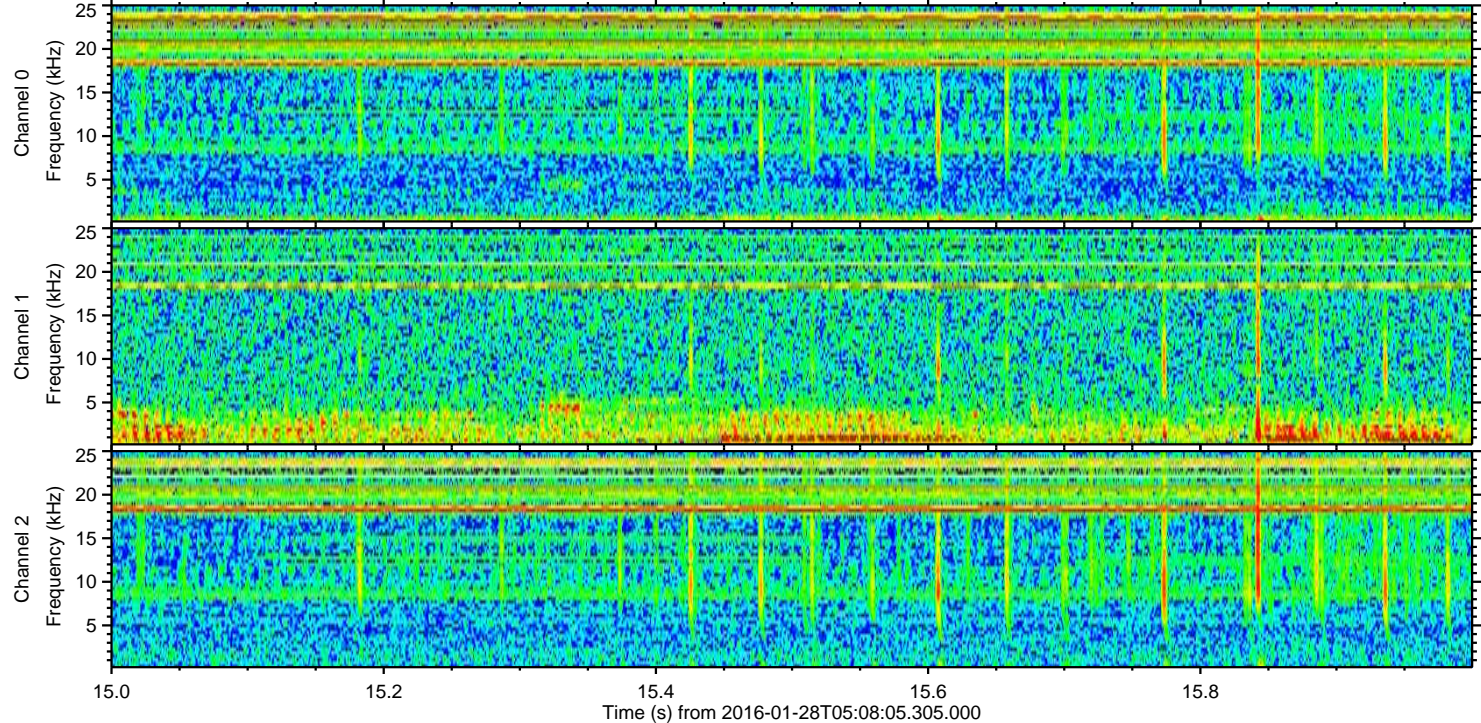
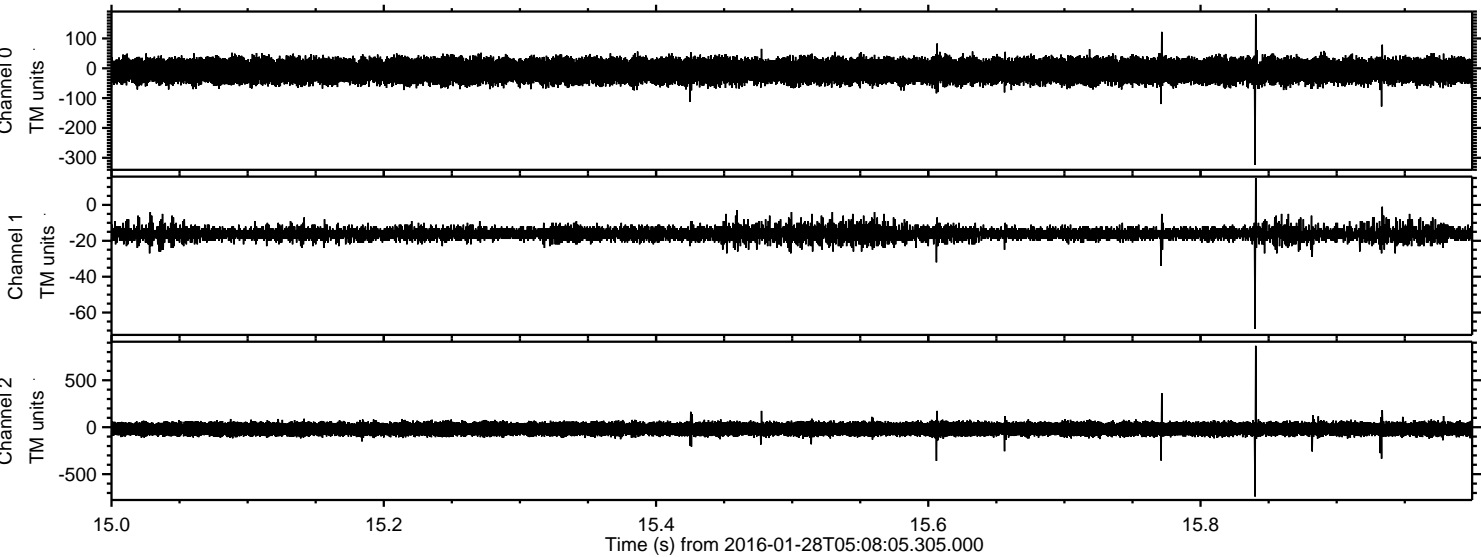

Power spectra

Channel 0  
mn: -324  
mx: 181  
 $\mu$ : -9.1  
 $\sigma$ : 21.8

Channel 1  
mn: -69  
mx: 15  
 $\mu$ : -16.1  
 $\sigma$ : 2.5

Channel 2  
mn: -738  
mx: 867  
 $\mu$ : -18.7  
 $\sigma$ : 39.7



Processed Thu Apr 7 06:13:49 2016 by ELM ver.2012-10-06 from 001\_\_elm20160128\_050804\_\_dat00.bin

