

# ELMAVAN 3D WAVEFORMS (Measured data sampled at 50 kHz) 51000 packets of 144 samples from 2016-01-26T10:26:19.655.999.

Processed Wed Apr 6 21:41:13 2016 by ELM ver.2012-10-06 from 001\_\_elm20160126\_102618\_\_dat00.bin

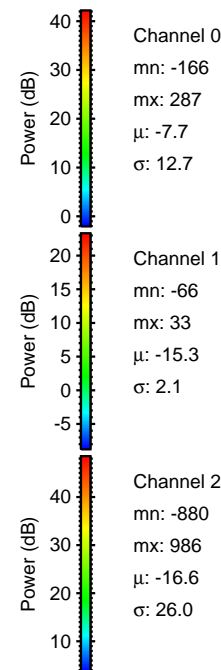

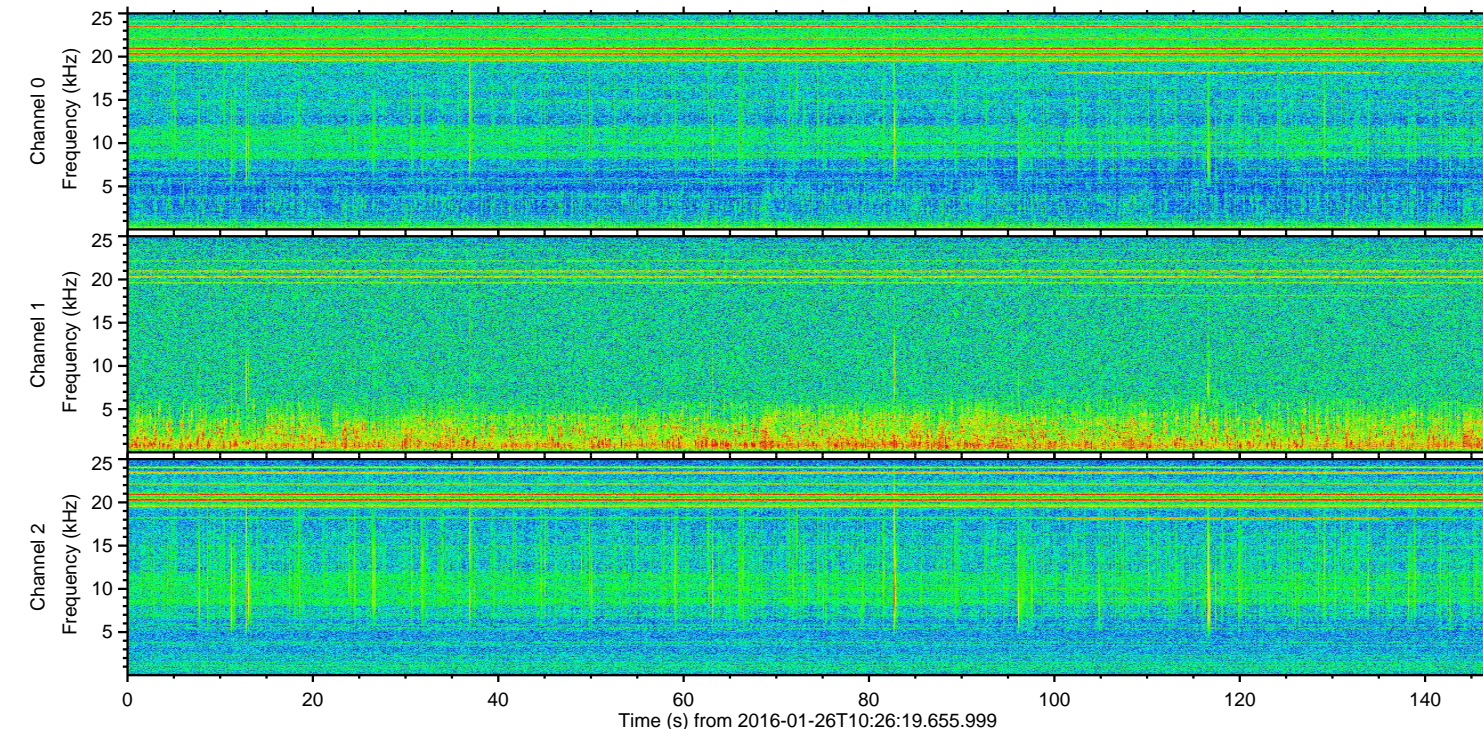
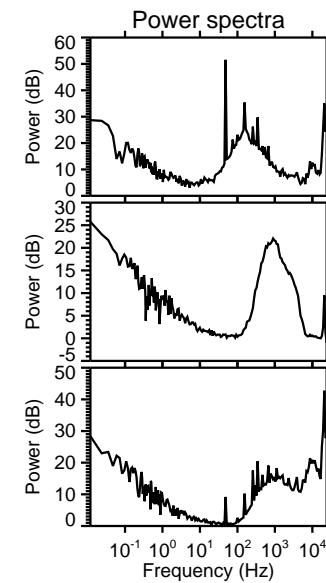
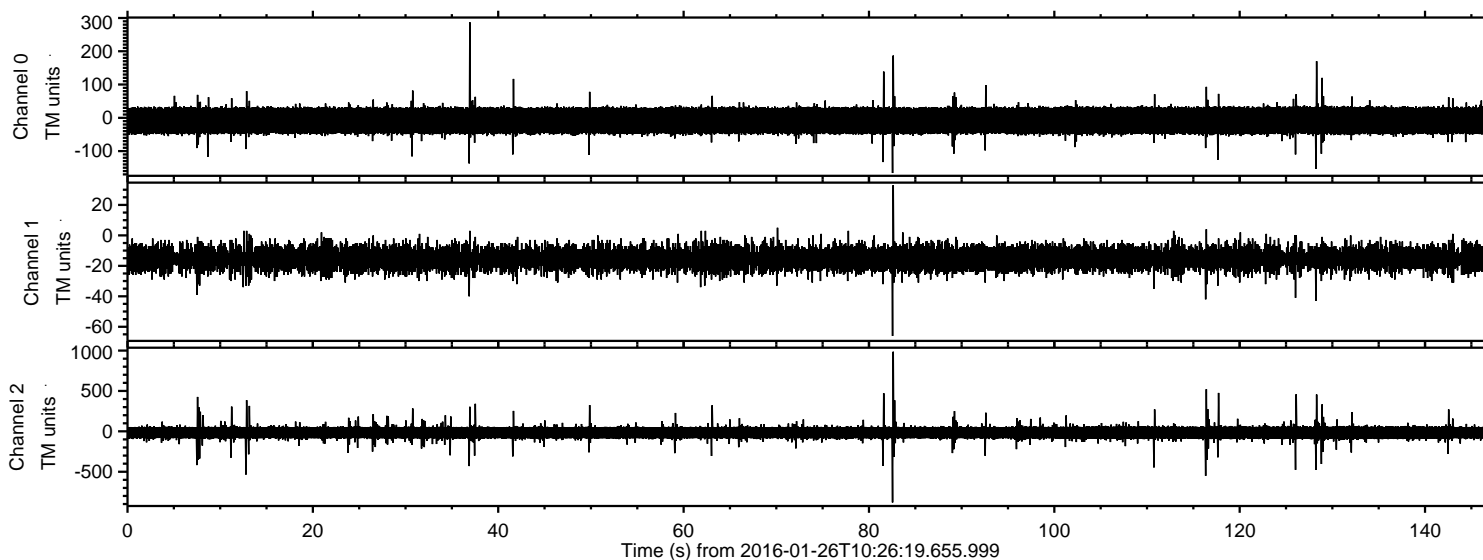

Processed Wed Apr 6 21:41:26 2016 by ELM ver.2012-10-06 from 001\_\_elm20160126\_102618\_\_dat00.bin

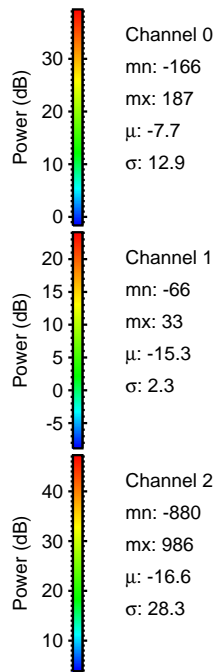
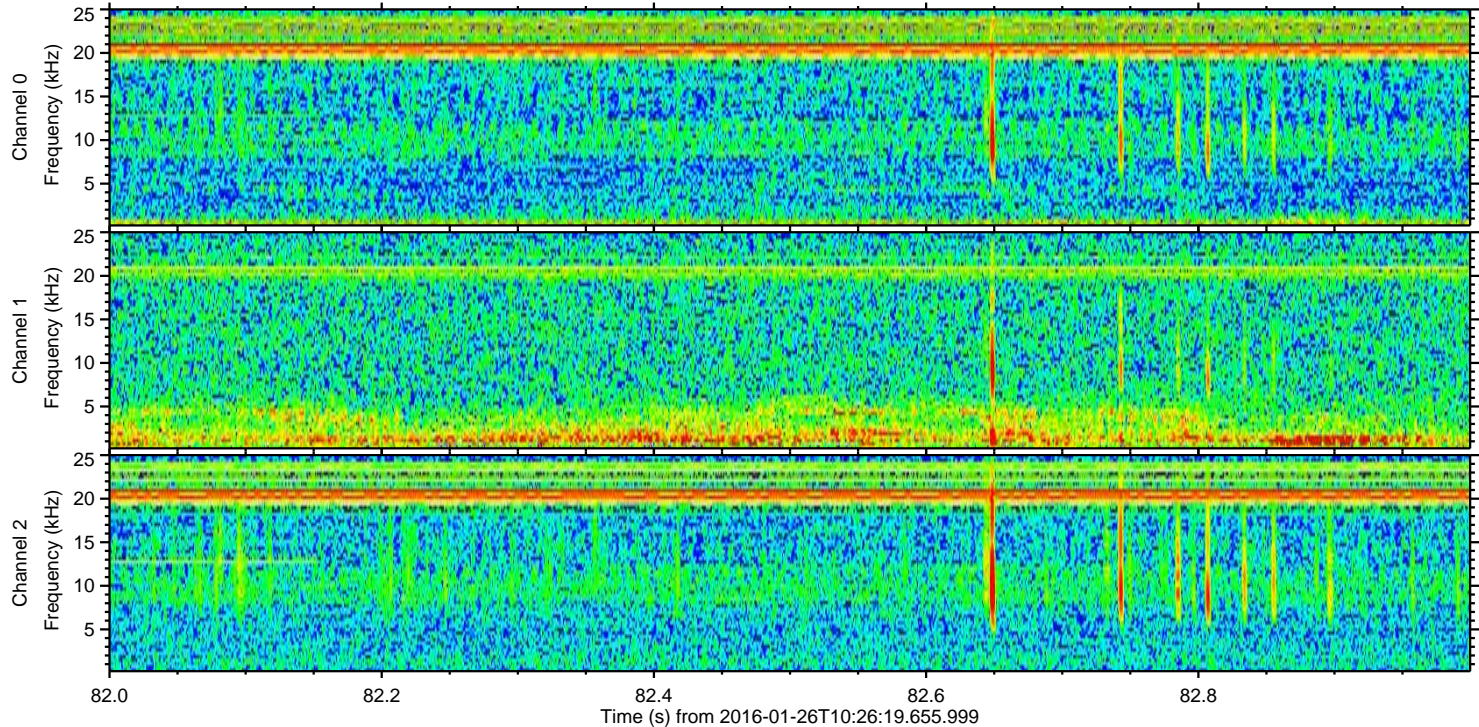
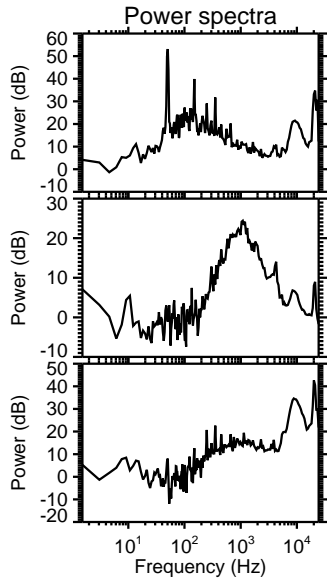
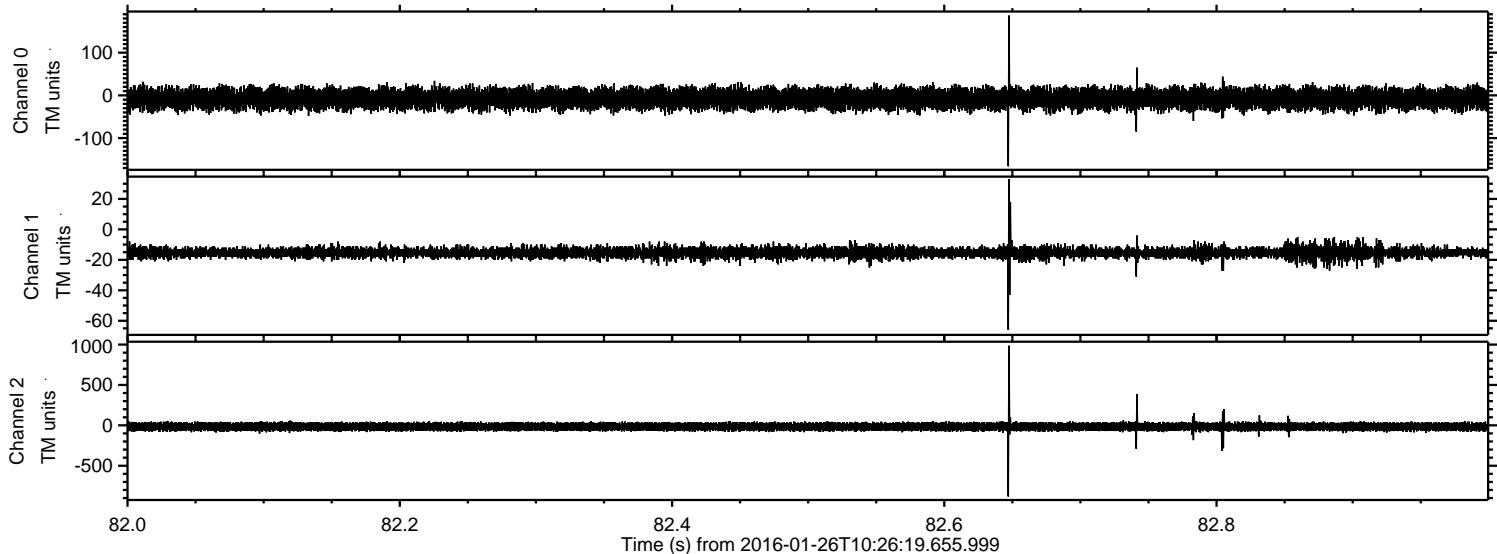



ELMAVAN 3D WAVEFORMS (Measured data sampled at 50 kHz) 51000 packets of 144 samples from 2016-01-26T10:26:19.655.999. Part 117/147

Processed Wed Apr 6 21:41:27 2016 by ELM ver.2012-10-06 from 001\_\_elm20160126\_102618\_\_dat00.bin

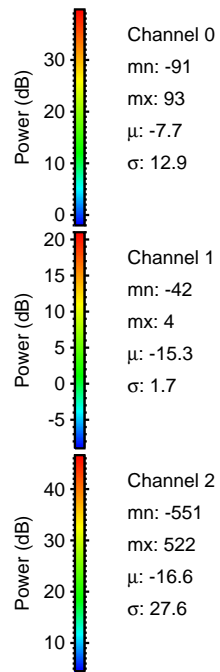
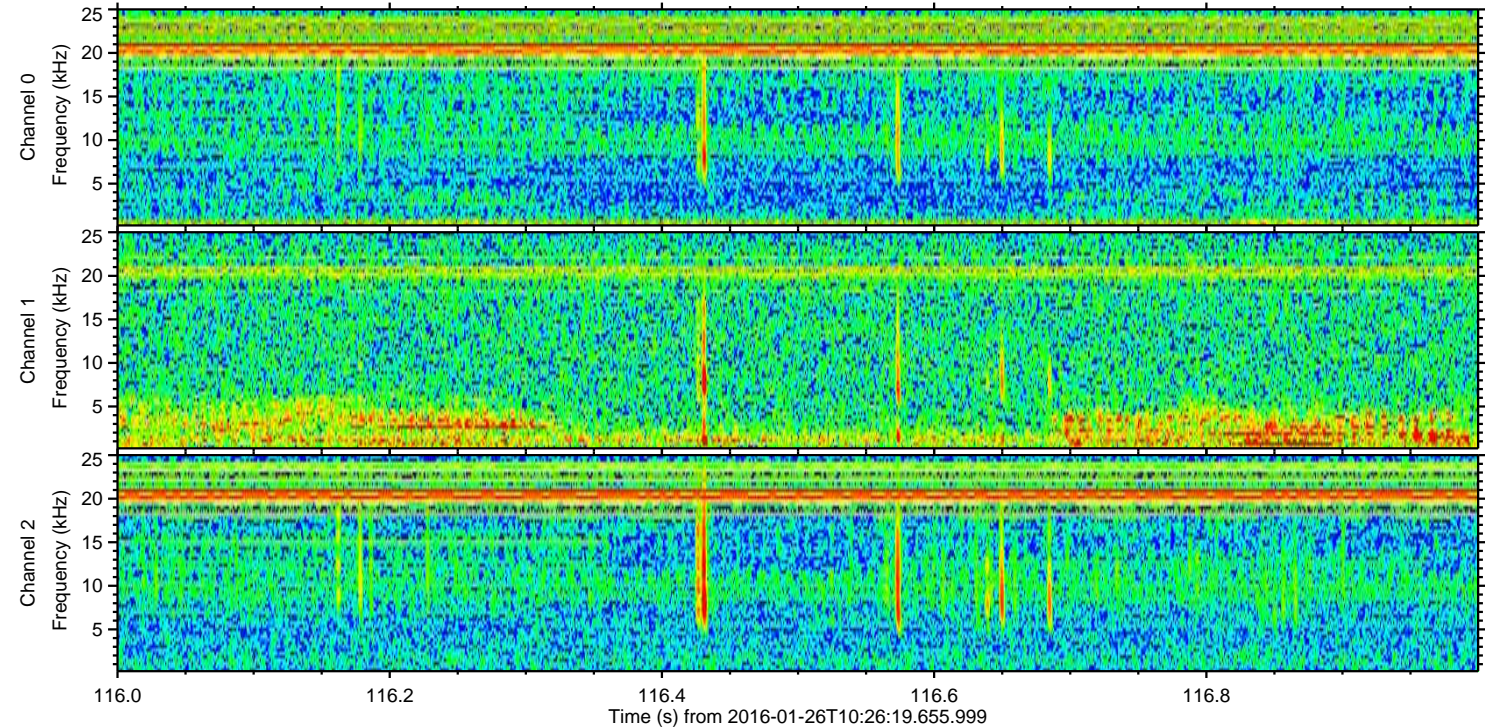
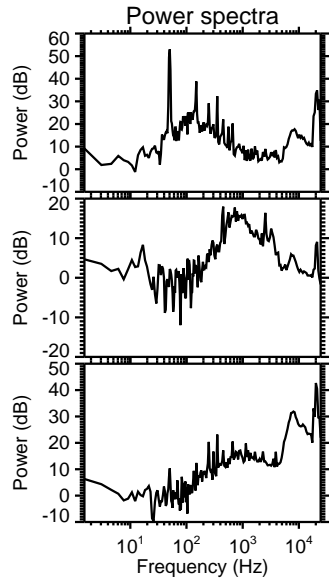
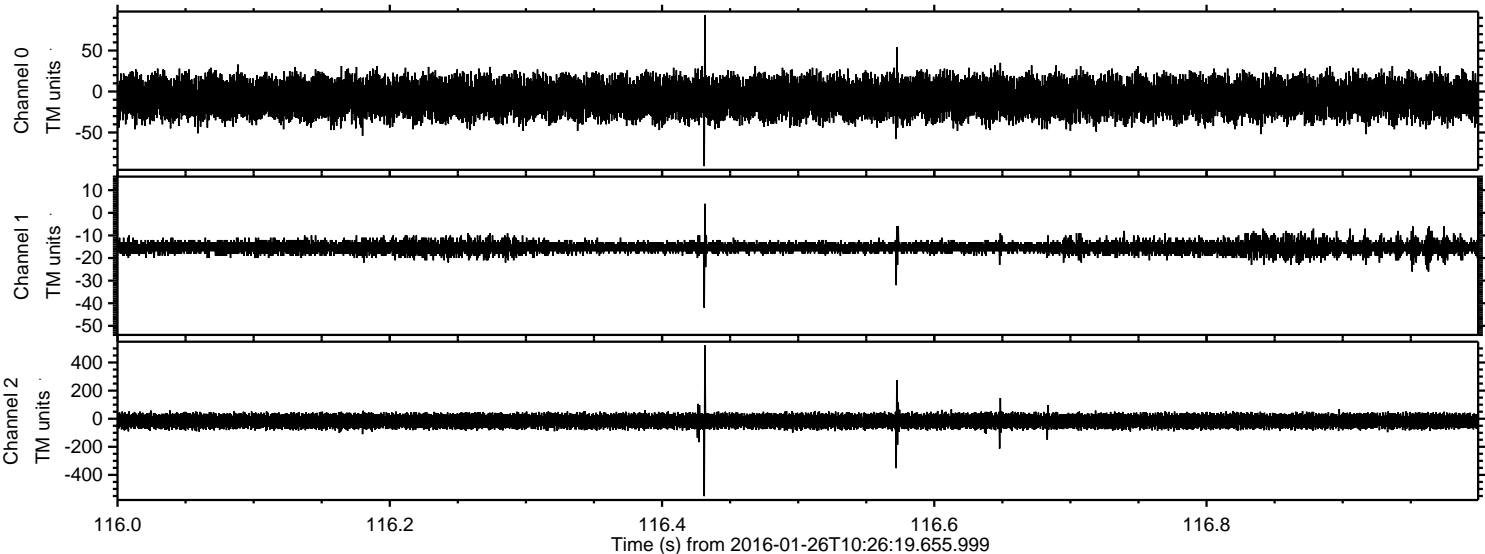



Processed Wed Apr 6 21:41:28 2016 by ELM ver.2012-10-06 from 001\_\_elm20160126\_102618\_\_dat00.bin

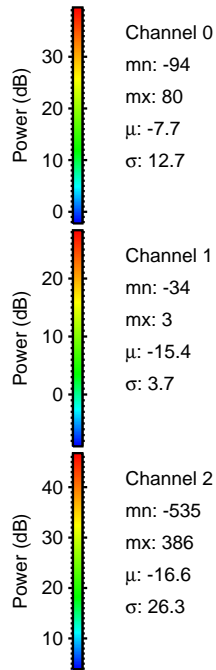
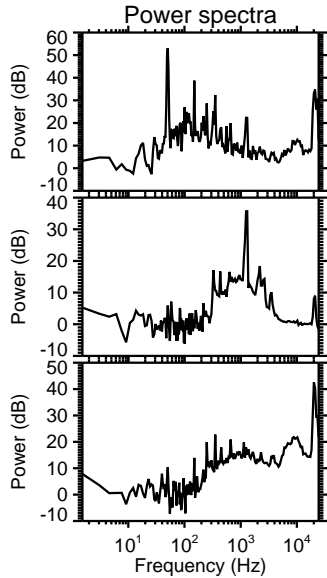
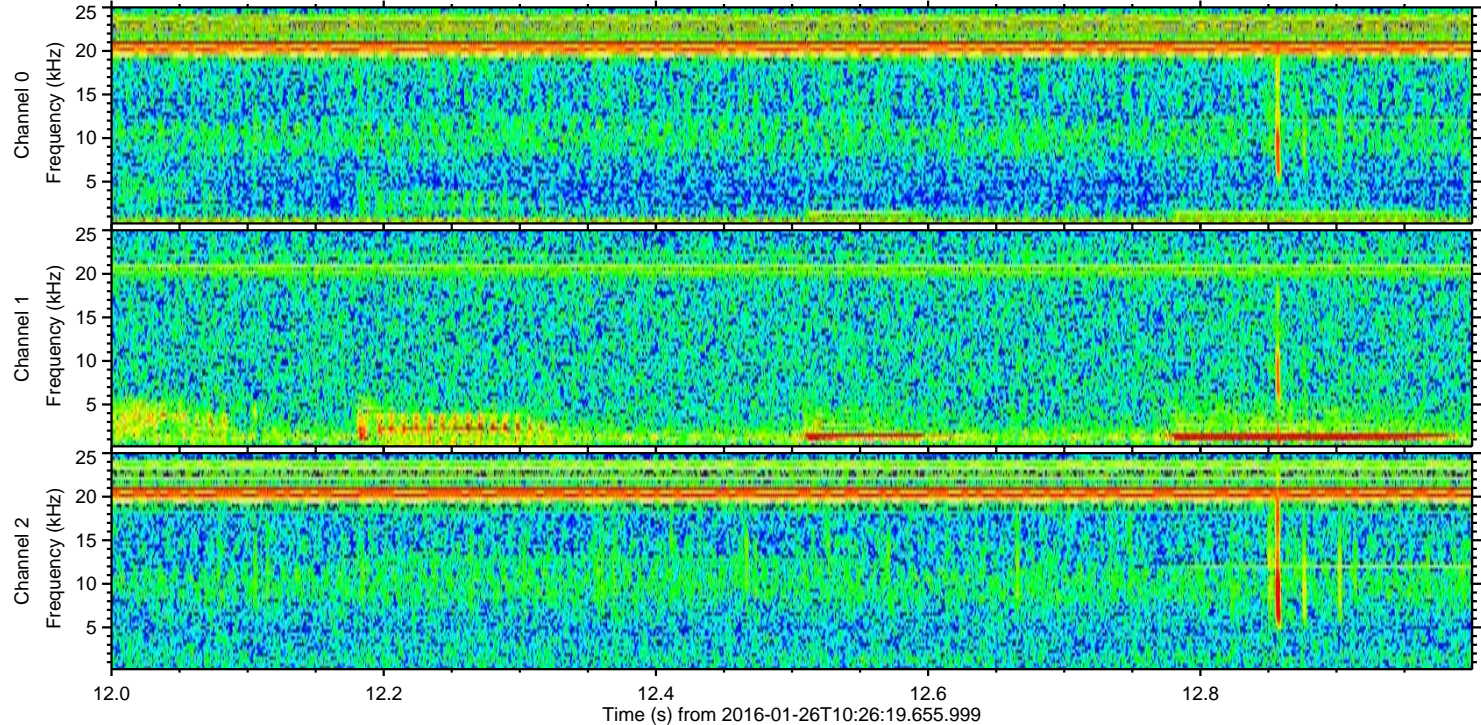
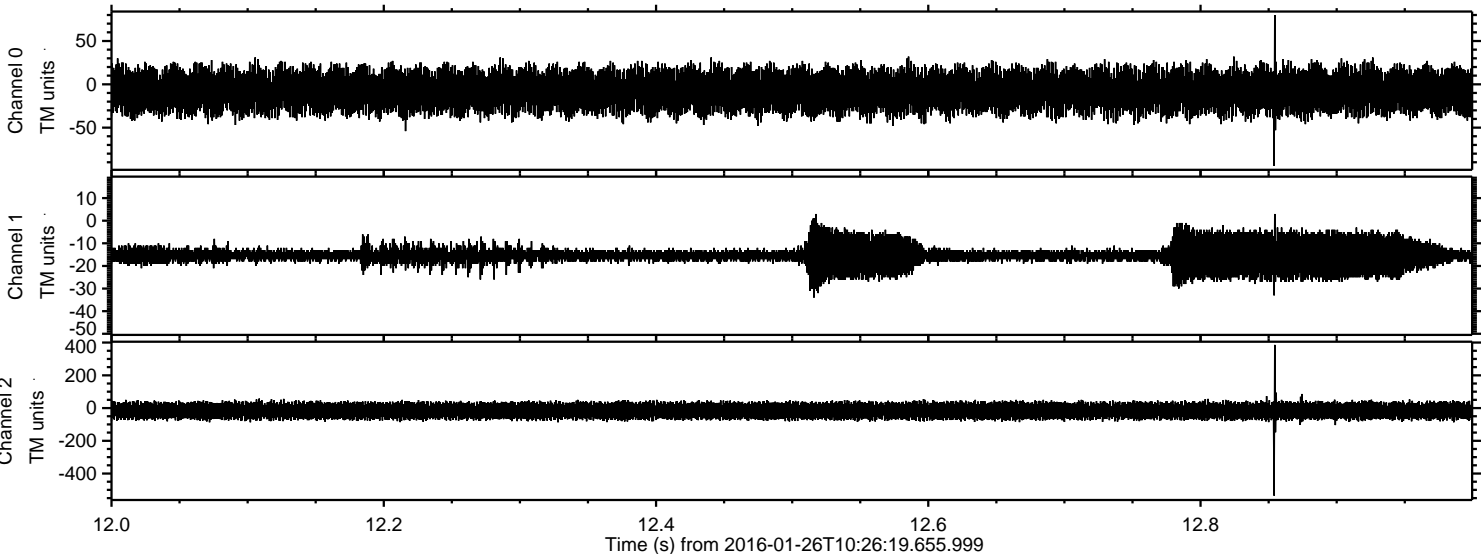



ELMAVAN 3D WAVEFORMS (Measured data sampled at 50 kHz) 51000 packets of 144 samples from 2016-01-26T10:26:19.655.999. Part 129/147

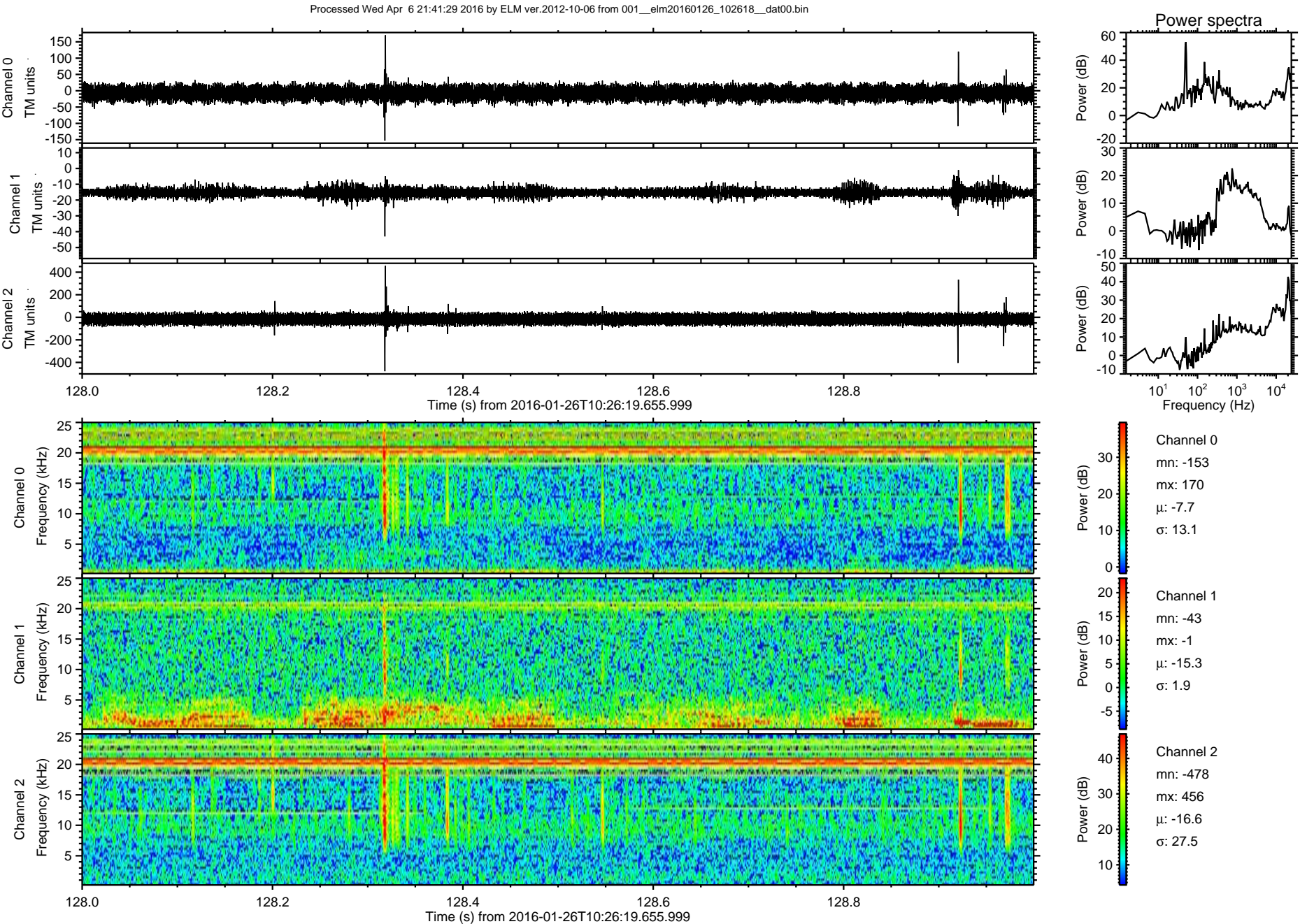



ELMAVAN 3D WAVEFORMS (Measured data sampled at 50 kHz) 51000 packets of 144 samples from 2016-01-26T10:26:19.655.999. Part 127/147

Processed Wed Apr 6 21:41:30 2016 by ELM ver.2012-10-06 from 001\_\_elm20160126\_102618\_\_dat00.bin

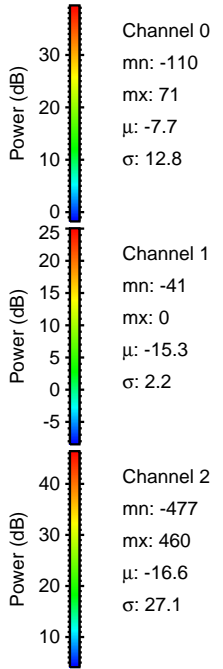
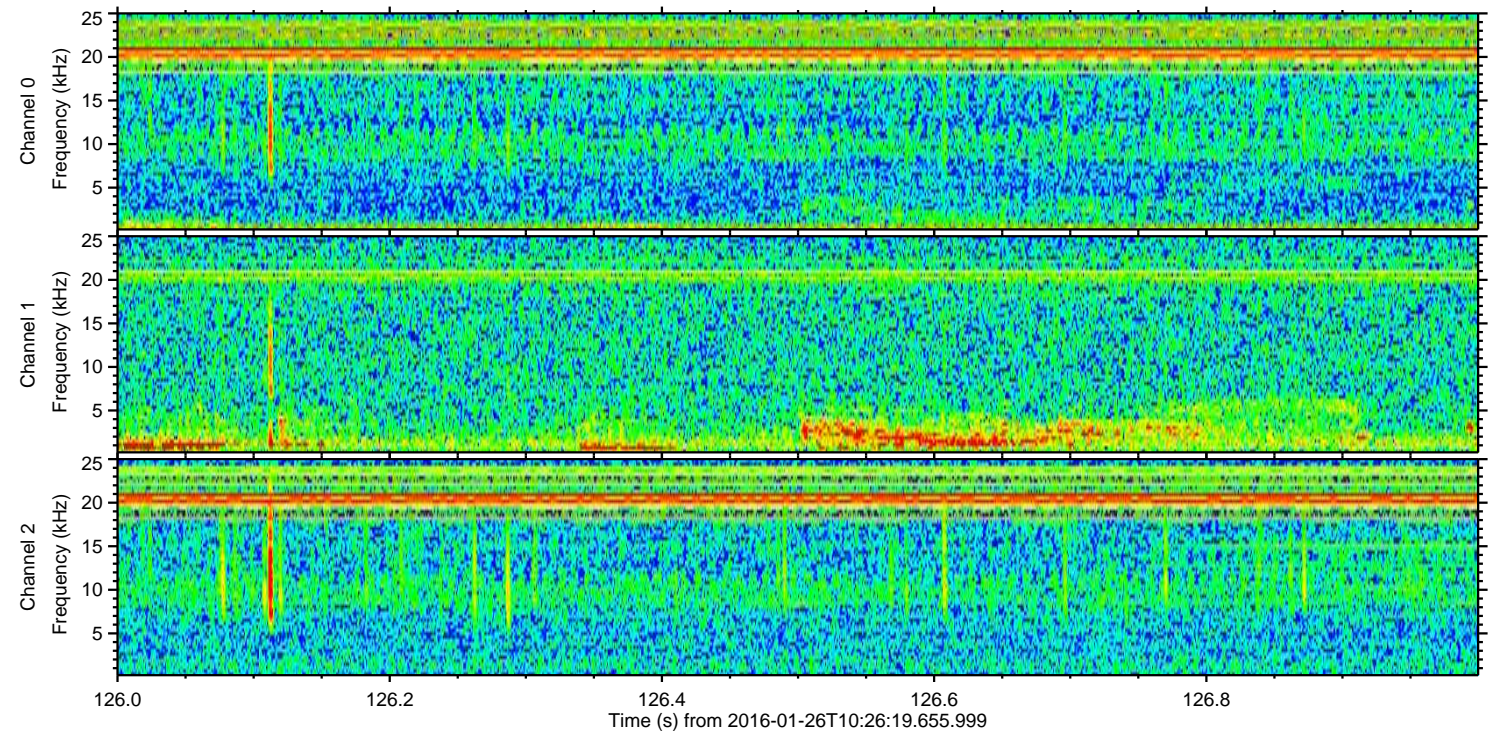
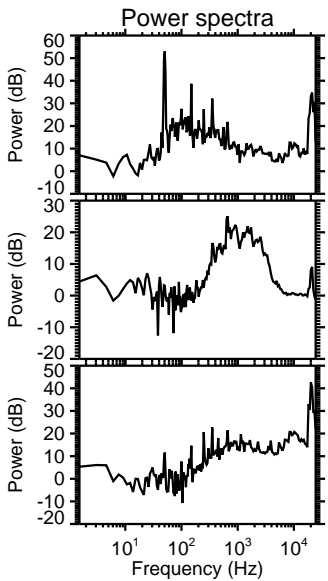
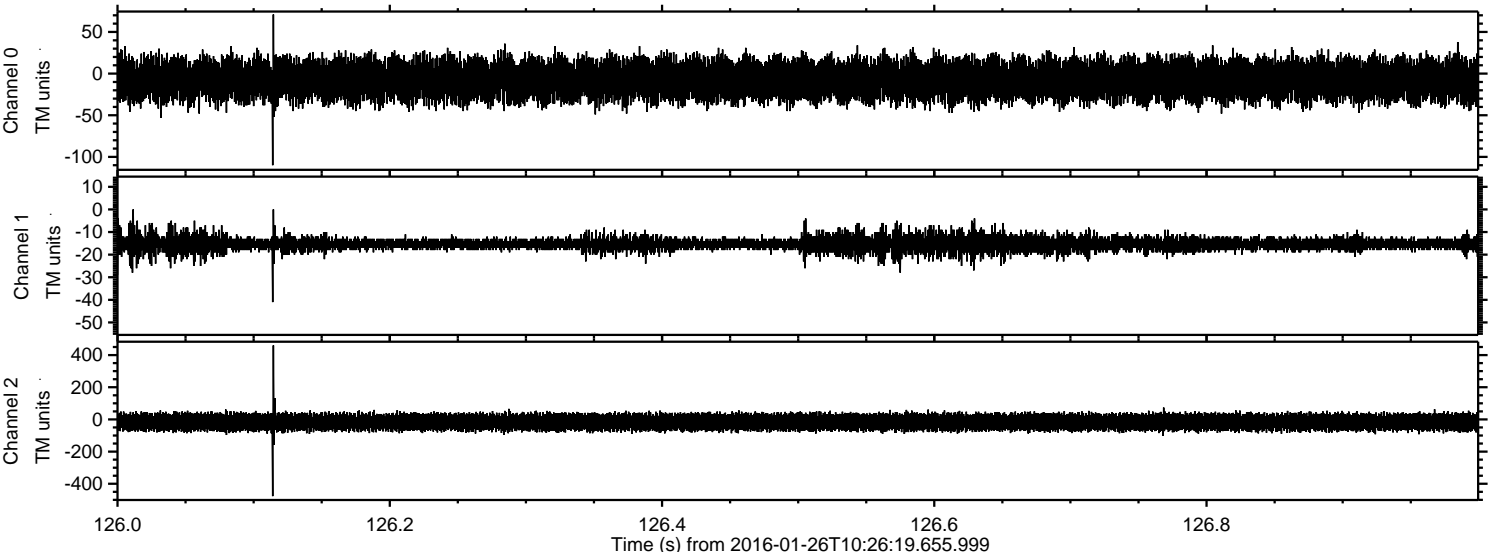



ELMAVAN 3D WAVEFORMS (Measured data sampled at 50 kHz) 51000 packets of 144 samples from 2016-01-26T10:26:19.655.999. Part 118/147

Processed Wed Apr 6 21:41:31 2016 by ELM ver.2012-10-06 from 001\_\_elm20160126\_102618\_\_dat00.bin

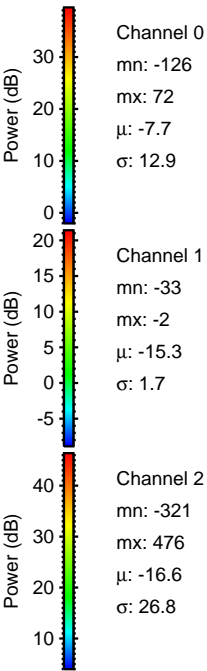
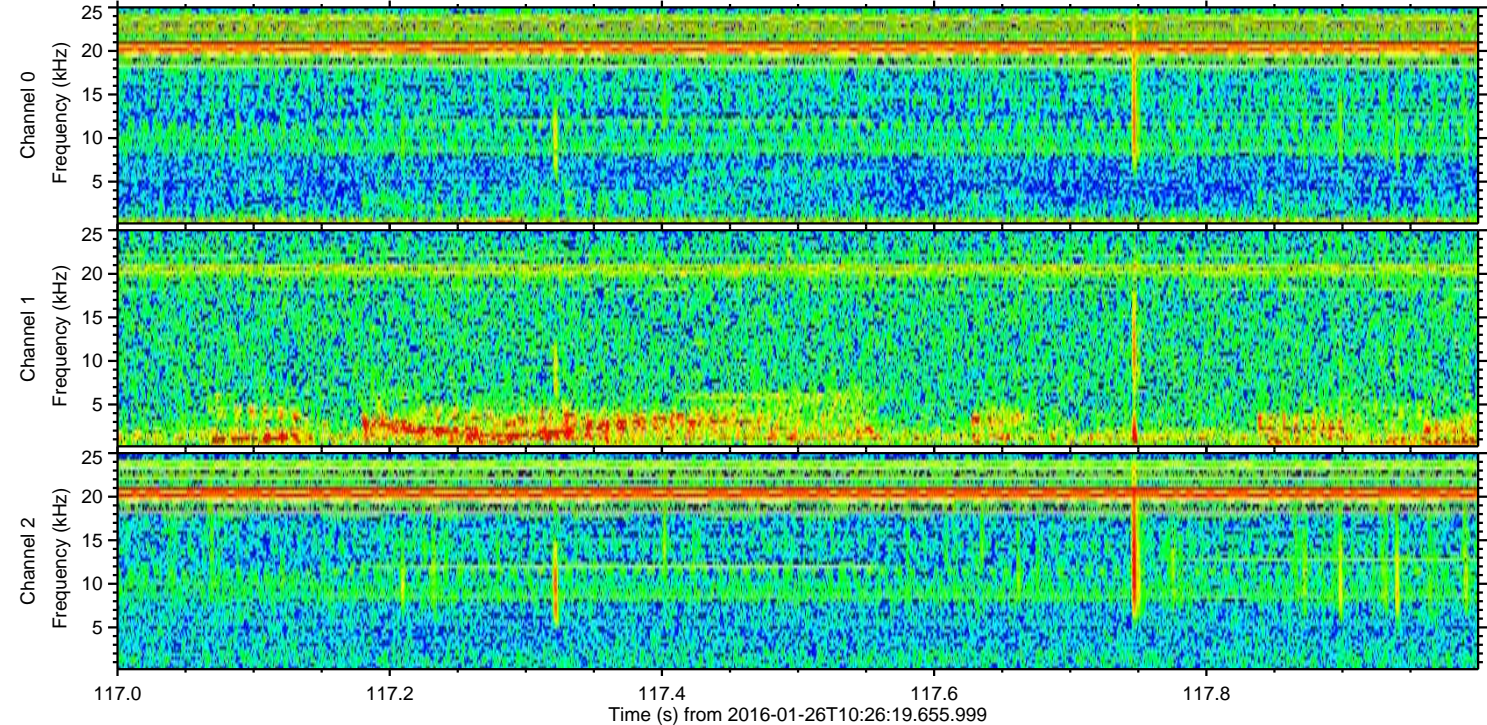
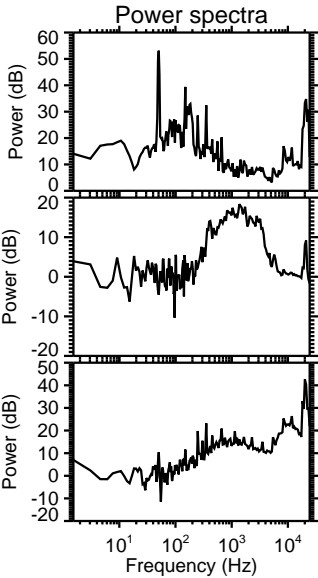
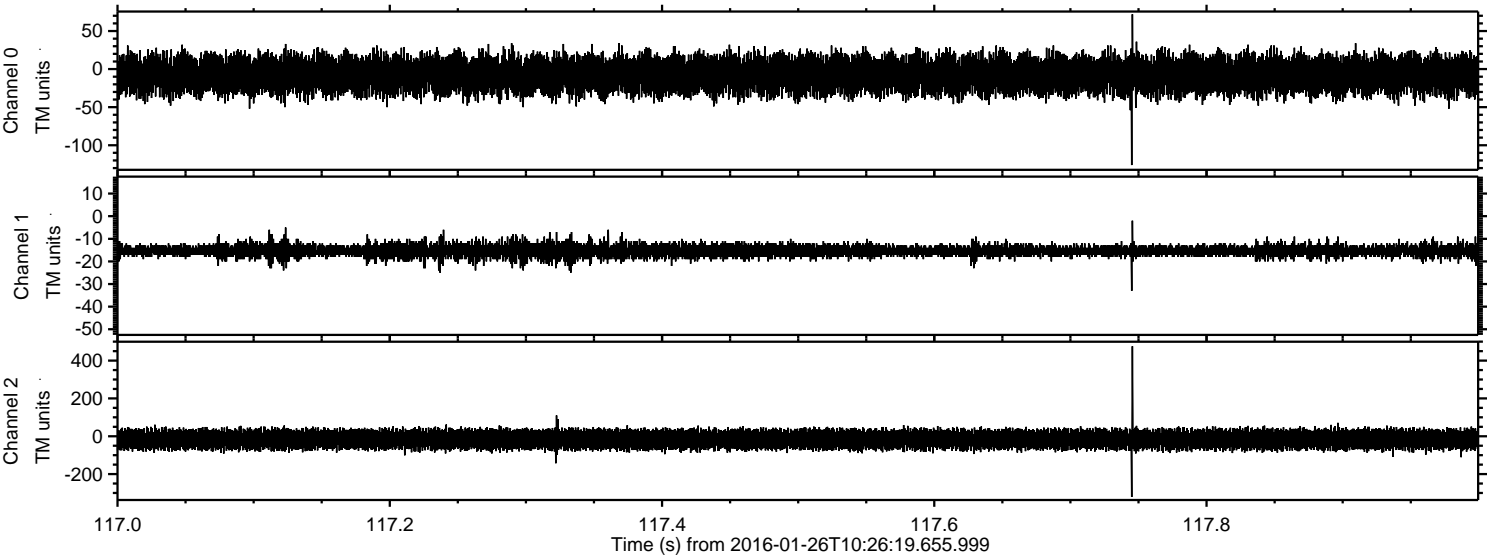



Processed Wed Apr 6 21:41:32 2016 by ELM ver.2012-10-06 from 001\_\_elm20160126\_102618\_\_dat00.bin

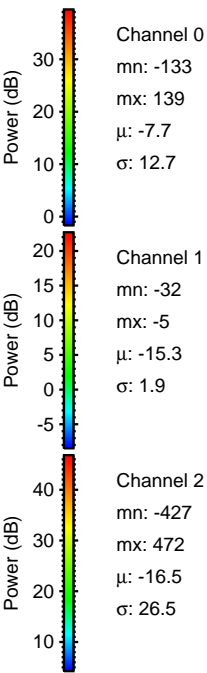
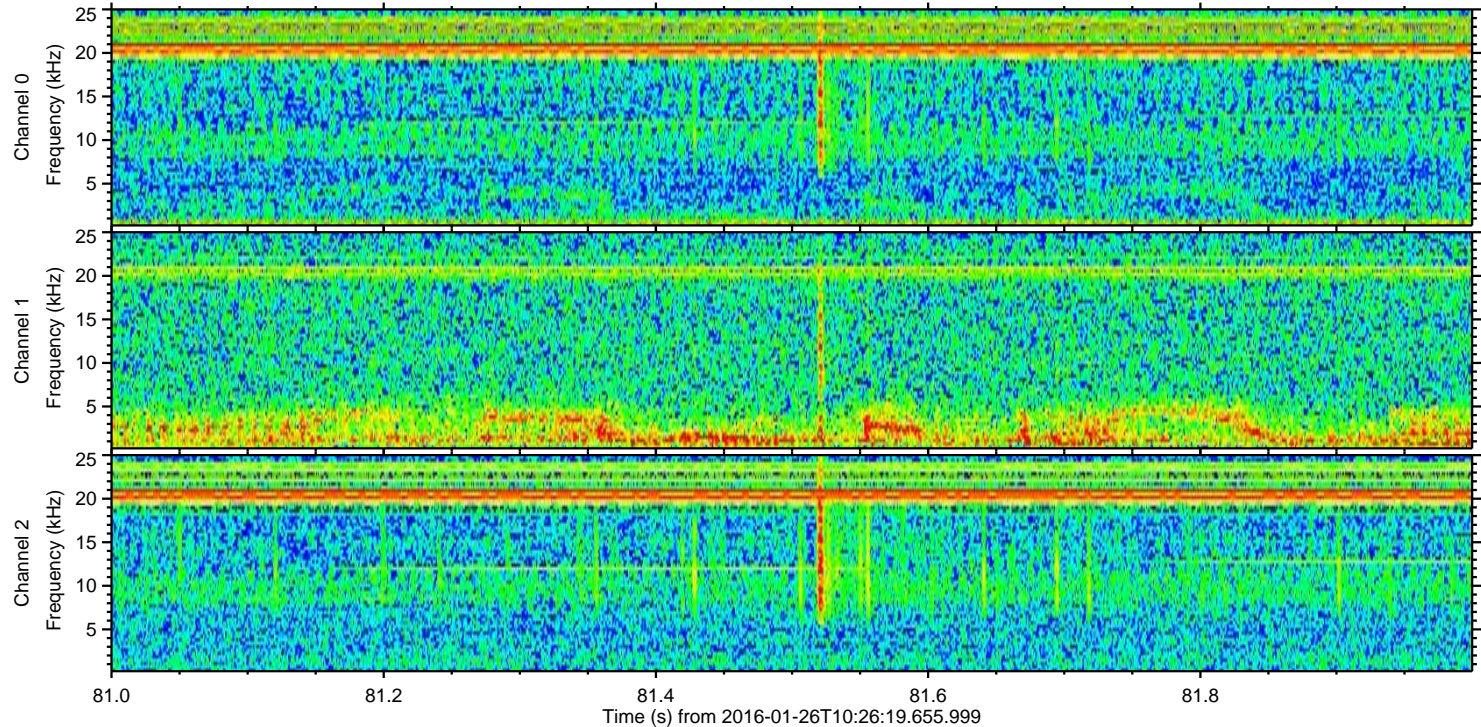
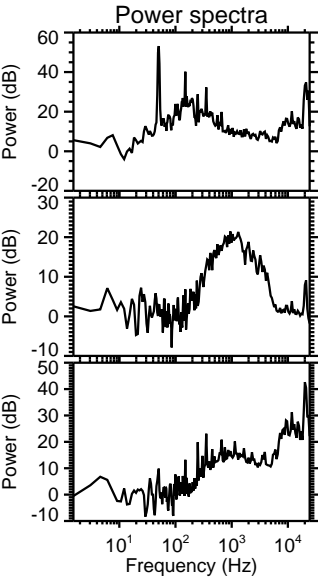
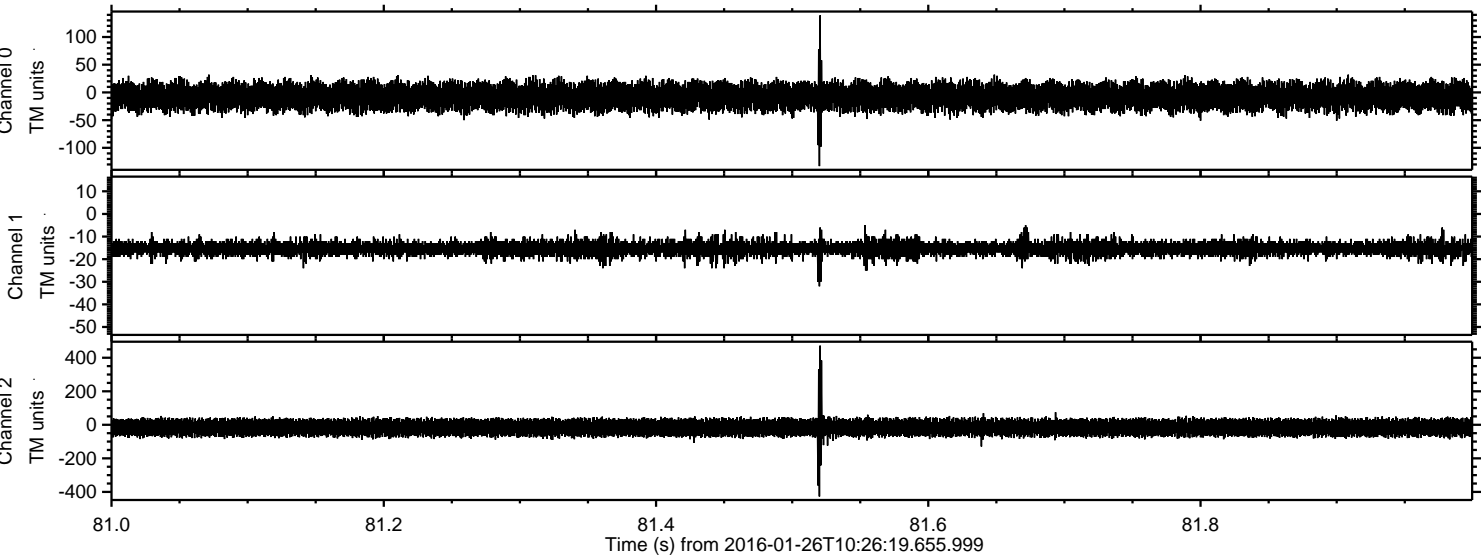



ELMAVAN 3D WAVEFORMS (Measured data sampled at 50 kHz) 51000 packets of 144 samples from 2016-01-26T10:26:19.655.999. Part 111/147

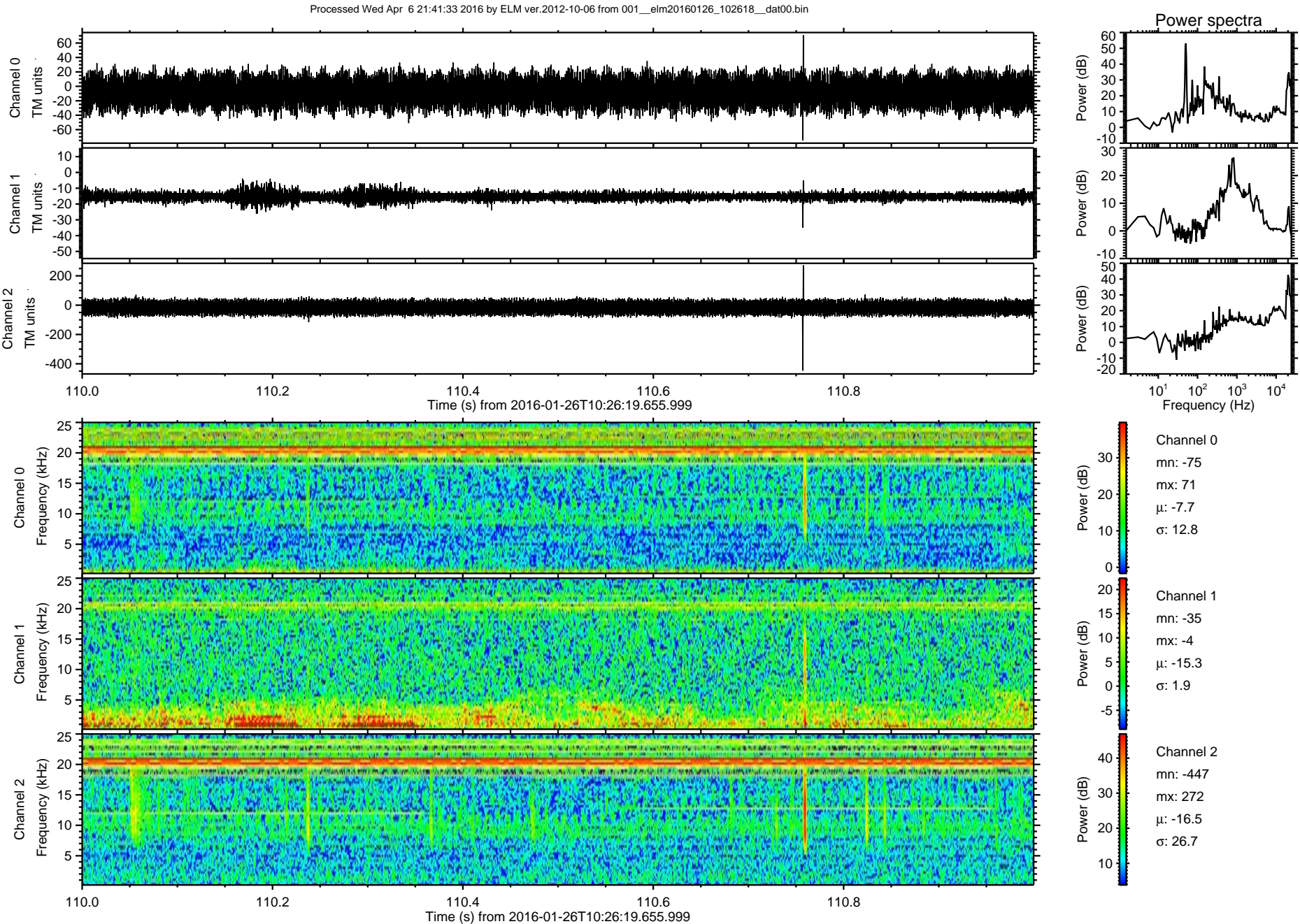



Processed Wed Apr 6 21:41:33 2016 by ELM ver.2012-10-06 from 001\_\_elm20160126\_102618\_\_dat00.bin

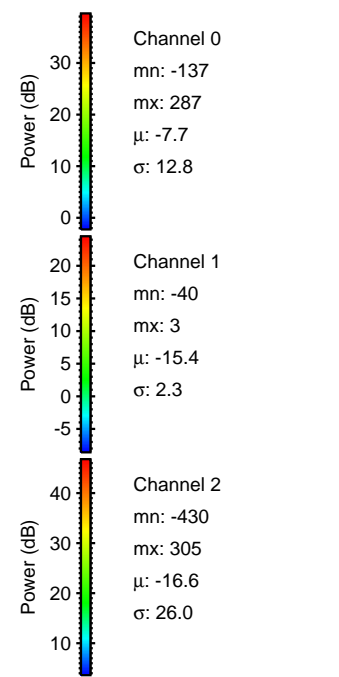
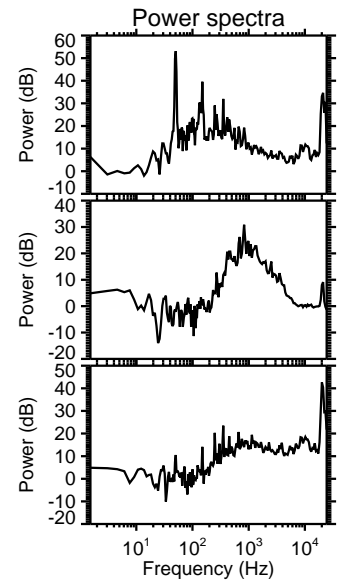
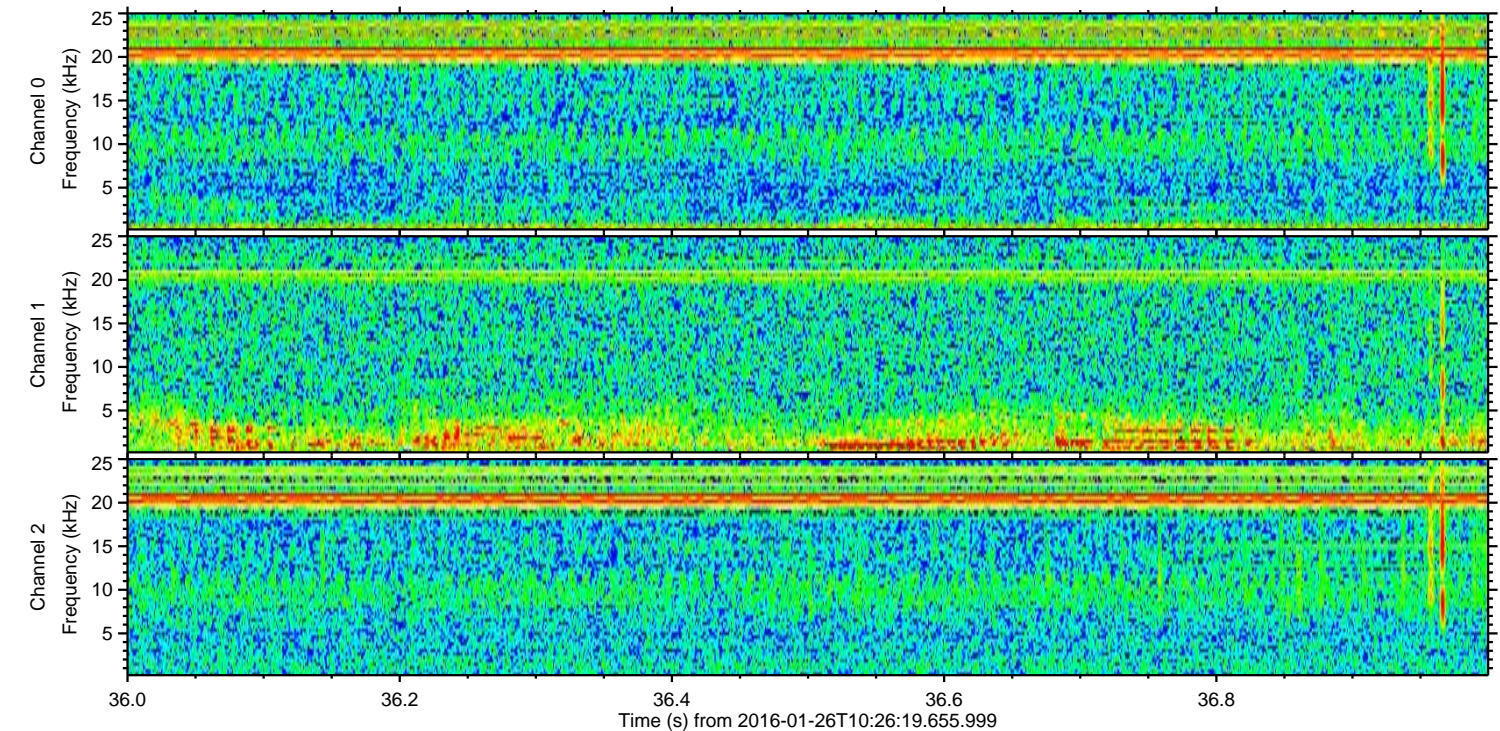
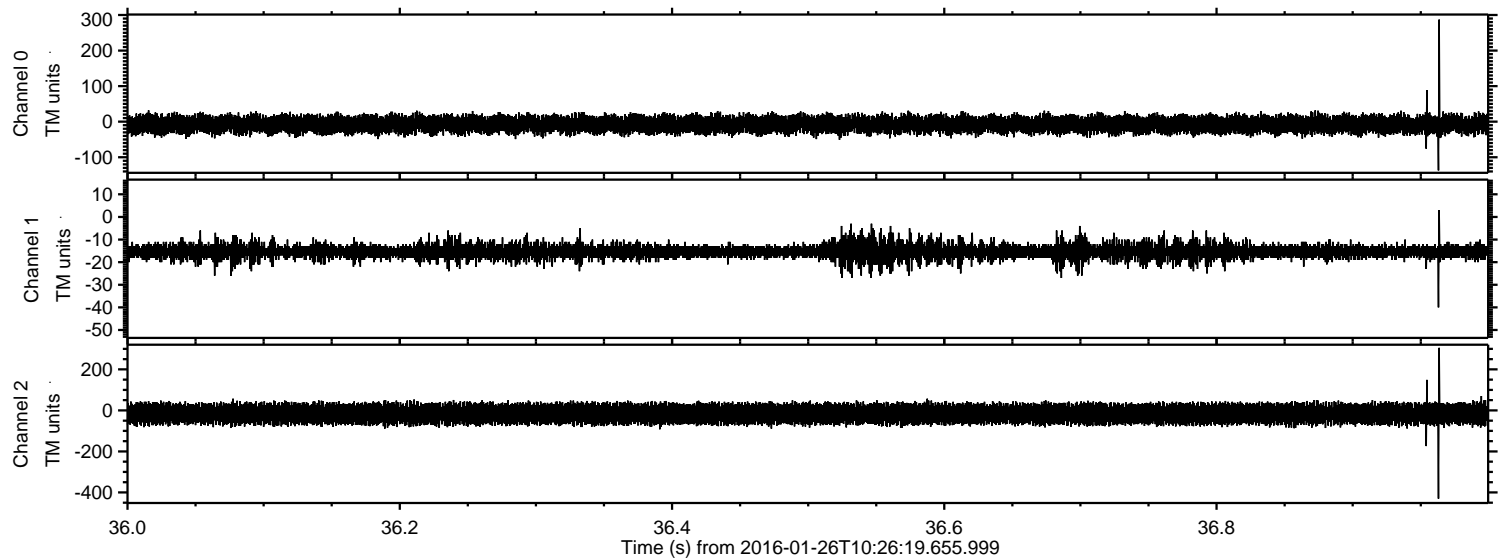

Channel 0  
mn: -137  
mx: 287  
 $\mu$ : -7.7  
 $\sigma$ : 12.8

Channel 1  
mn: -40  
mx: 3  
 $\mu$ : -15.4  
 $\sigma$ : 2.3

Channel 2  
mn: -430  
mx: 305  
 $\mu$ : -16.6  
 $\sigma$ : 26.0



Processed Wed Apr 6 21:41:34 2016 by ELM ver.2012-10-06 from 001\_\_elm20160126\_102618\_\_dat00.bin

