

ELMAVAN 3D WAVEFORMS (Measured data sampled at 50 kHz) 51000 packets of 144 samples from 2016-01-25T11:25:22.725.000.

Processed Wed Apr 6 17:07:00 2016 by ELM ver.2012-10-06 from 001__elm20160125_112521__dat00.bin

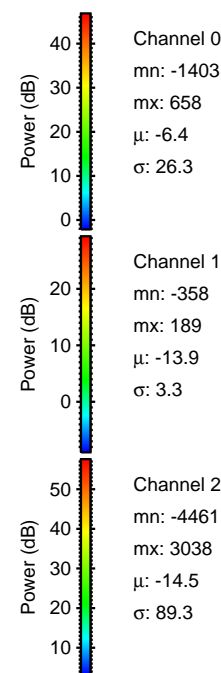

Processed Wed Apr 6 17:07:12 2016 by ELM ver.2012-10-06 from 001__elm20160125_112521__dat00.bin

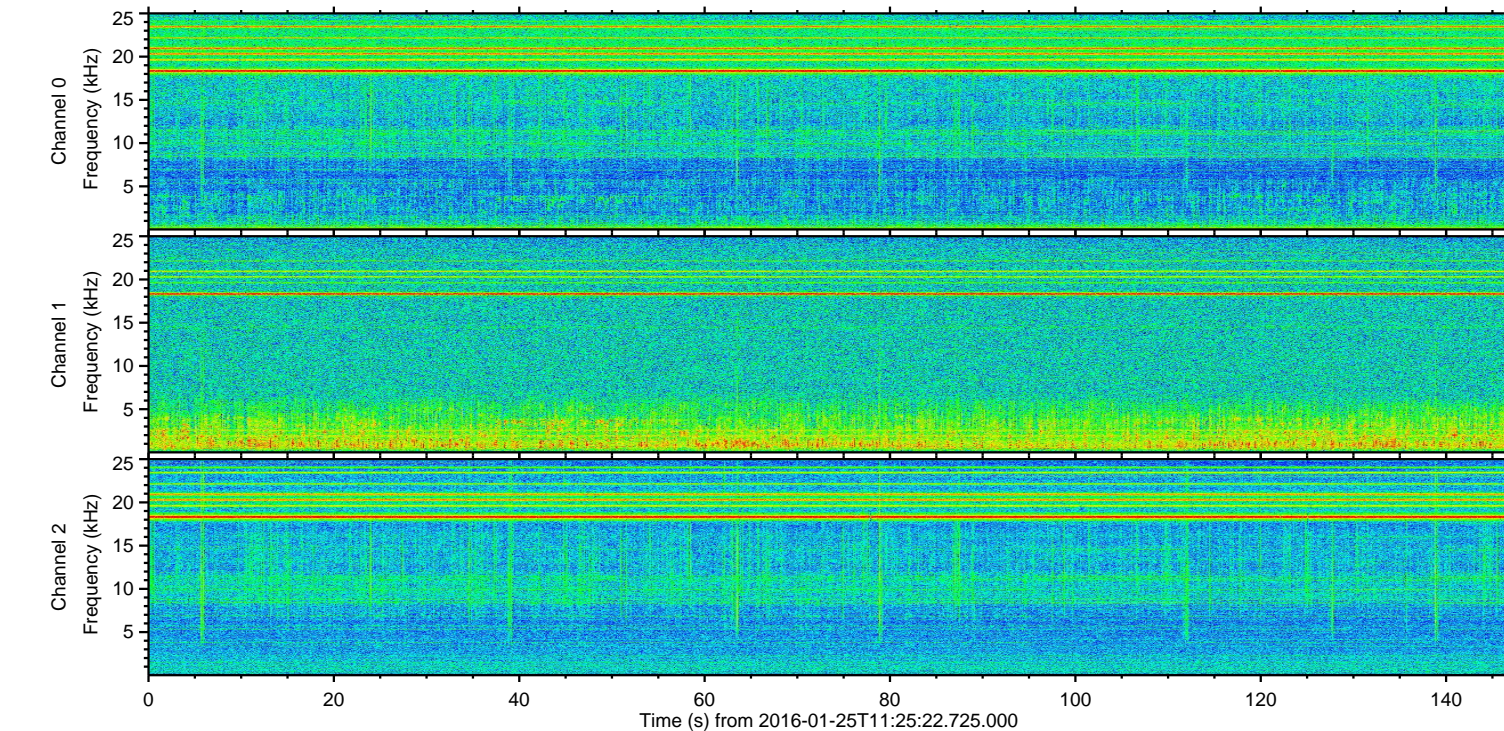
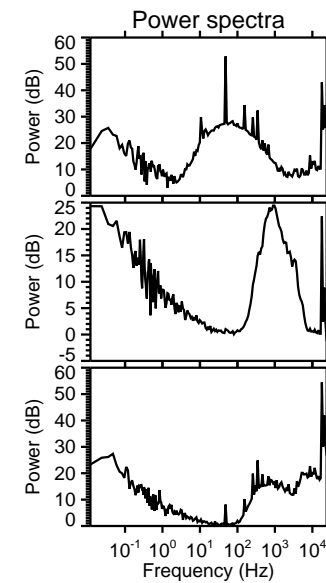
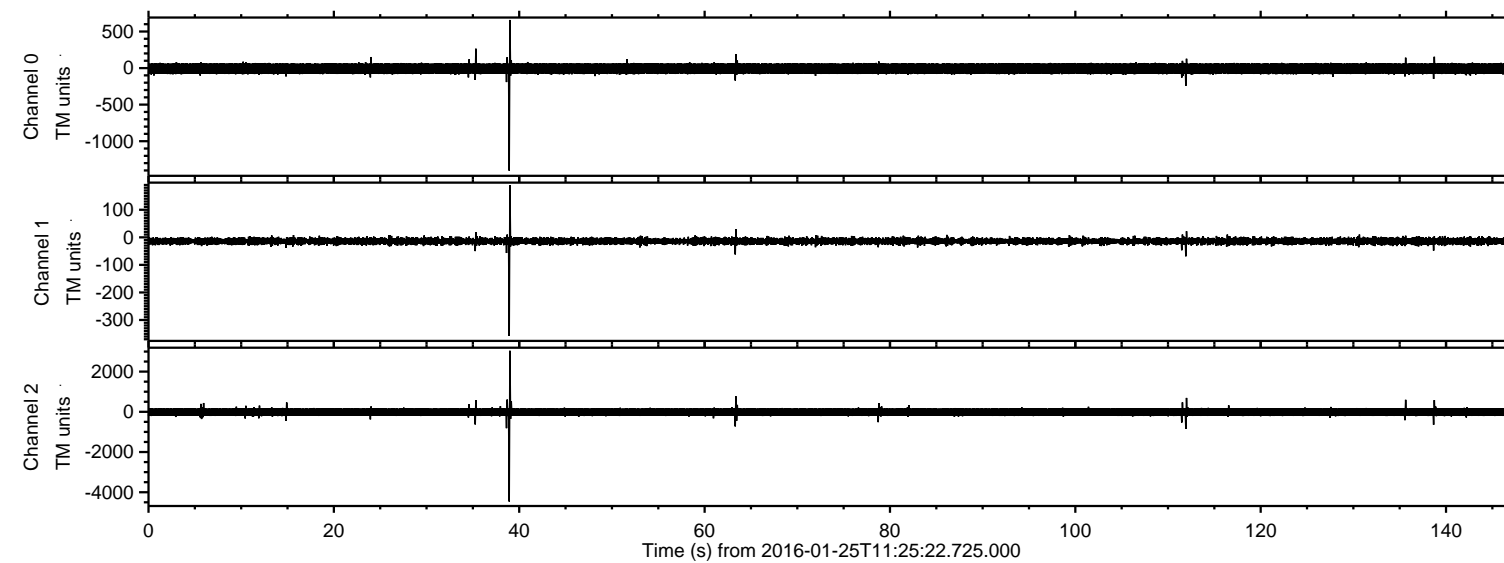
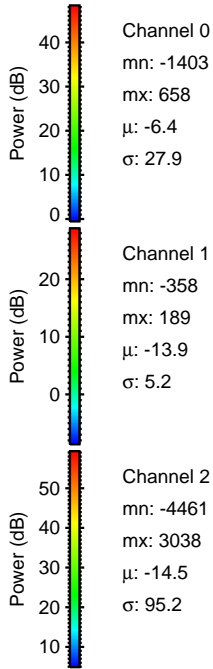
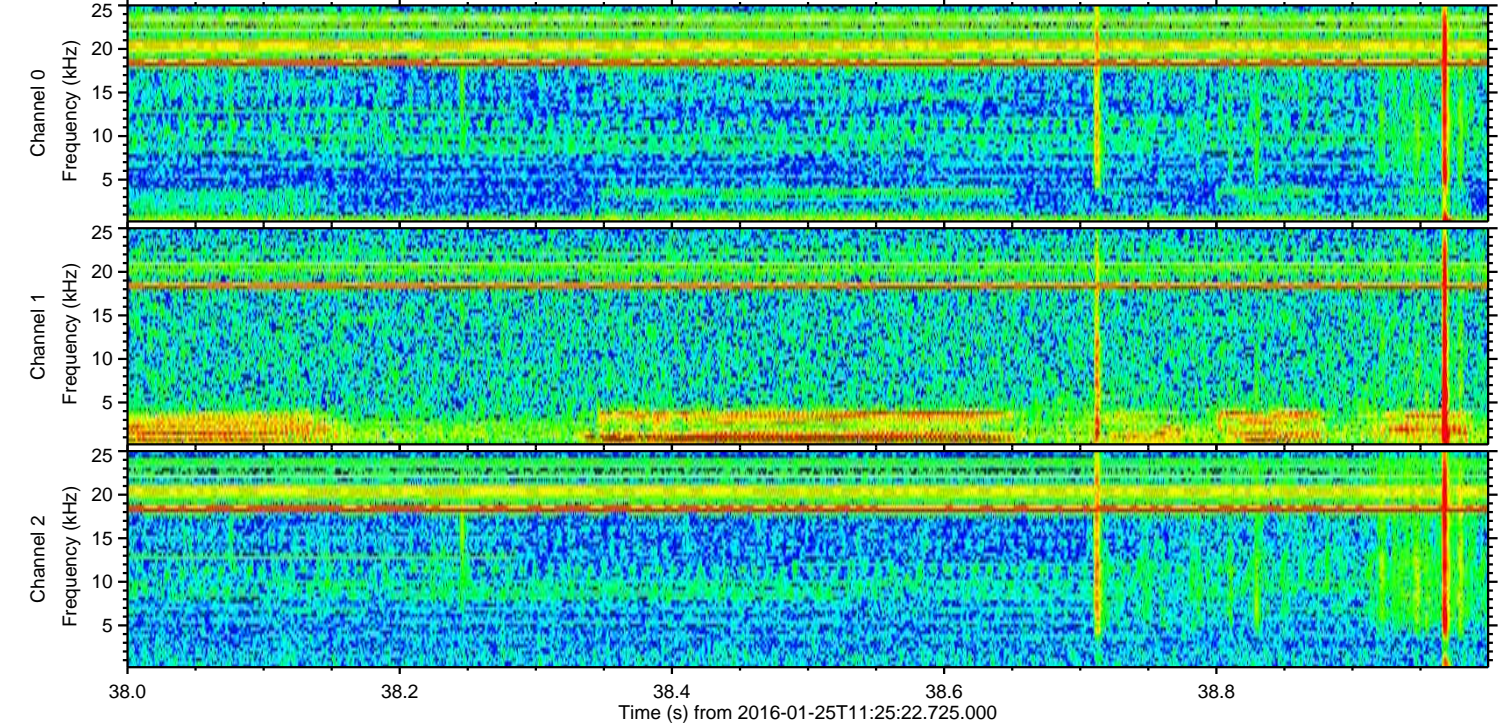
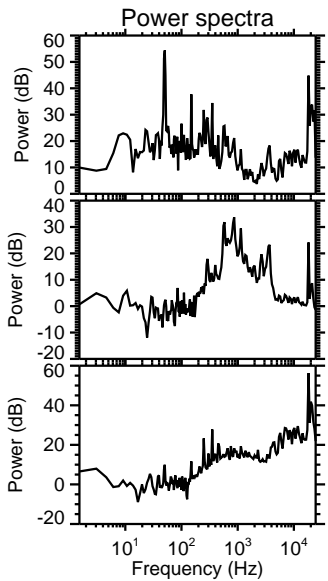
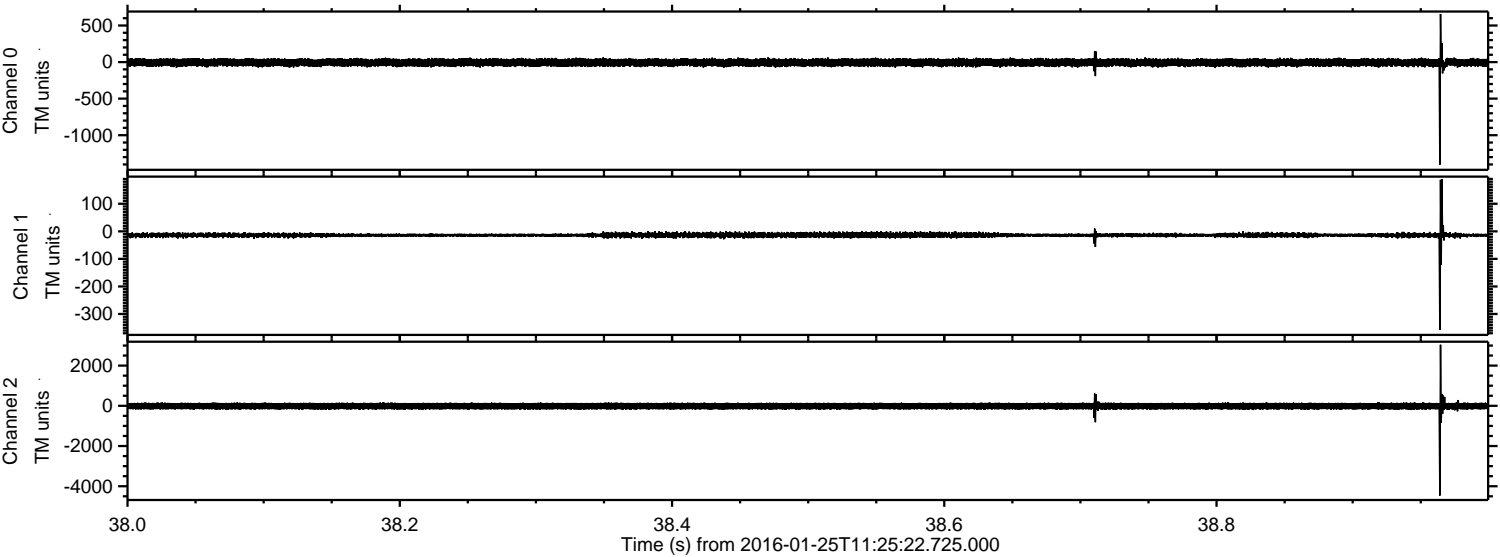

ELMAVAN 3D WAVEFORMS (Measured data sampled at 50 kHz) 51000 packets of 144 samples from 2016-01-25T11:25:22.725.000. Part 113/147

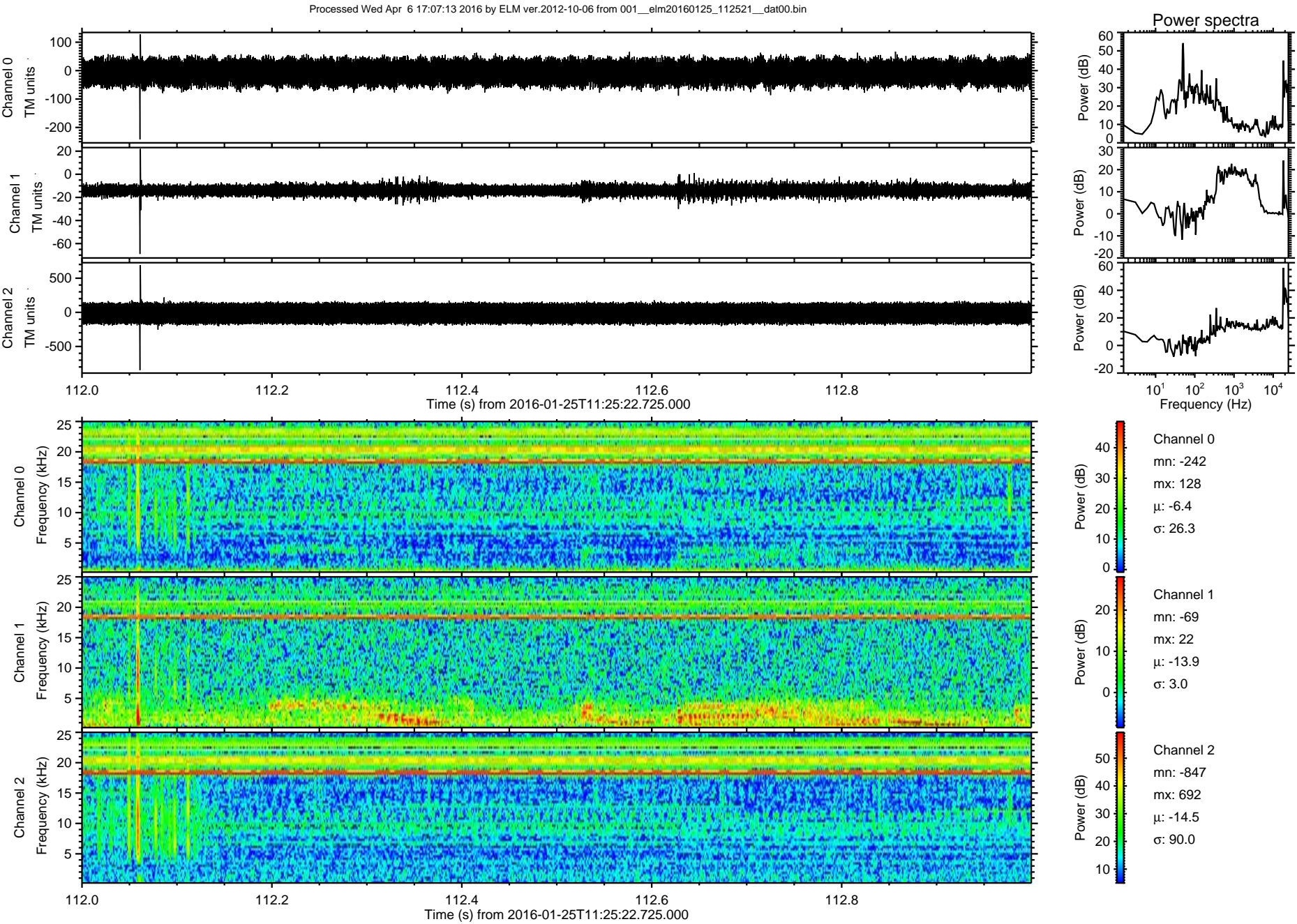

ELMAVAN 3D WAVEFORMS (Measured data sampled at 50 kHz) 51000 packets of 144 samples from 2016-01-25T11:25:22.725.000. Part 64/147

Processed Wed Apr 6 17:07:14 2016 by ELM ver.2012-10-06 from 001__elm20160125_112521__dat00.bin

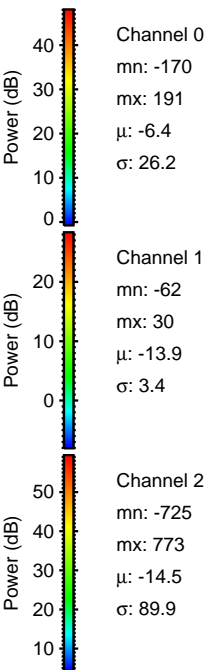
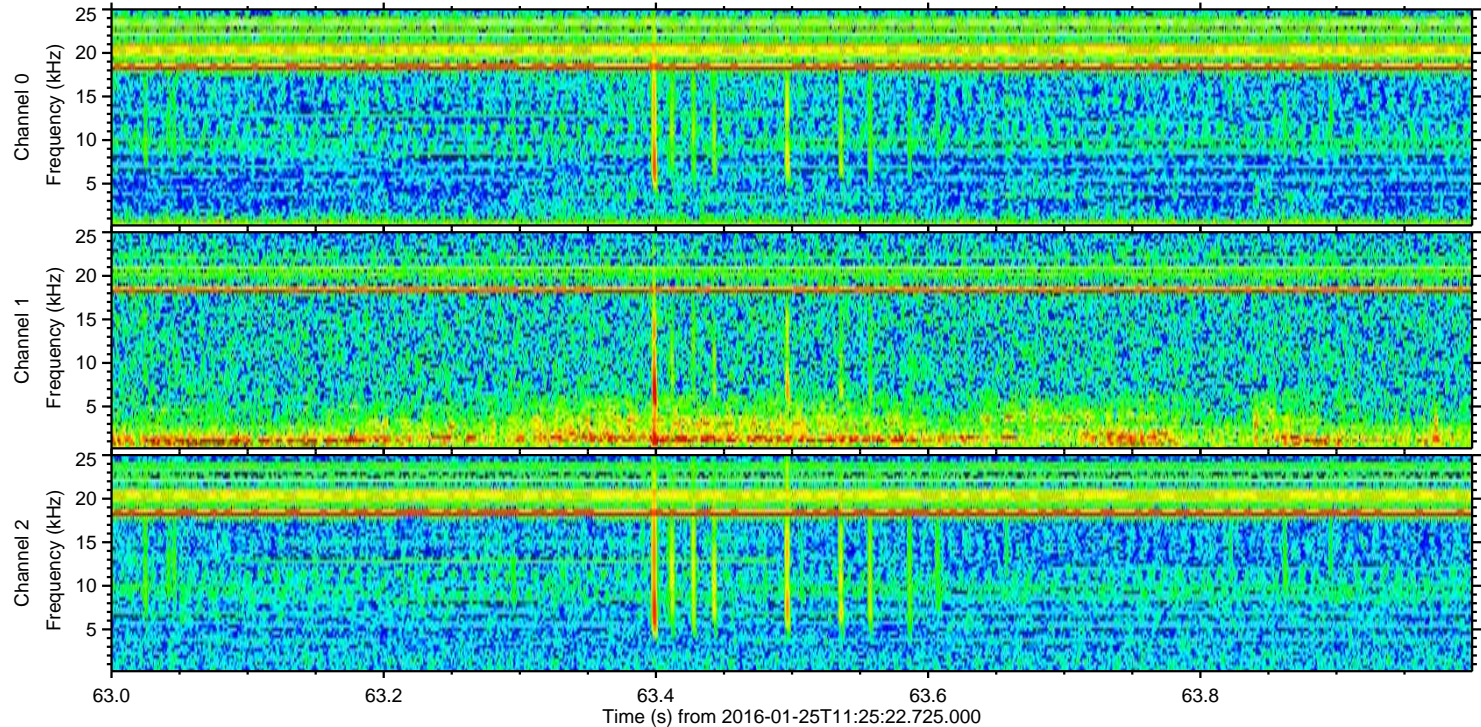
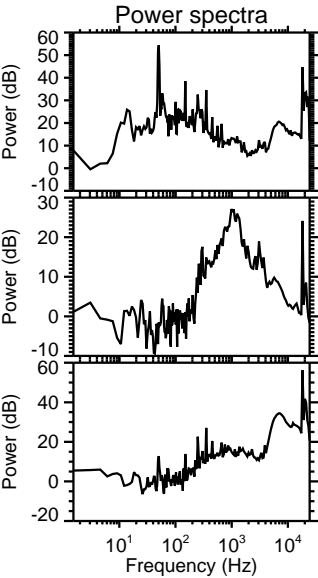
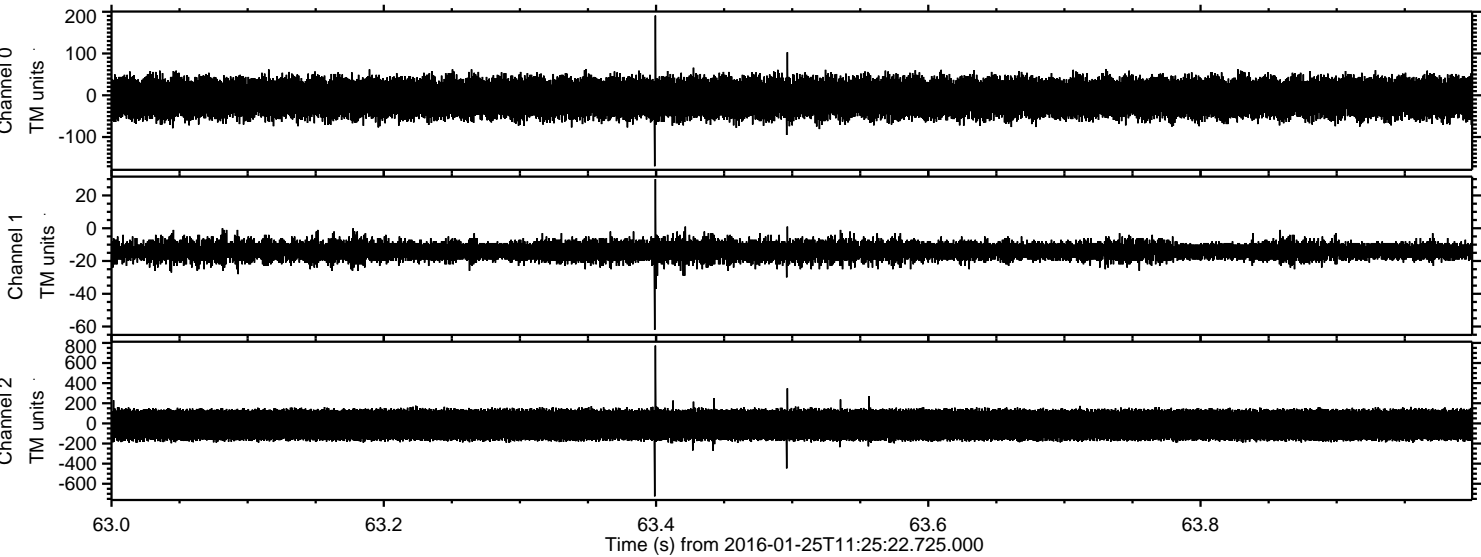

ELMAVAN 3D WAVEFORMS (Measured data sampled at 50 kHz) 51000 packets of 144 samples from 2016-01-25T11:25:22.725.000. Part 139/147

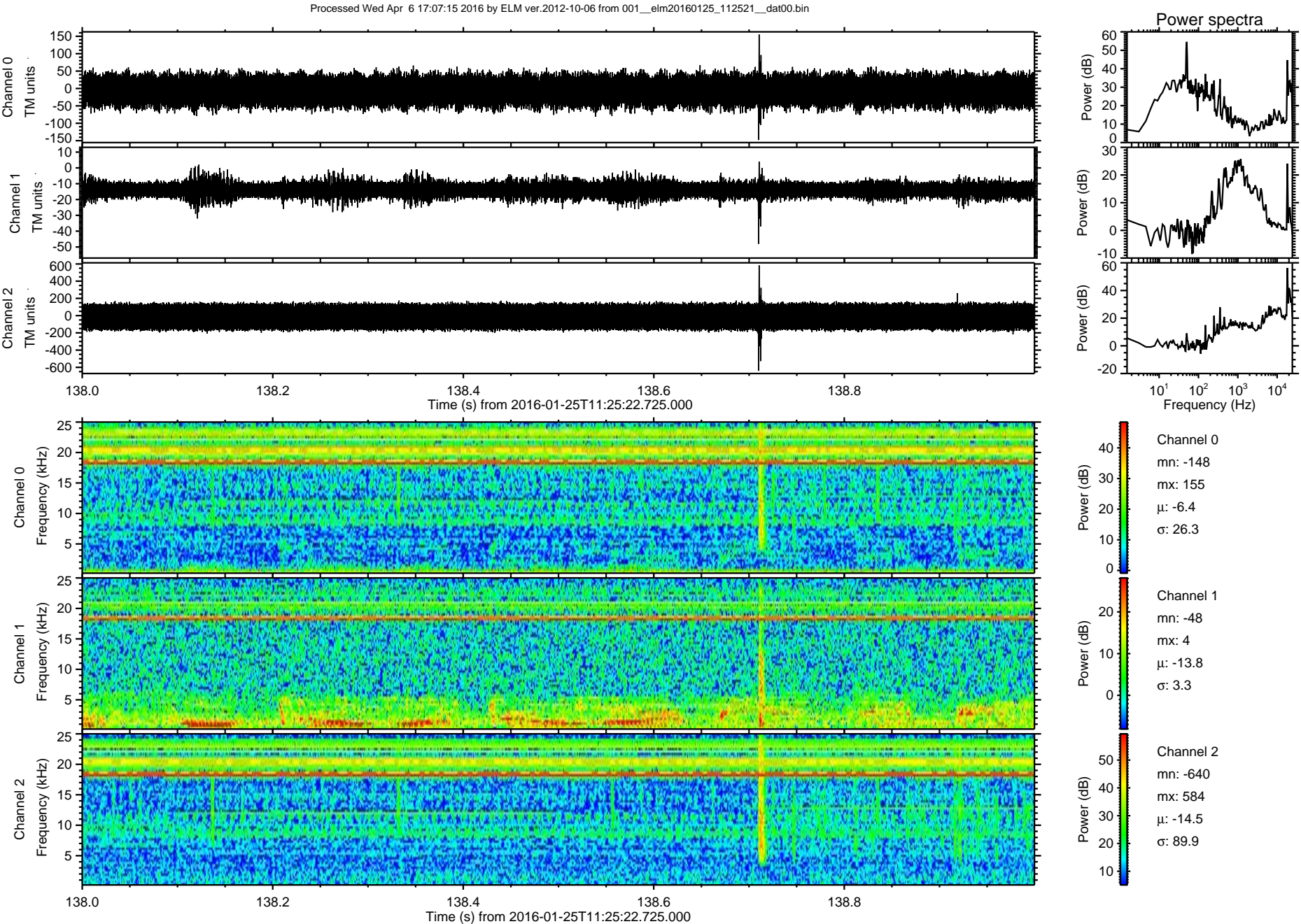

Processed Wed Apr 6 17:07:16 2016 by ELM ver.2012-10-06 from 001__elm20160125_112521__dat00.bin

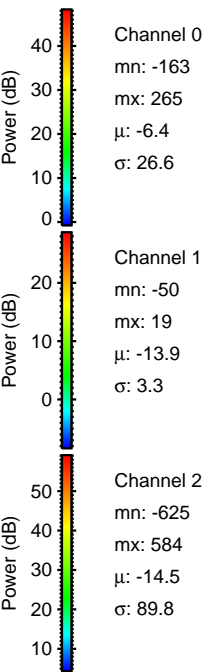
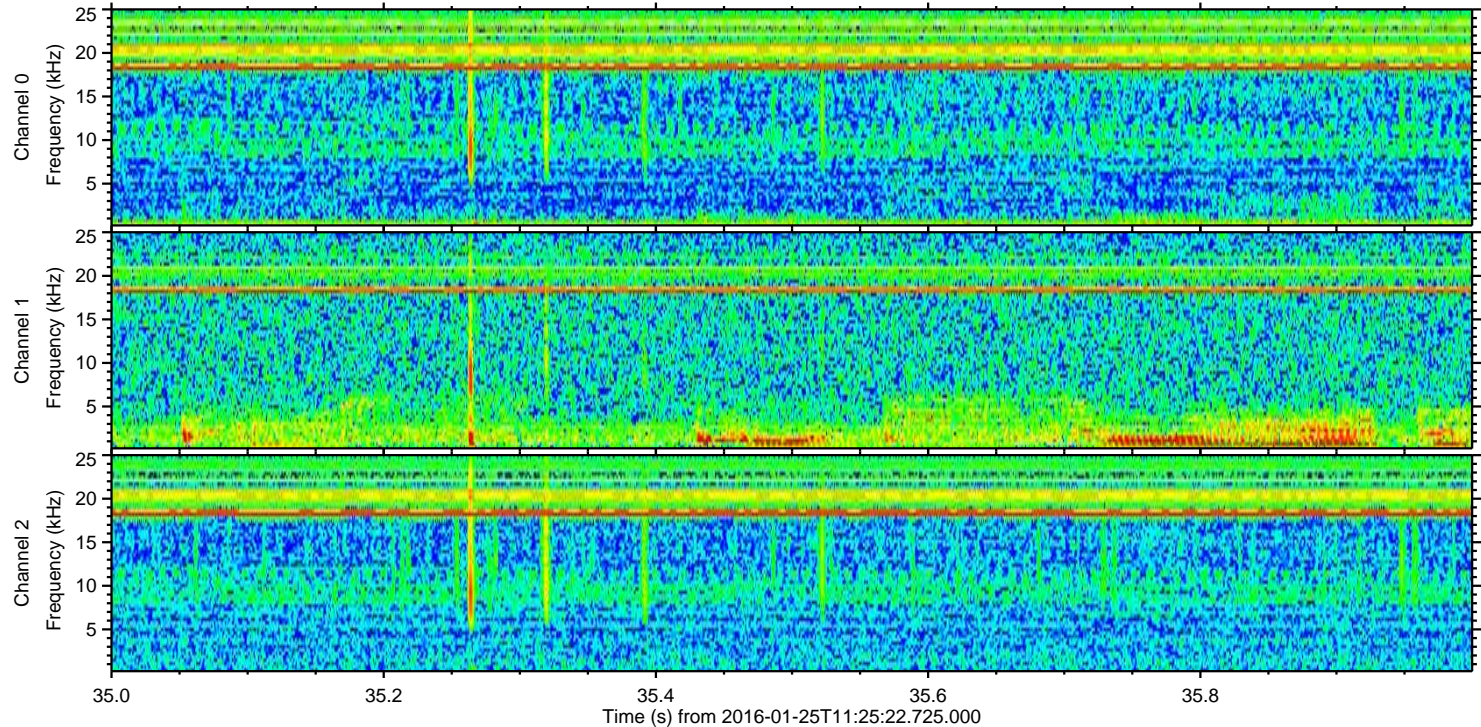
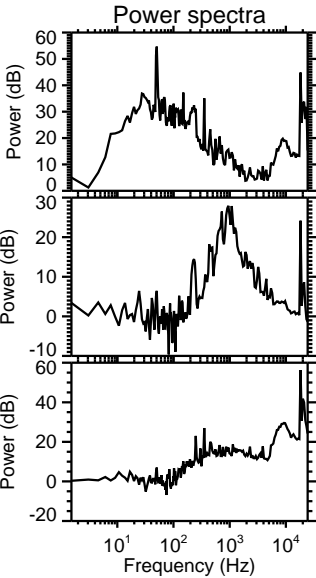
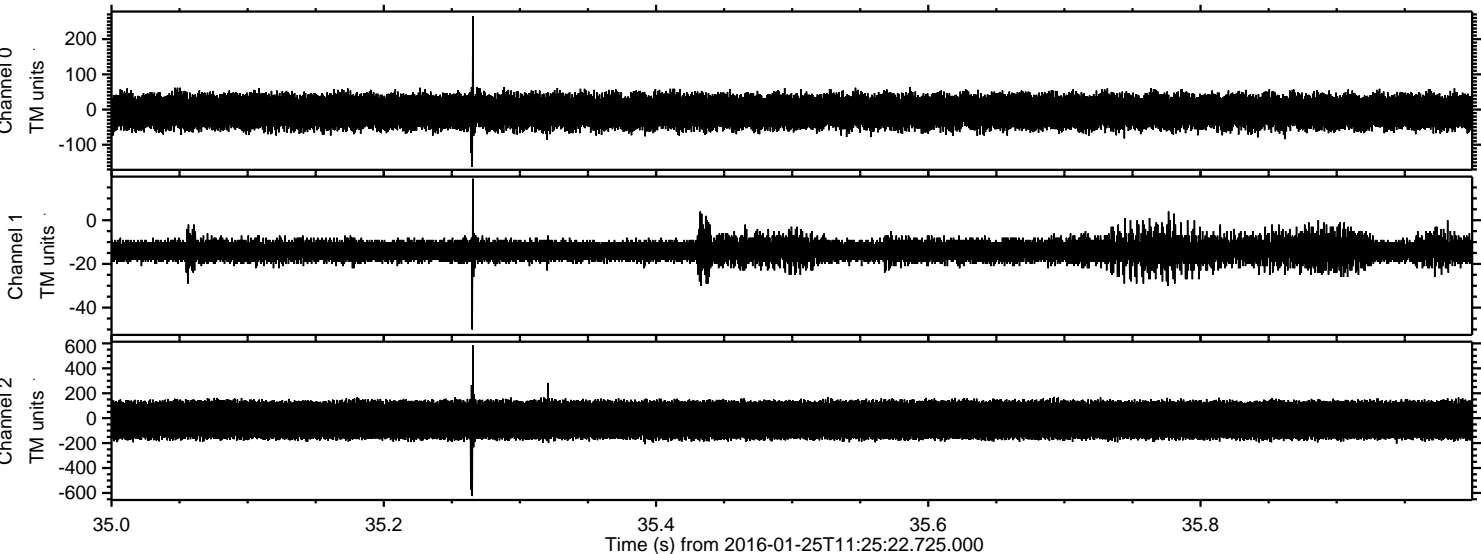

ELMAVAN 3D WAVEFORMS (Measured data sampled at 50 kHz) 51000 packets of 144 samples from 2016-01-25T11:25:22.725.000. Part 136/147

Processed Wed Apr 6 17:07:17 2016 by ELM ver.2012-10-06 from 001__elm20160125_112521__dat00.bin

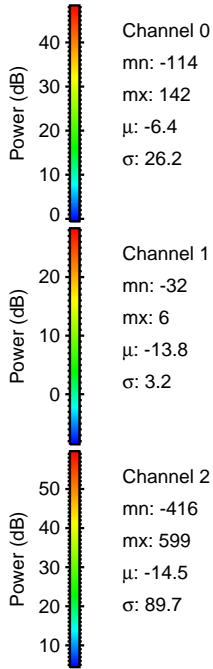
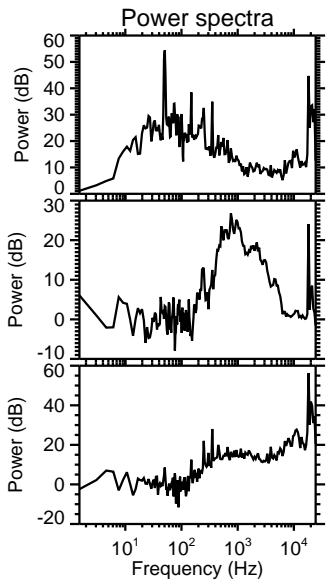
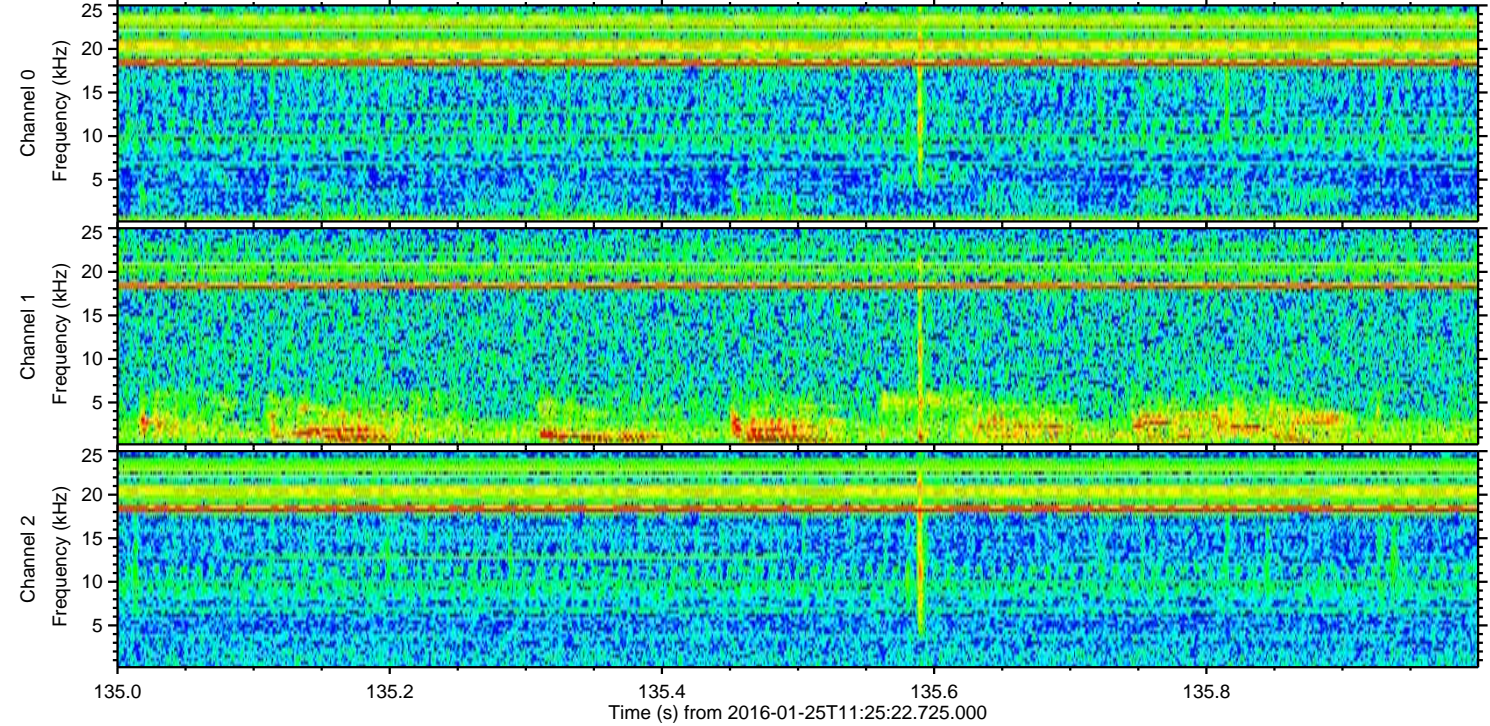
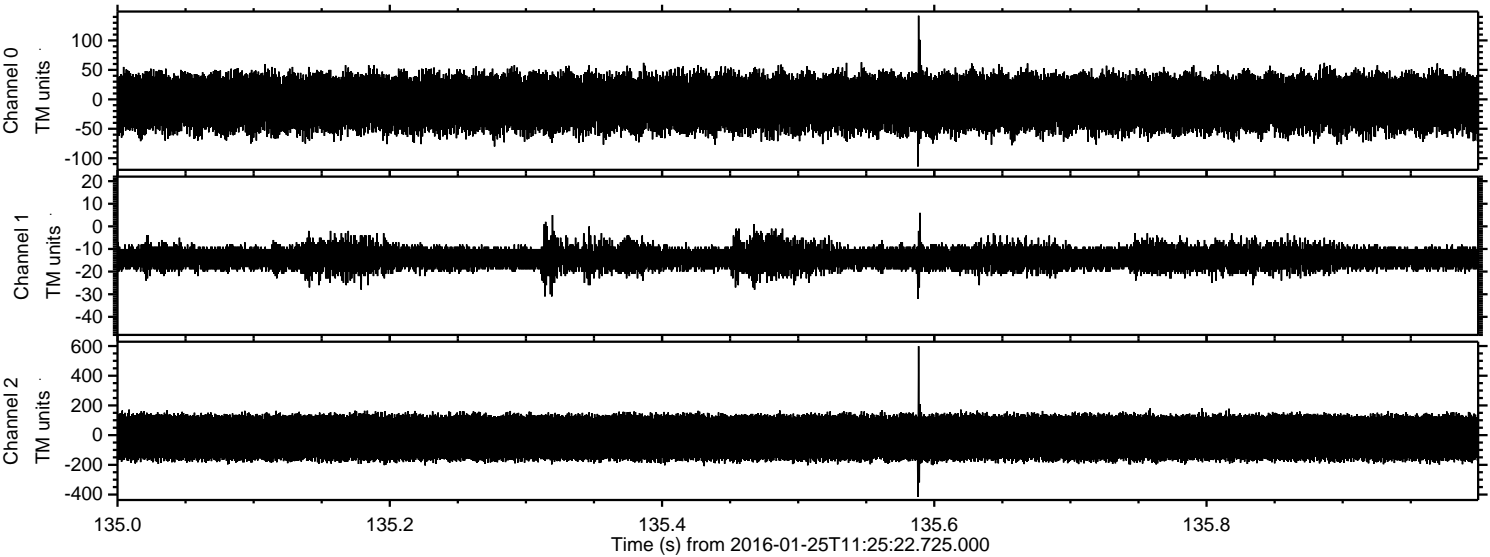

ELMAVAN 3D WAVEFORMS (Measured data sampled at 50 kHz) 51000 packets of 144 samples from 2016-01-25T11:25:22.725.000. Part 112/147

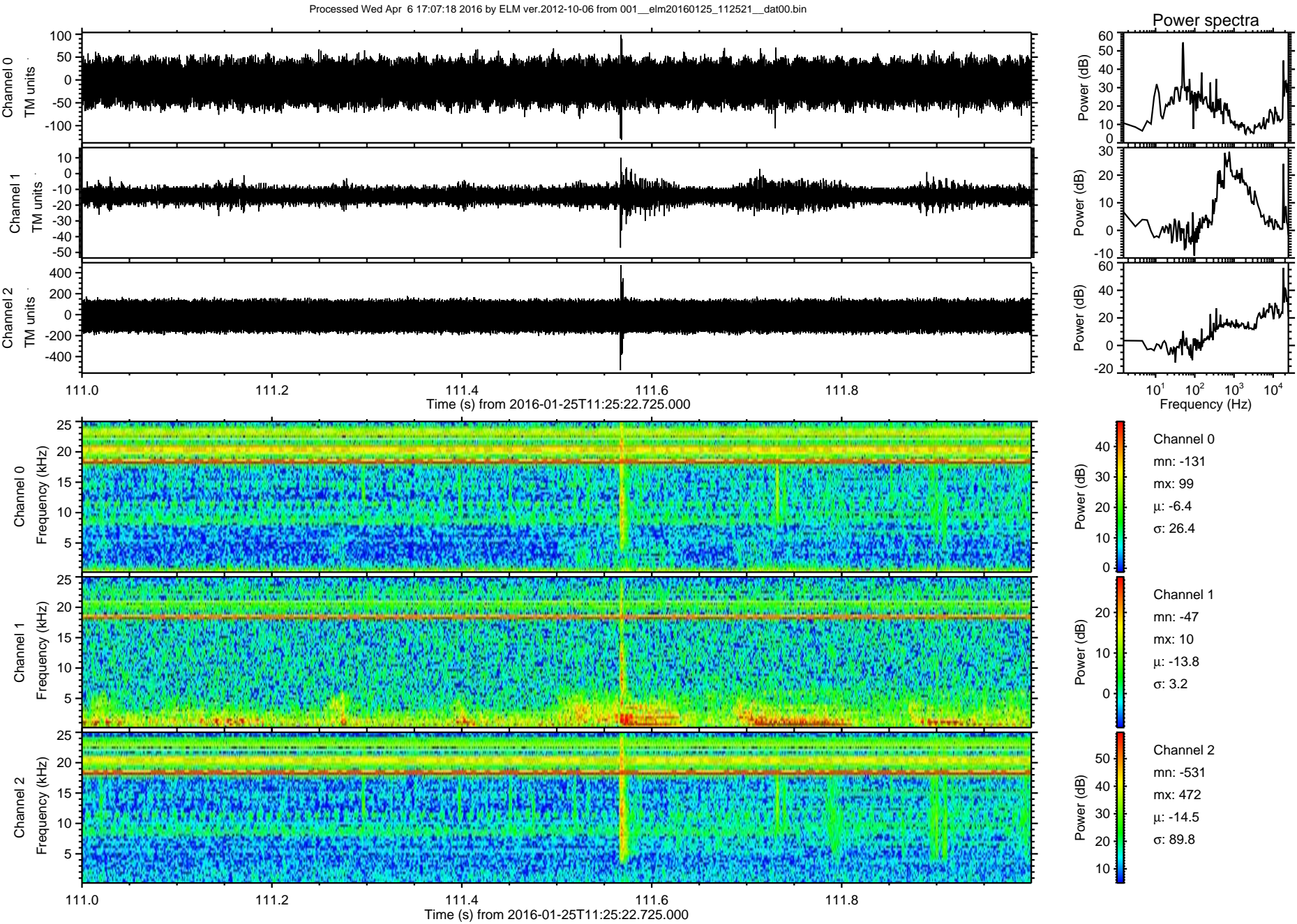

Processed Wed Apr 6 17:07:19 2016 by ELM ver.2012-10-06 from 001__elm20160125_112521__dat00.bin

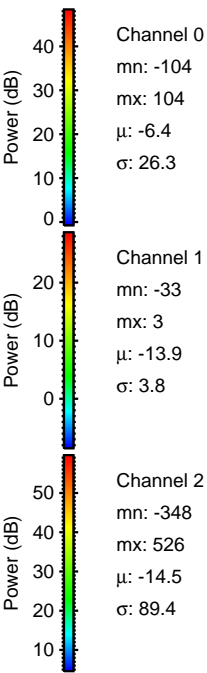
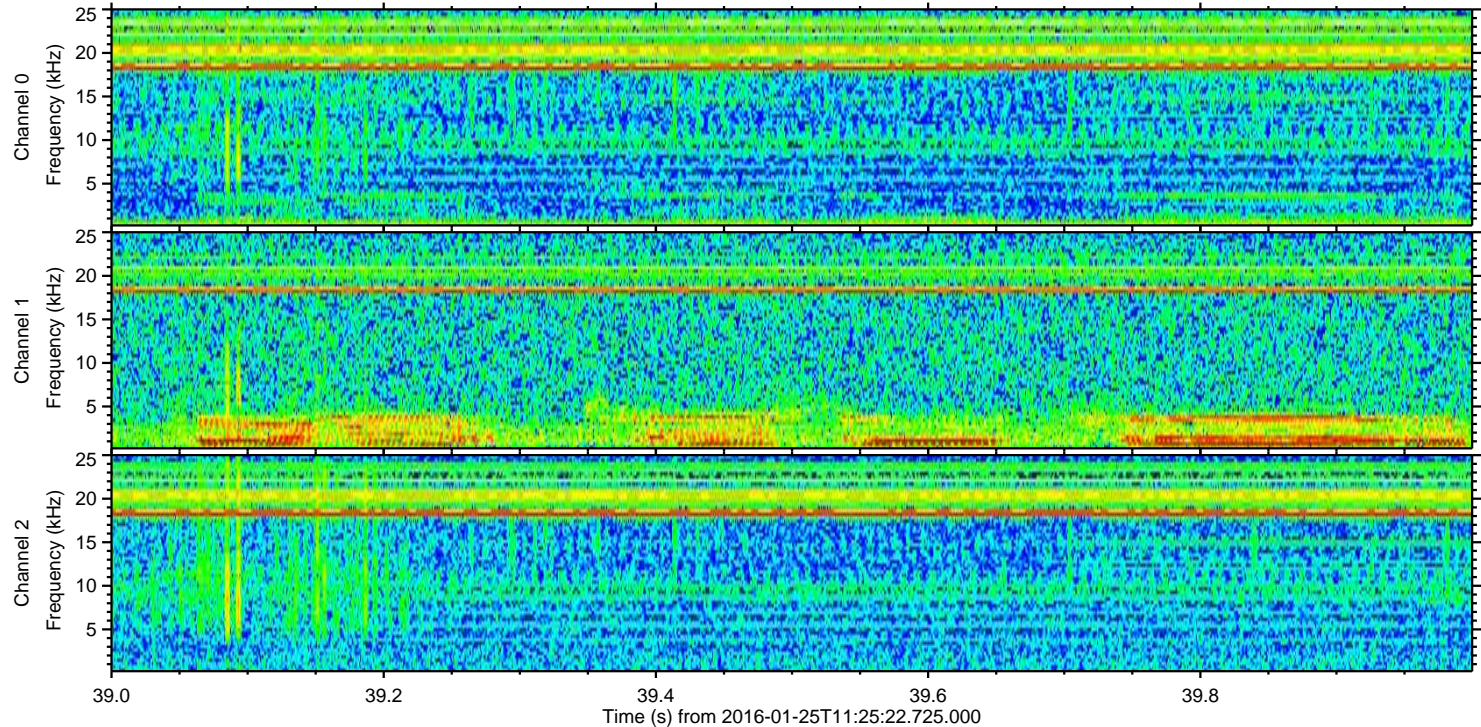
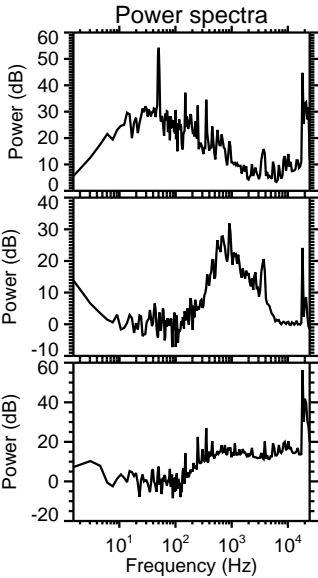
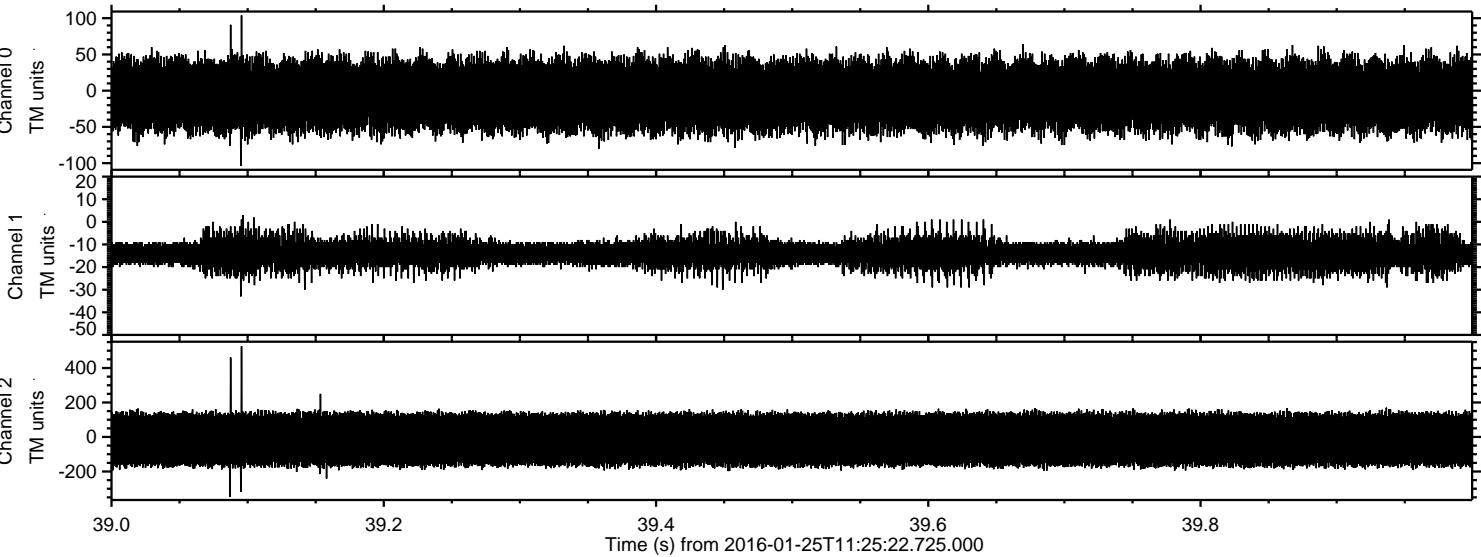

Processed Wed Apr 6 17:07:19 2016 by ELM ver.2012-10-06 from 001__elm20160125_112521__dat00.bin

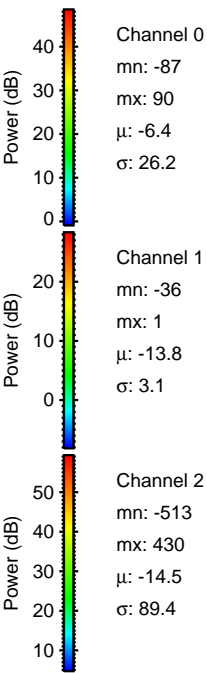
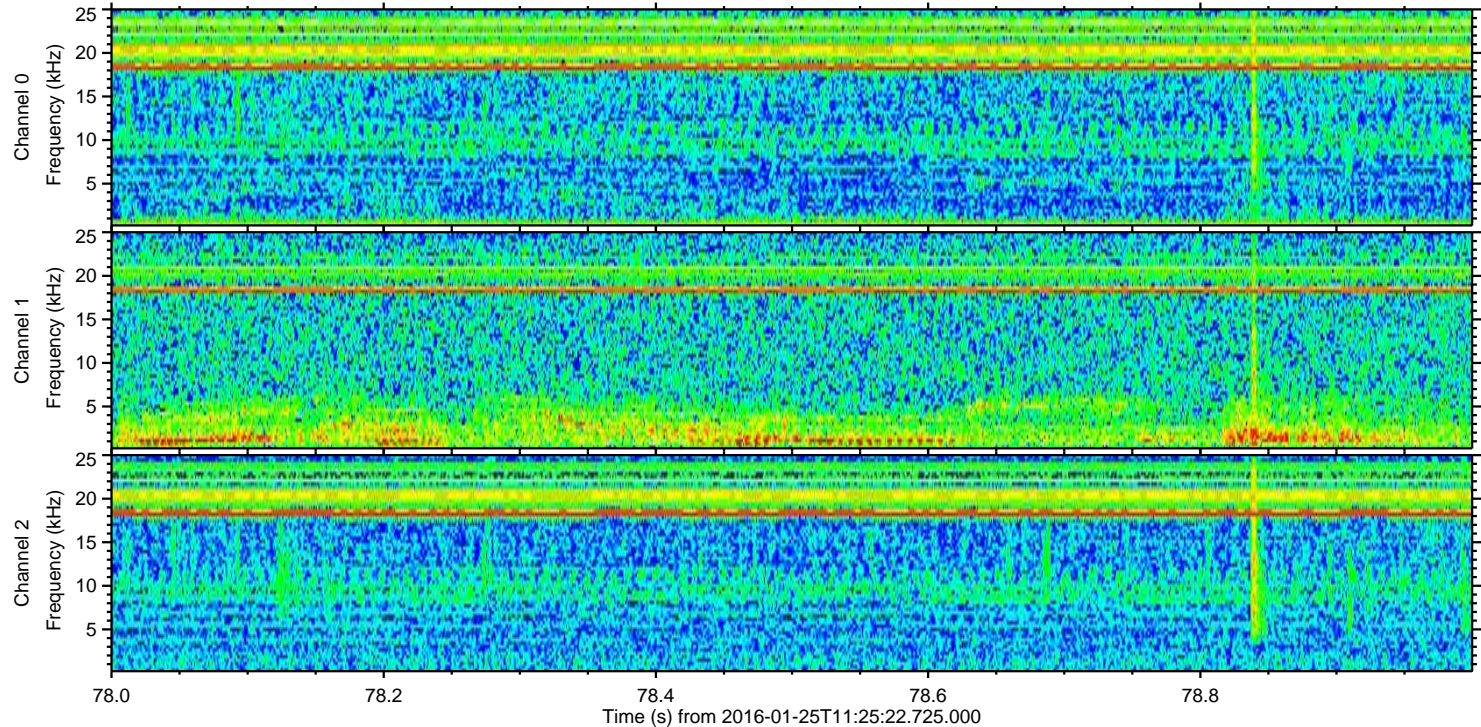
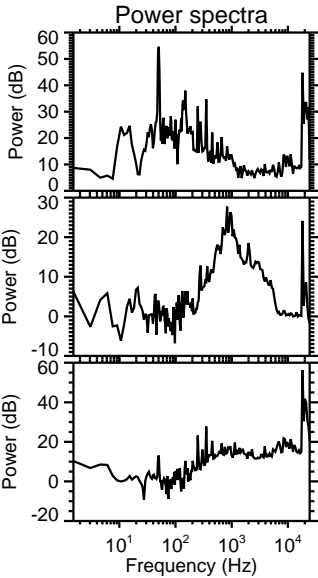
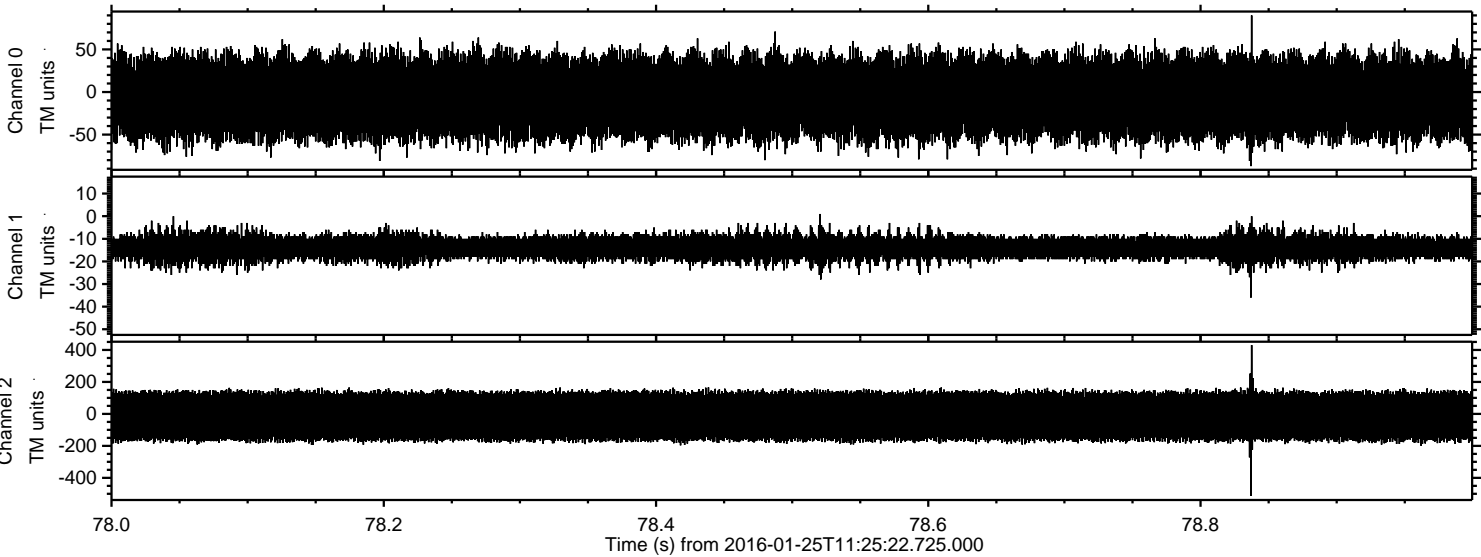

Processed Wed Apr 6 17:07:20 2016 by ELM ver.2012-10-06 from 001__elm20160125_112521__dat00.bin

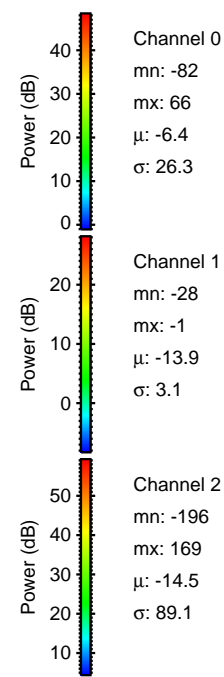
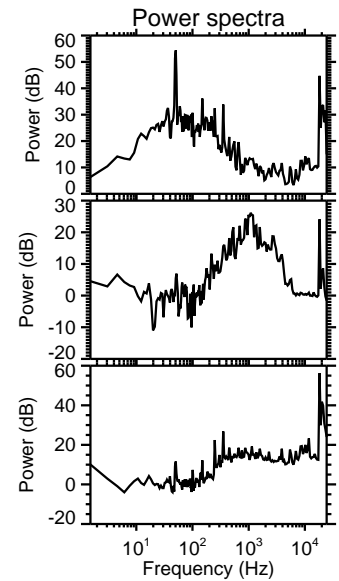
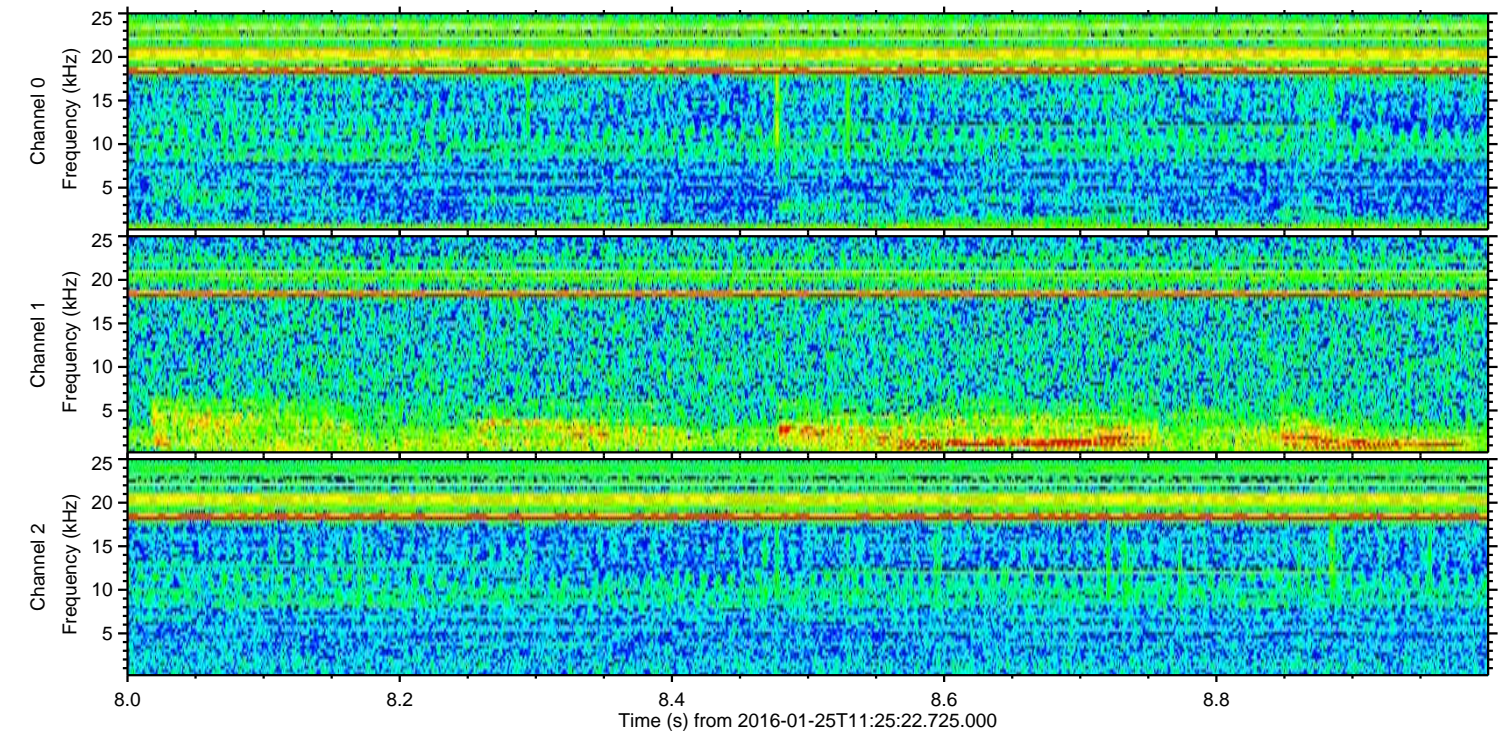
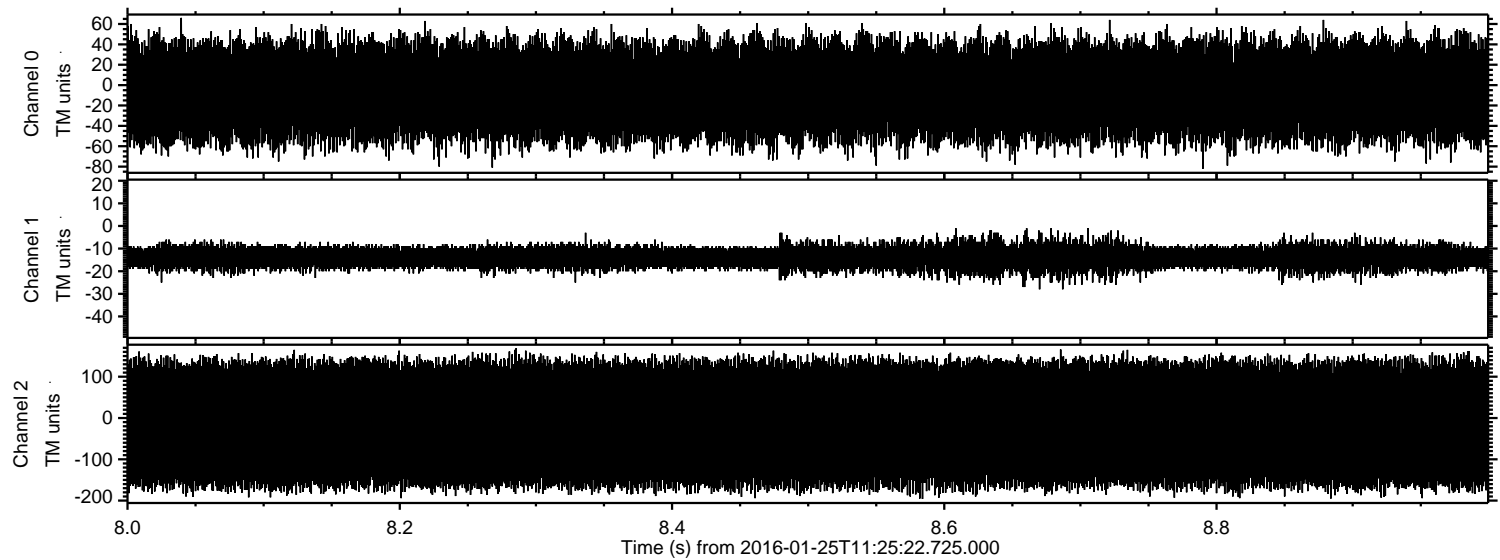

Channel 0
mn: -82
mx: 66
 μ : -6.4
 σ : 26.3

Channel 1
mn: -28
mx: -1
 μ : -13.9
 σ : 3.1

Channel 2
mn: -196
mx: 169
 μ : -14.5
 σ : 89.1