

# ELMAVAN 3D WAVEFORMS (Measured data sampled at 50 kHz) 51000 packets of 144 samples from 2016-01-25T07:40:13.432.000.

Processed Wed Apr 6 16:22:41 2016 by ELM ver.2012-10-06 from 001\_\_elm20160125\_074012\_\_dat00.bin

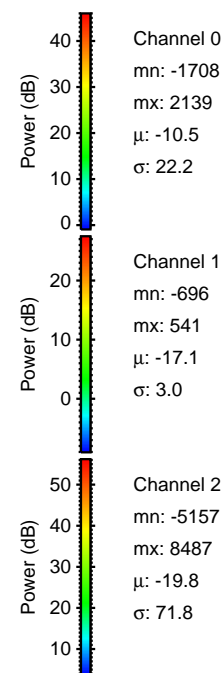

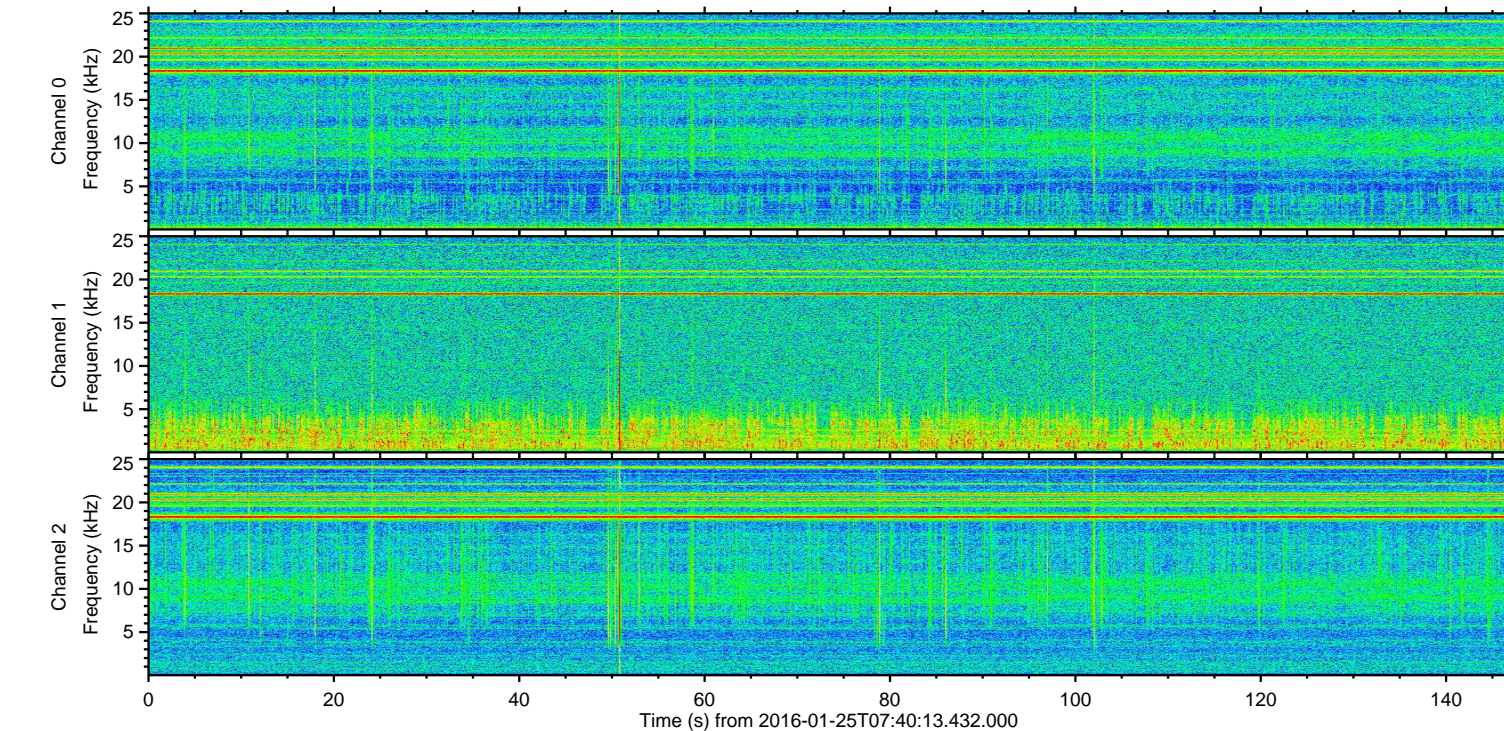
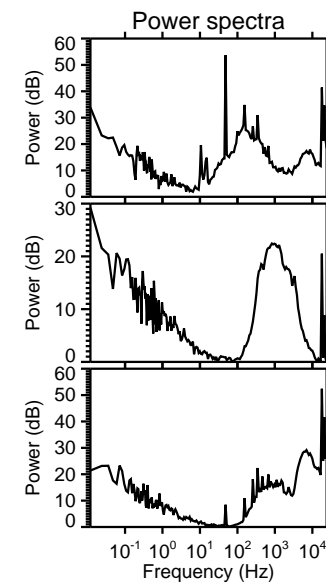
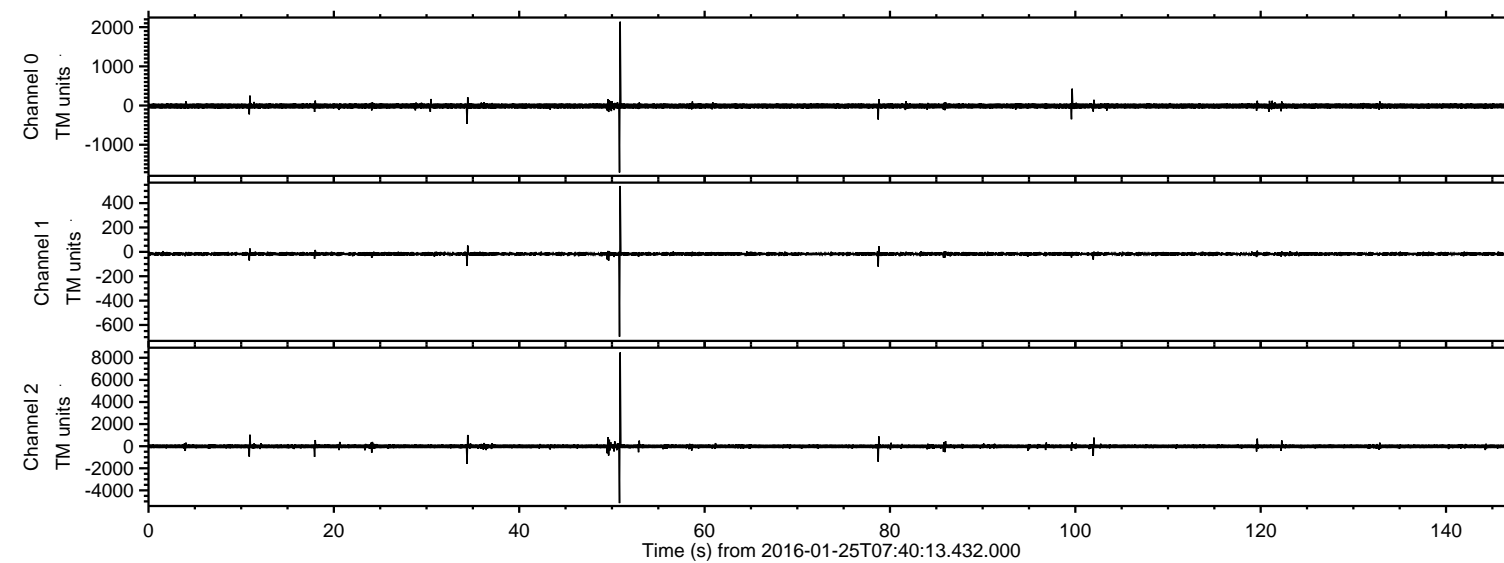

Processed Wed Apr 6 16:22:53 2016 by ELM ver.2012-10-06 from 001\_\_elm20160125\_074012\_\_dat00.bin

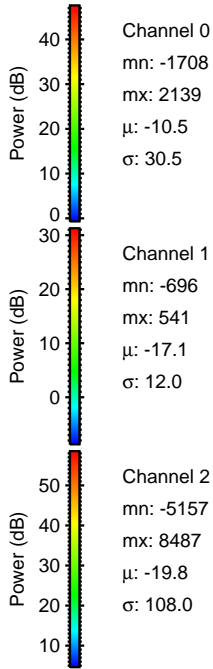
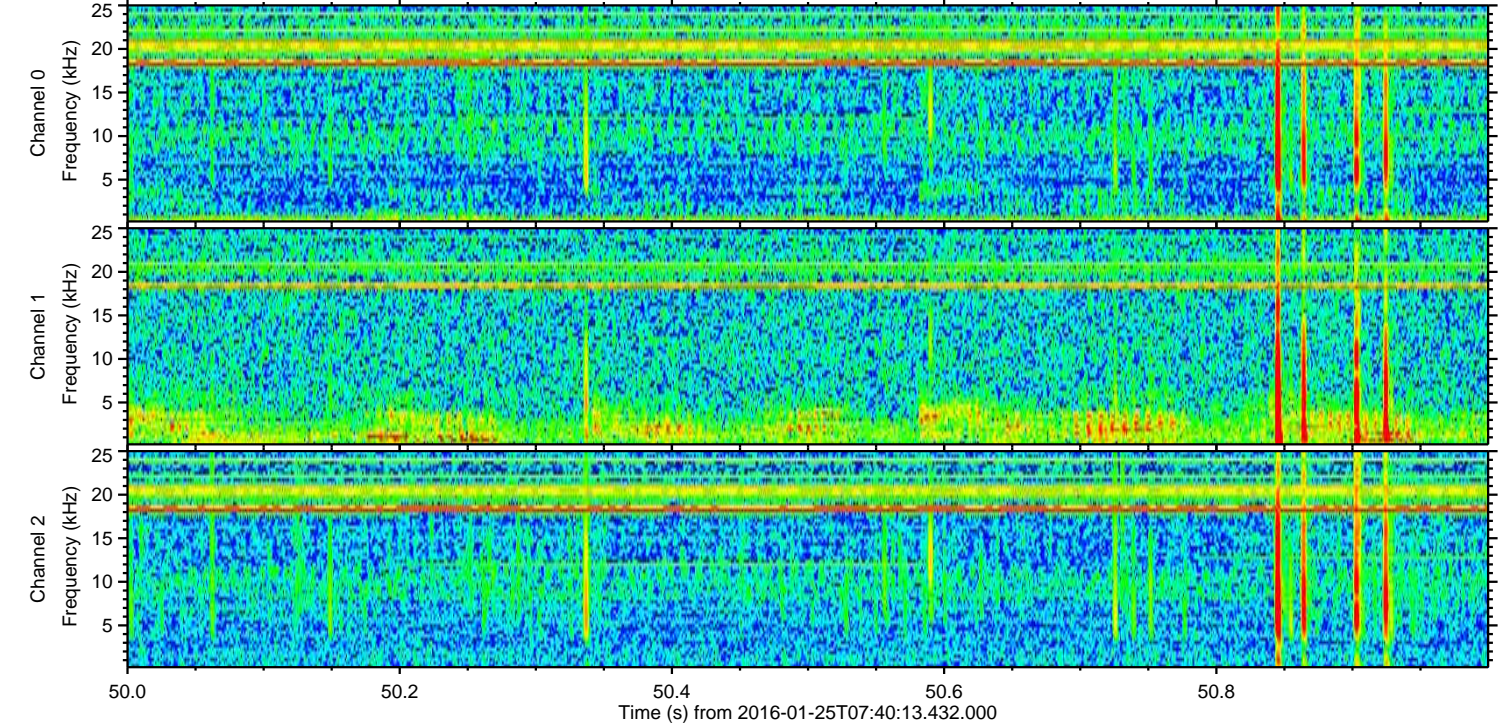
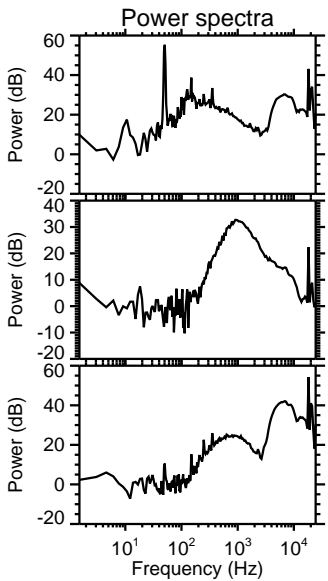
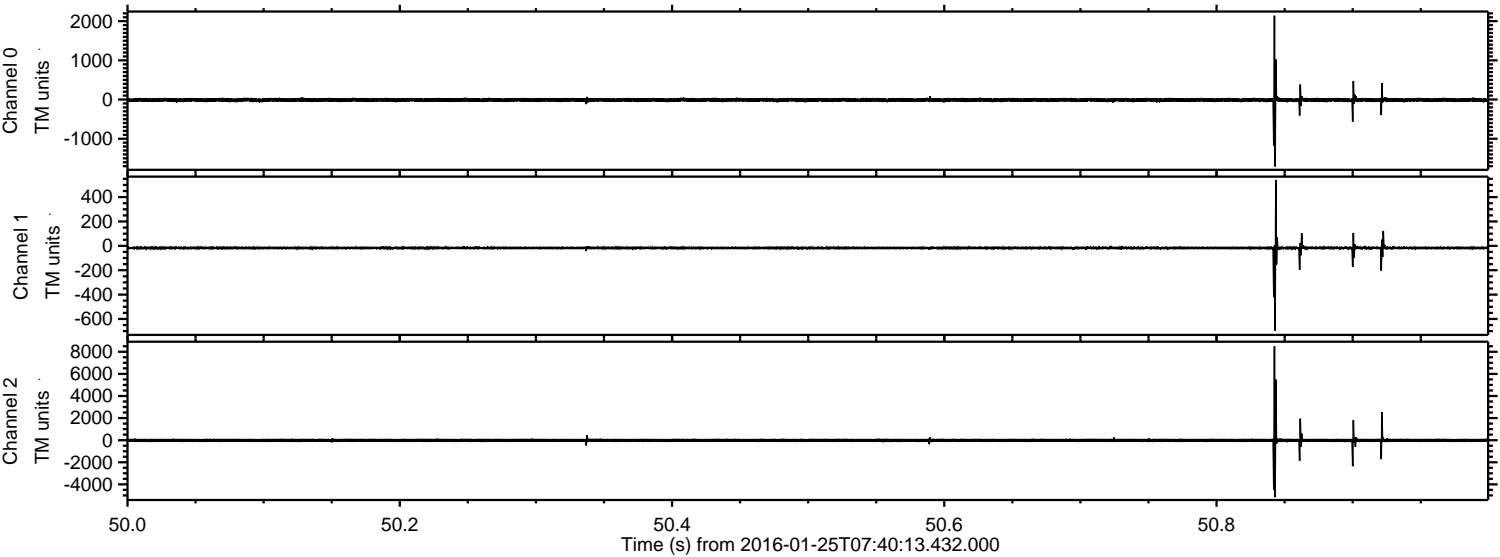

Channel 0  
mn: -1708  
mx: 2139  
 $\mu$ : -10.5  
 $\sigma$ : 30.5

Channel 1  
mn: -696  
mx: 541  
 $\mu$ : -17.1  
 $\sigma$ : 12.0

Channel 2  
mn: -5157  
mx: 8487  
 $\mu$ : -19.8  
 $\sigma$ : 108.0



Processed Wed Apr 6 16:22:54 2016 by ELM ver.2012-10-06 from 001\_\_elm20160125\_074012\_\_dat00.bin

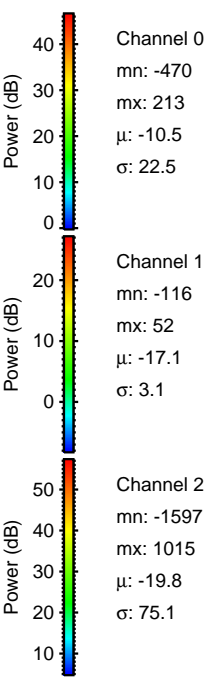
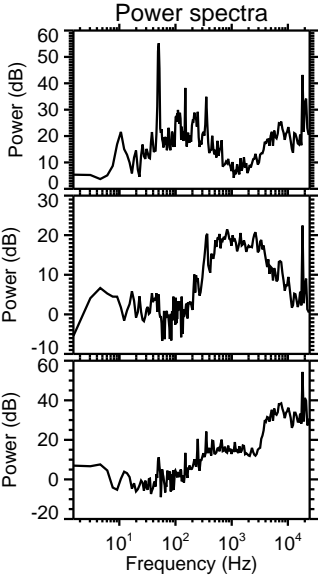
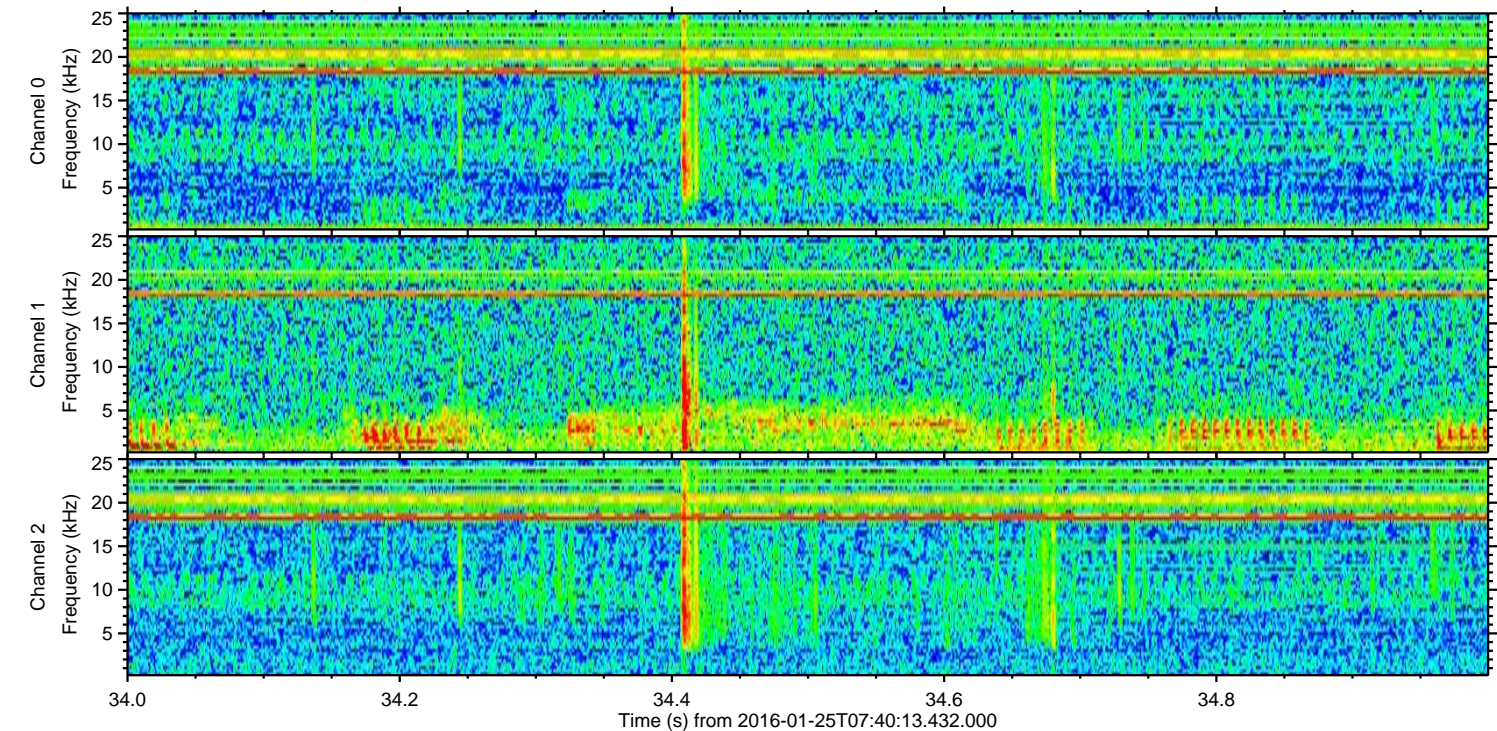
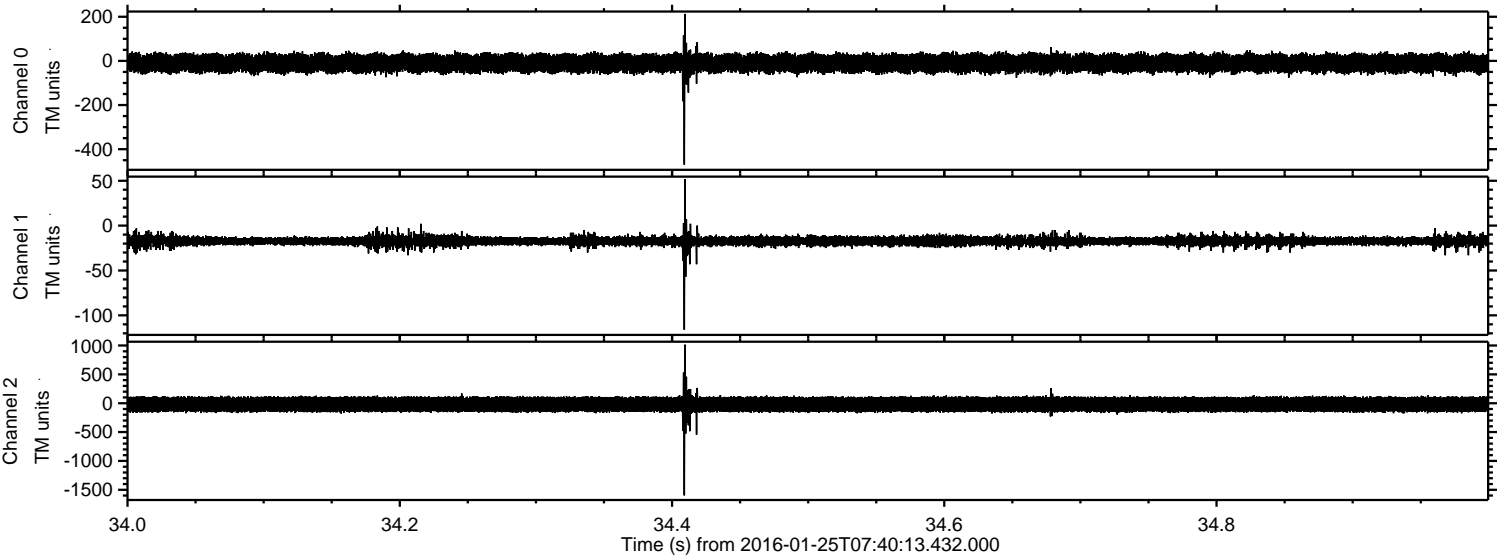



Processed Wed Apr 6 16:22:55 2016 by ELM ver.2012-10-06 from 001\_\_elm20160125\_074012\_\_dat00.bin

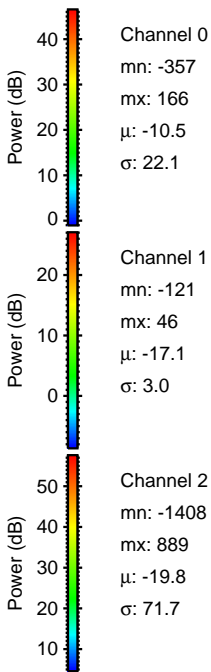
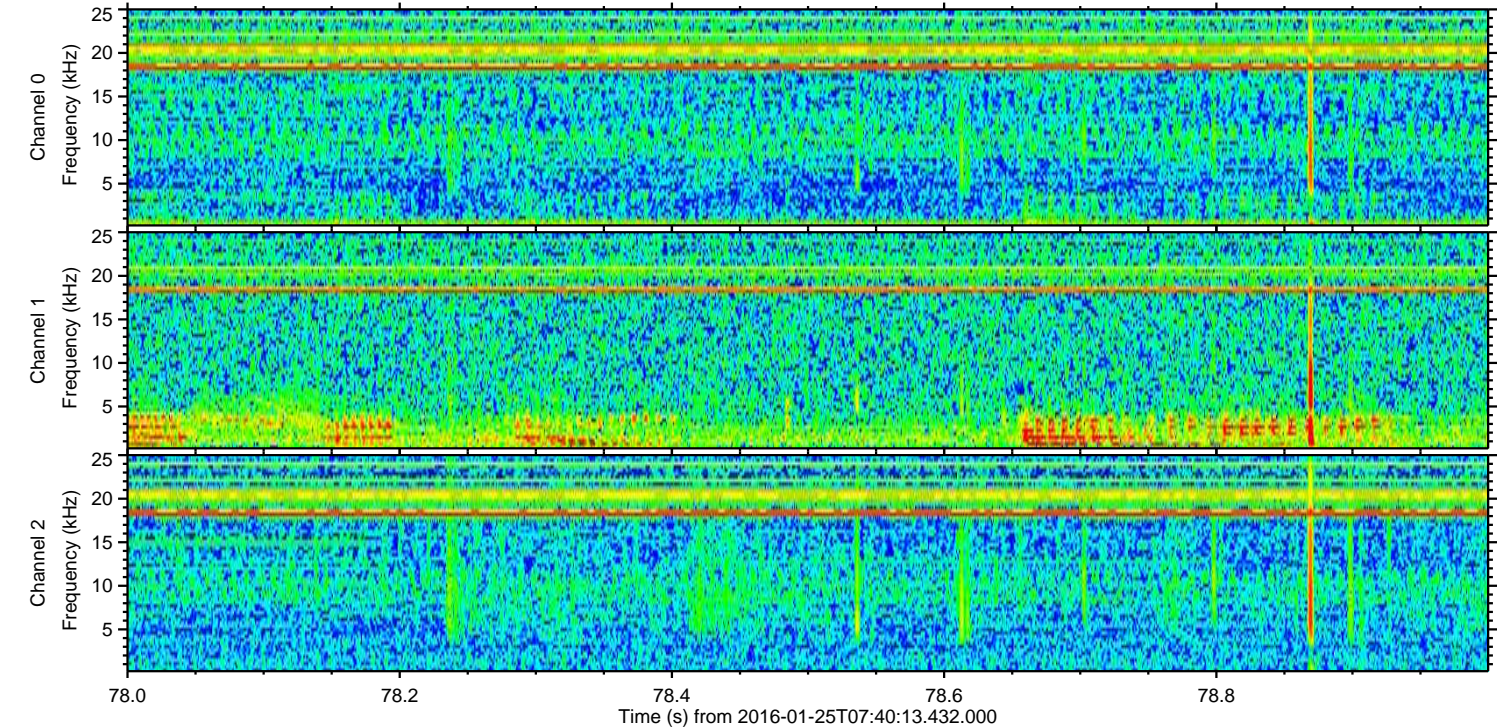
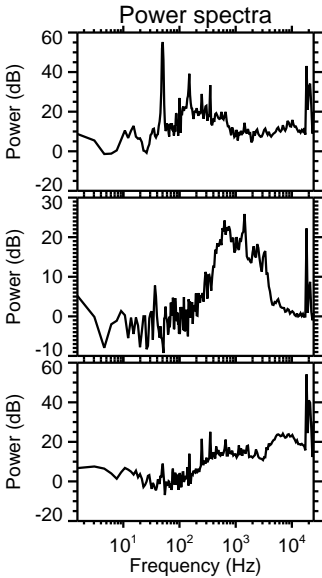
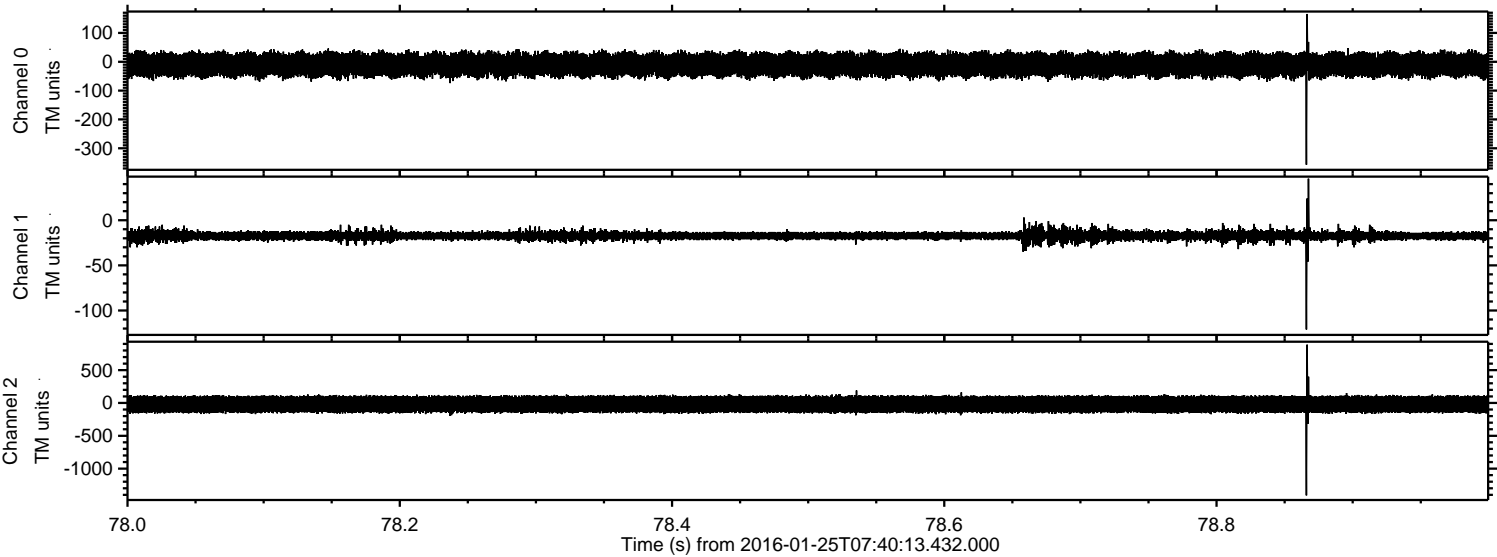



Processed Wed Apr 6 16:22:56 2016 by ELM ver.2012-10-06 from 001\_\_elm20160125\_074012\_\_dat000.bin

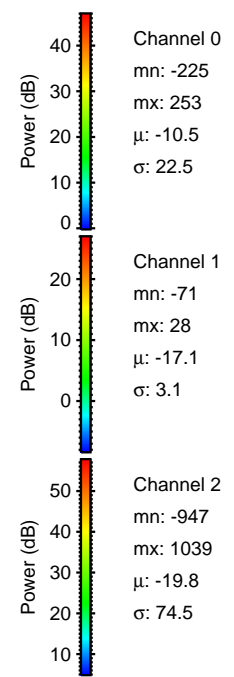
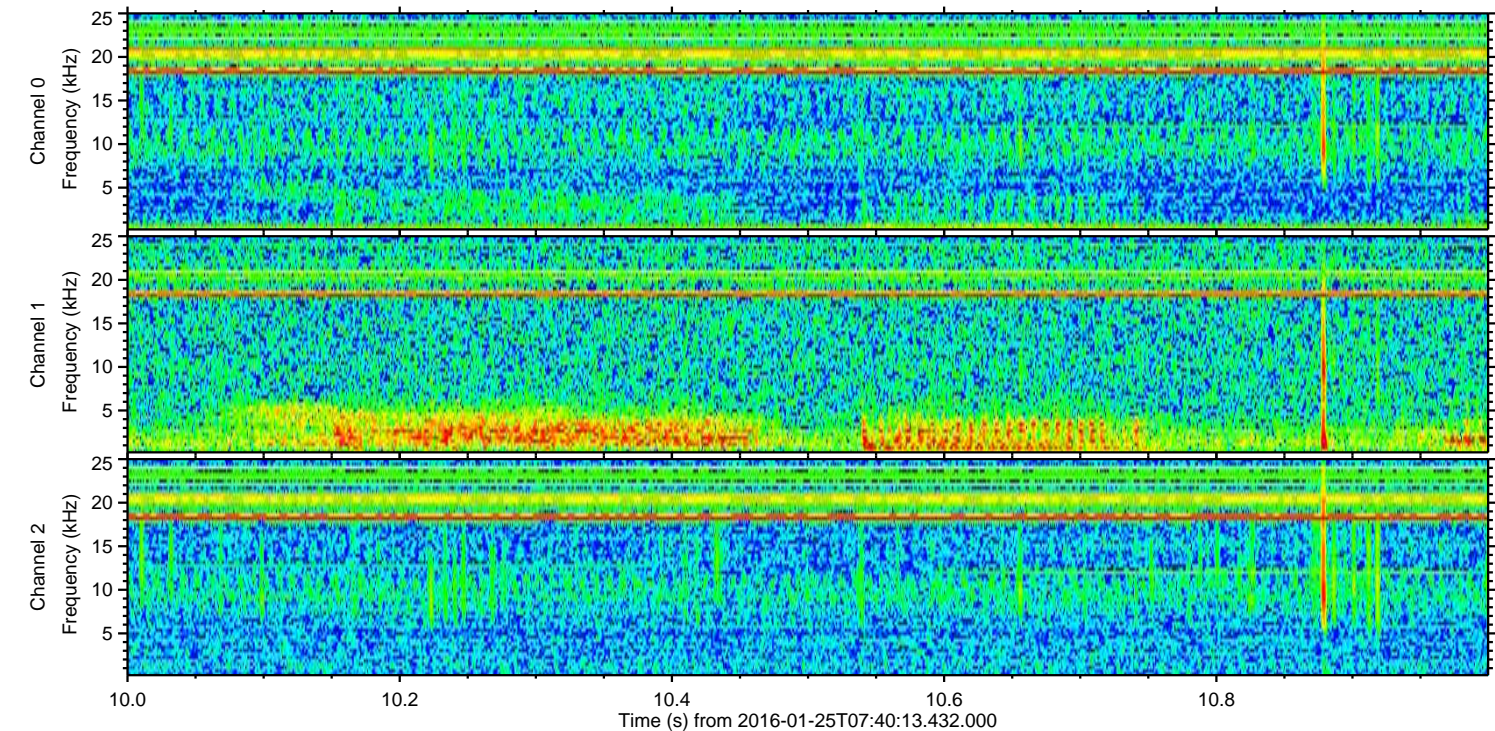
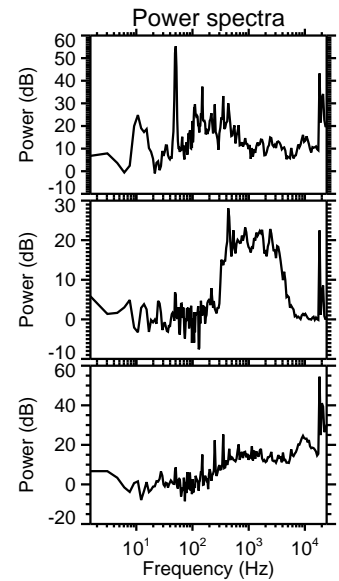
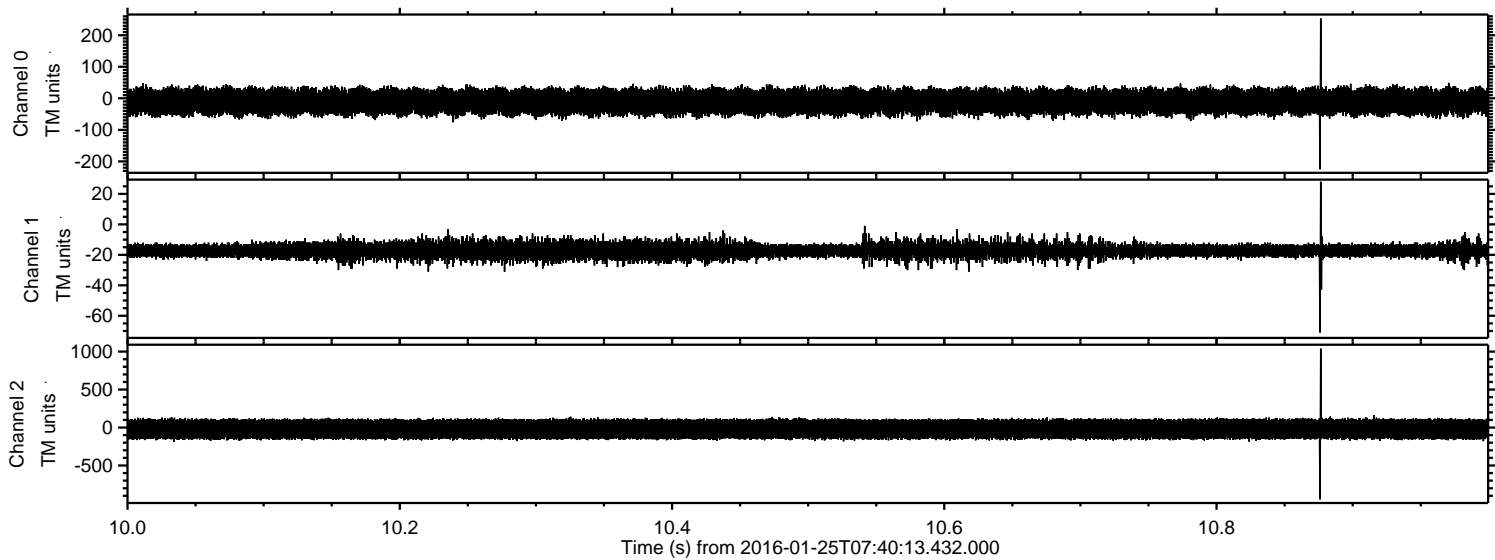



Processed Wed Apr 6 16:22:57 2016 by ELM ver.2012-10-06 from 001\_\_elm20160125\_074012\_\_dat00.bin

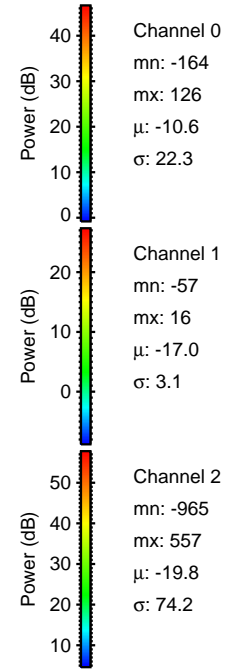
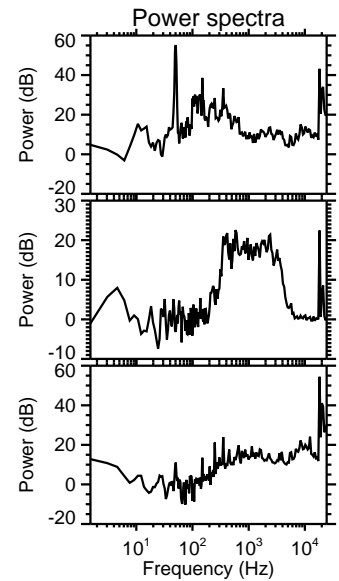
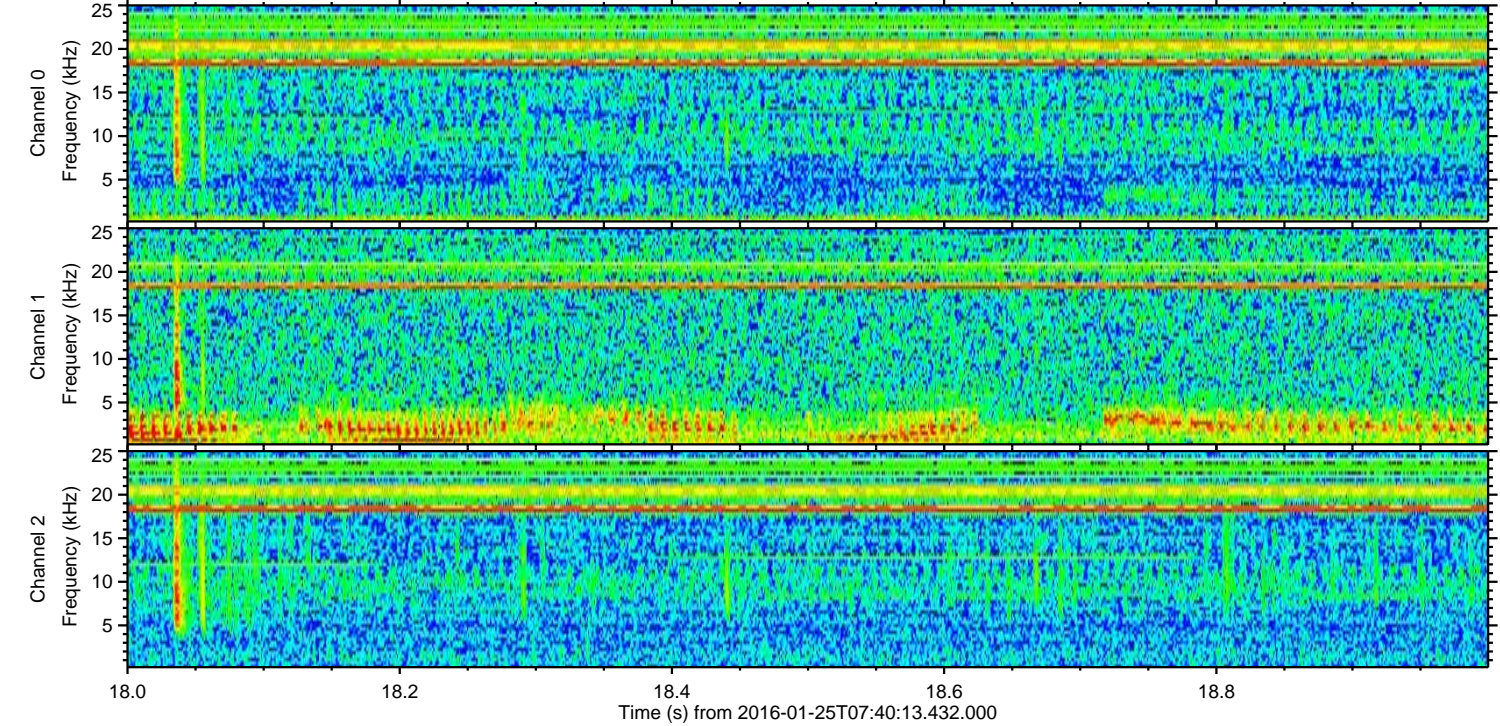
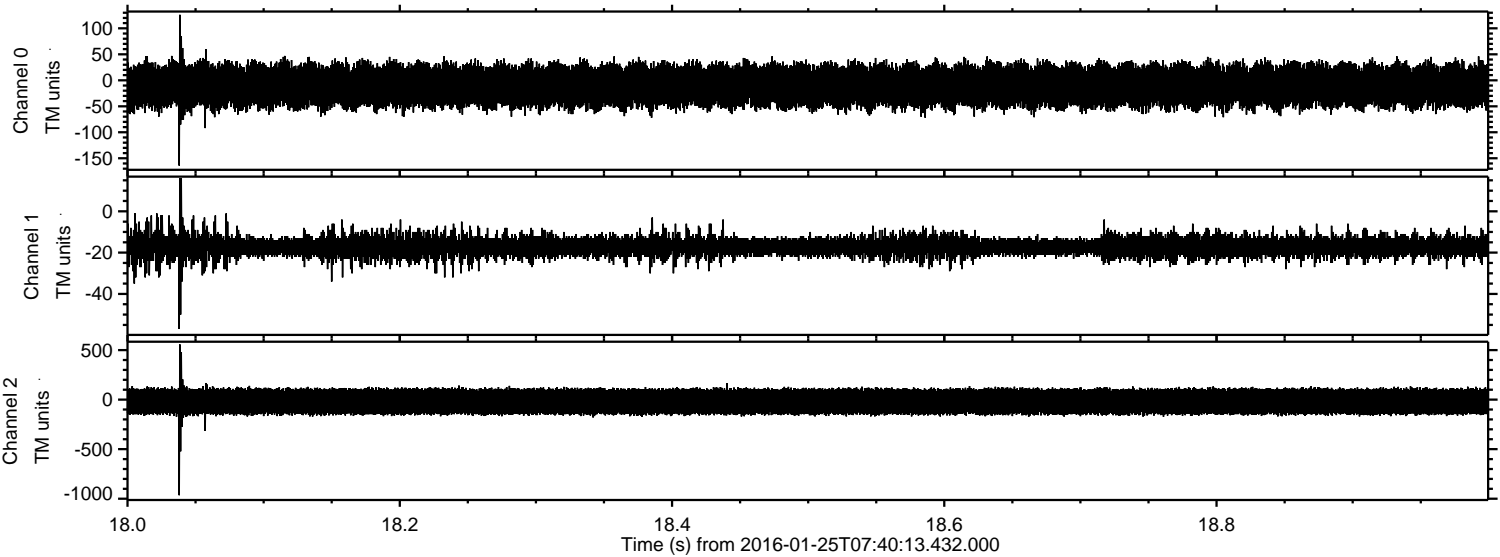



ELMAVAN 3D WAVEFORMS (Measured data sampled at 50 kHz) 51000 packets of 144 samples from 2016-01-25T07:40:13.432.000. Part 102/147

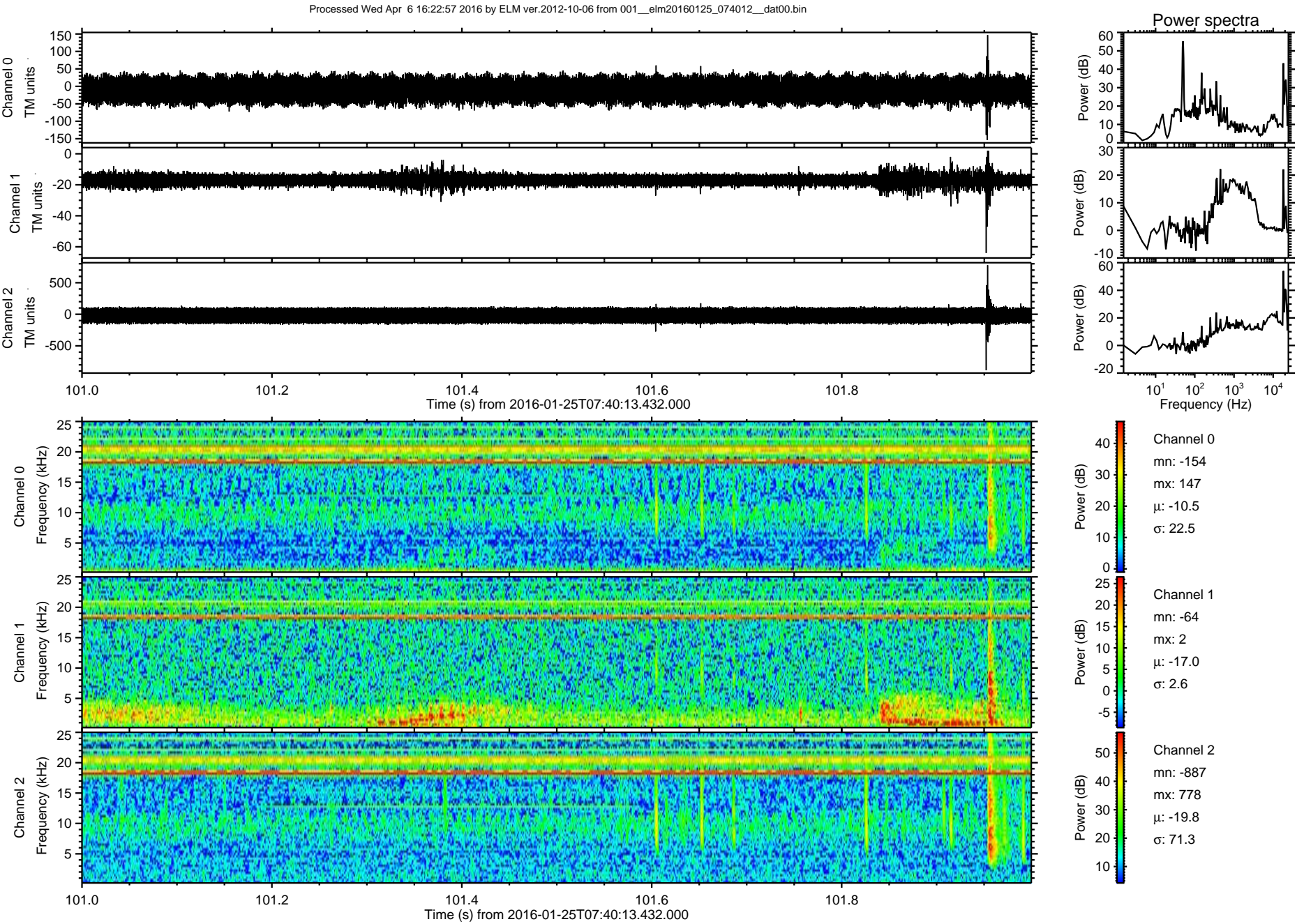



Processed Wed Apr 6 16:22:58 2016 by ELM ver.2012-10-06 from 001\_\_elm20160125\_074012\_\_dat00.bin

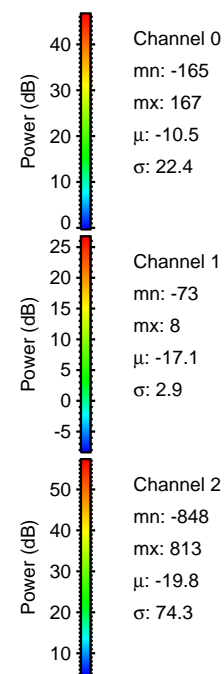
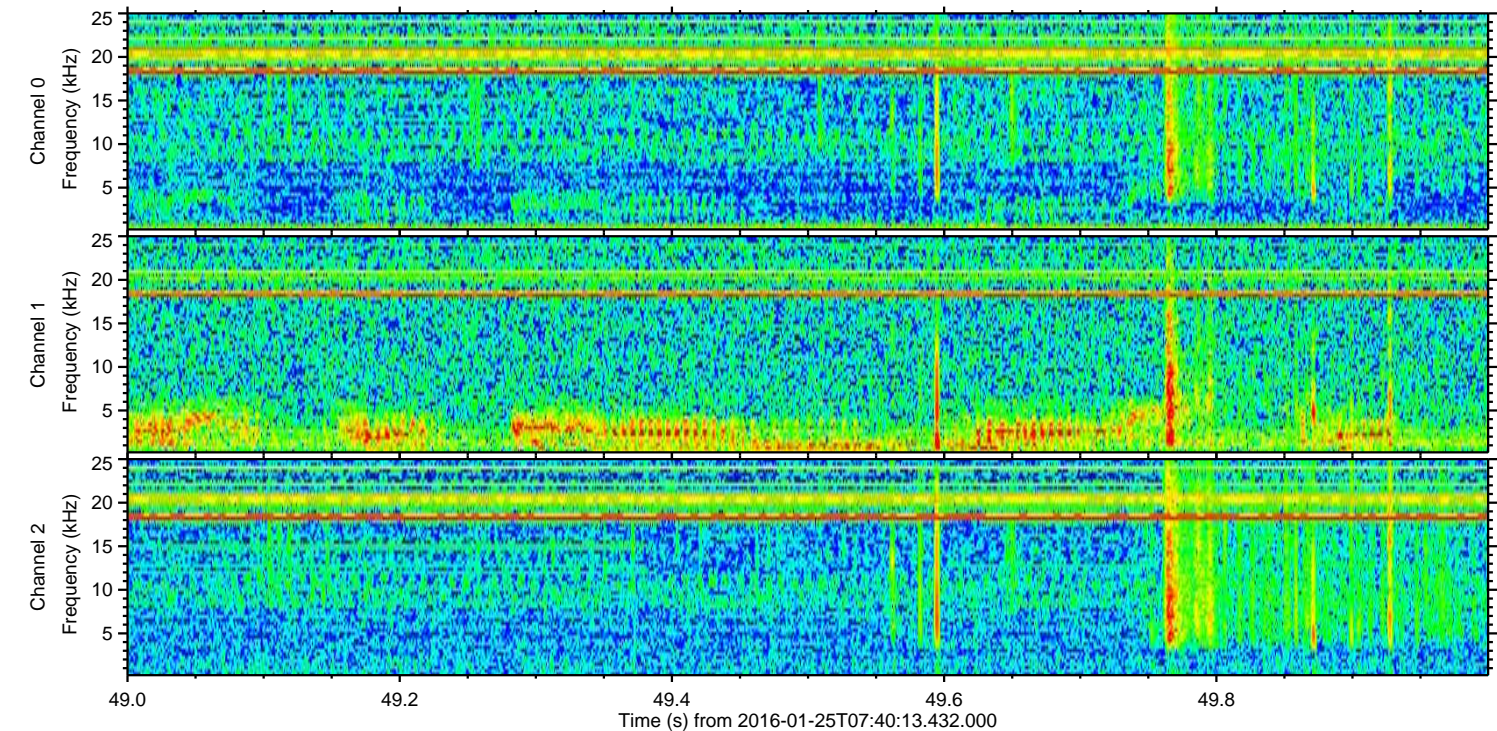
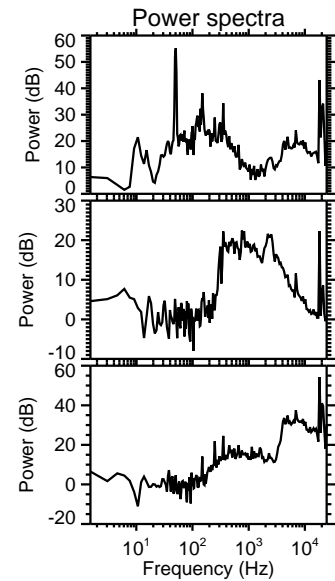
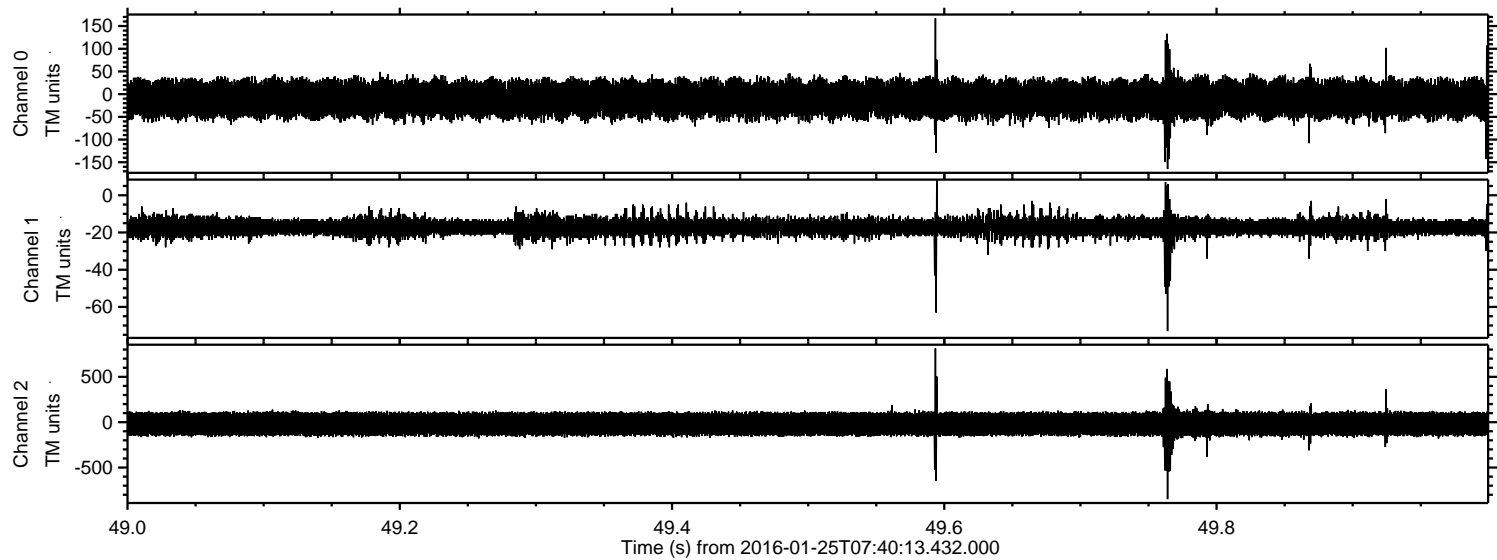



ELMAVAN 3D WAVEFORMS (Measured data sampled at 50 kHz) 51000 packets of 144 samples from 2016-01-25T07:40:13.432.000. Part 120/147

Processed Wed Apr 6 16:22:59 2016 by ELM ver.2012-10-06 from 001\_\_elm20160125\_074012\_\_dat00.bin

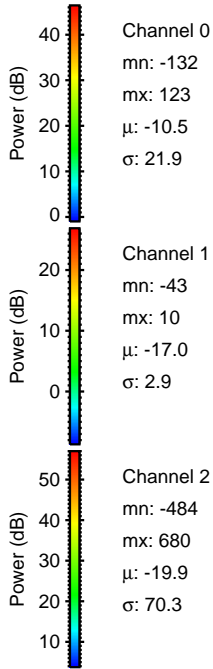
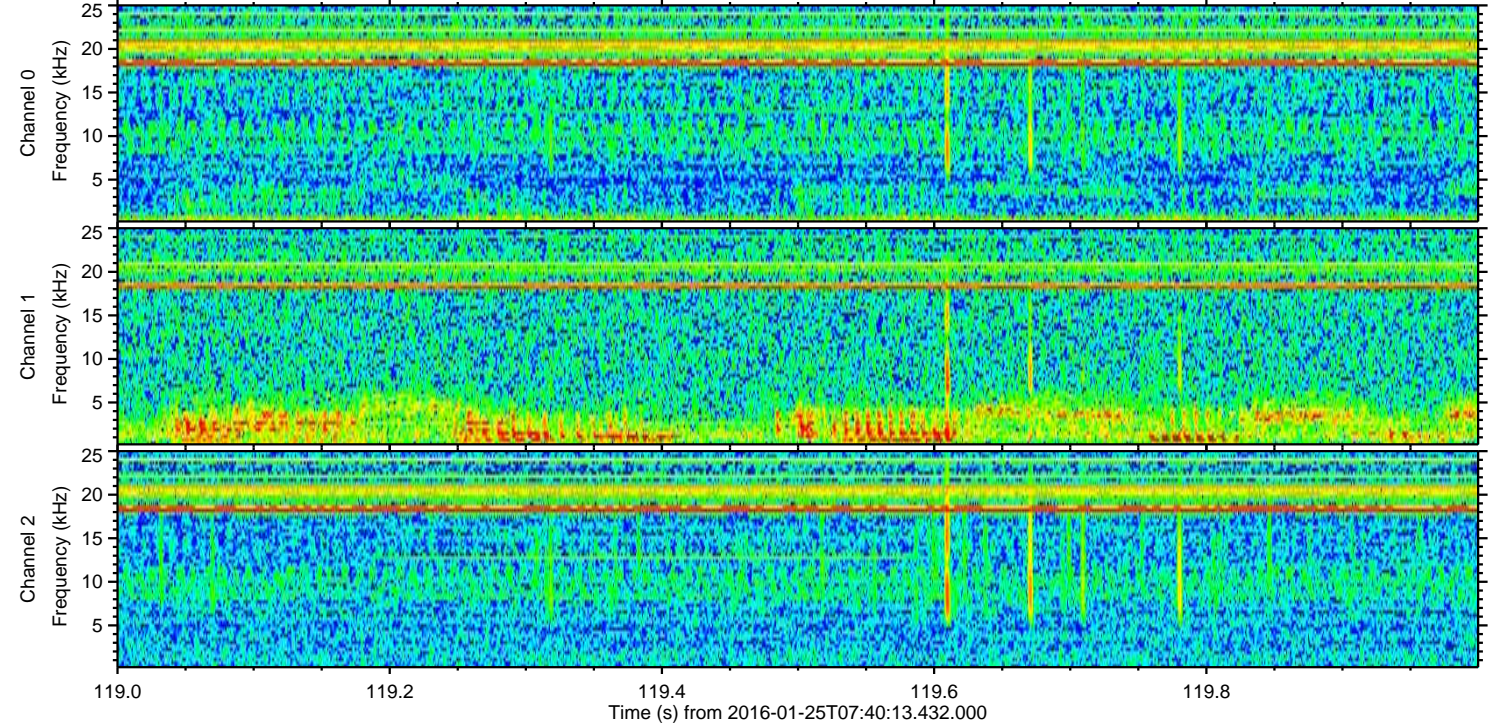
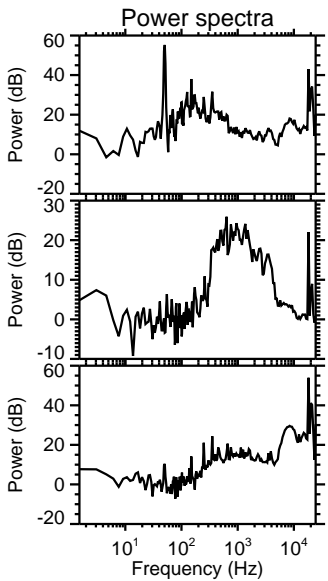
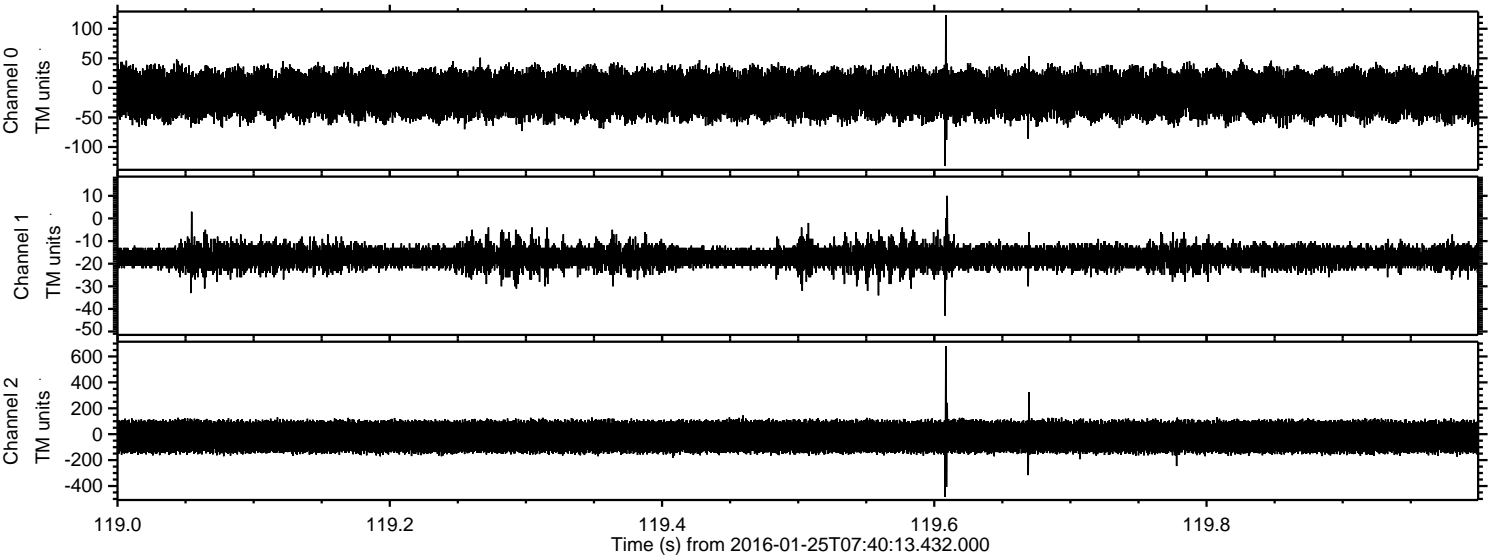

Channel 0  
mn: -132  
mx: 123  
 $\mu$ : -10.5  
 $\sigma$ : 21.9

Channel 1  
mn: -43  
mx: 10  
 $\mu$ : -17.0  
 $\sigma$ : 2.9

Channel 2  
mn: -484  
mx: 680  
 $\mu$ : -19.9  
 $\sigma$ : 70.3



Processed Wed Apr 6 16:23:00 2016 by ELM ver.2012-10-06 from 001\_\_elm20160125\_074012\_\_dat00.bin

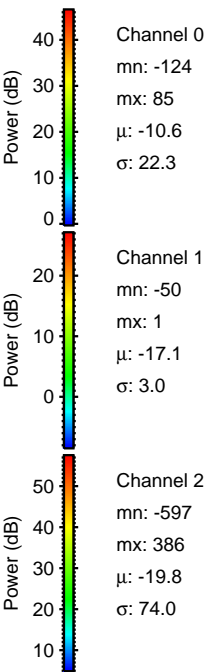
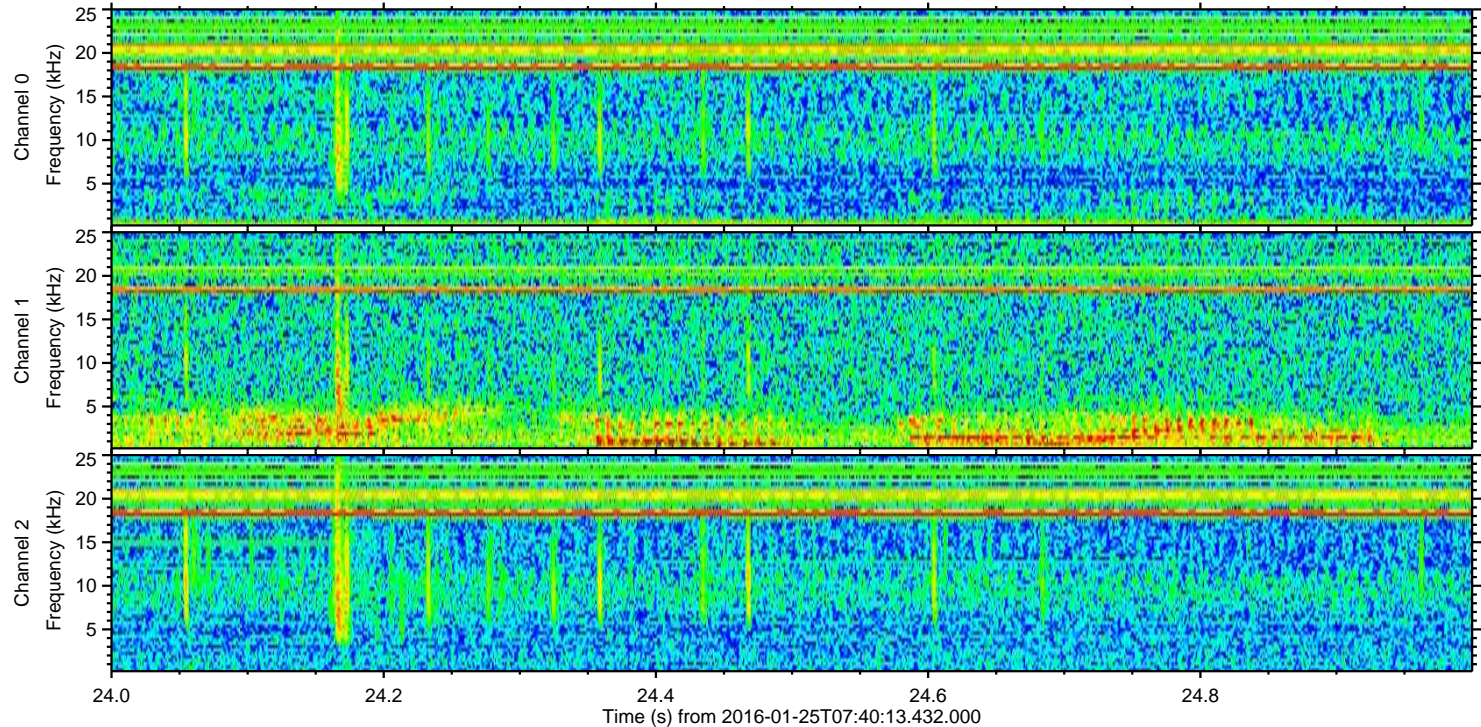
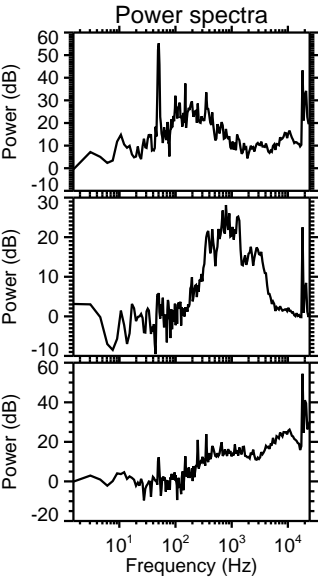
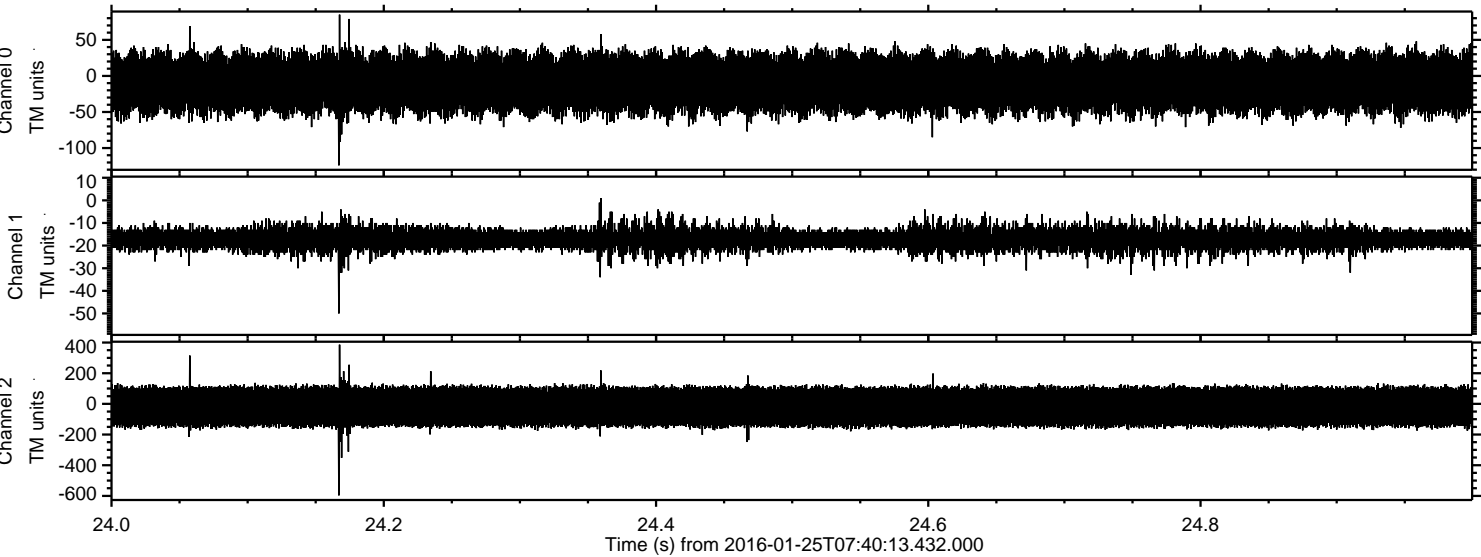



Processed Wed Apr 6 16:23:01 2016 by ELM ver.2012-10-06 from 001\_\_elm20160125\_074012\_\_dat00.bin

