

ELMAVAN 3D WAVEFORMS (Measured data sampled at 50 kHz) 51000 packets of 144 samples from 2016-01-25T03:25:02.927.999.

Processed Wed Apr 6 15:33:06 2016 by ELM ver.2012-10-06 from 001__elm20160125_032501__dat00.bin

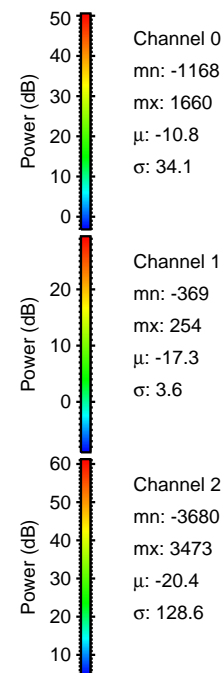

Processed Wed Apr 6 15:33:18 2016 by ELM ver.2012-10-06 from 001__elm20160125_032501__dat00.bin

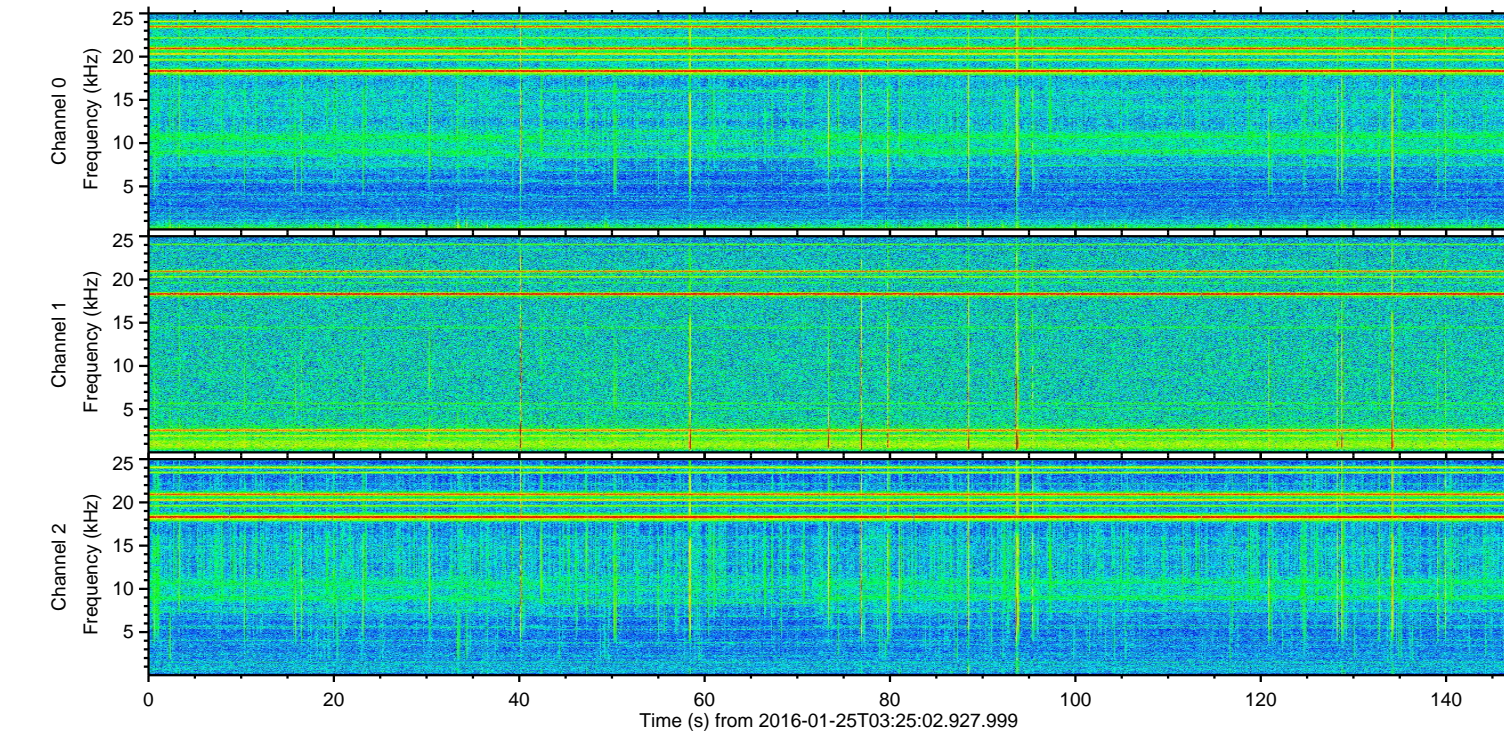
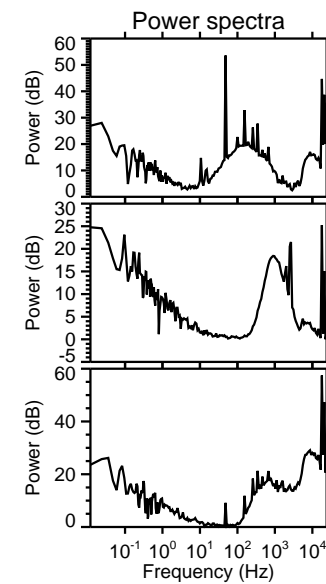
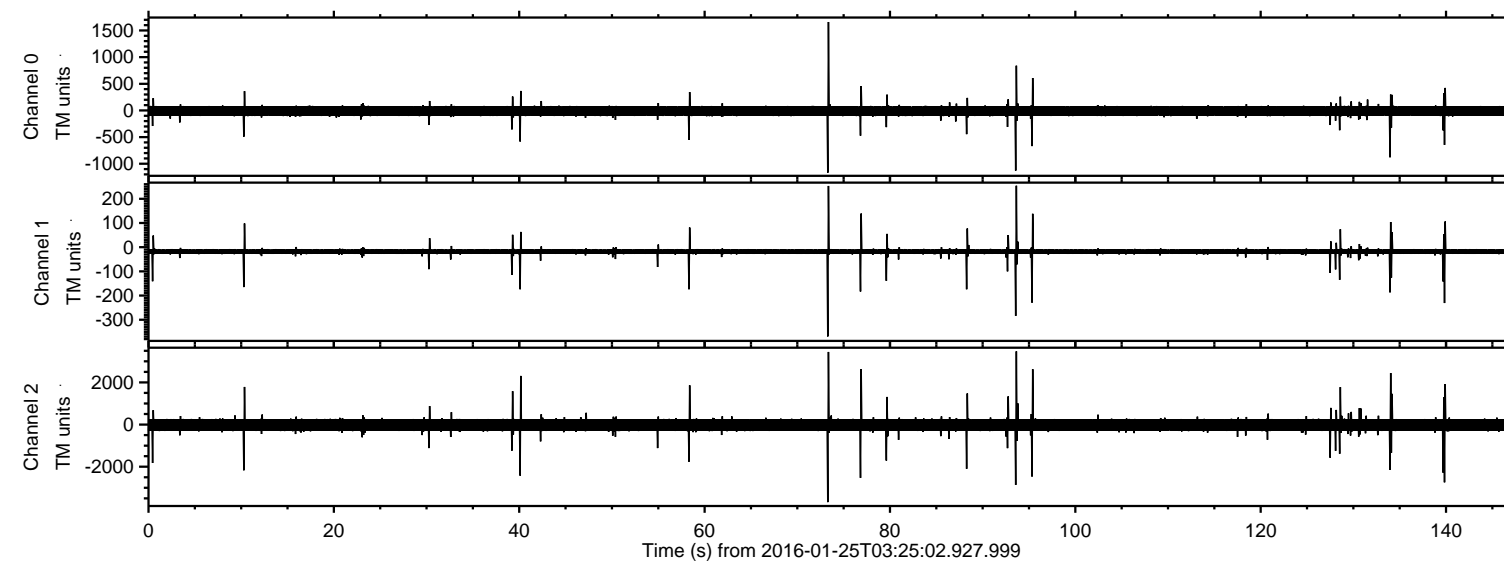
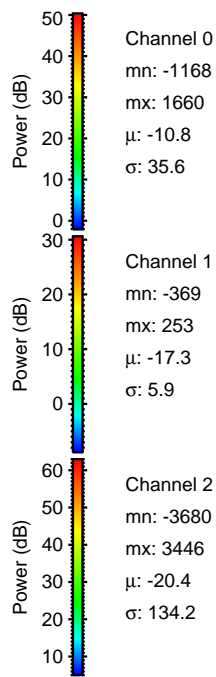
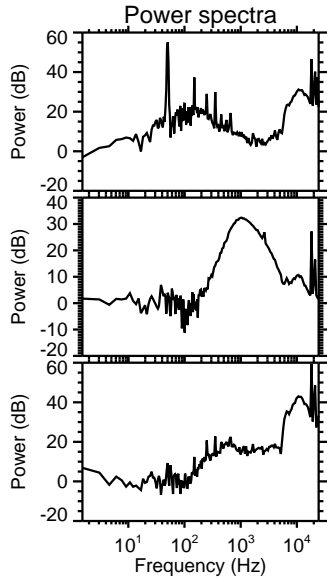
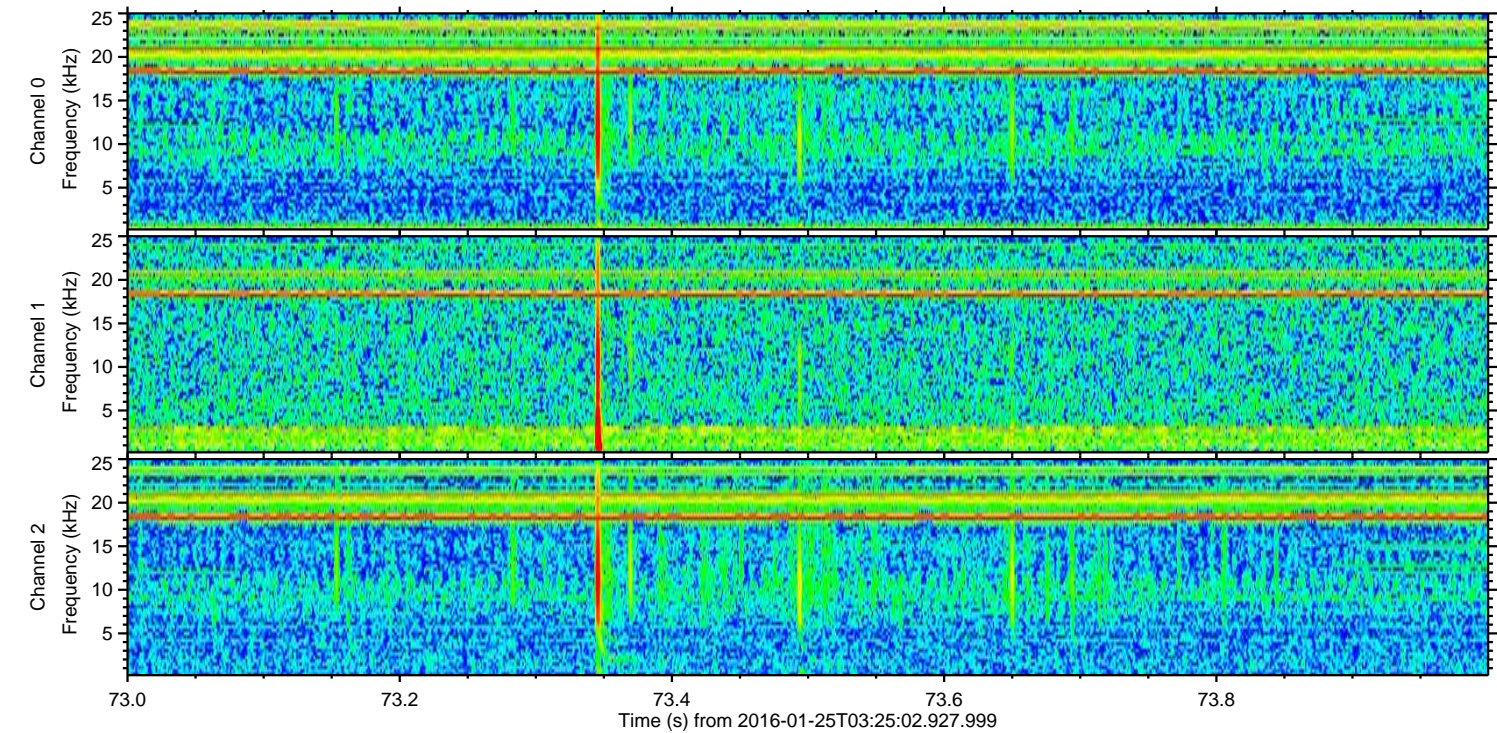
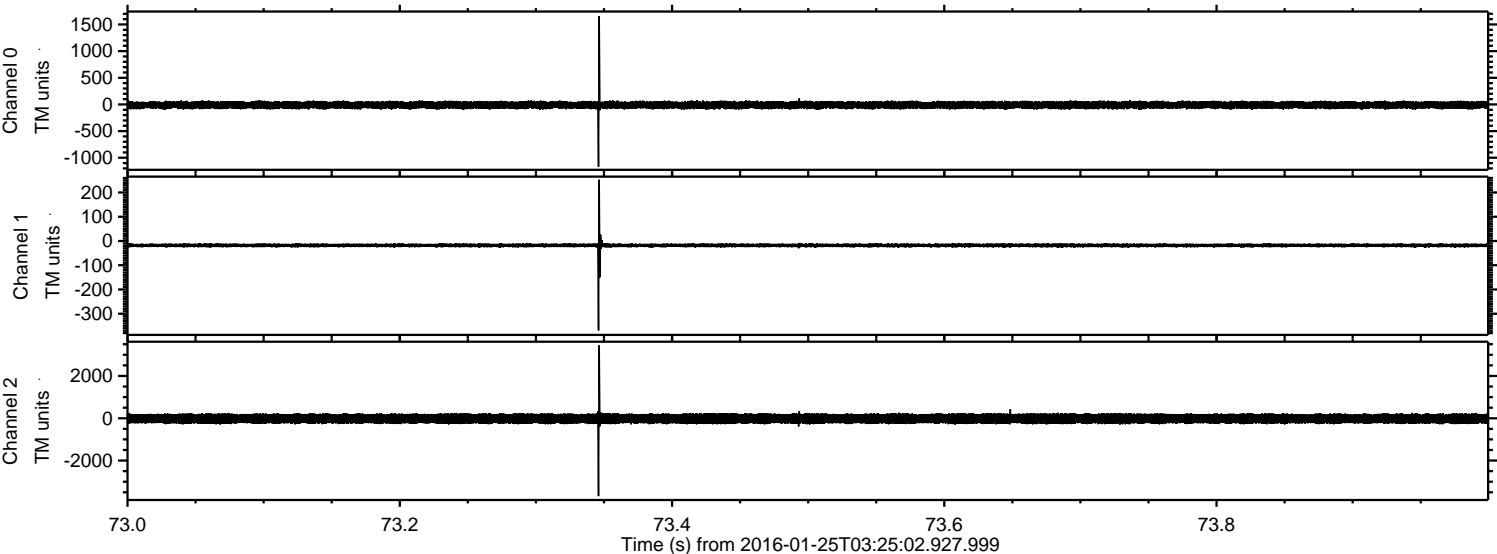

Processed Wed Apr 6 15:33:19 2016 by ELM ver.2012-10-06 from 001__elm20160125_032501__dat00.bin

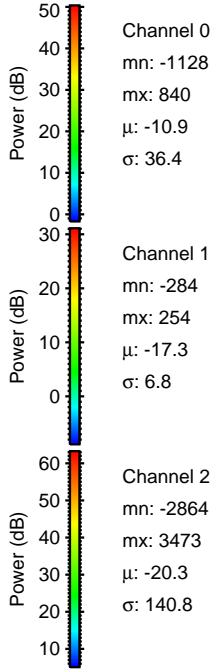
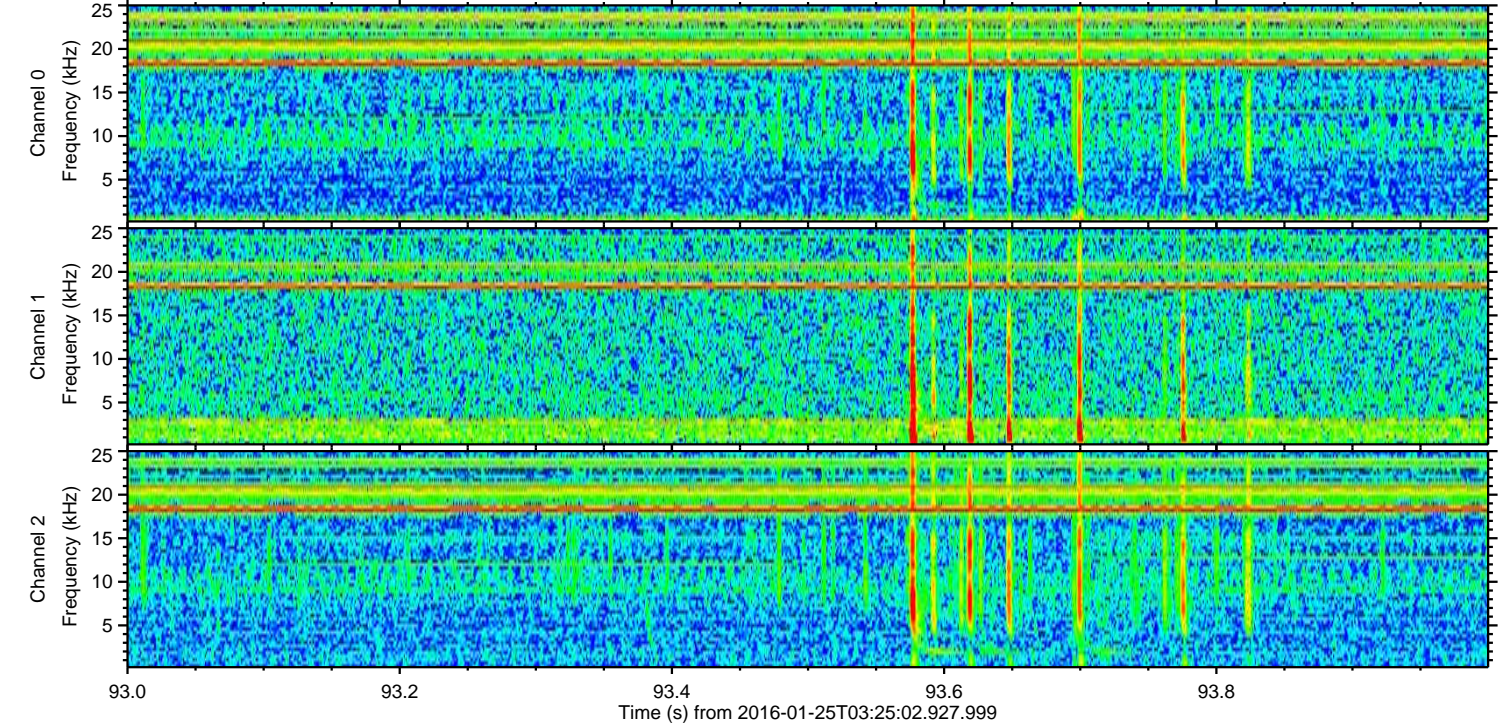
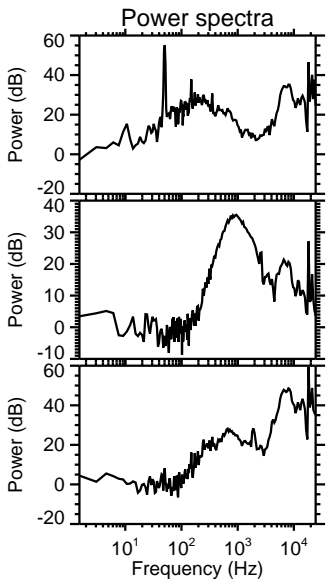
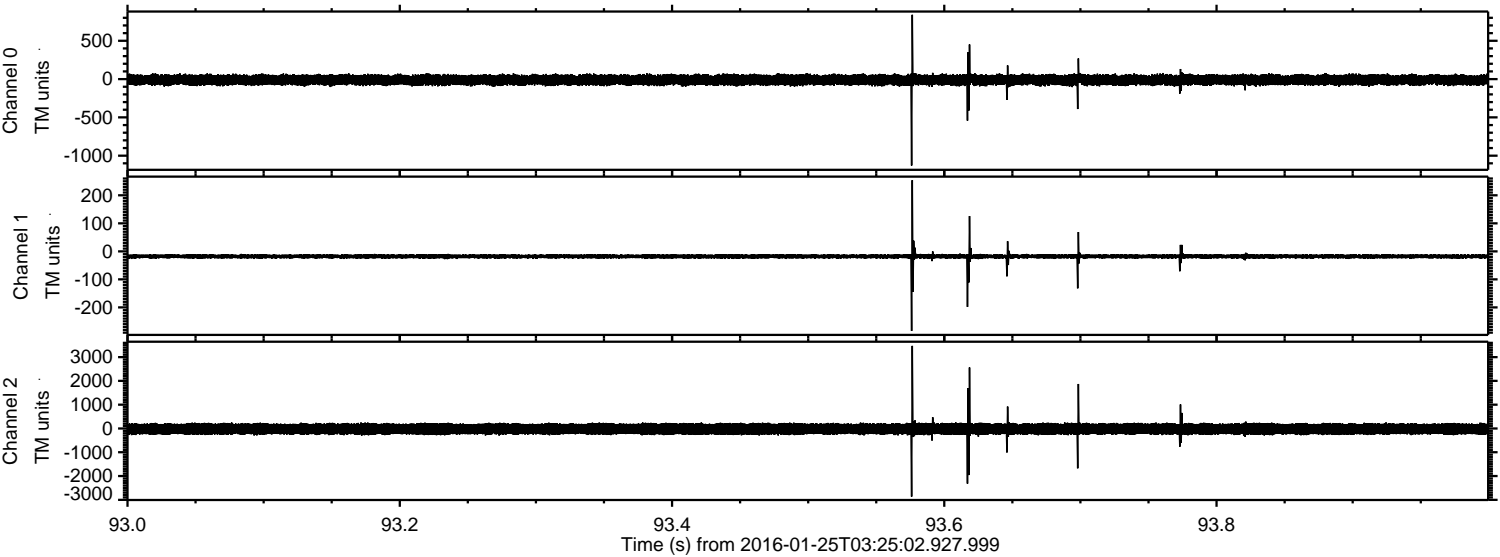

ELMAVAN 3D WAVEFORMS (Measured data sampled at 50 kHz) 51000 packets of 144 samples from 2016-01-25T03:25:02.927.999. Part 140/147

Processed Wed Apr 6 15:33:20 2016 by ELM ver.2012-10-06 from 001__elm20160125_032501__dat00.bin

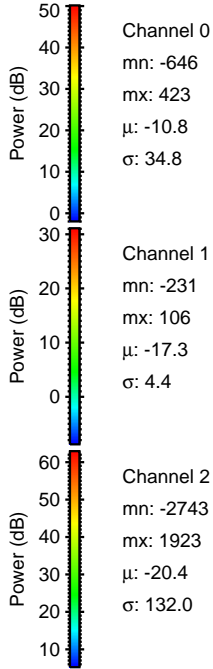
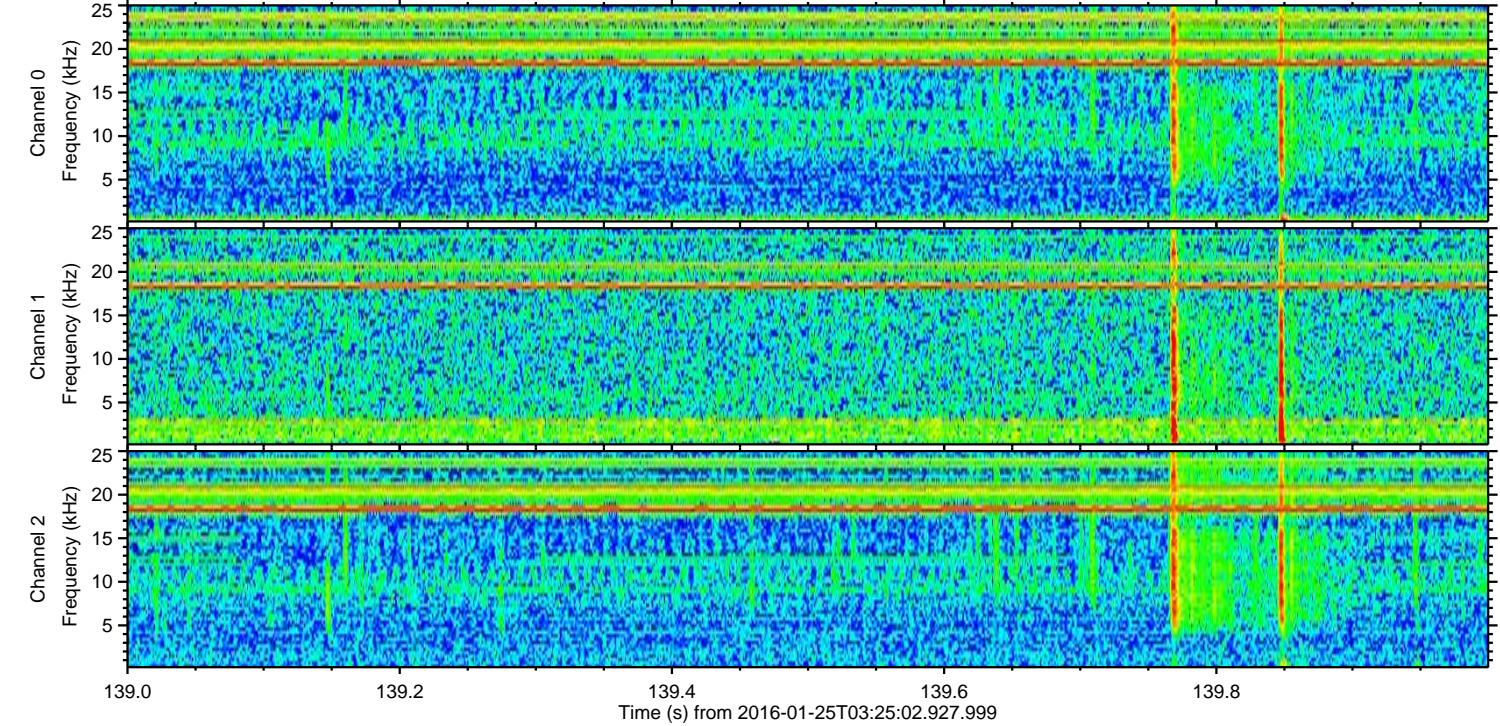
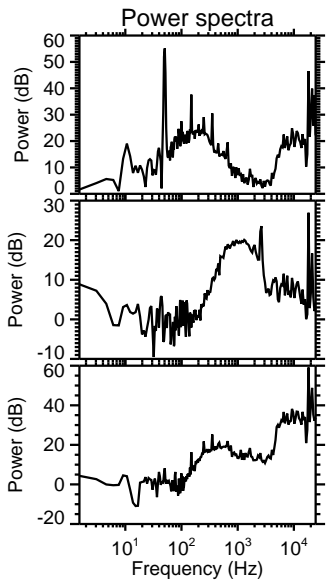
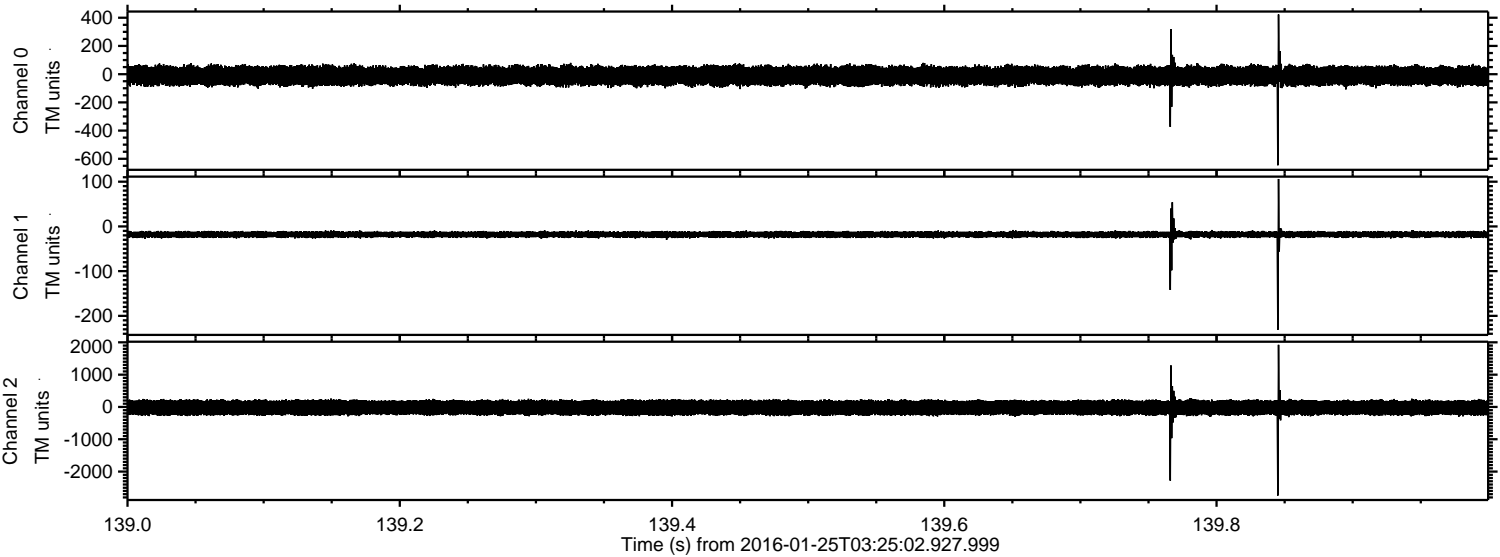

ELMAVAN 3D WAVEFORMS (Measured data sampled at 50 kHz) 51000 packets of 144 samples from 2016-01-25T03:25:02.927.999. Part 77/147

Processed Wed Apr 6 15:33:21 2016 by ELM ver.2012-10-06 from 001__elm20160125_032501__dat00.bin

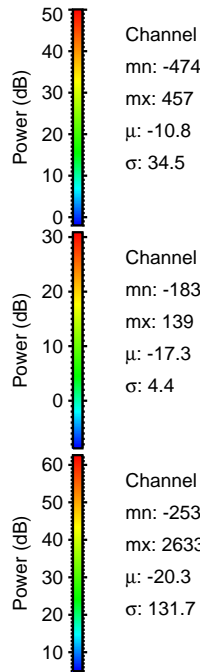
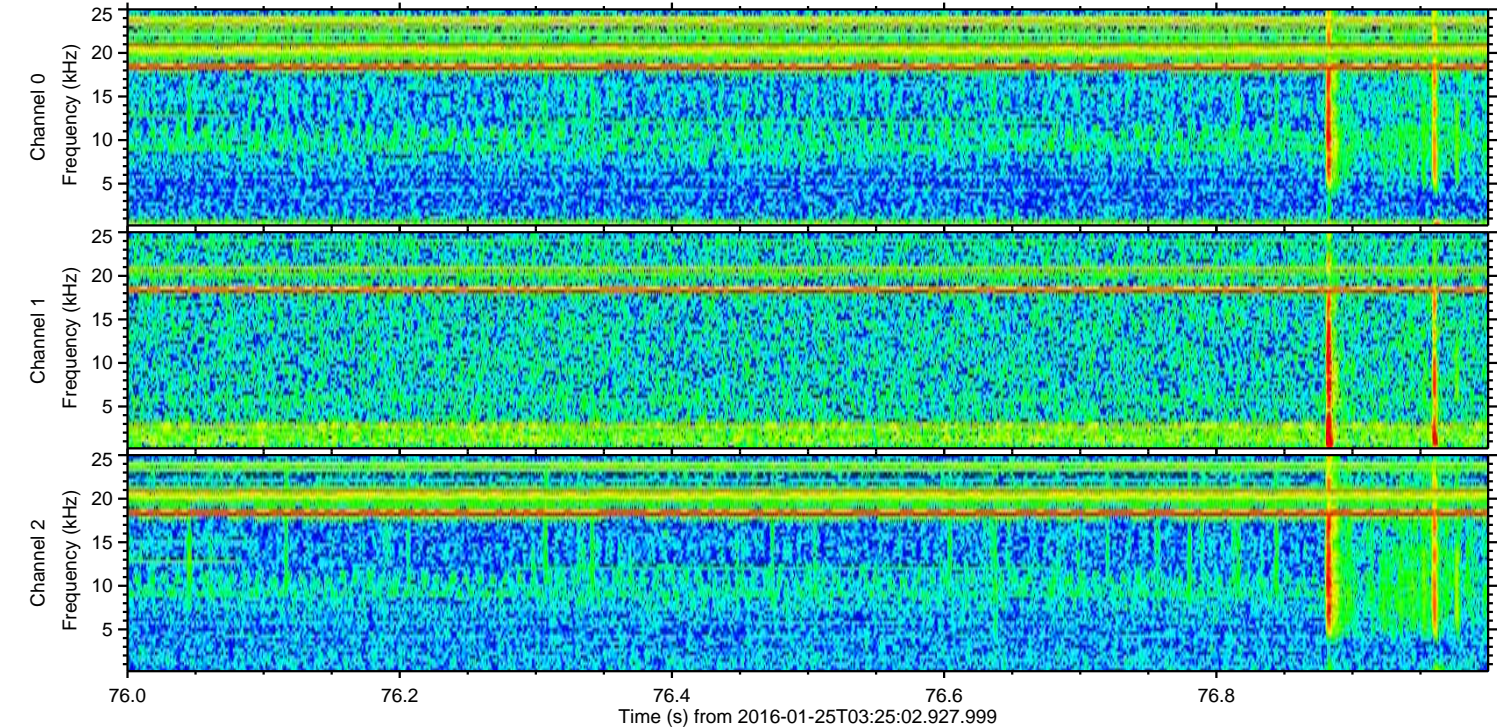
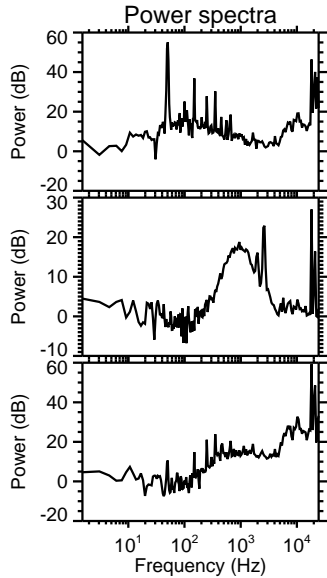
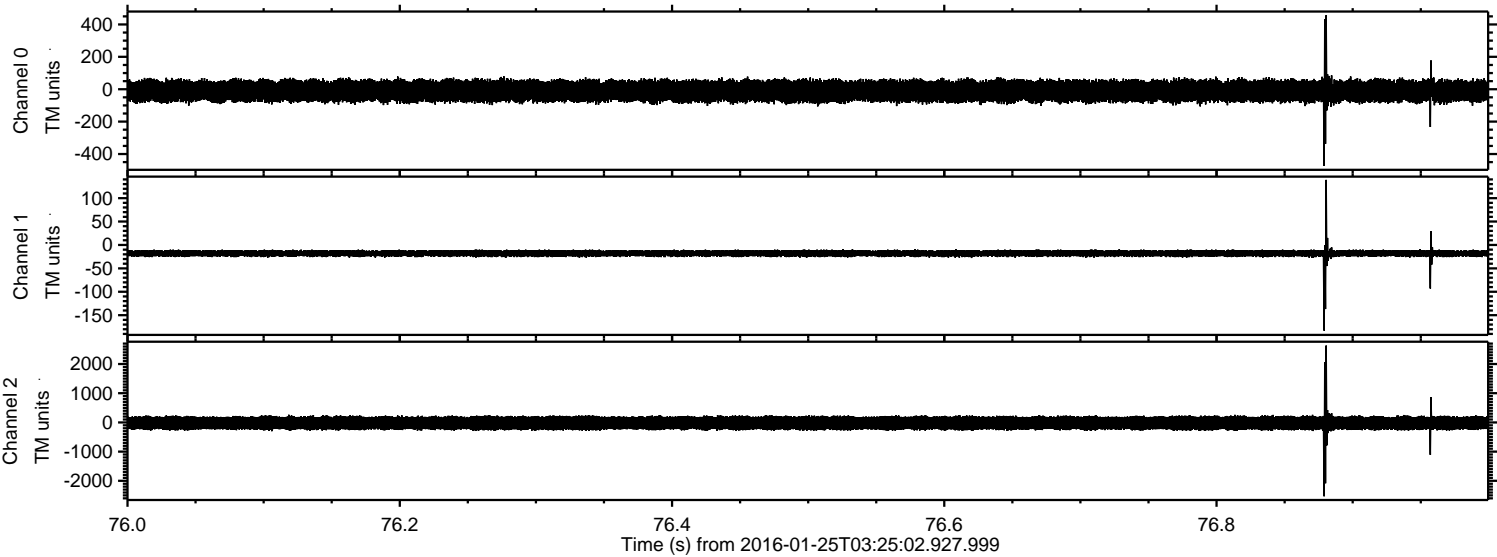

Processed Wed Apr 6 15:33:22 2016 by ELM ver.2012-10-06 from 001__elm20160125_032501__dat00.bin

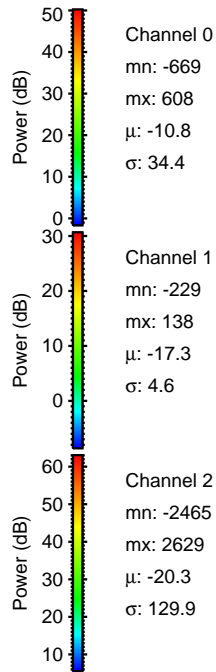
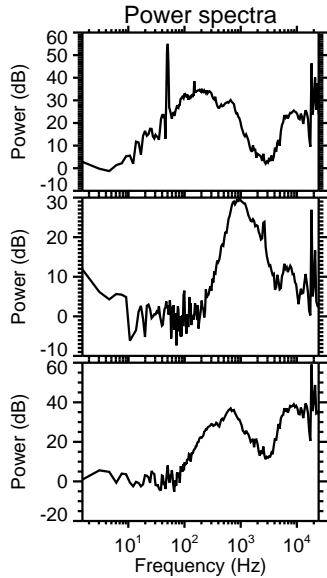
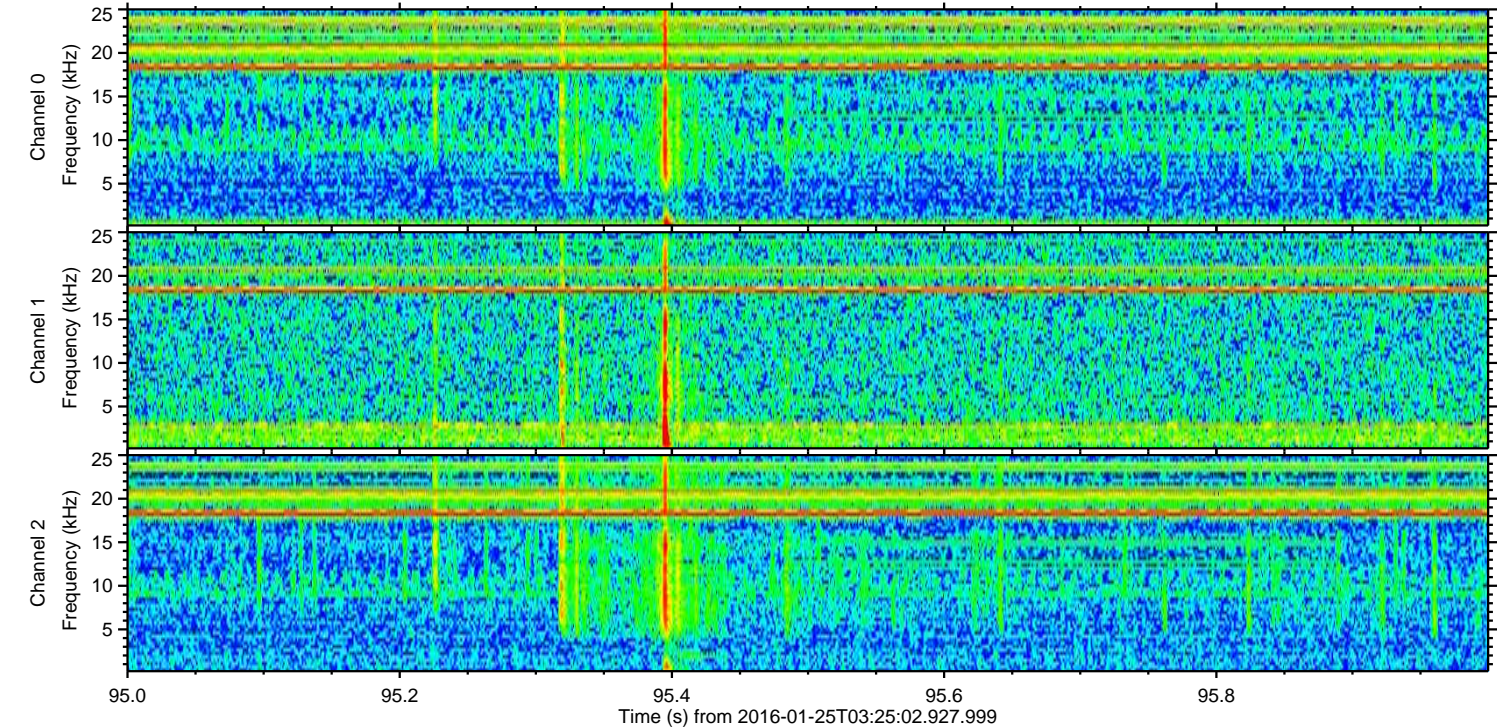
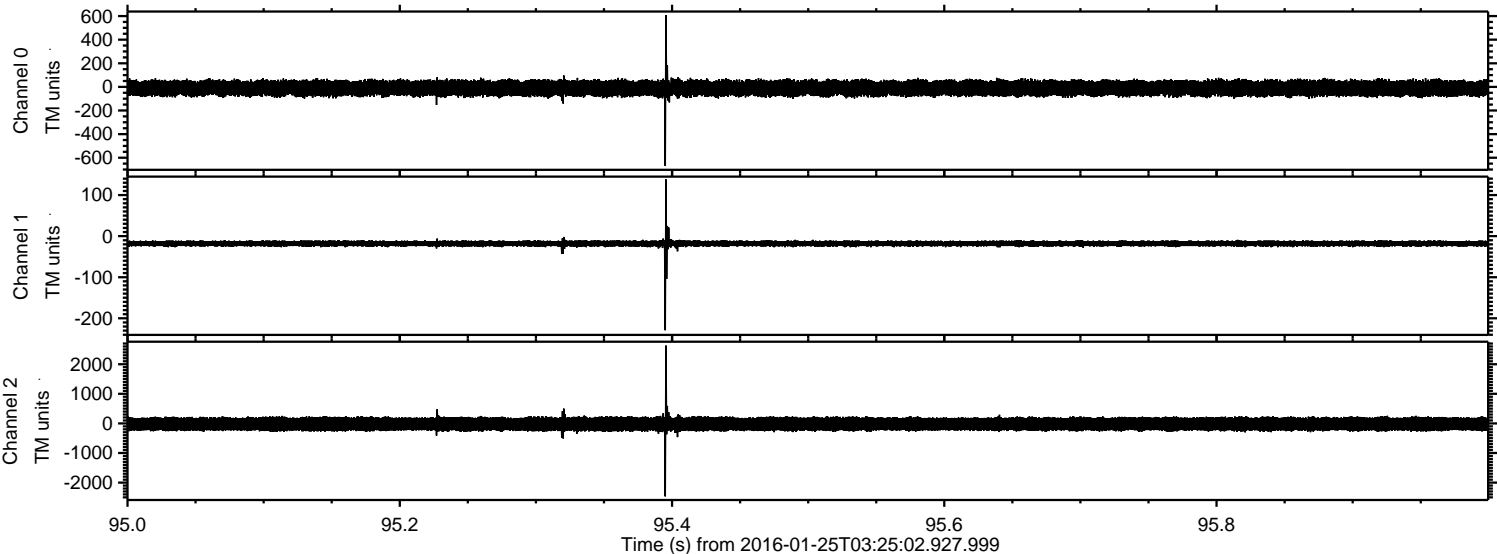

ELMAVAN 3D WAVEFORMS (Measured data sampled at 50 kHz) 51000 packets of 144 samples from 2016-01-25T03:25:02.927.999. Part 135/147

Processed Wed Apr 6 15:33:23 2016 by ELM ver.2012-10-06 from 001__elm20160125_032501__dat00.bin

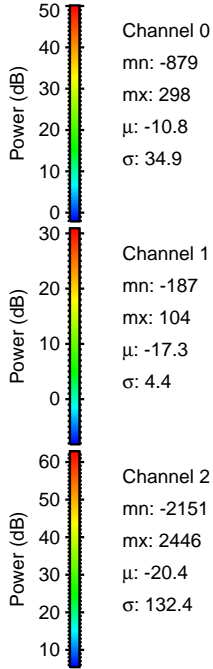
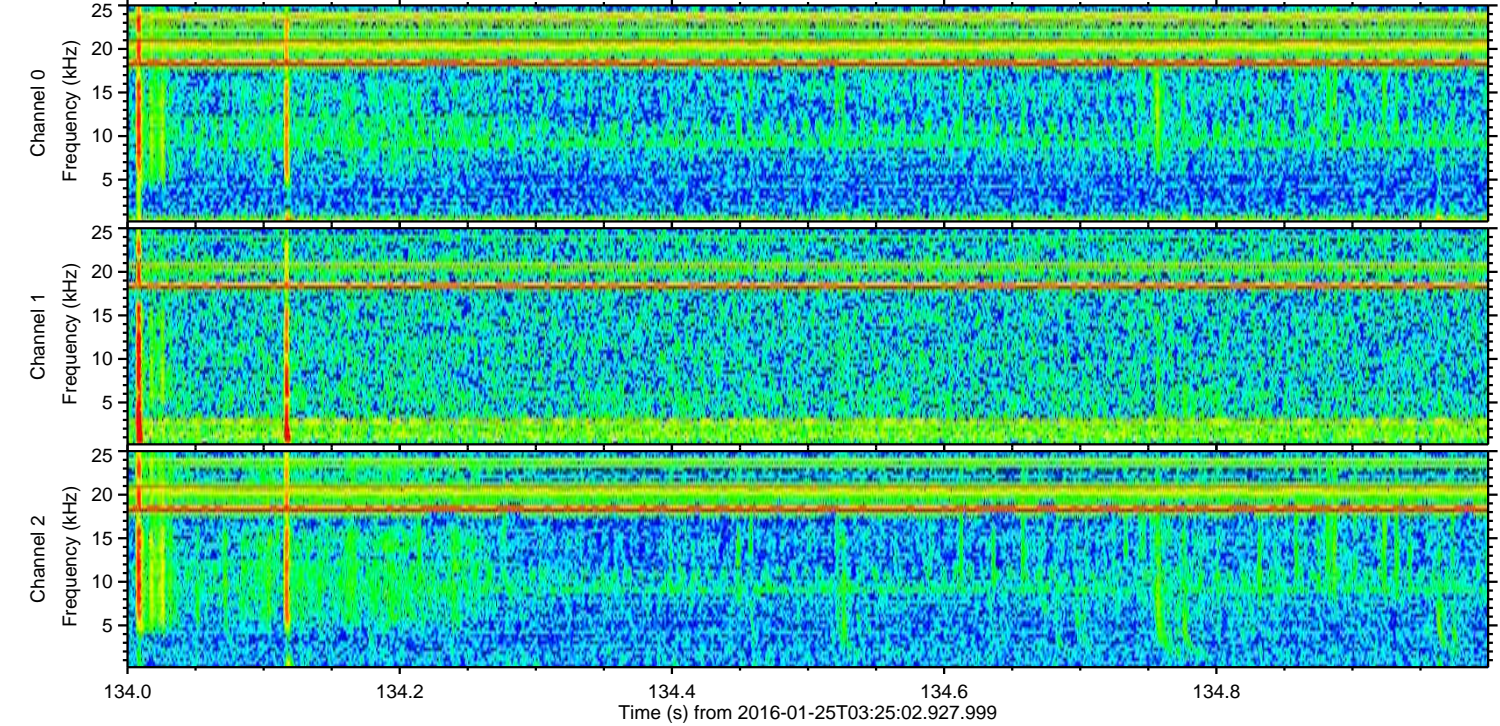
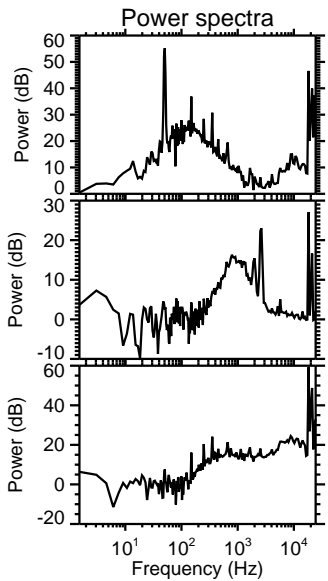
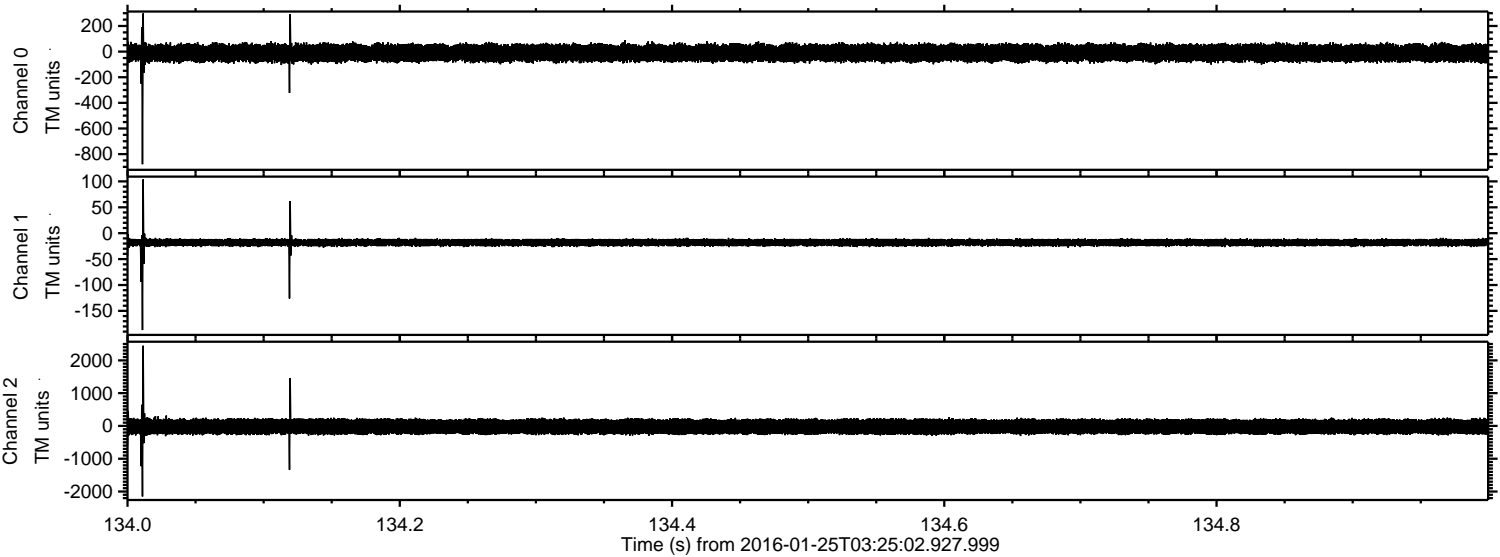

Processed Wed Apr 6 15:33:24 2016 by ELM ver.2012-10-06 from 001__elm20160125_032501__dat00.bin

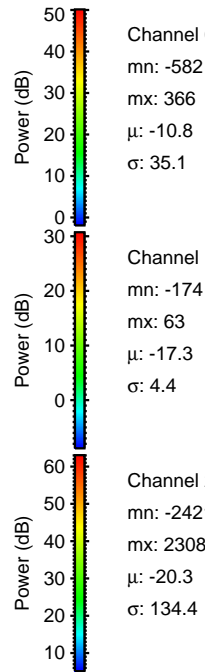
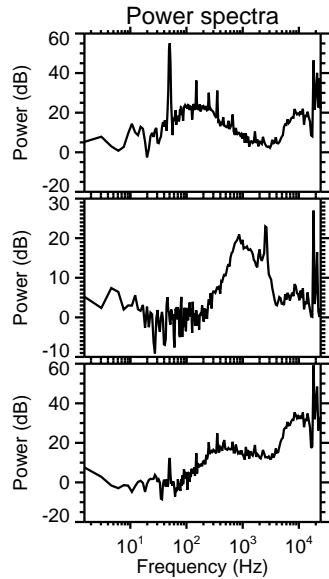
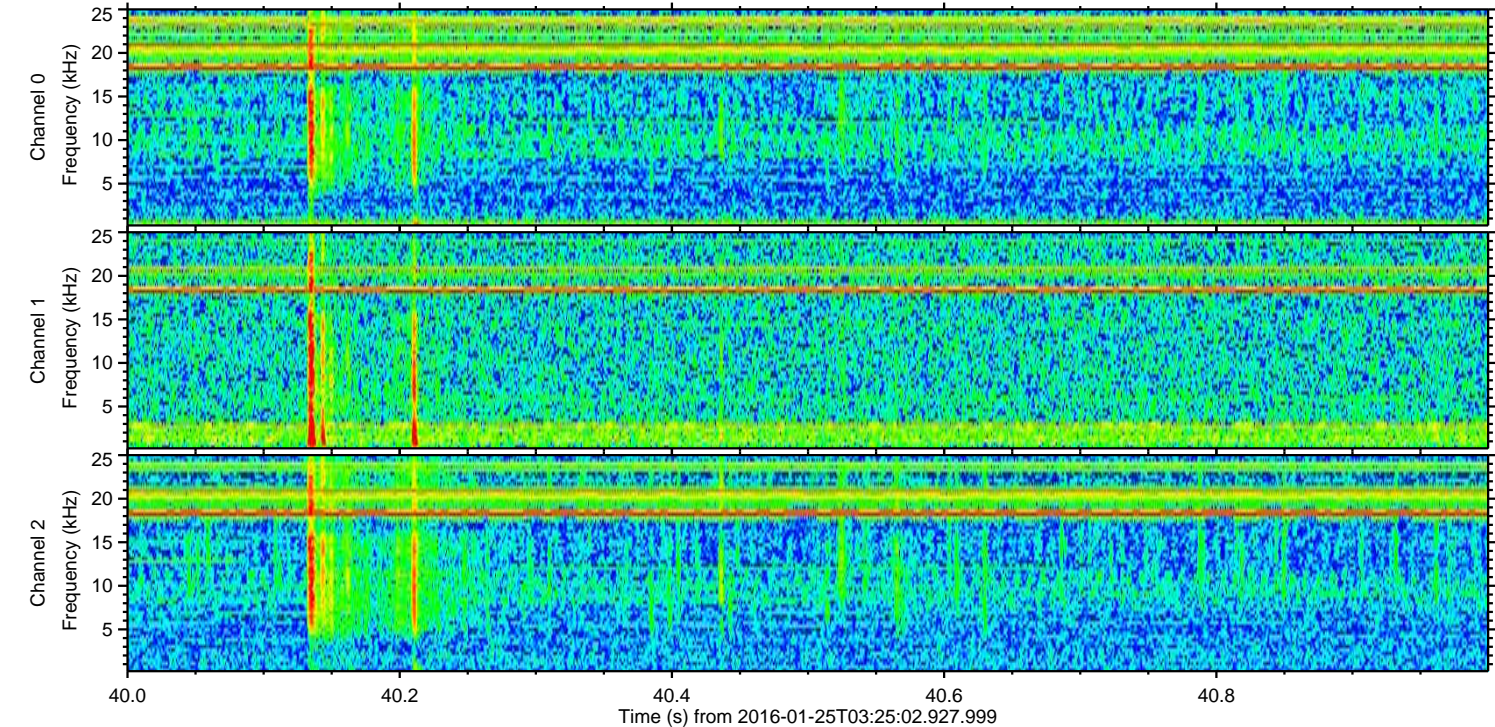
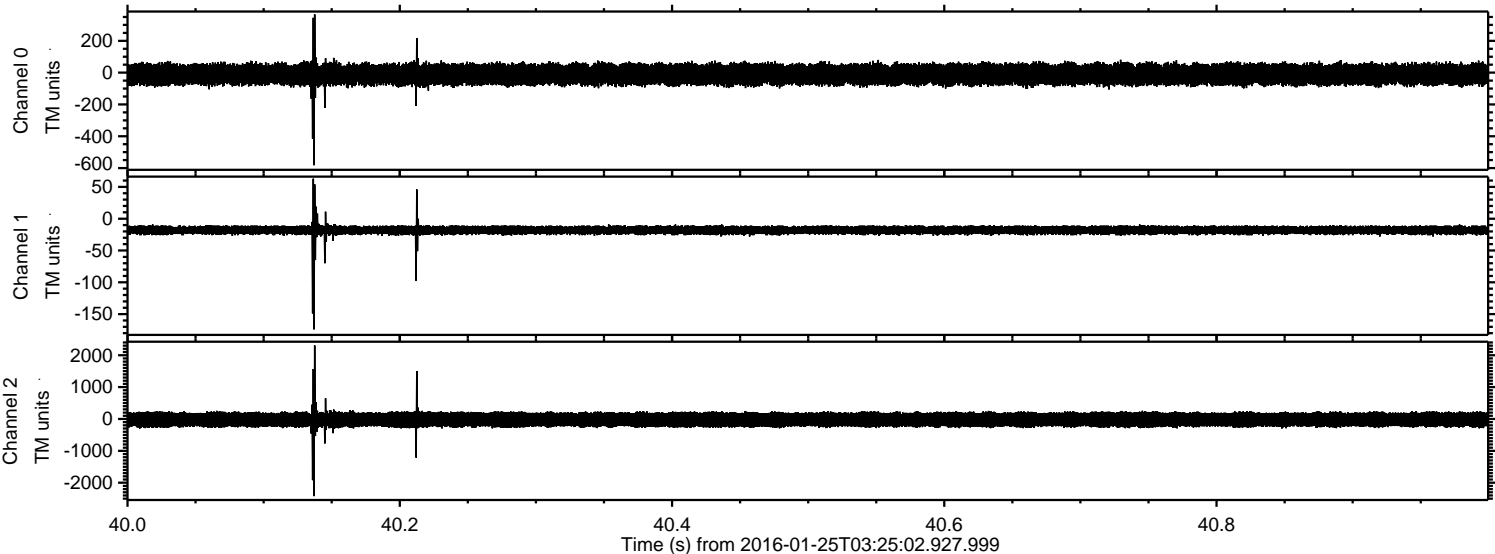

Channel 0
mn: -582
mx: 366
 μ : -10.8
 σ : 35.1

Channel 1
mn: -174
mx: 63
 μ : -17.3
 σ : 4.4

Channel 2
mn: -2421
mx: 2308
 μ : -20.3
 σ : 134.4

Processed Wed Apr 6 15:33:25 2016 by ELM ver.2012-10-06 from 001__elm20160125_032501__dat00.bin

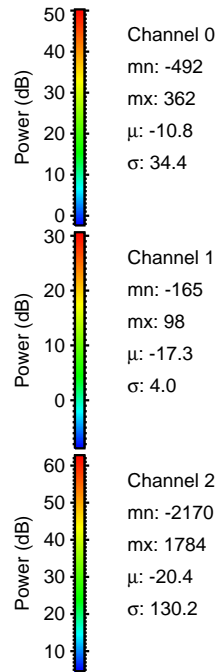
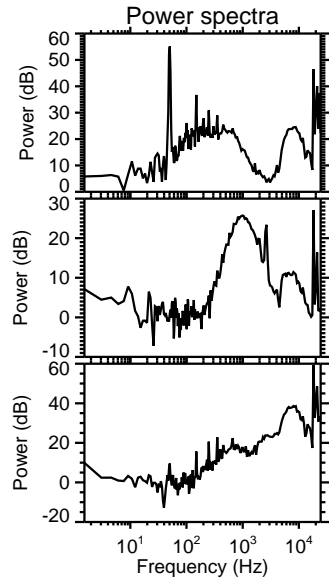
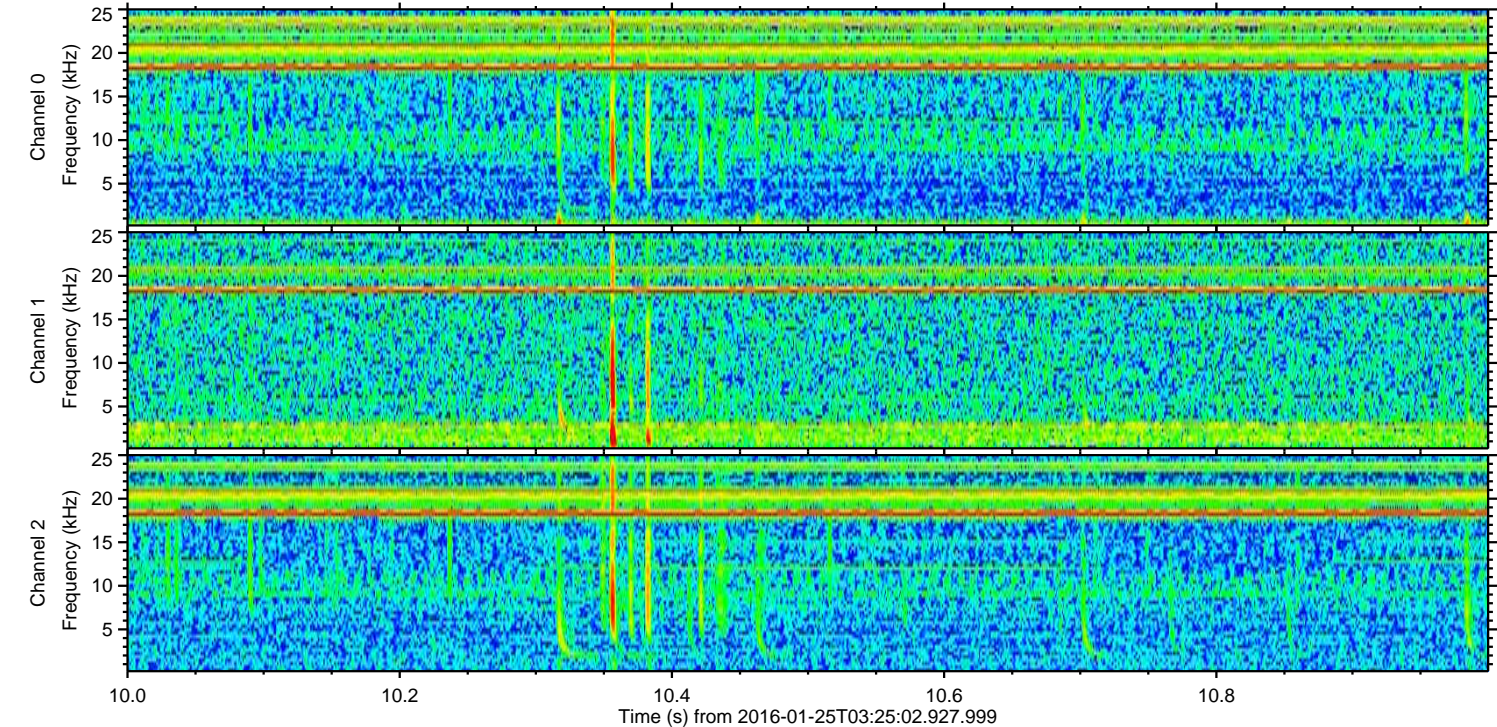
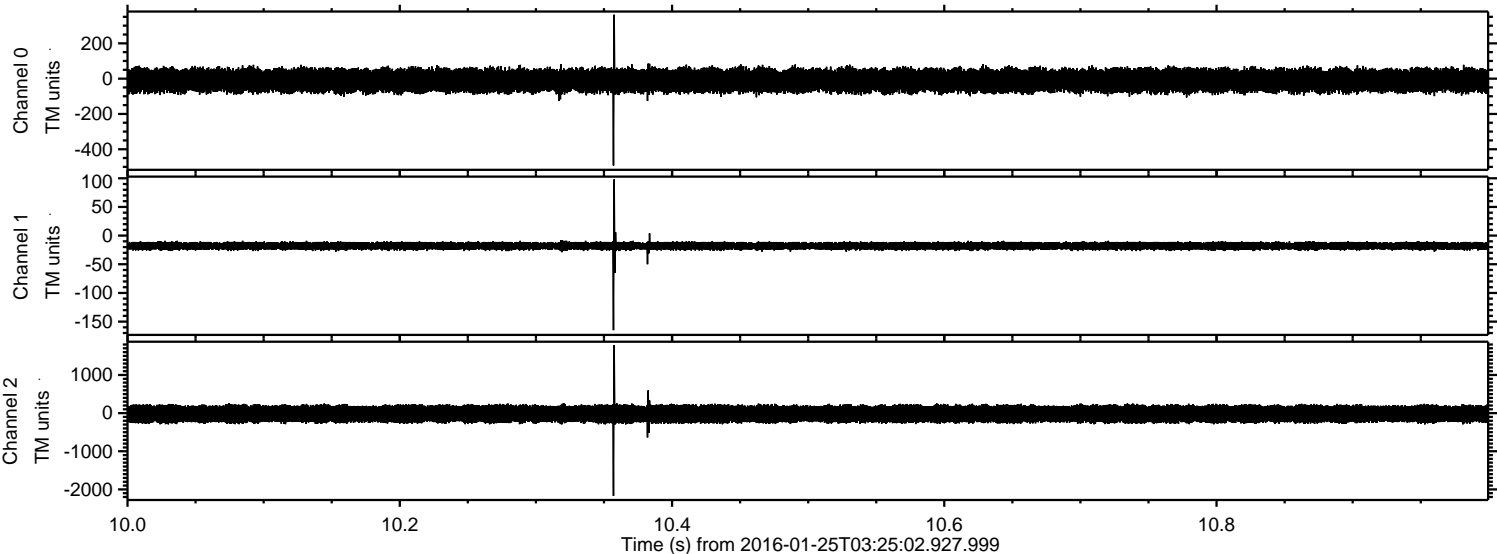

Processed Wed Apr 6 15:33:26 2016 by ELM ver.2012-10-06 from 001__elm20160125_032501__dat00.bin

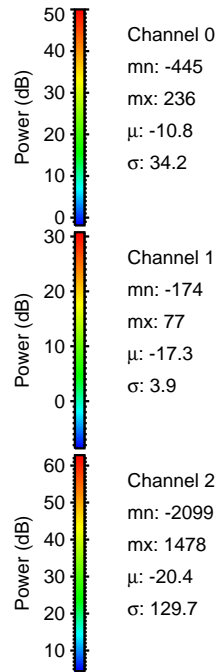
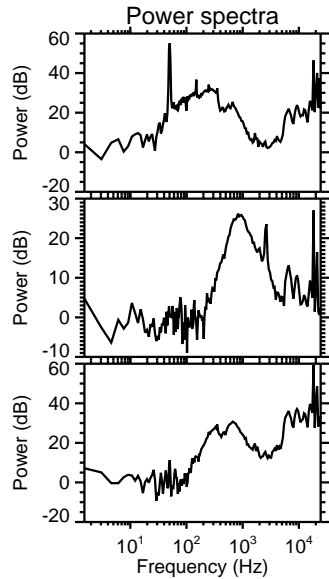
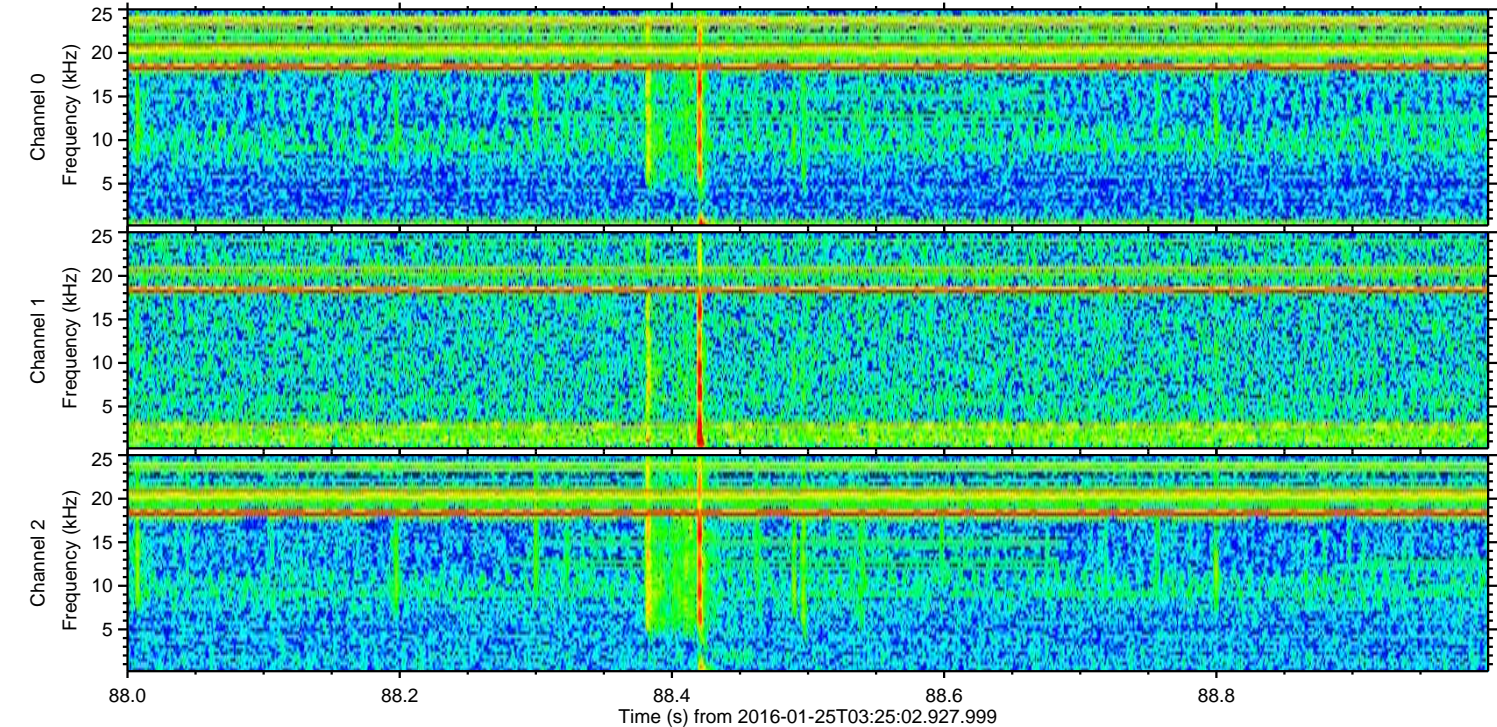
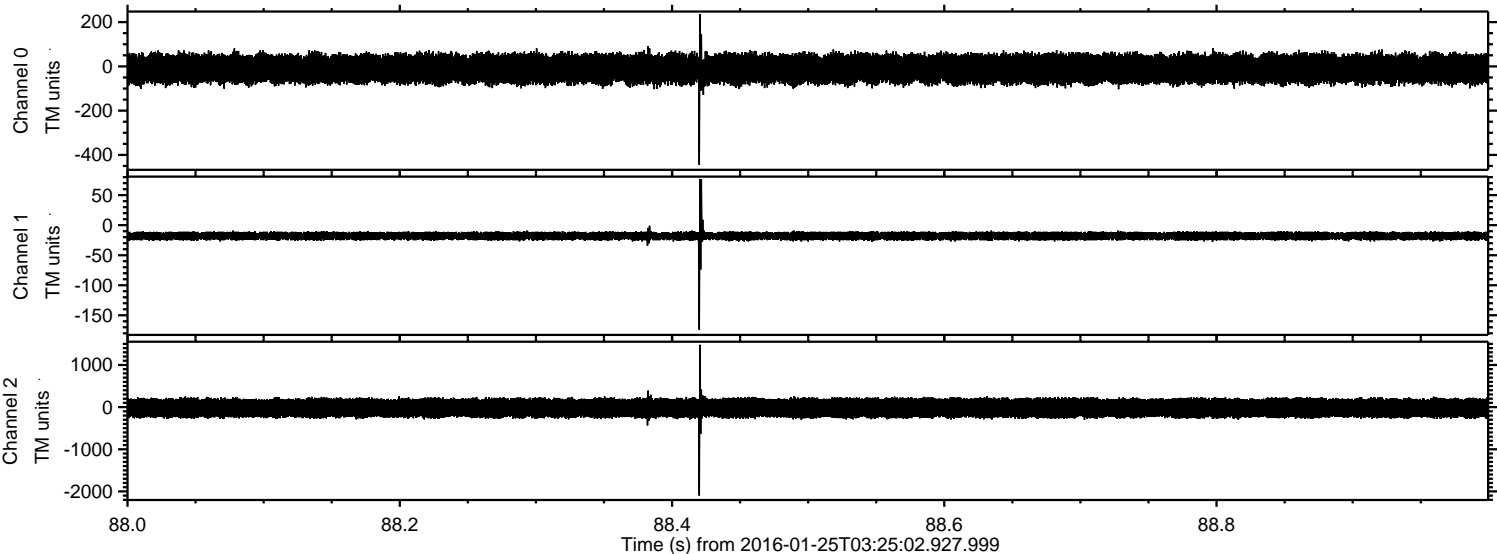

Processed Wed Apr 6 15:33:27 2016 by ELM ver.2012-10-06 from 001__elm20160125_032501__dat00.bin

