

ELMAVAN 3D WAVEFORMS (Measured data sampled at 50 kHz) 51000 packets of 144 samples from 2016-01-23T08:58:18.544.999.

Processed Tue Apr 5 21:42:24 2016 by ELM ver.2012-10-06 from 001__elm20160123_085817__dat00.bin

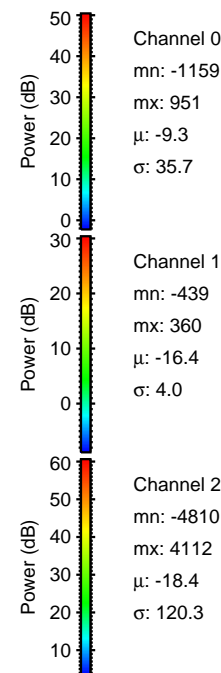

Processed Tue Apr 5 21:42:35 2016 by ELM ver.2012-10-06 from 001__elm20160123_085817__dat00.bin

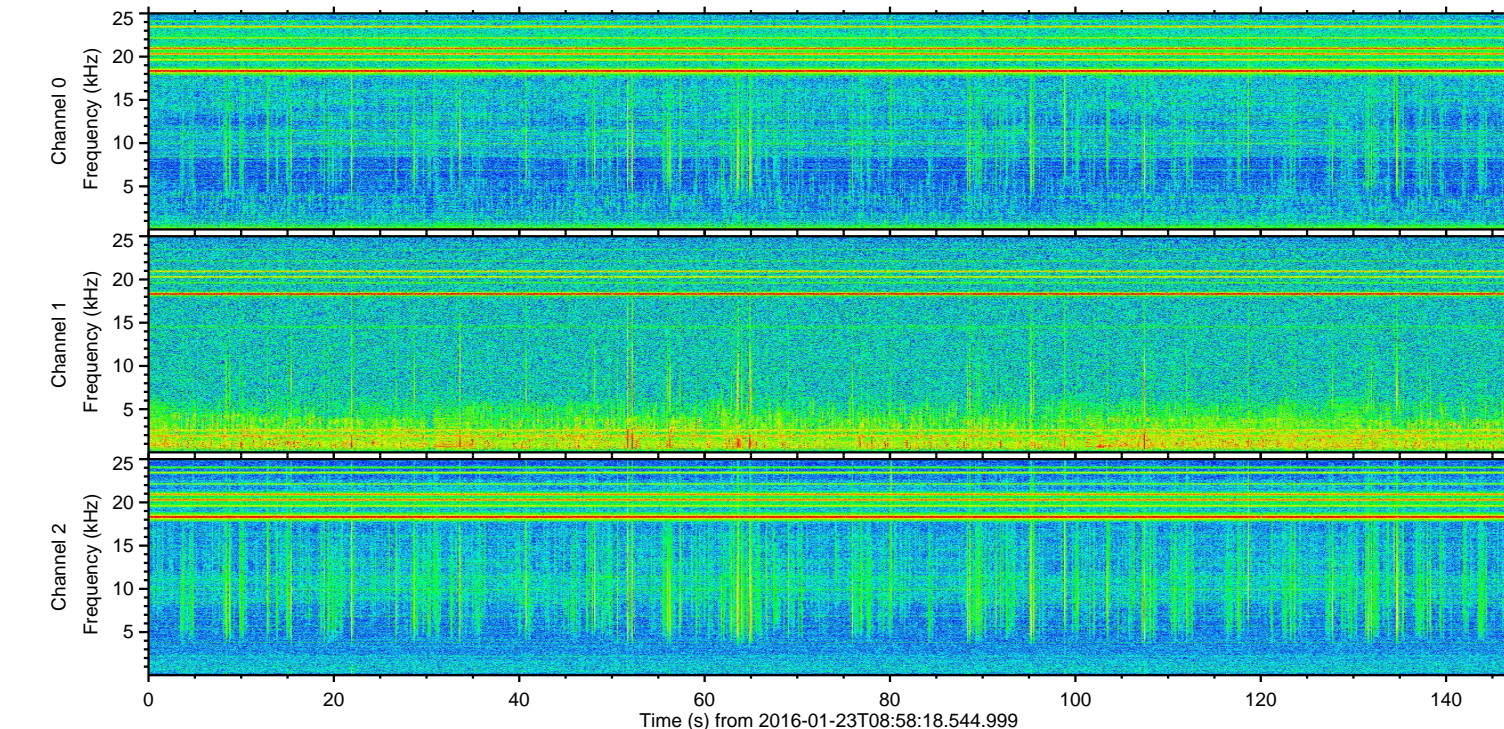
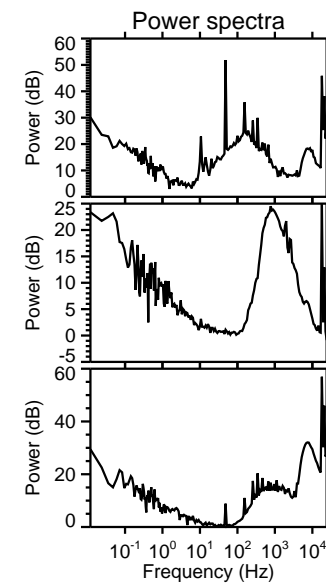
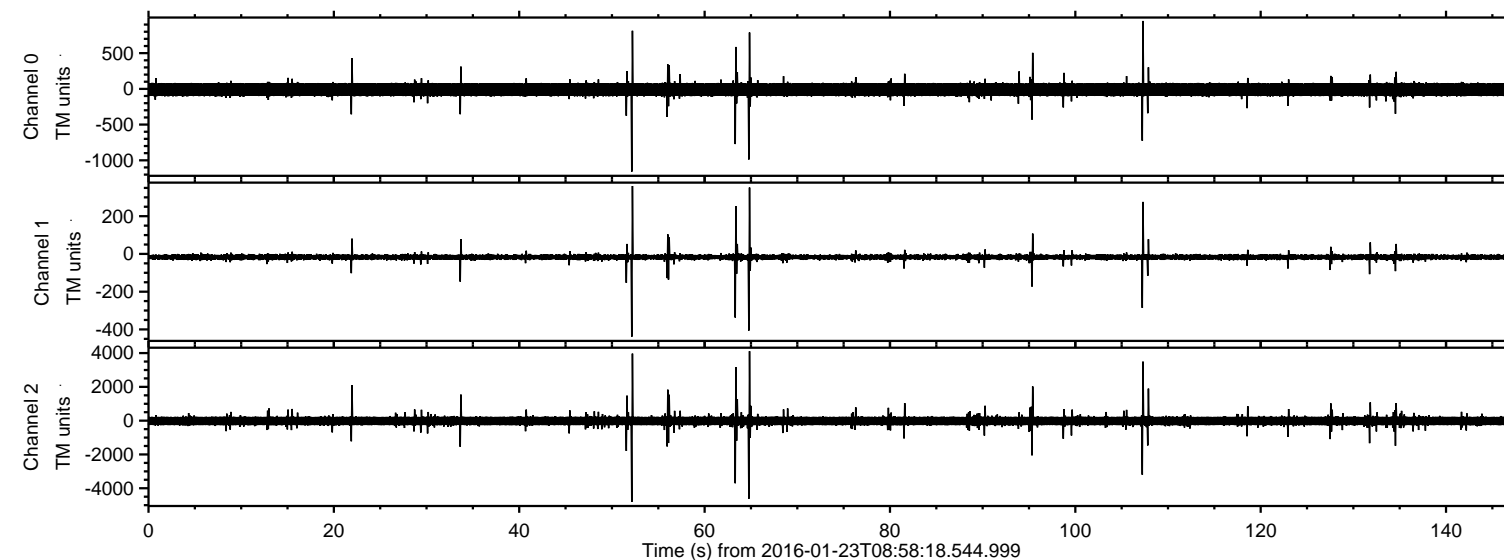
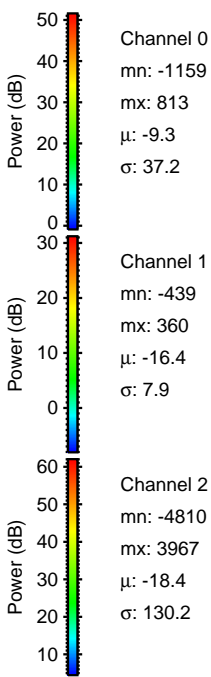
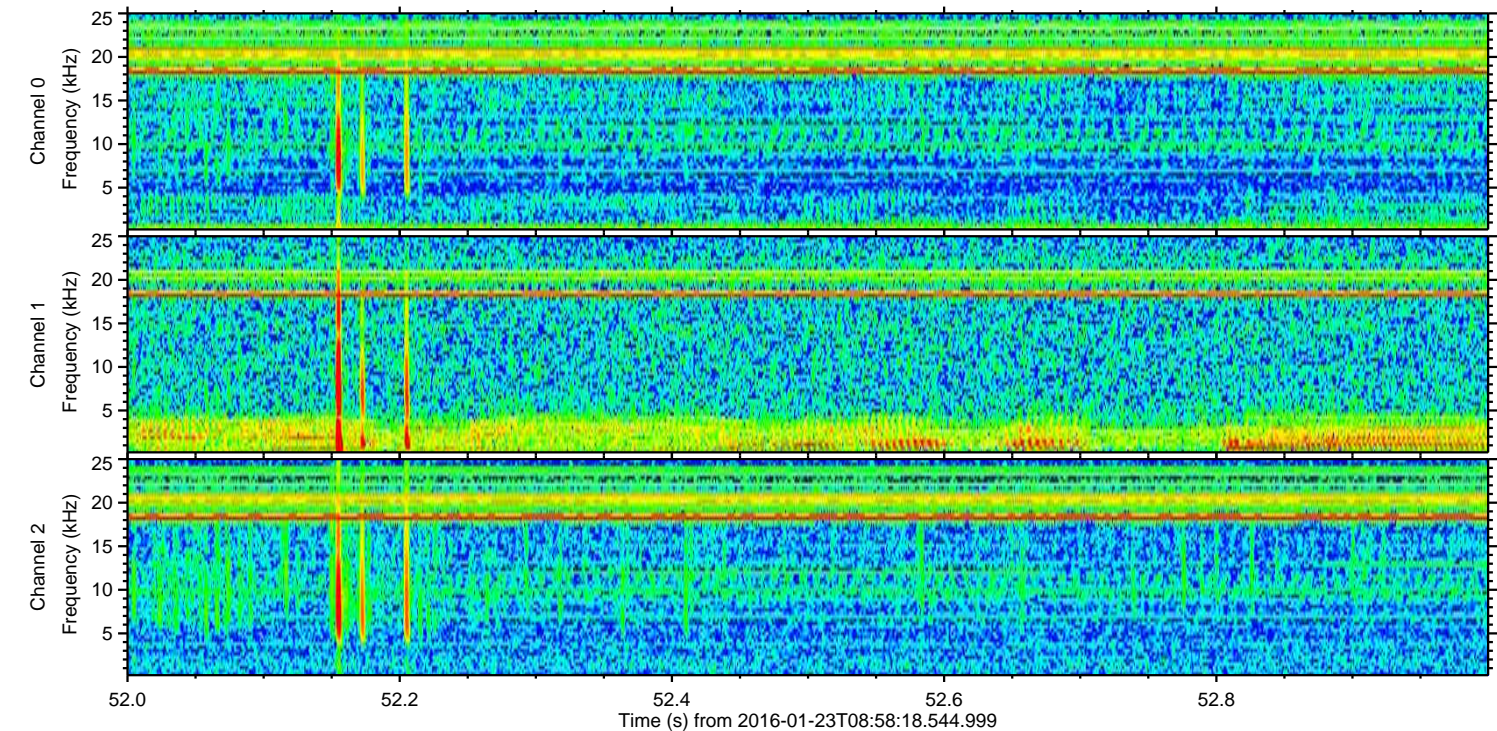
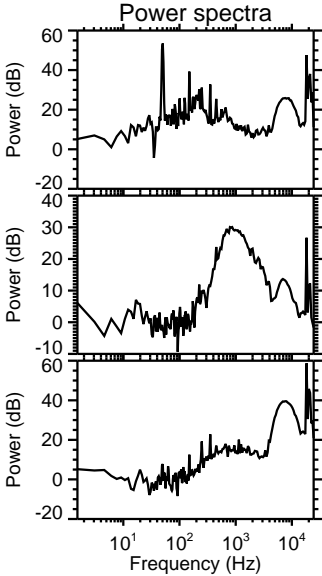
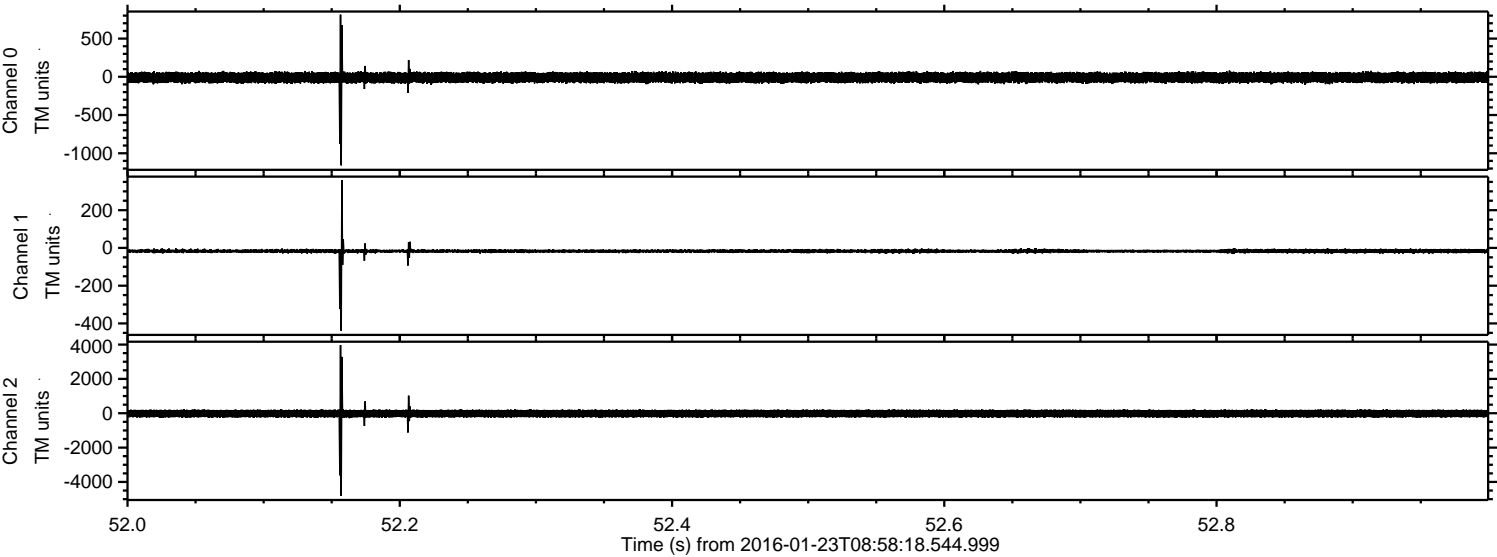

Processed Tue Apr 5 21:42:36 2016 by ELM ver.2012-10-06 from 001__elm20160123_085817__dat00.bin

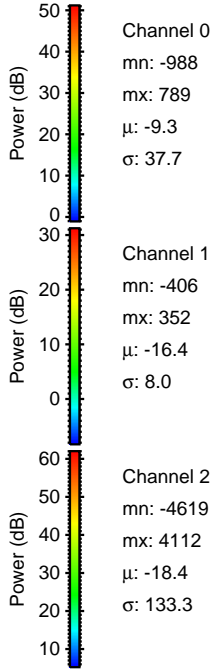
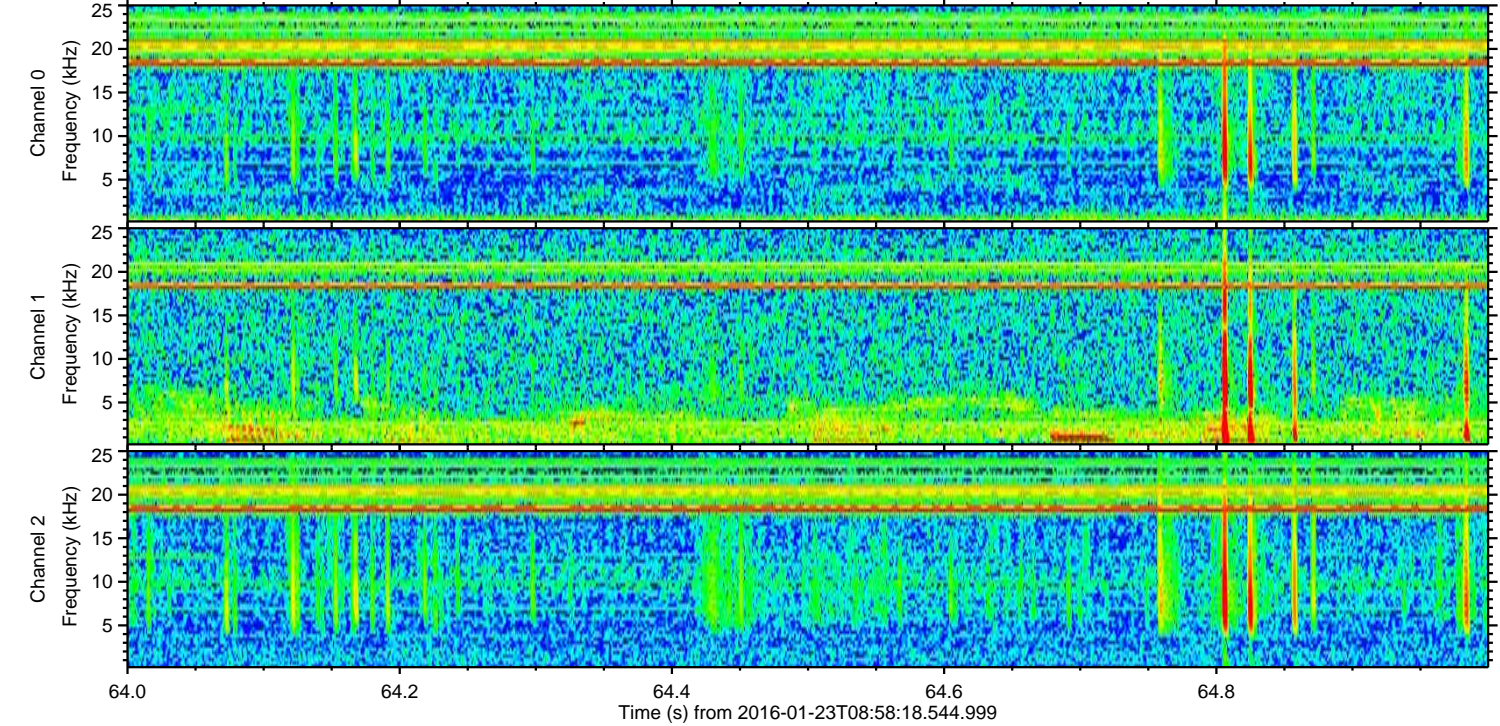
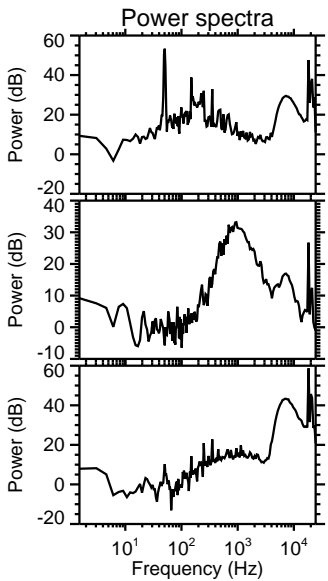
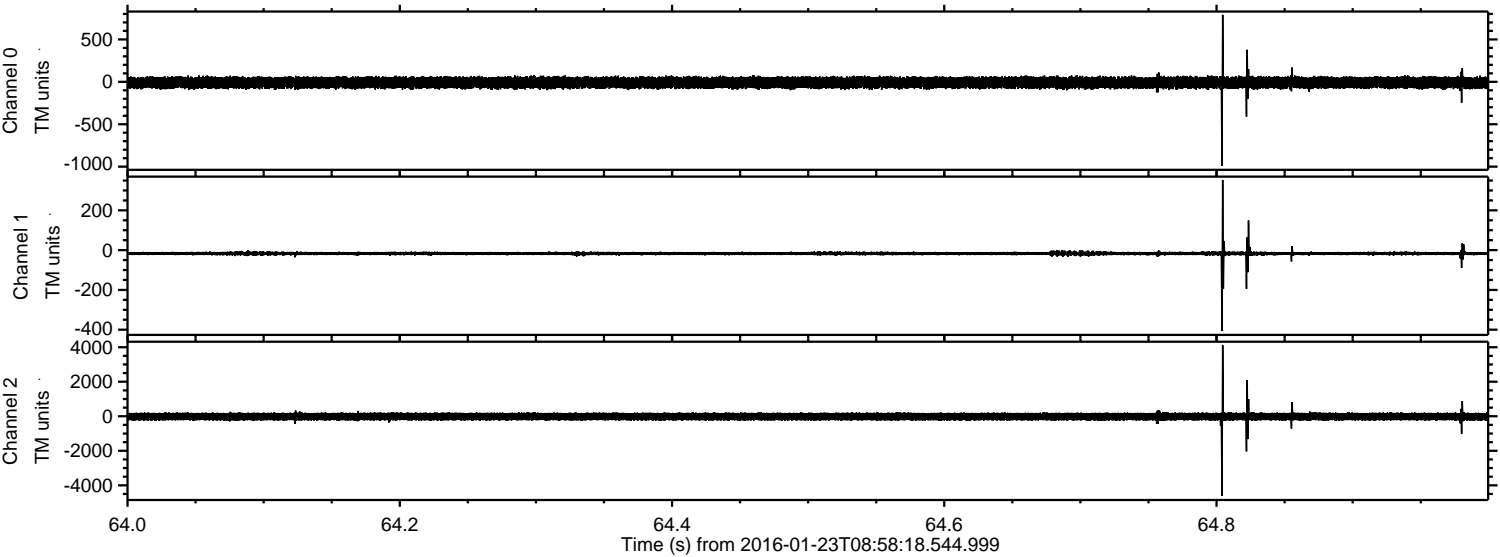

Processed Tue Apr 5 21:42:37 2016 by ELM ver.2012-10-06 from 001__elm20160123_085817__dat00.bin

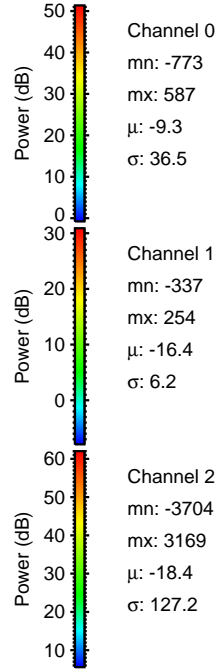
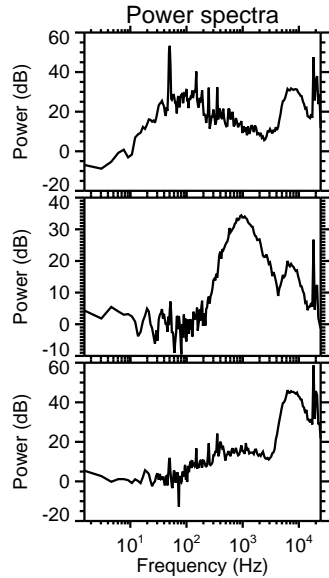
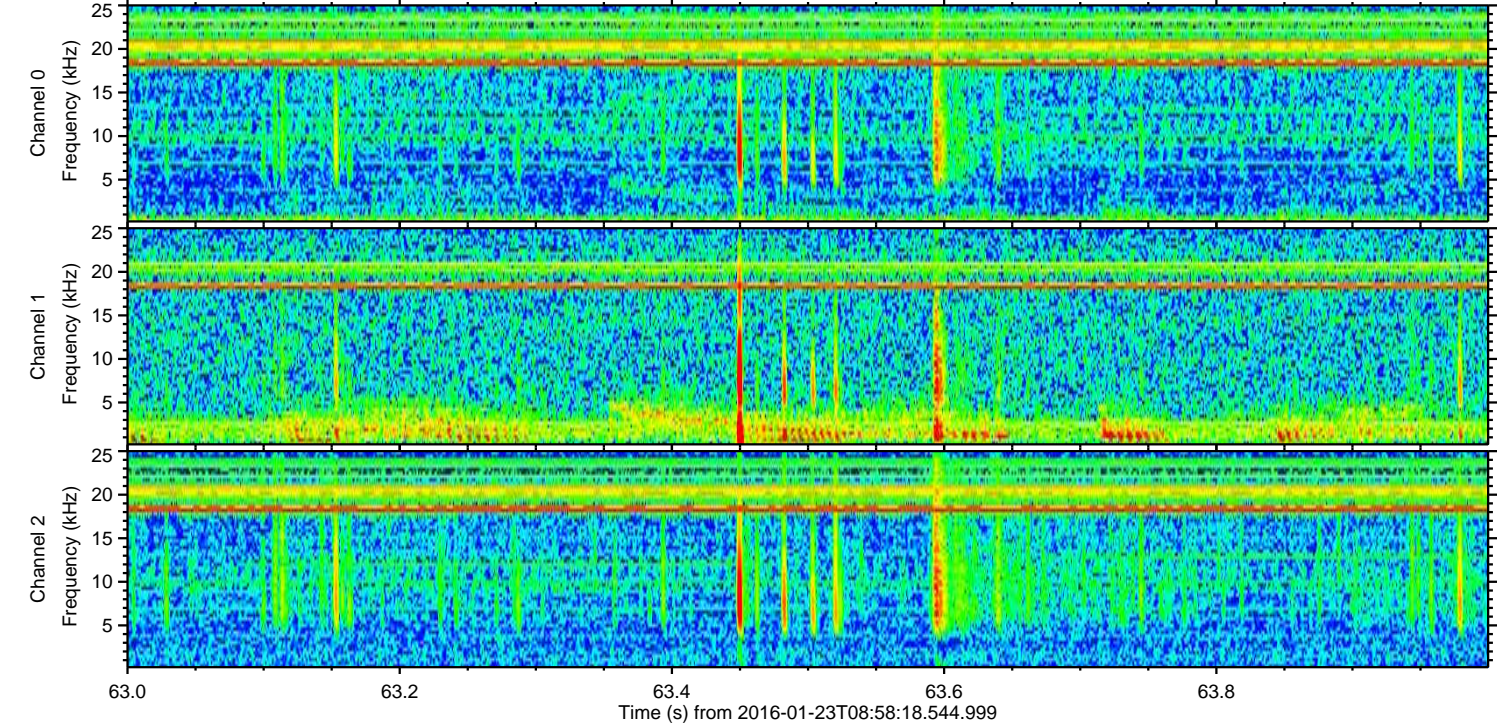
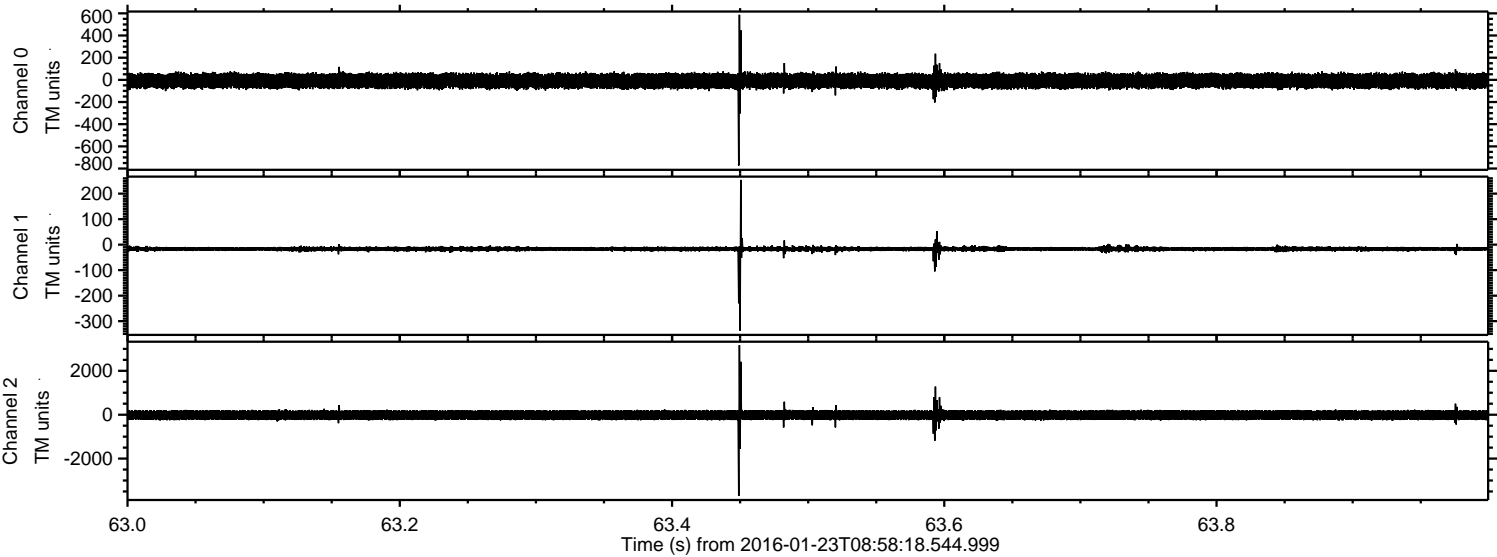

ELMAVAN 3D WAVEFORMS (Measured data sampled at 50 kHz) 51000 packets of 144 samples from 2016-01-23T08:58:18.544.999. Part 108/147

Processed Tue Apr 5 21:42:38 2016 by ELM ver.2012-10-06 from 001__elm20160123_085817__dat00.bin

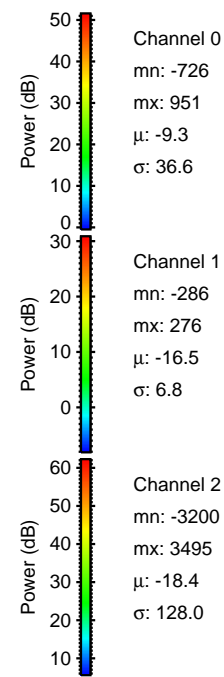
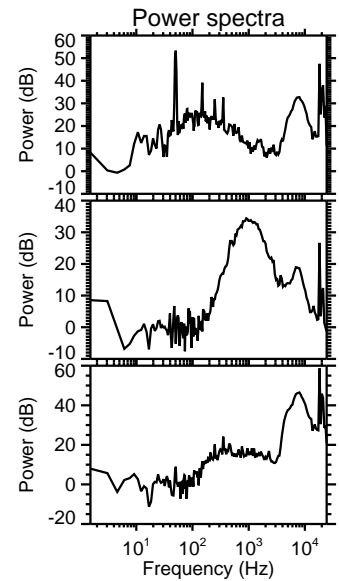
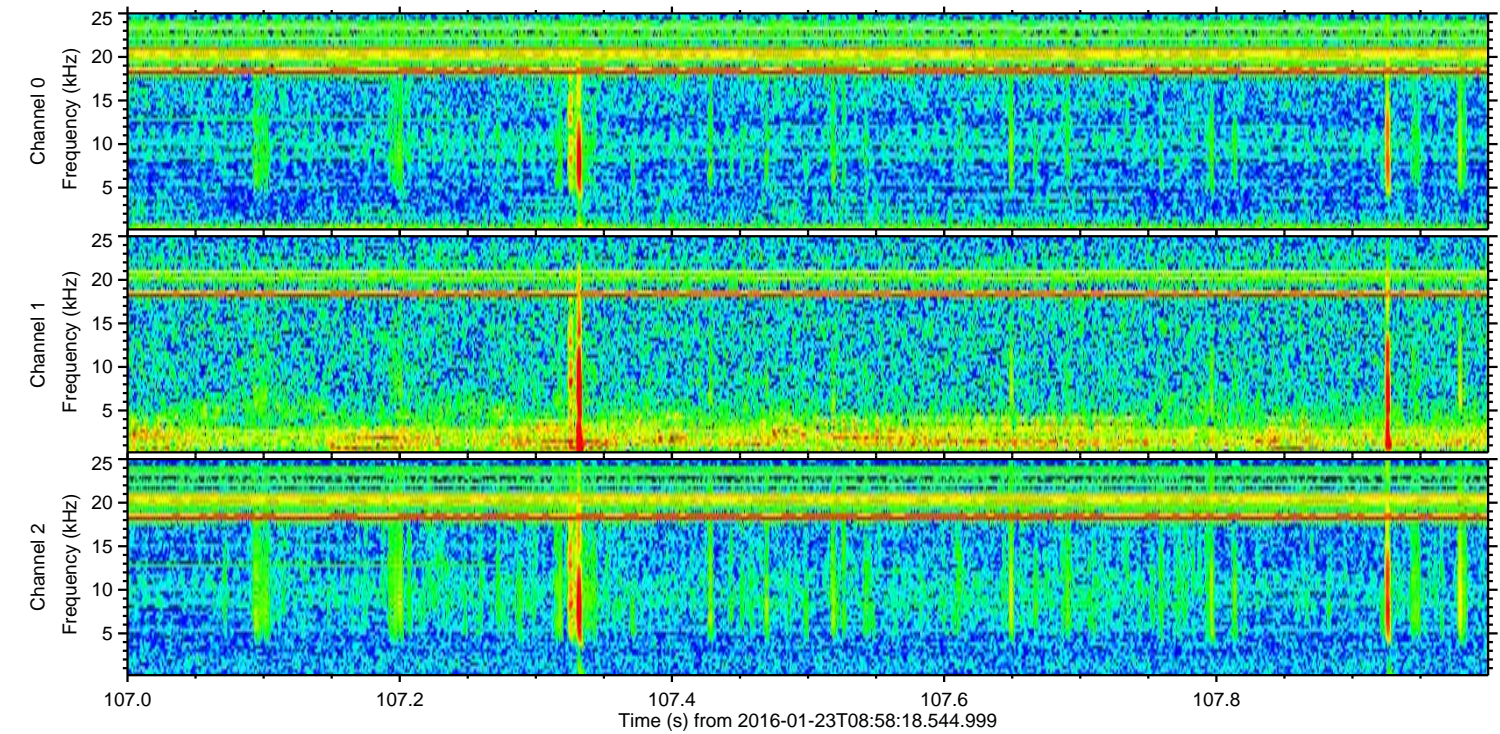
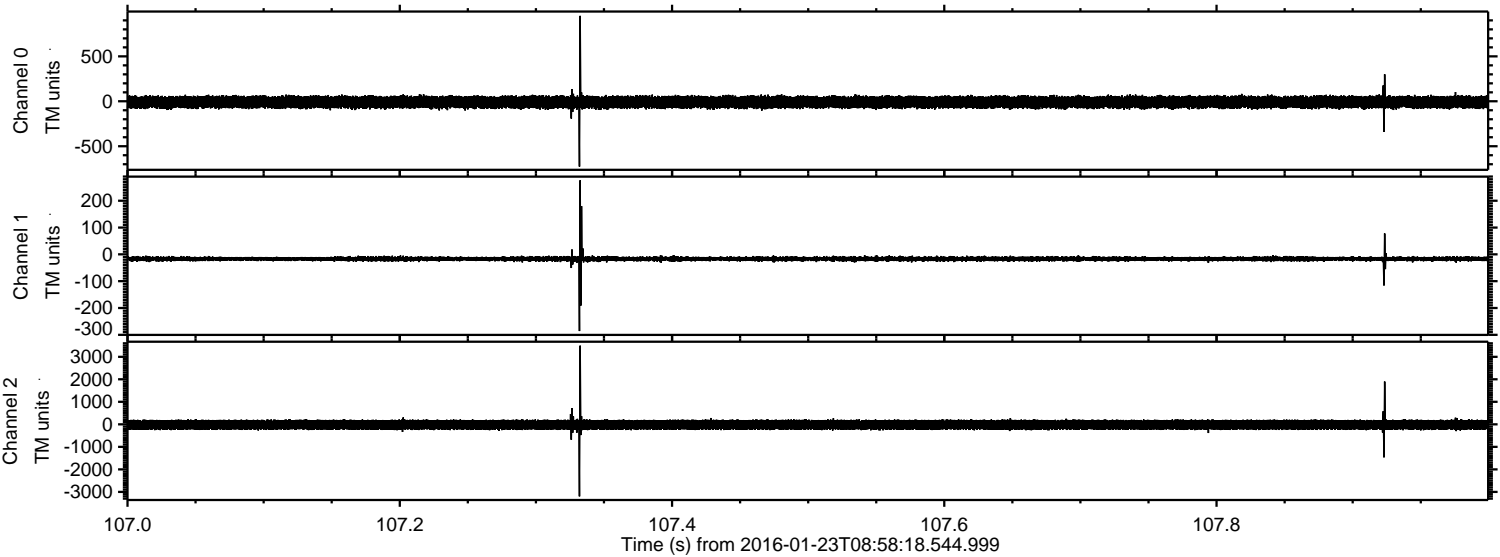

Processed Tue Apr 5 21:42:39 2016 by ELM ver.2012-10-06 from 001__elm20160123_085817__dat00.bin

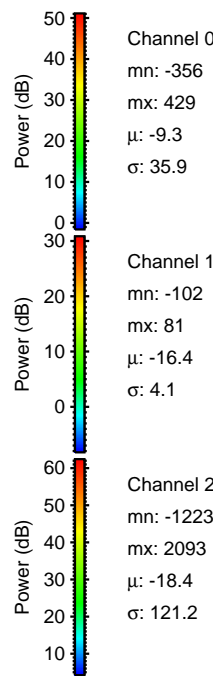
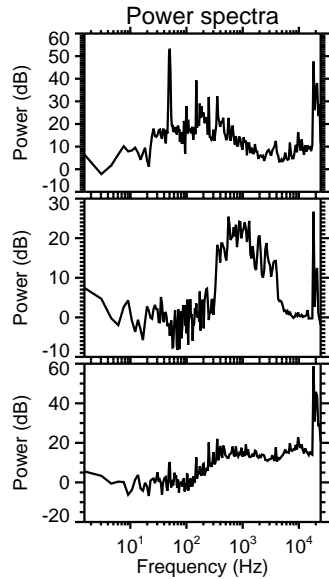
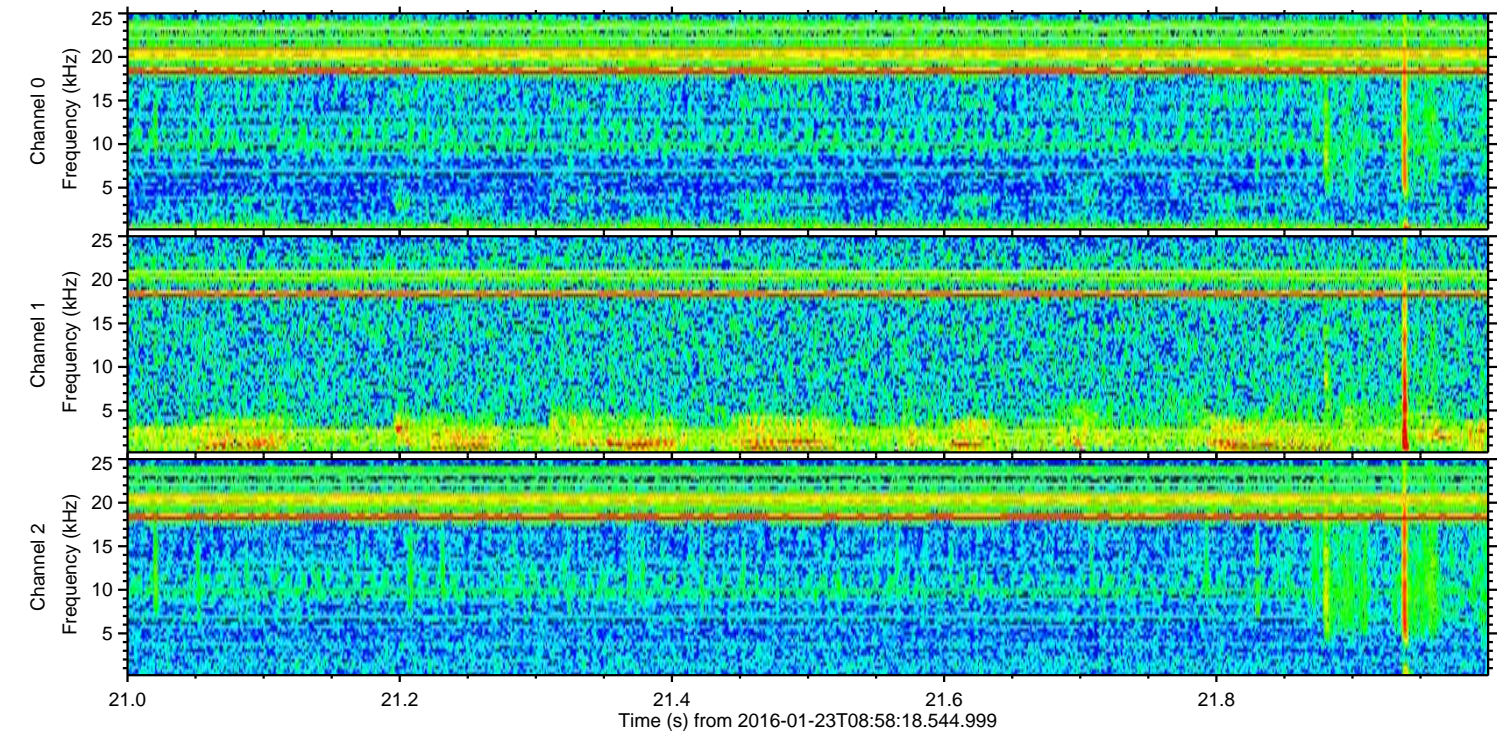
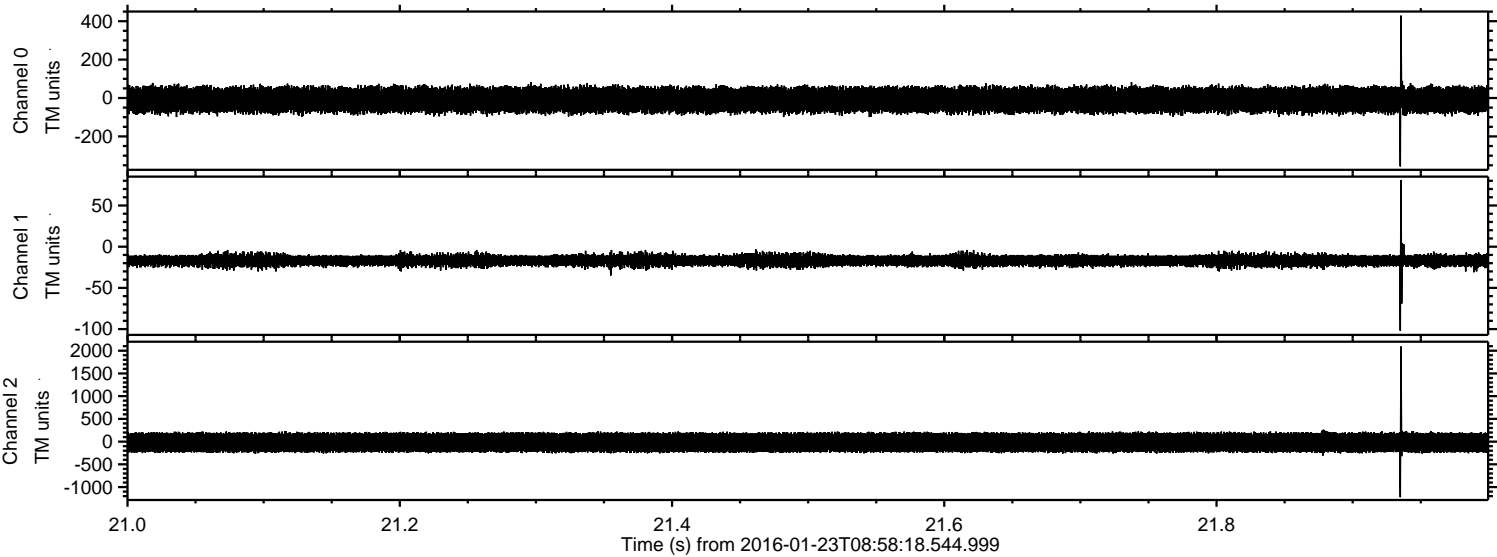

Processed Tue Apr 5 21:42:40 2016 by ELM ver.2012-10-06 from 001__elm20160123_085817__dat00.bin

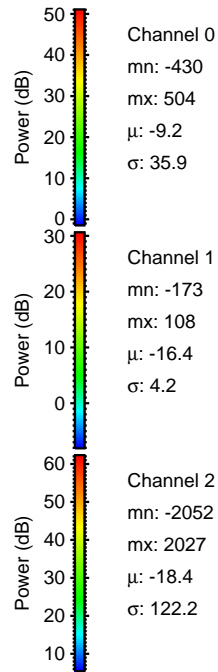
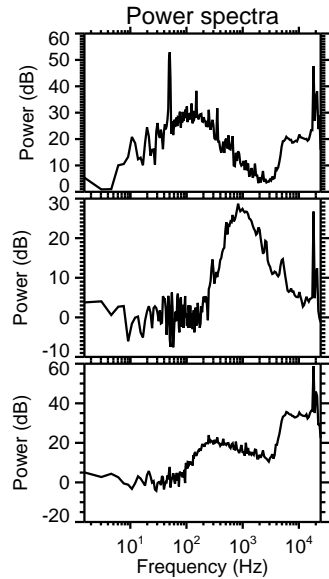
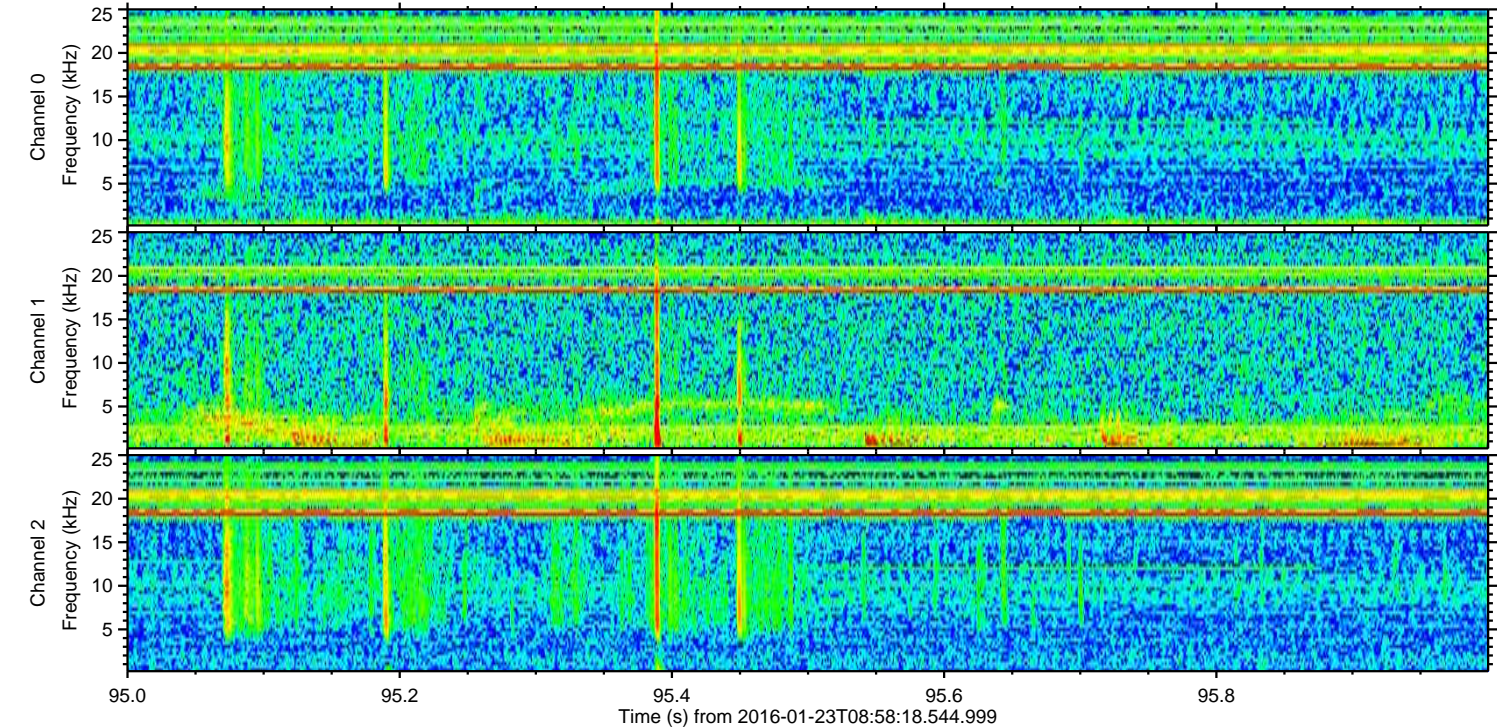
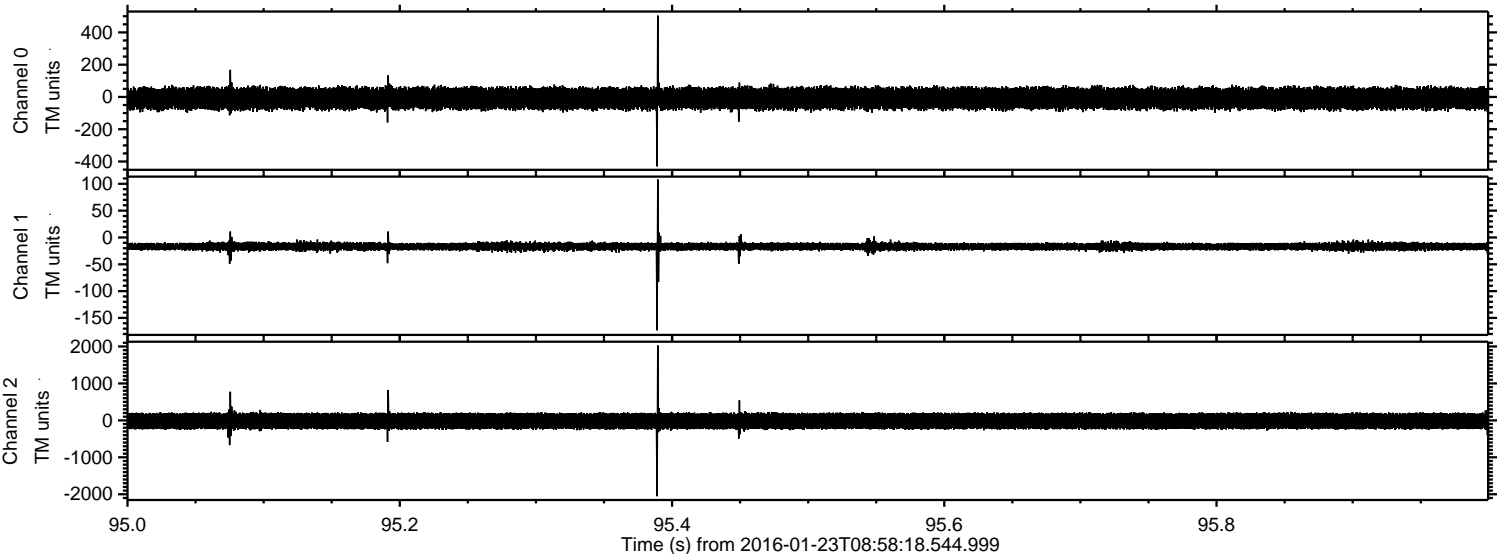

Processed Tue Apr 5 21:42:41 2016 by ELM ver.2012-10-06 from 001__elm20160123_085817__dat00.bin

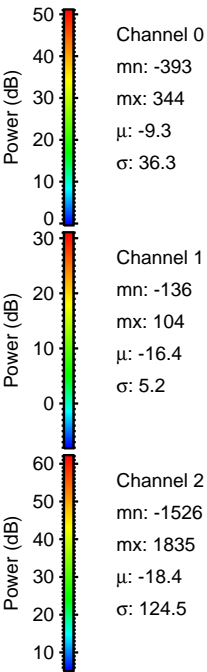
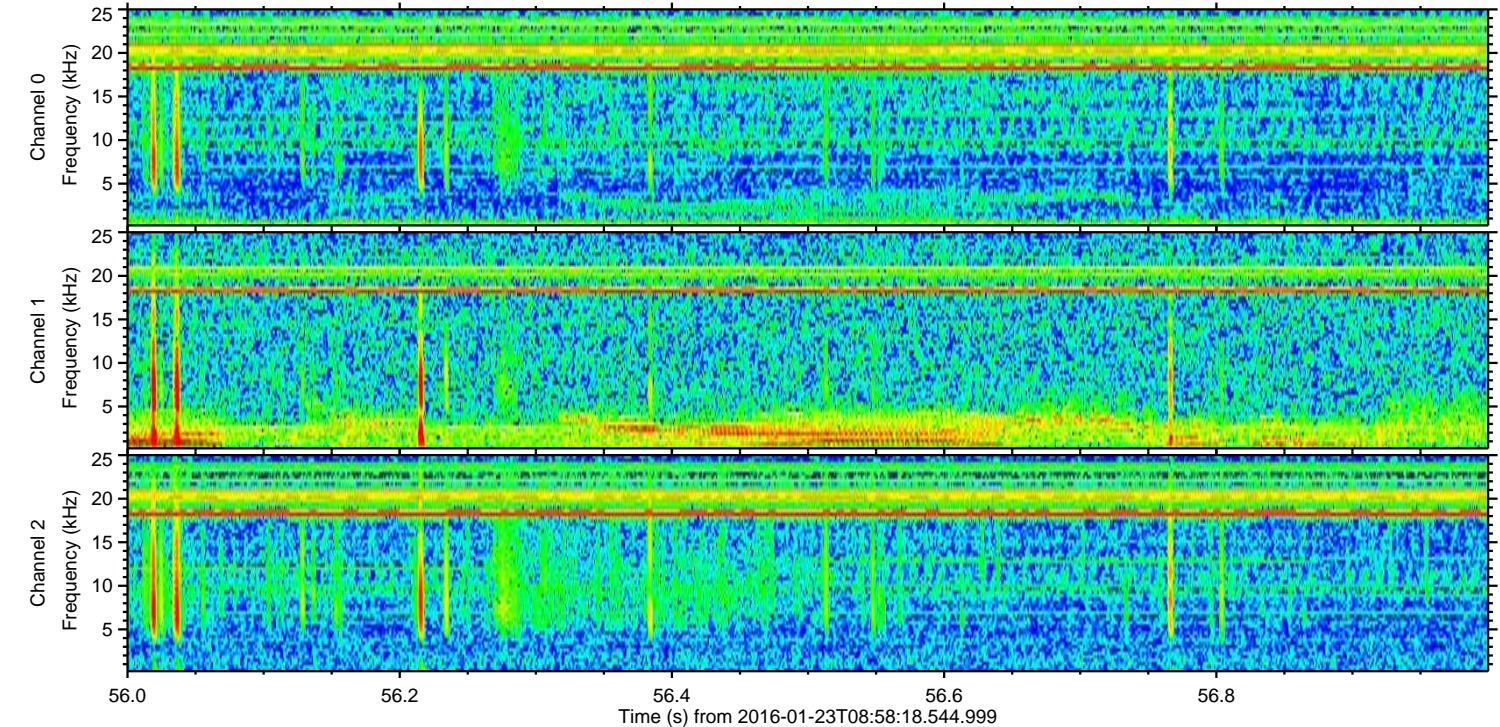
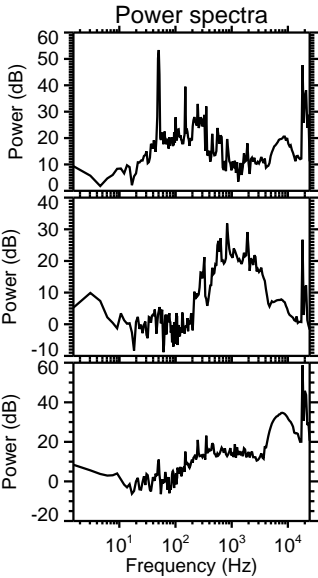
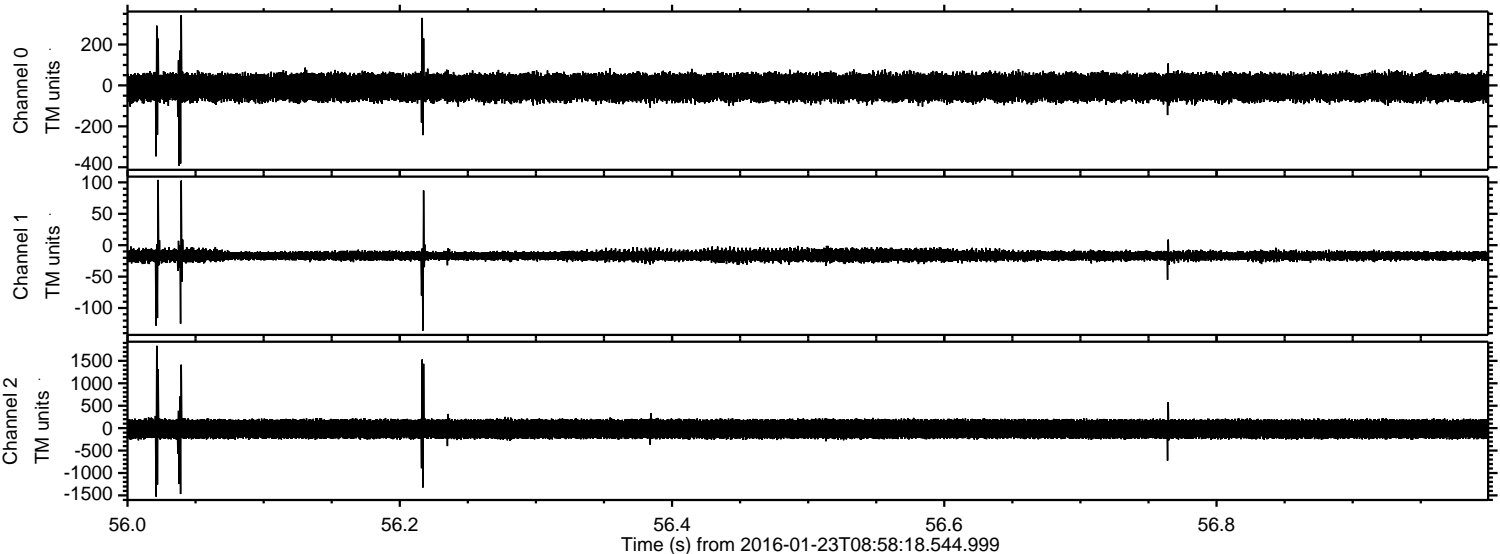

Processed Tue Apr 5 21:42:42 2016 by ELM ver.2012-10-06 from 001__elm20160123_085817__dat00.bin

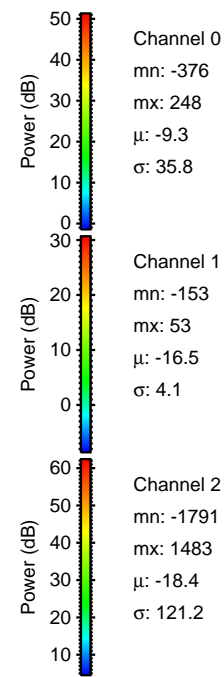
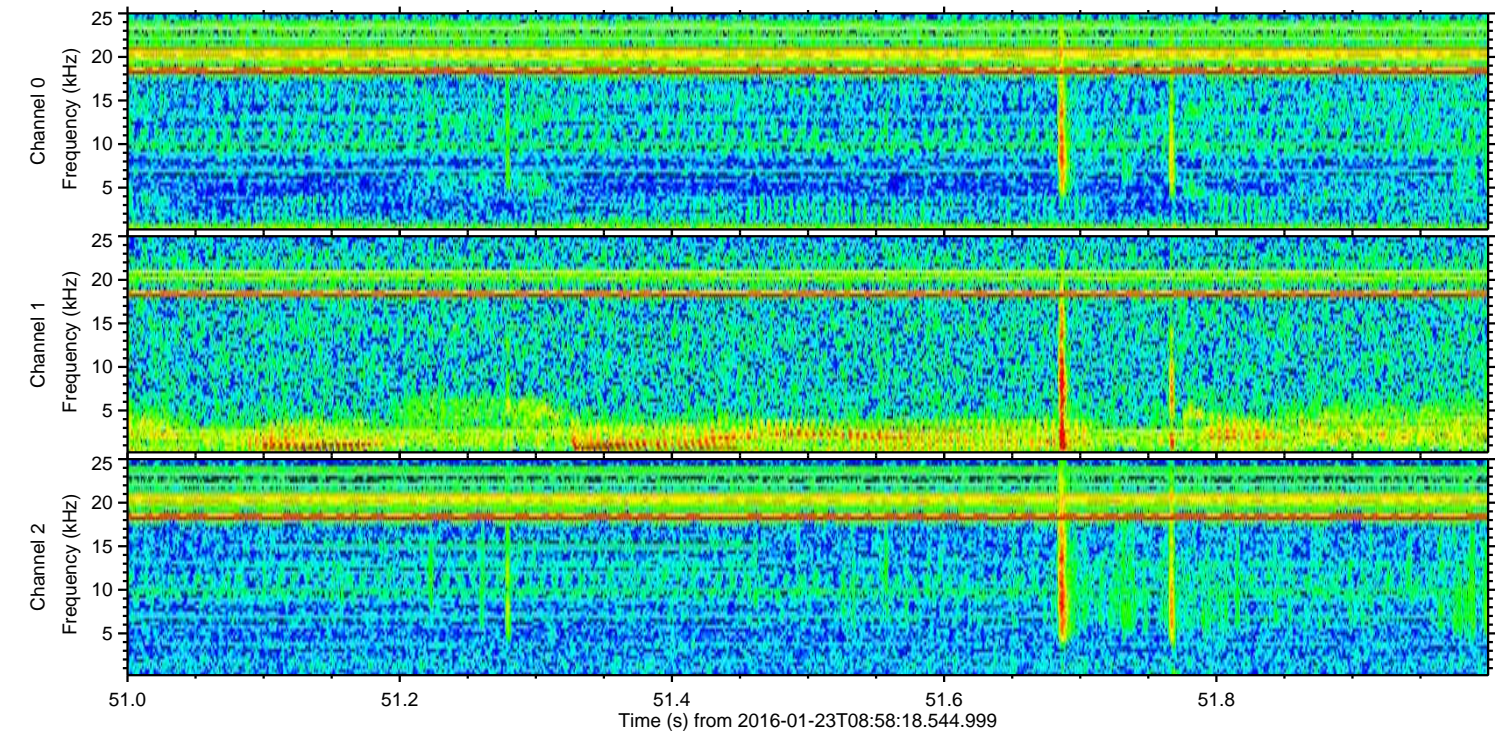
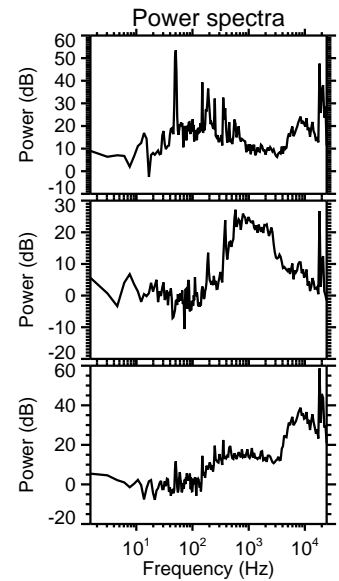
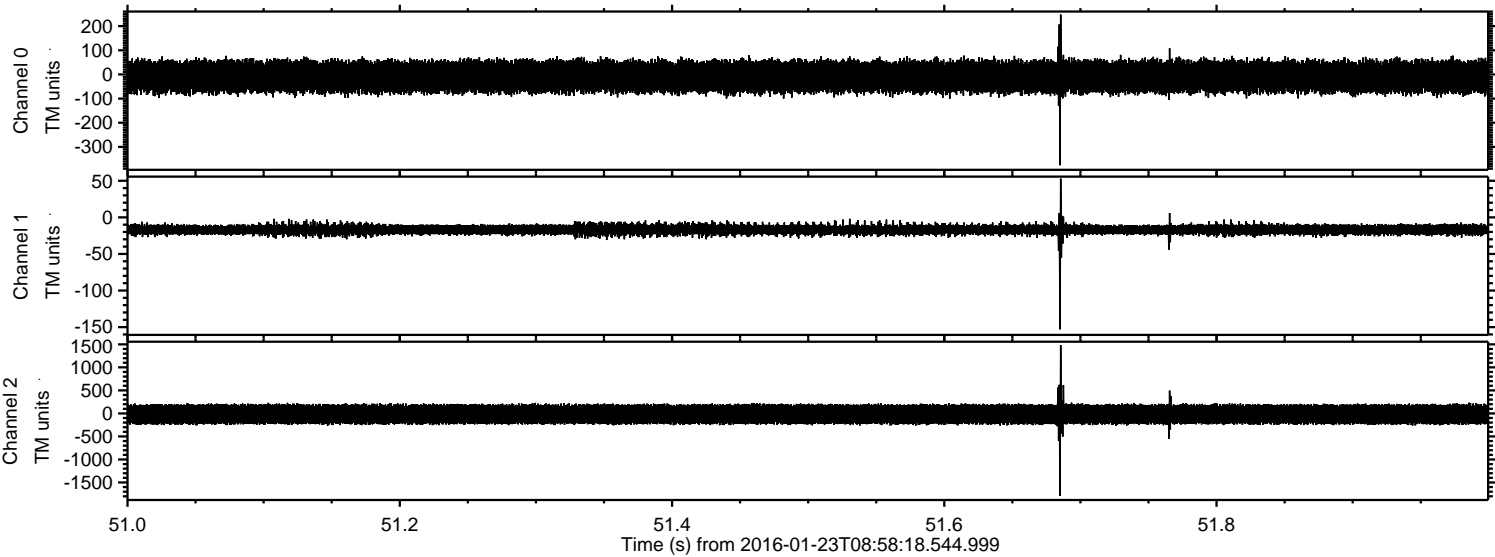

Processed Tue Apr 5 21:42:43 2016 by ELM ver.2012-10-06 from 001__elm20160123_085817__dat00.bin

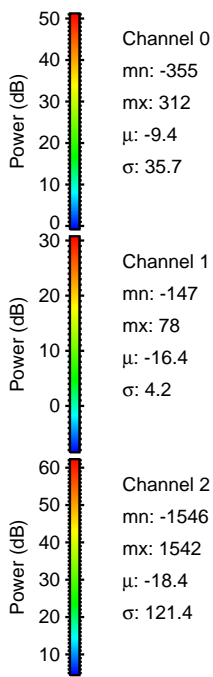
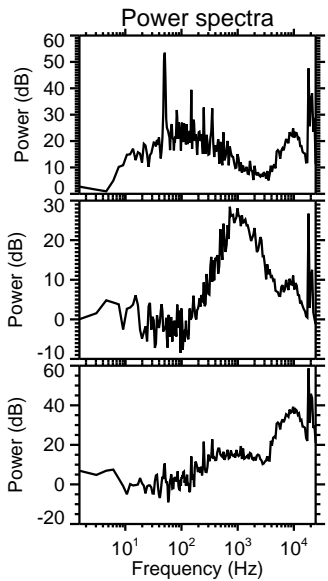
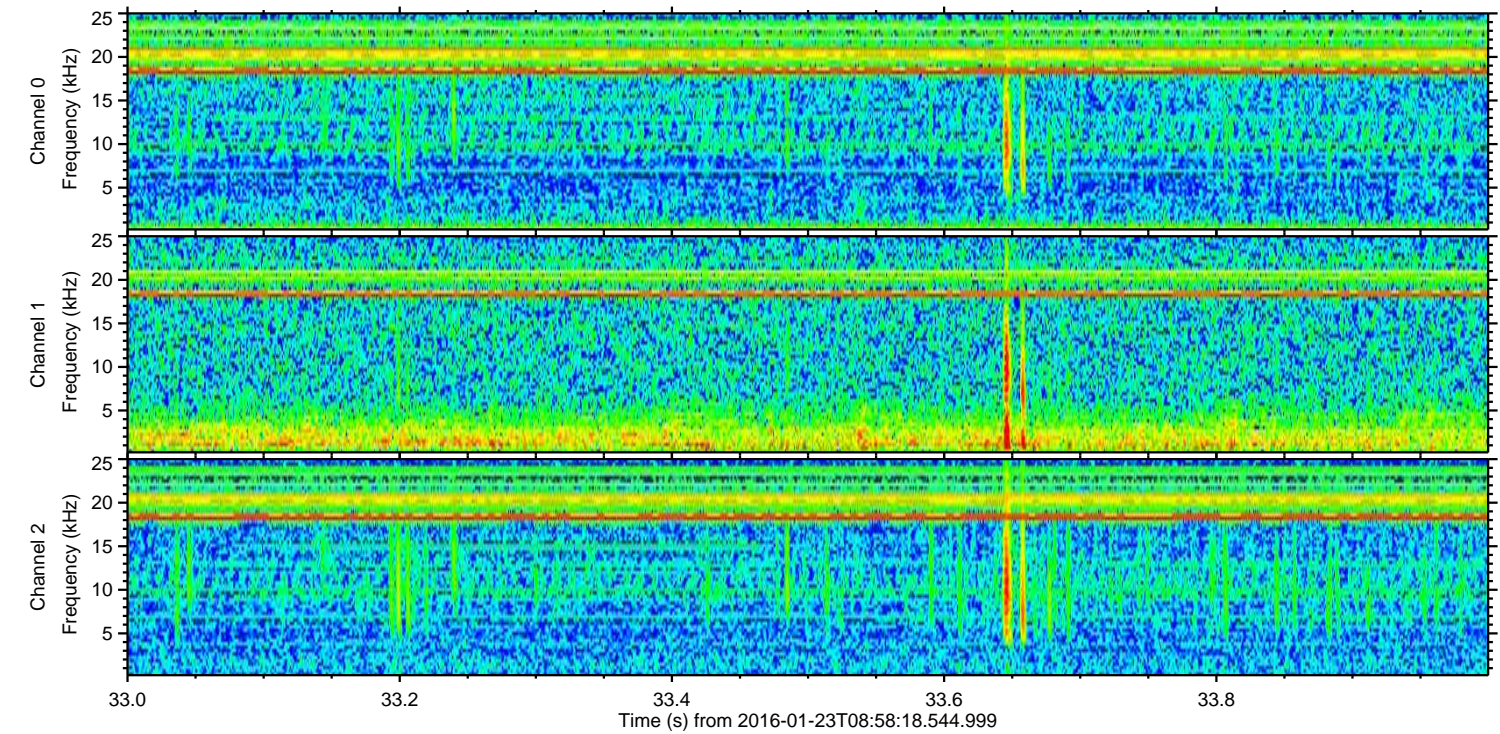
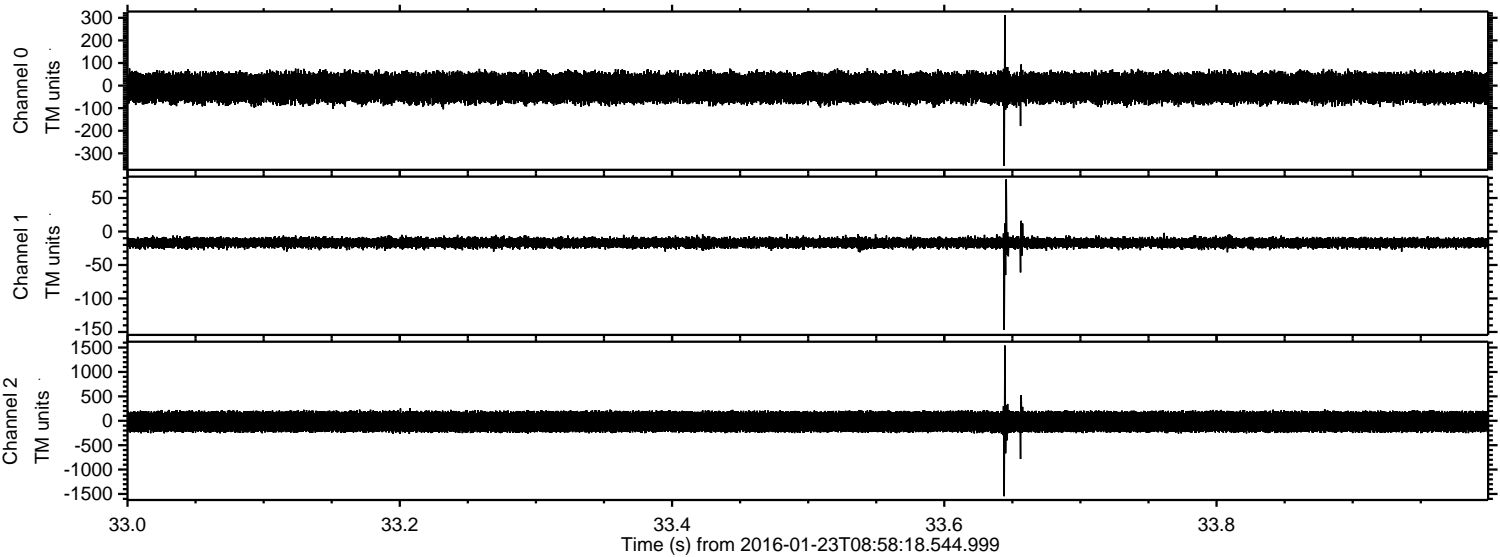

Processed Tue Apr 5 21:42:44 2016 by ELM ver.2012-10-06 from 001__elm20160123_085817__dat00.bin

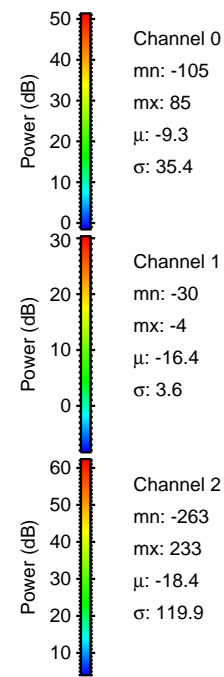
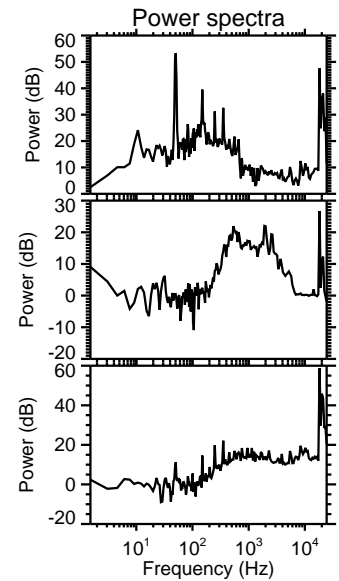
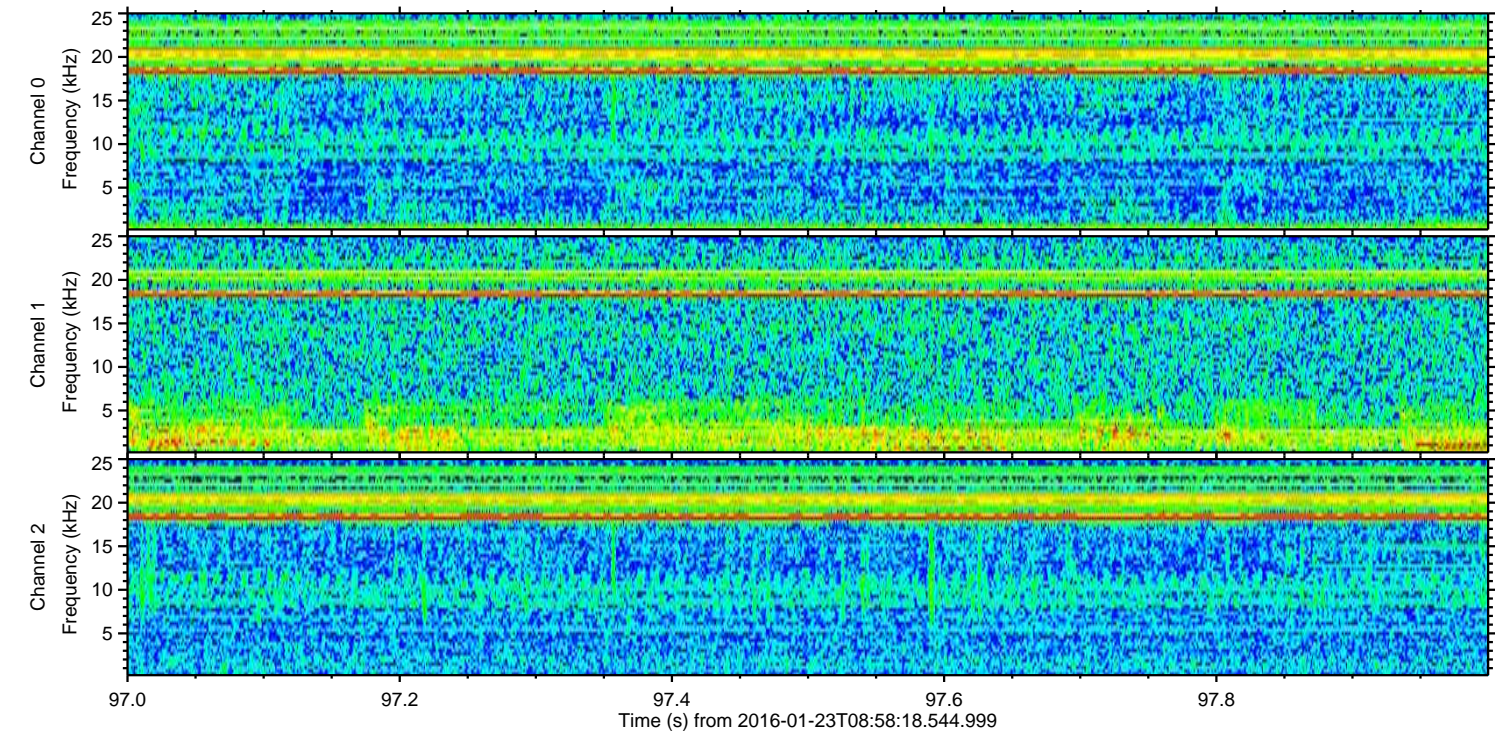
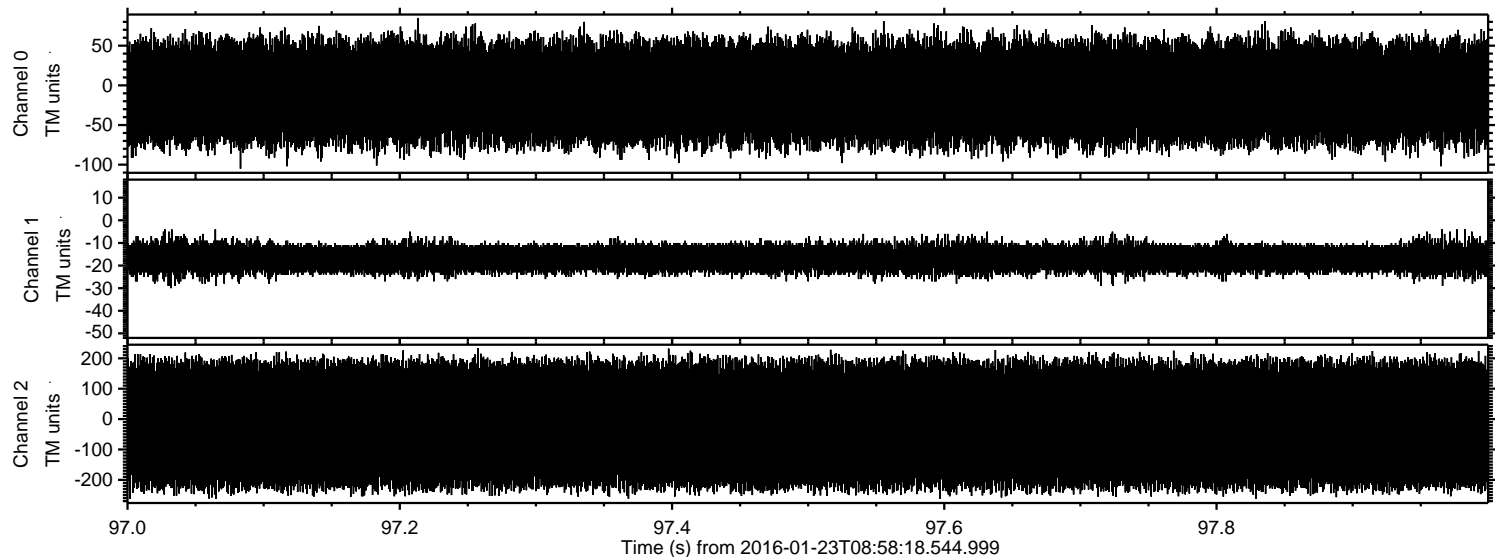

Channel 0
mn: -105
mx: 85
 μ : -9.3
 σ : 35.4

Channel 1
mn: -30
mx: -4
 μ : -16.4
 σ : 3.6

Channel 2
mn: -263
mx: 233
 μ : -18.4
 σ : 119.9