

ELMAVAN 3D WAVEFORMS (Measured data sampled at 50 kHz) 51000 packets of 144 samples from 2016-01-22T21:27:50.301.999.

Processed Tue Apr 5 17:25:12 2016 by ELM ver.2012-10-06 from 001__elm20160122_212749__dat00.bin

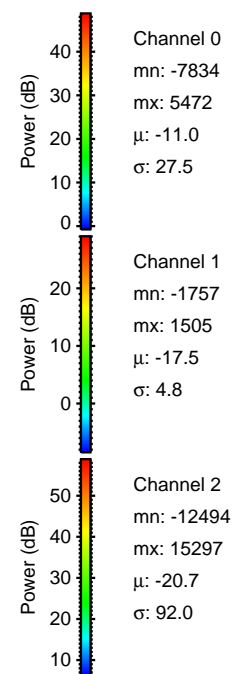

Processed Tue Apr 5 17:25:24 2016 by ELM ver.2012-10-06 from 001__elm20160122_212749__dat00.bin

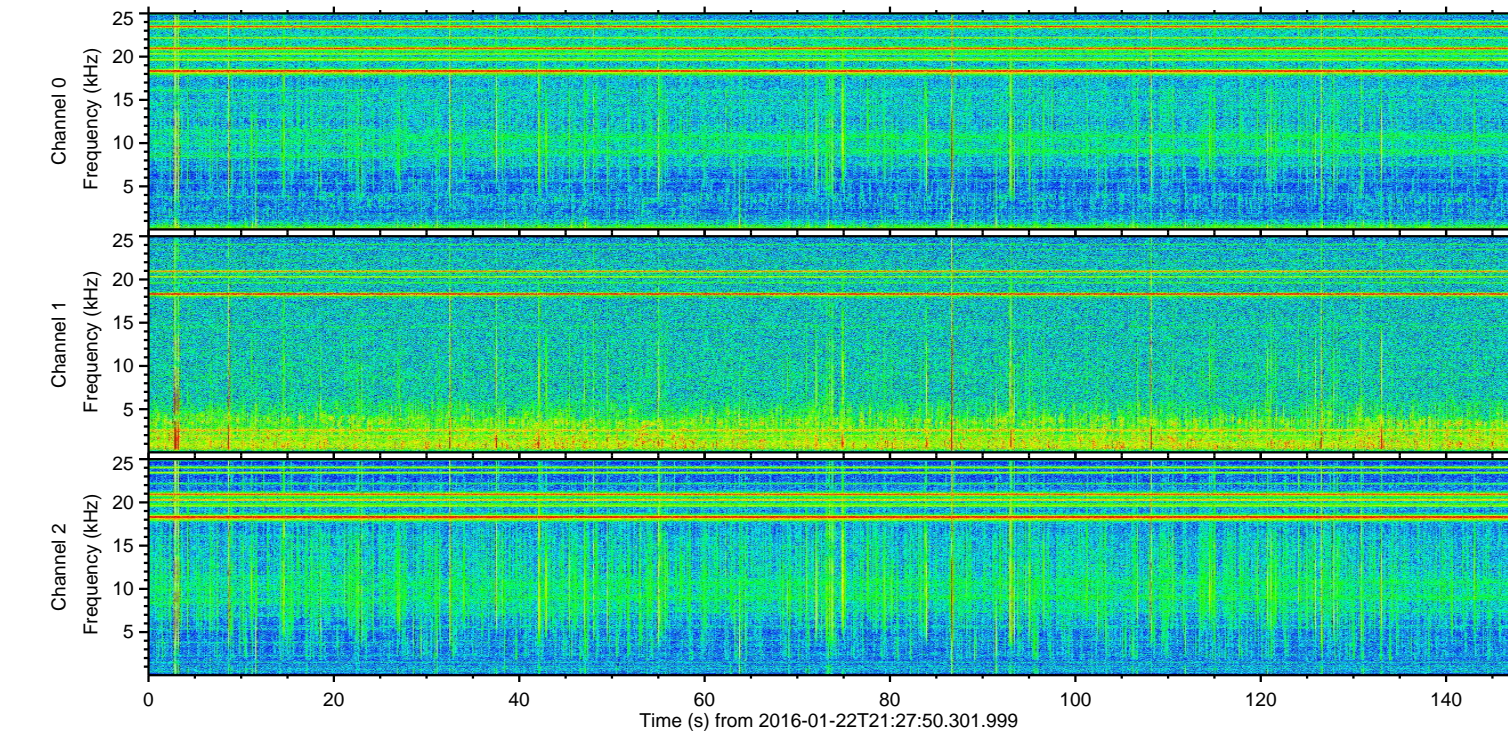
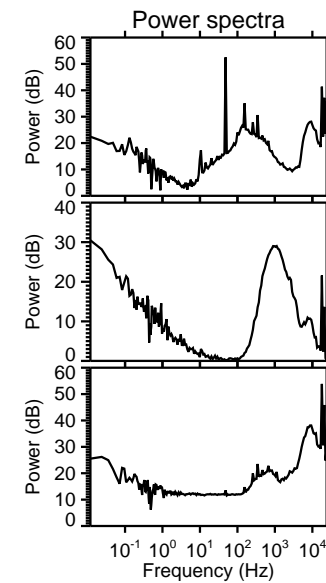
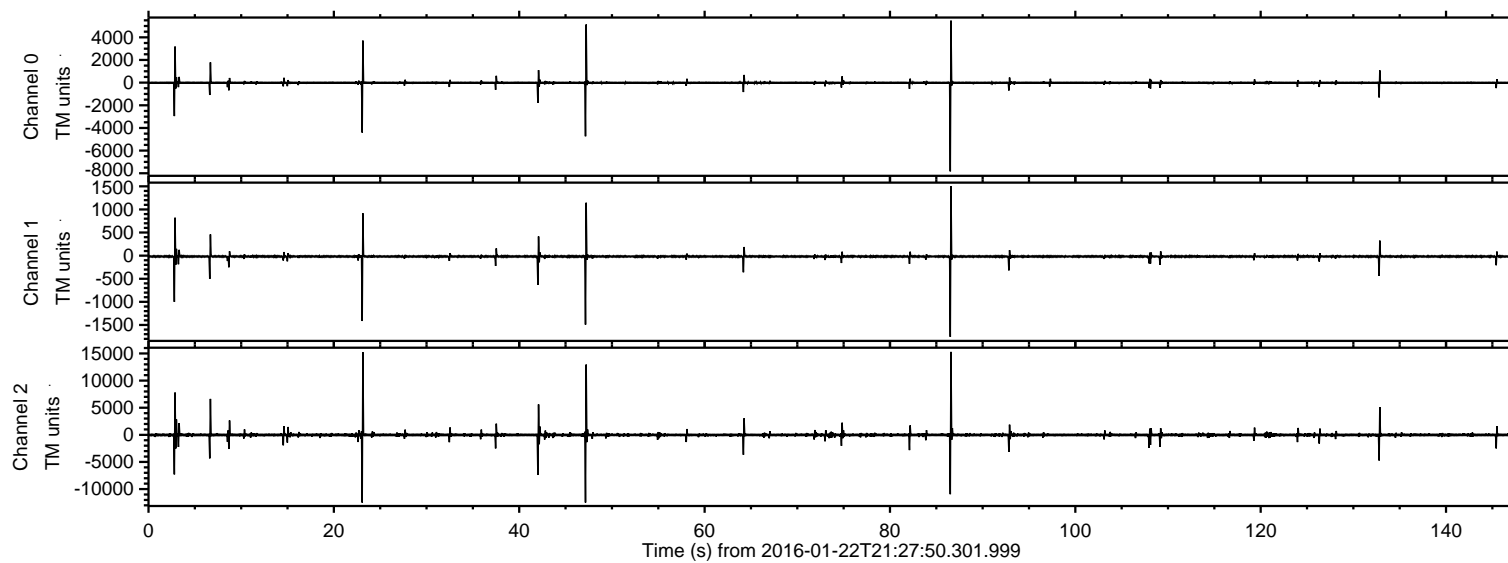
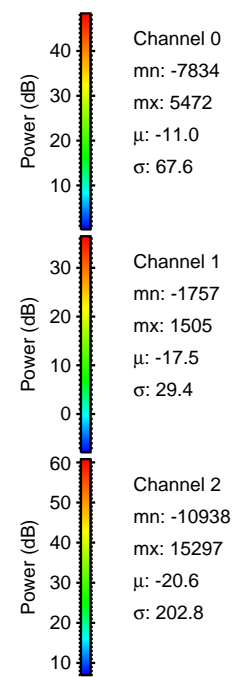
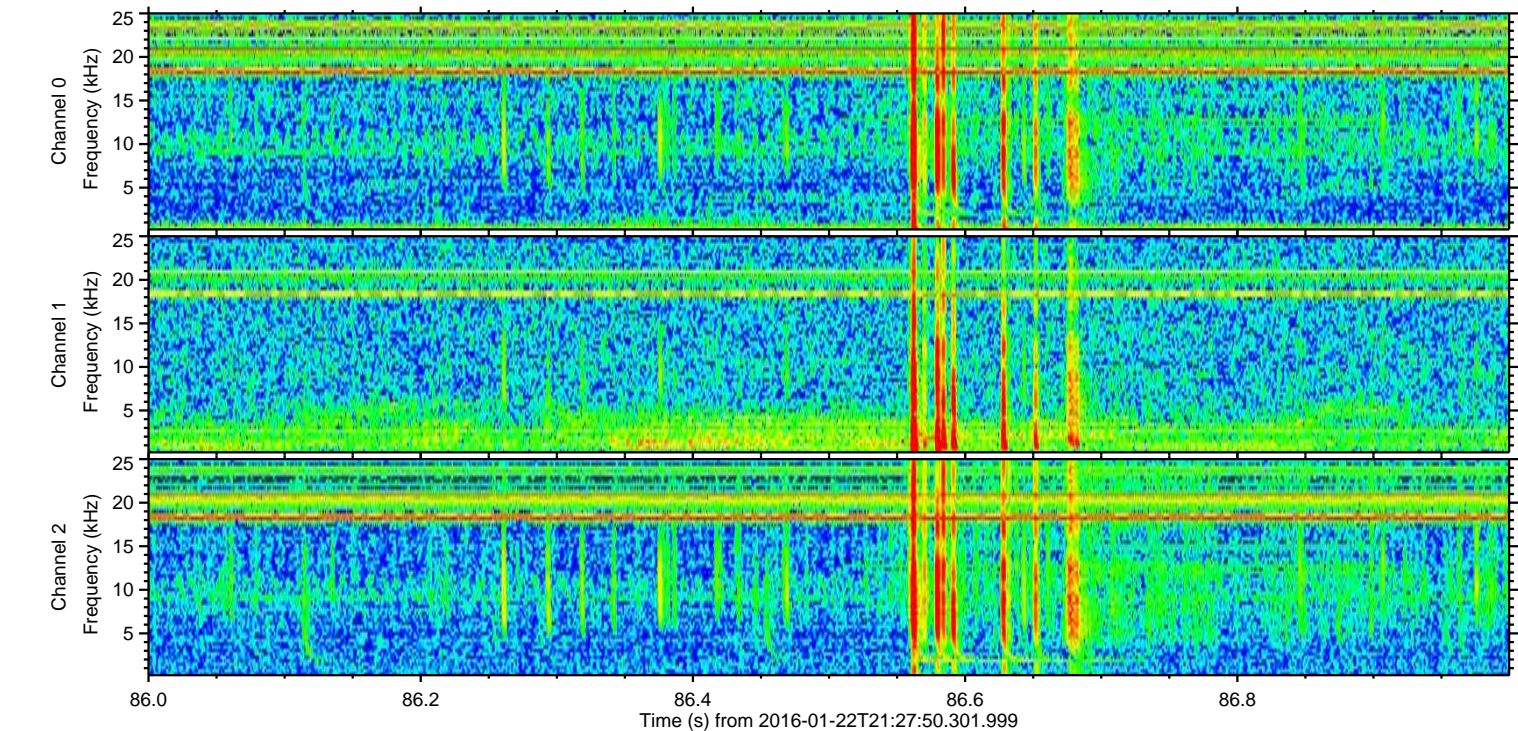
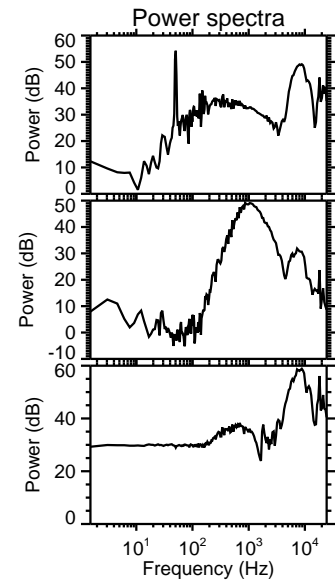
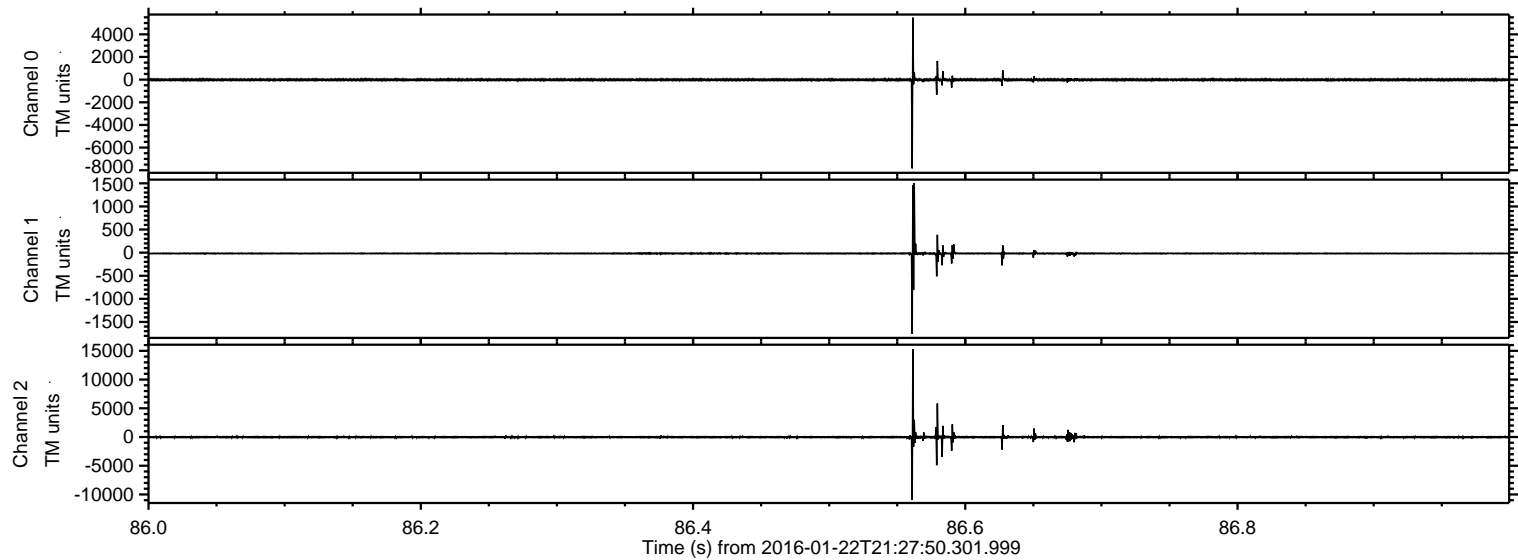

Processed Tue Apr 5 17:25:25 2016 by ELM ver.2012-10-06 from 001__elm20160122_212749__dat00.bin

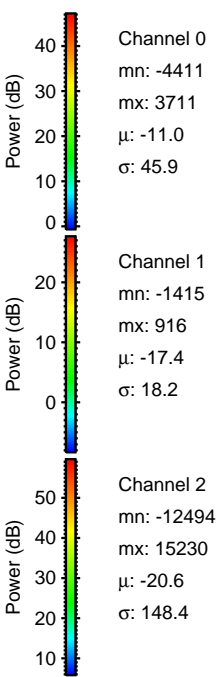
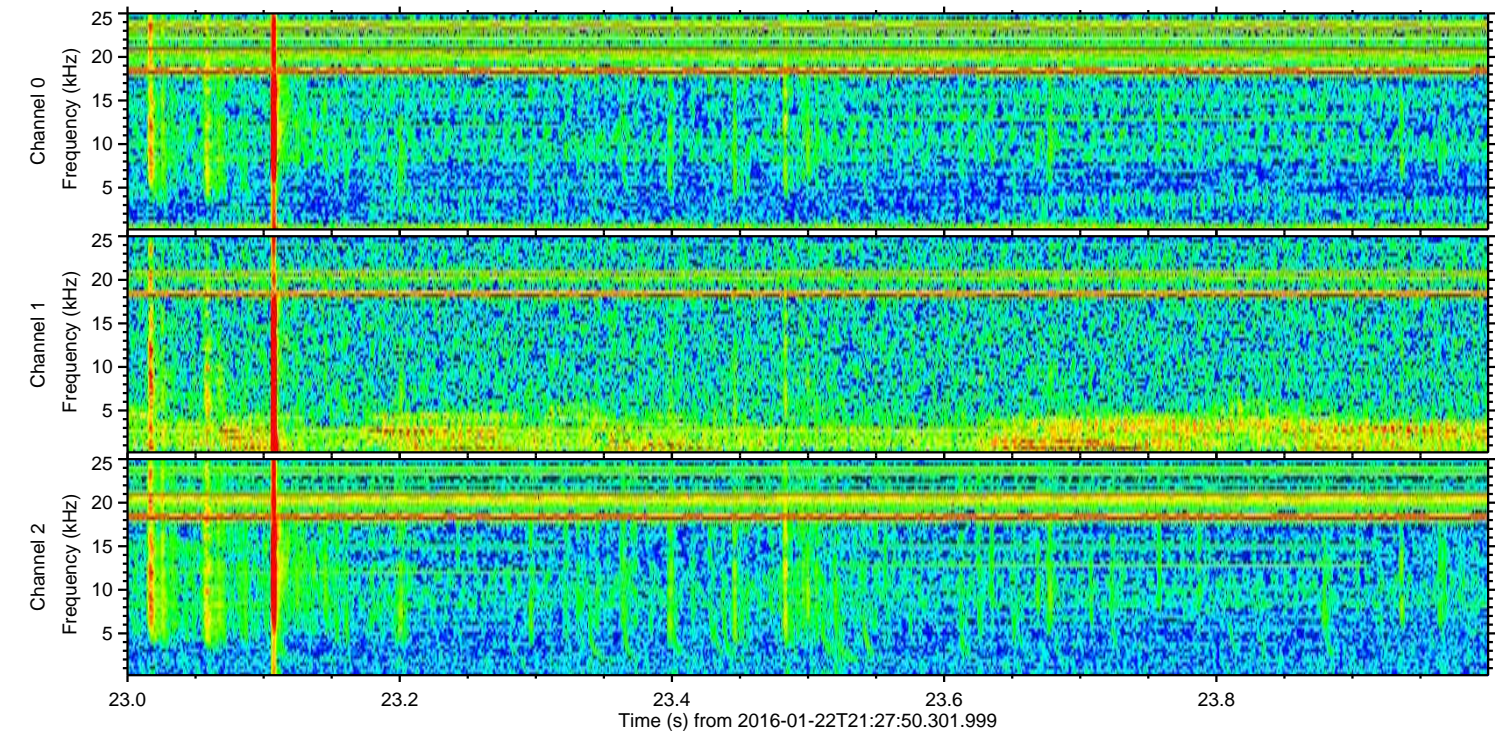
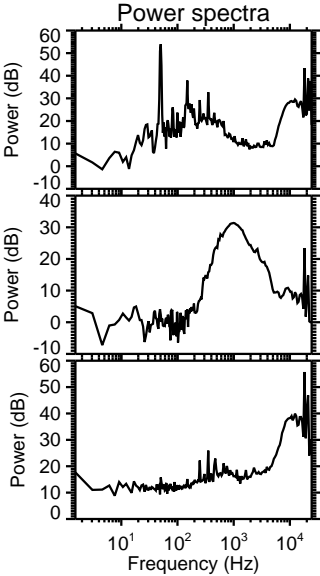
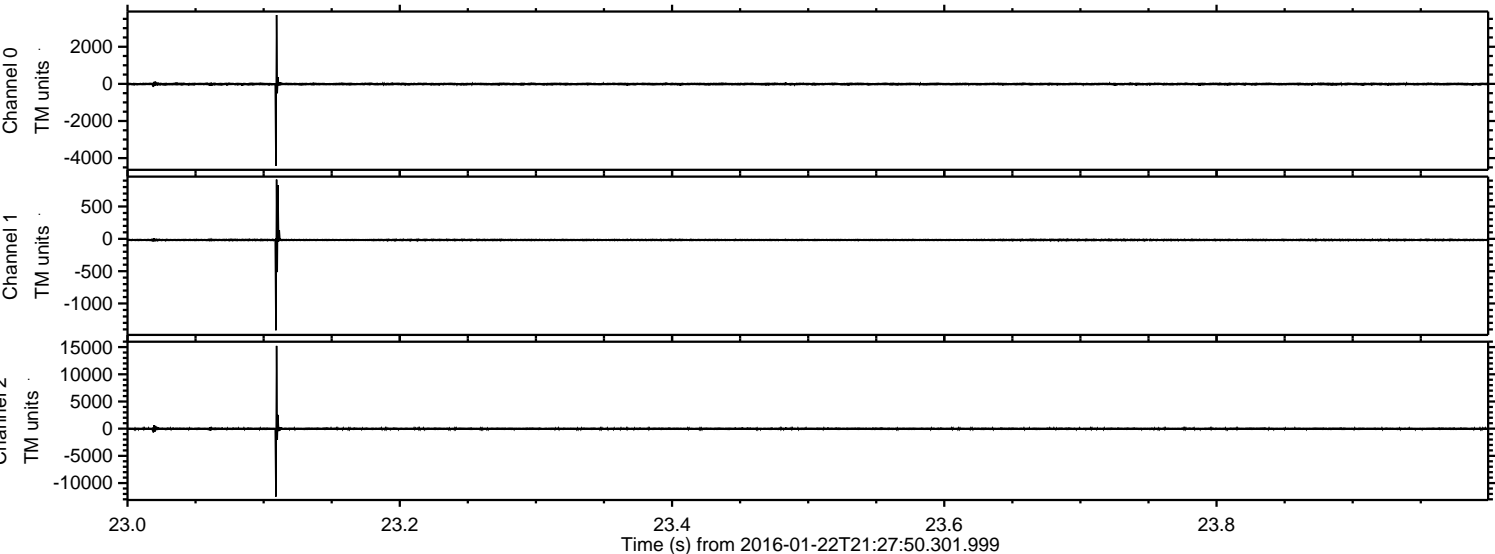

Processed Tue Apr 5 17:25:26 2016 by ELM ver.2012-10-06 from 001__elm20160122_212749__dat00.bin

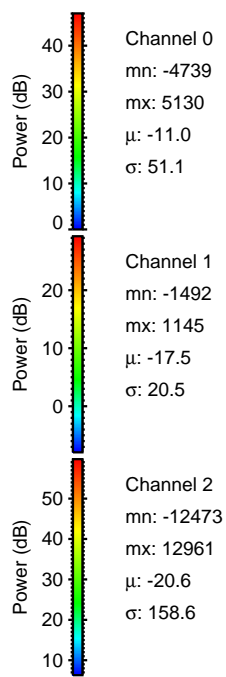
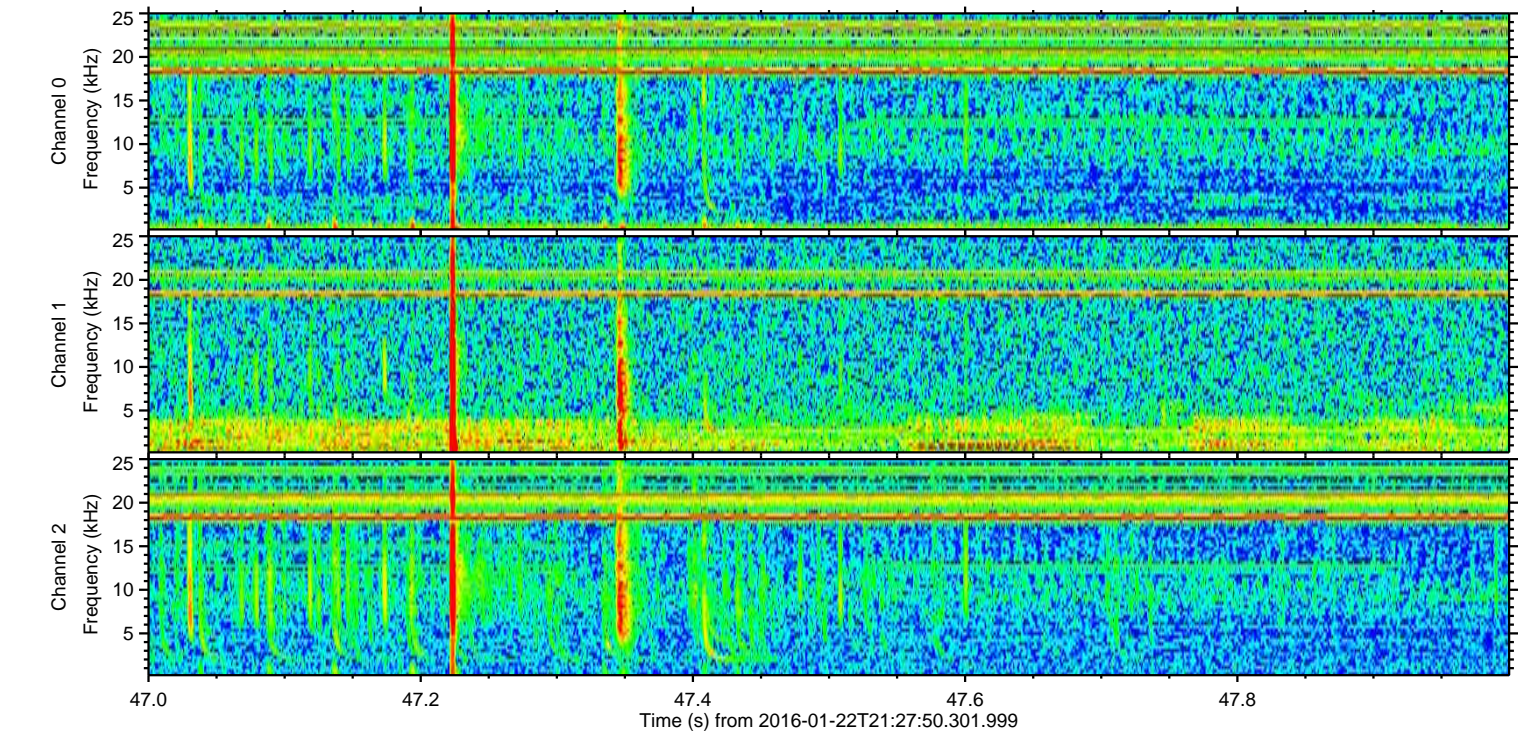
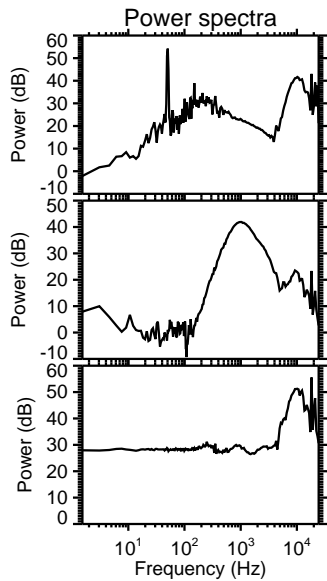
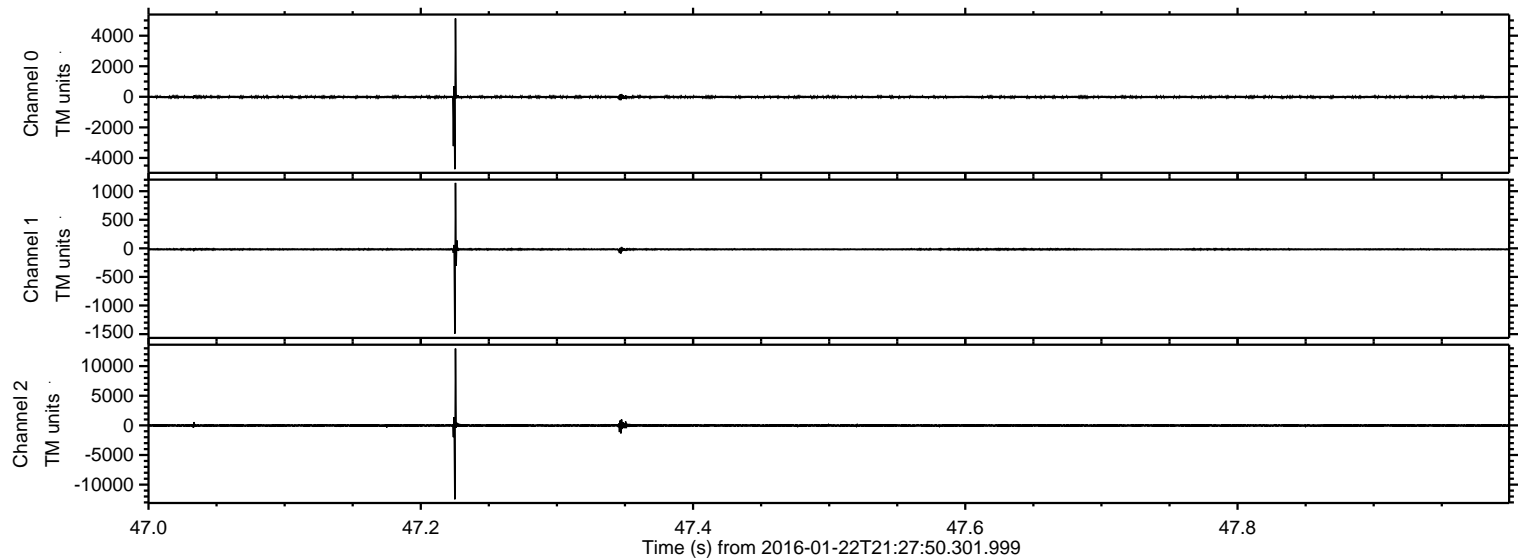

ELMAVAN 3D WAVEFORMS (Measured data sampled at 50 kHz) 51000 packets of 144 samples from 2016-01-22T21:27:50.301.999. Part 3/147

Processed Tue Apr 5 17:25:27 2016 by ELM ver.2012-10-06 from 001__elm20160122_212749__dat00.bin

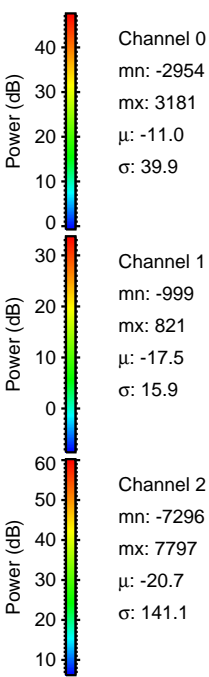
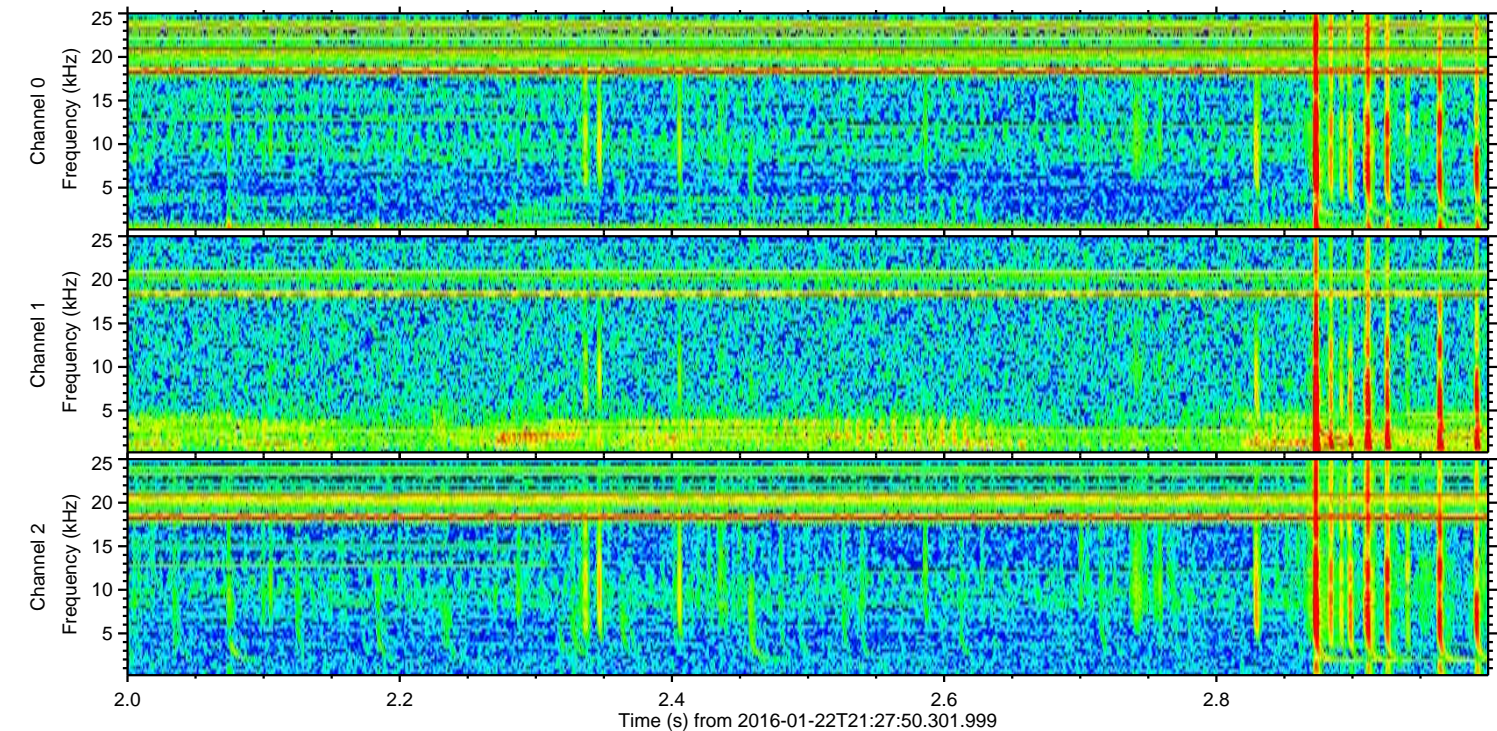
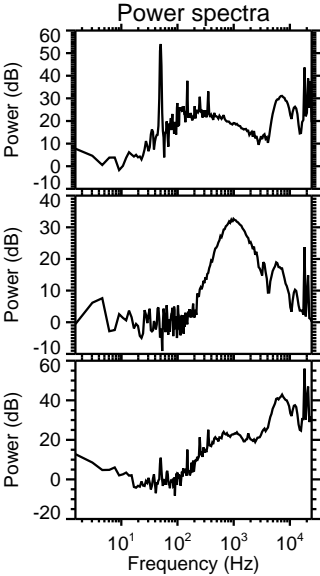
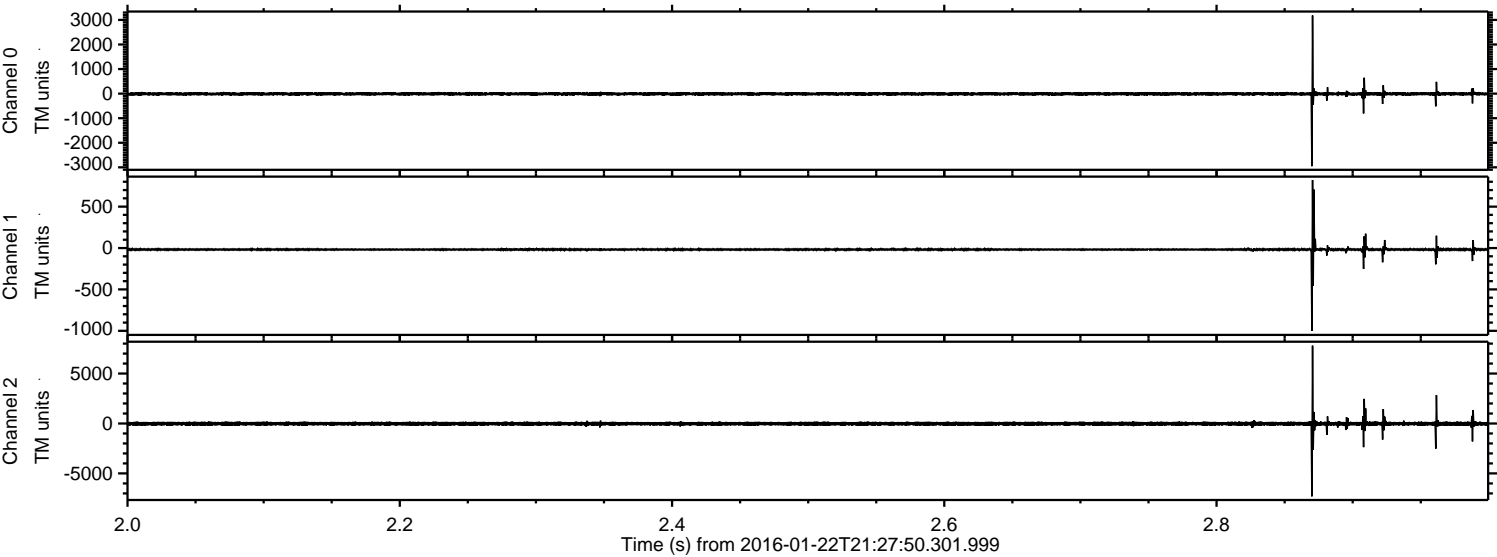

Processed Tue Apr 5 17:25:28 2016 by ELM ver.2012-10-06 from 001__elm20160122_212749__dat00.bin

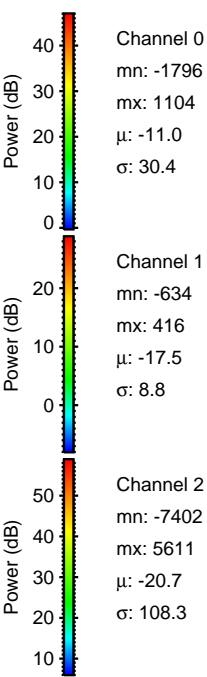
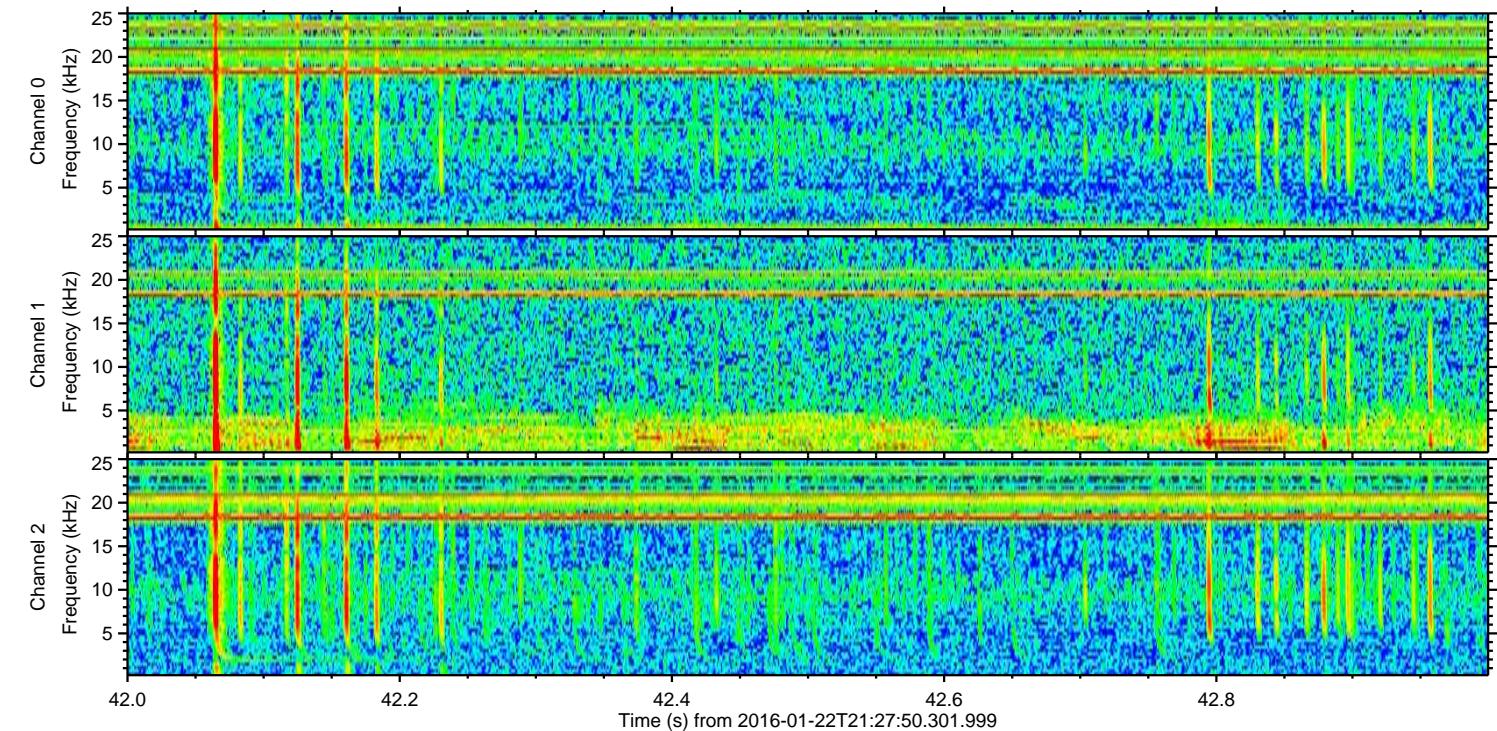
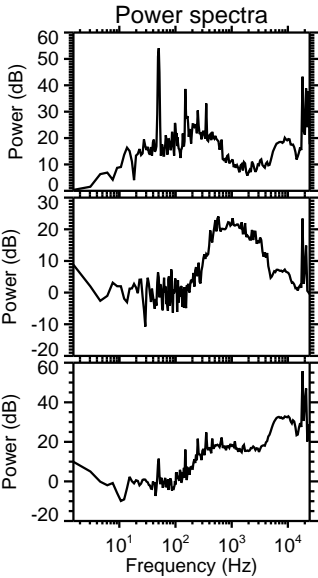
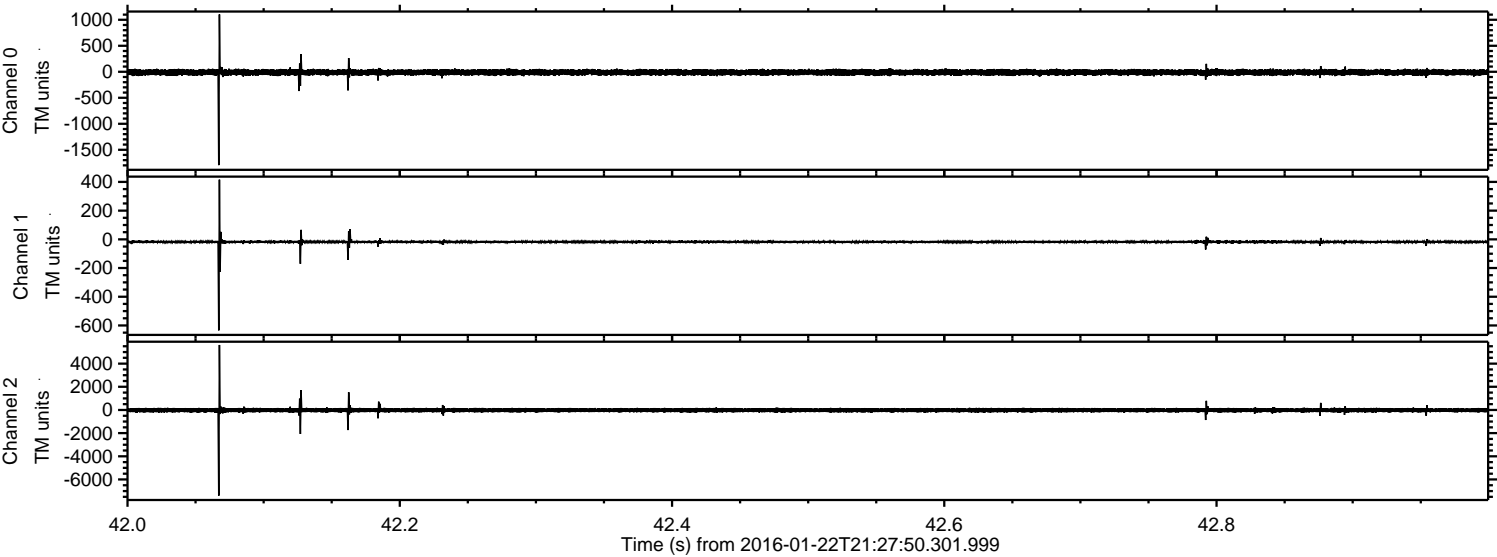

Processed Tue Apr 5 17:25:29 2016 by ELM ver.2012-10-06 from 001__elm20160122_212749__dat00.bin

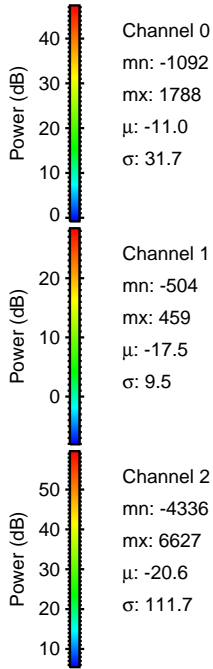
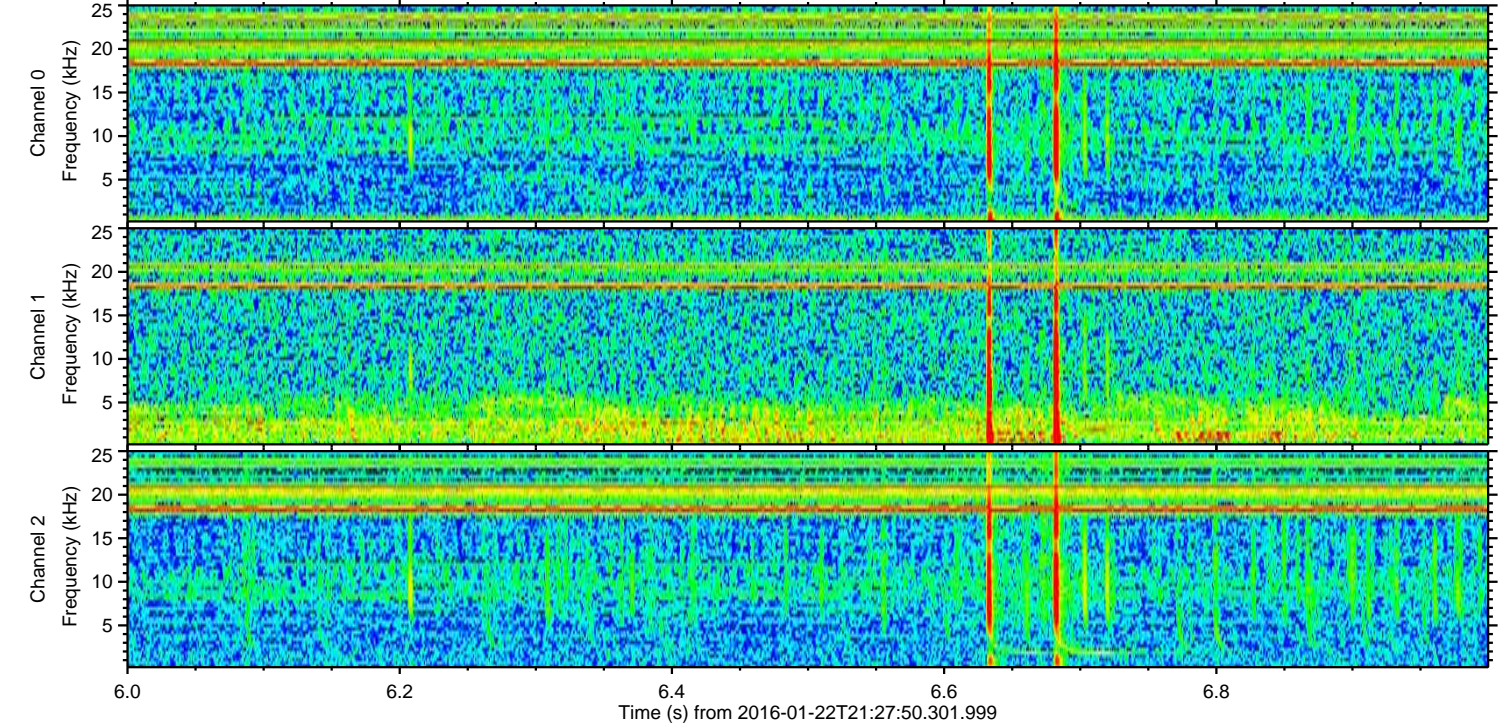
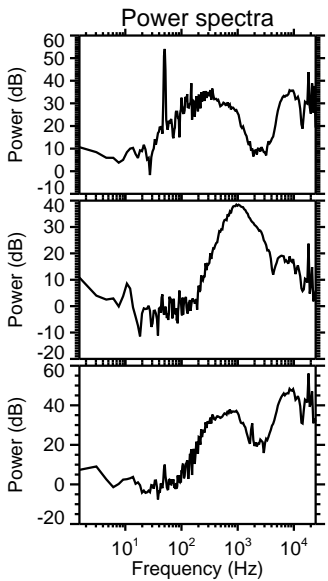
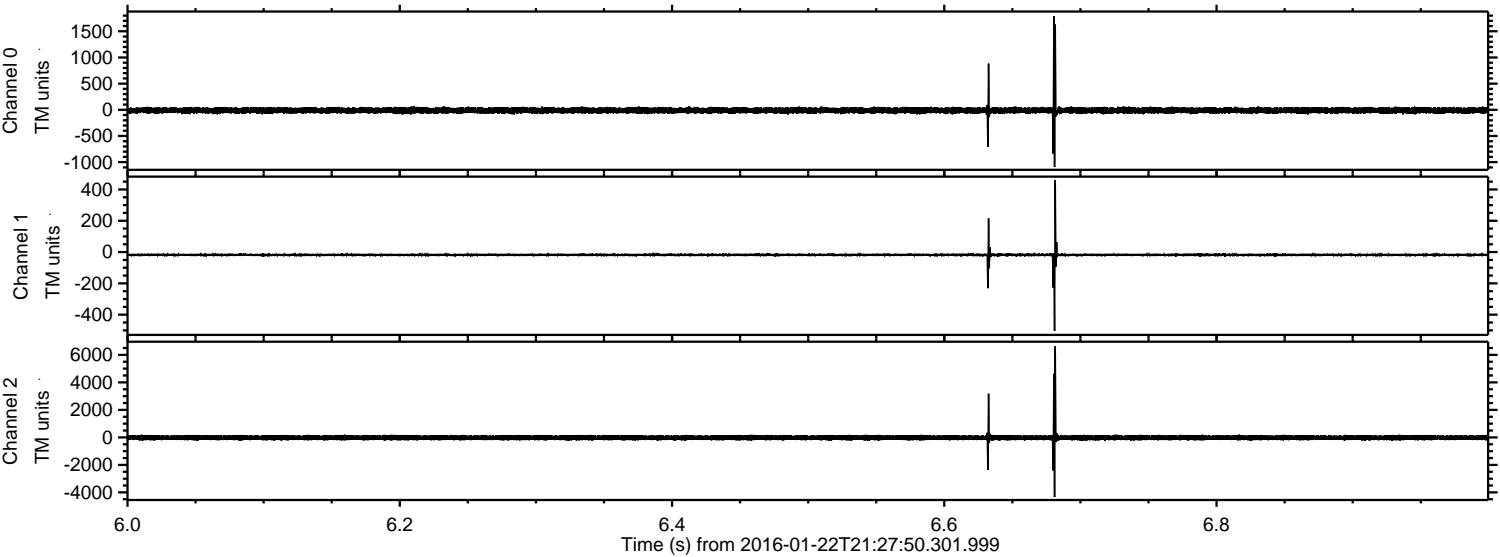

ELMAVAN 3D WAVEFORMS (Measured data sampled at 50 kHz) 51000 packets of 144 samples from 2016-01-22T21:27:50.301.999. Part 133/147

Processed Tue Apr 5 17:25:30 2016 by ELM ver.2012-10-06 from 001__elm20160122_212749__dat00.bin

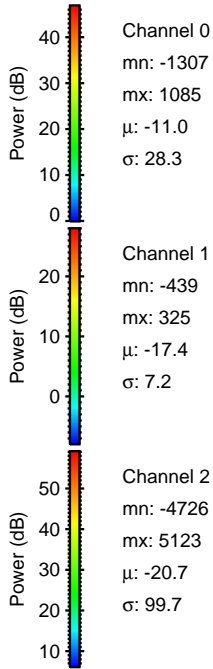
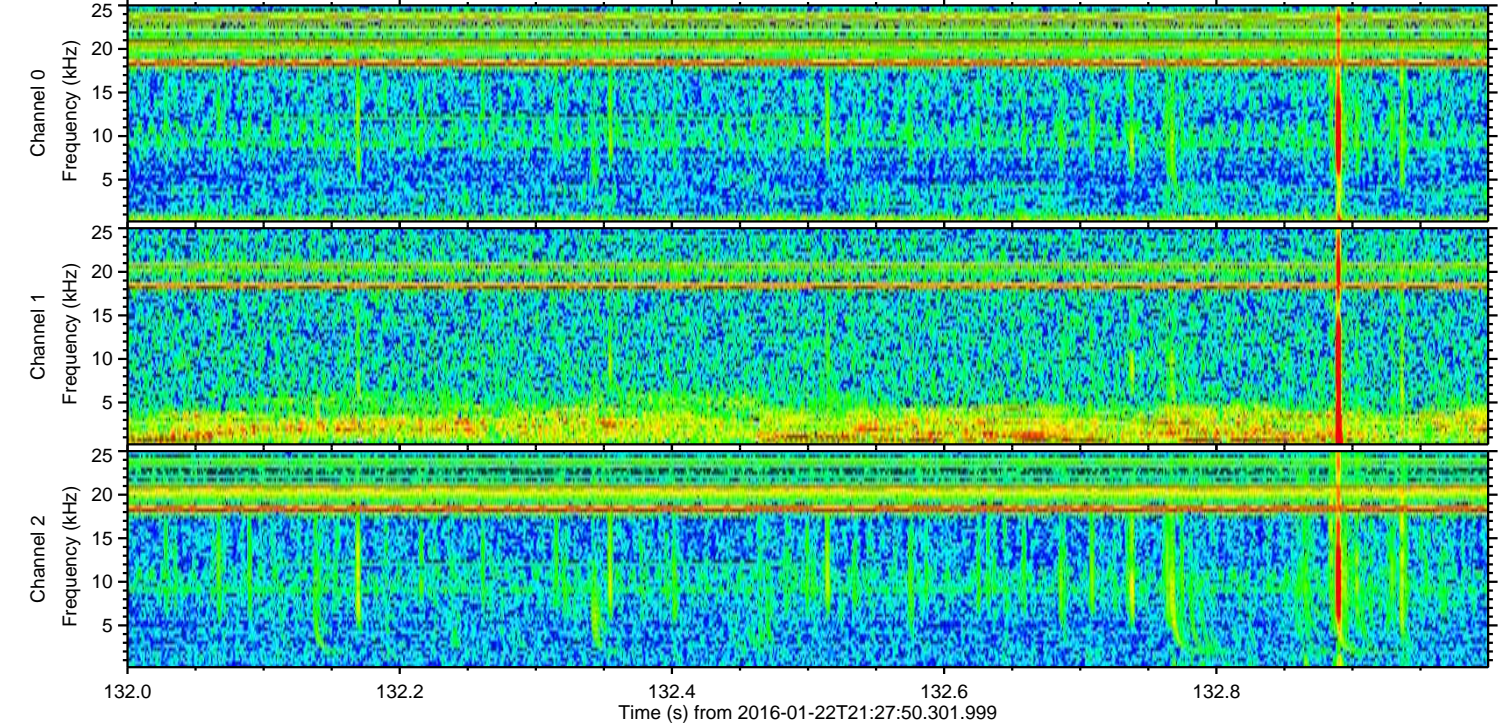
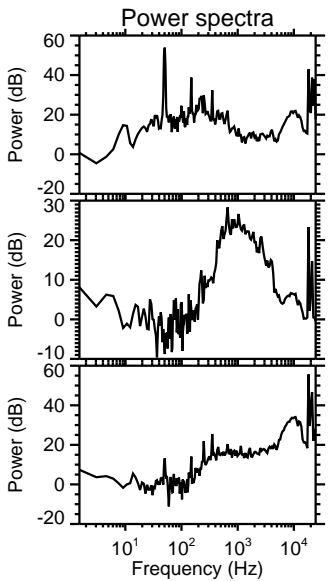
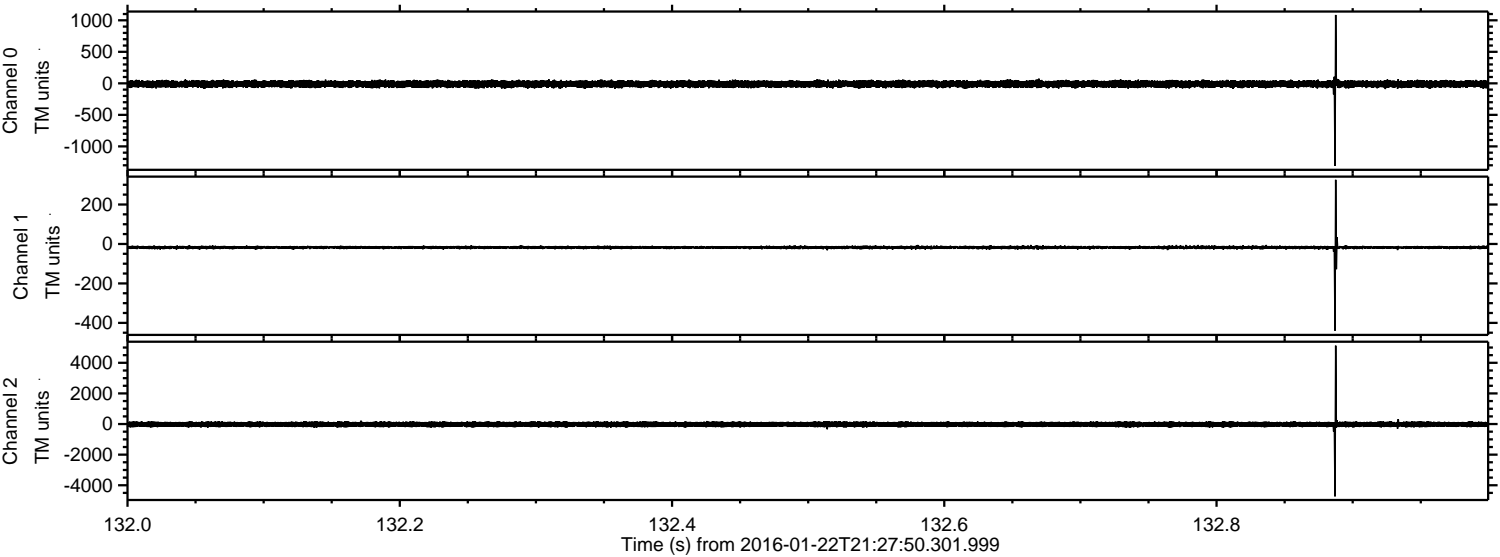

Processed Tue Apr 5 17:25:30 2016 by ELM ver.2012-10-06 from 001__elm20160122_212749__dat00.bin

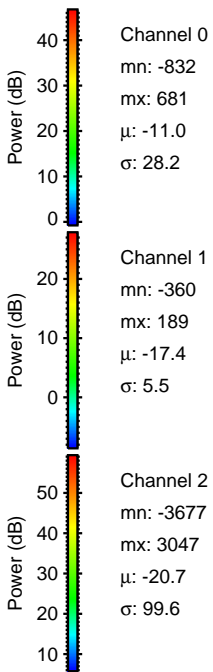
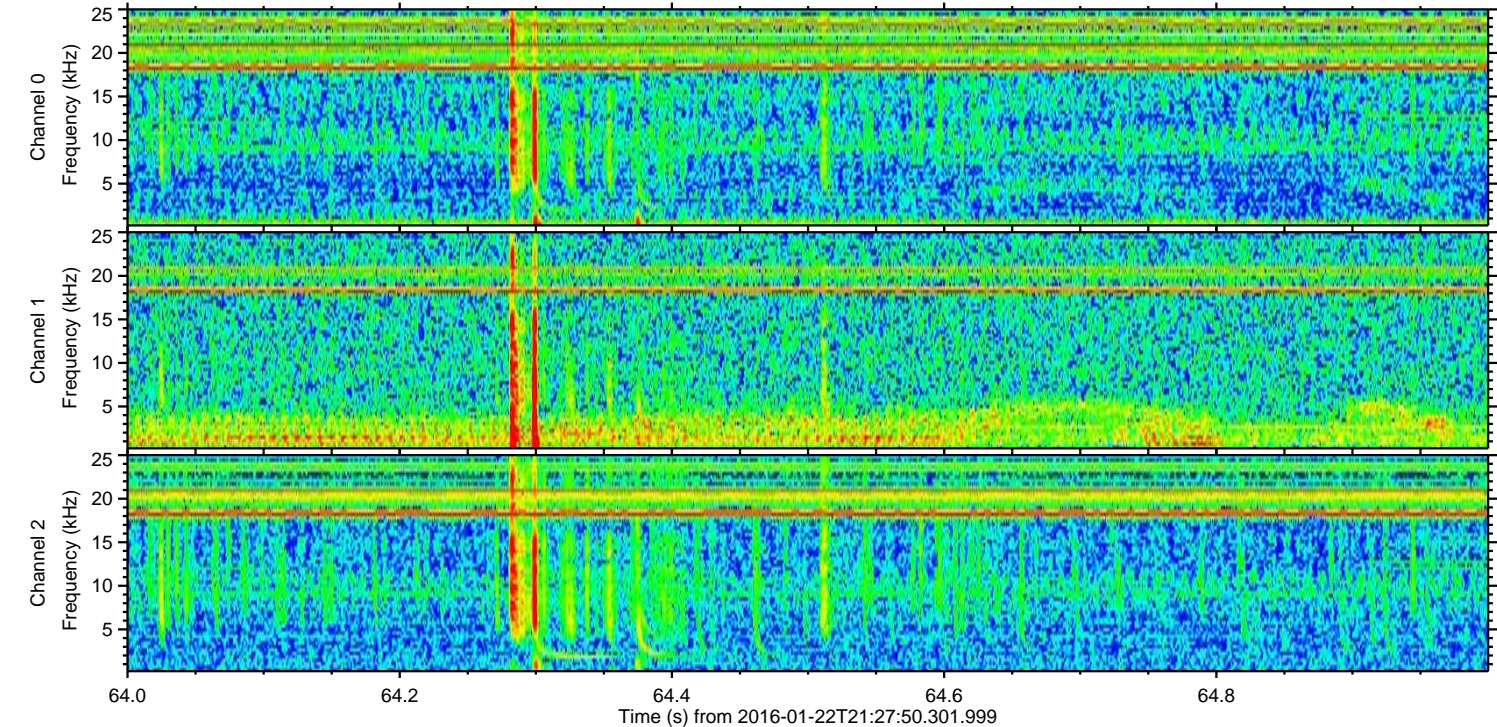
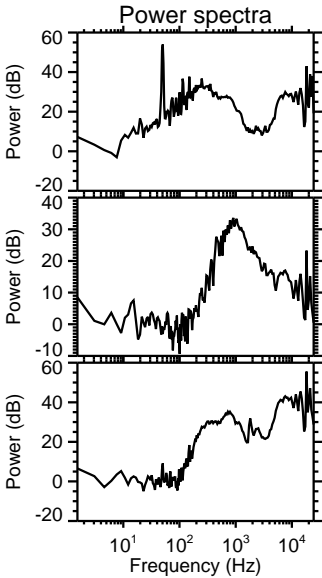
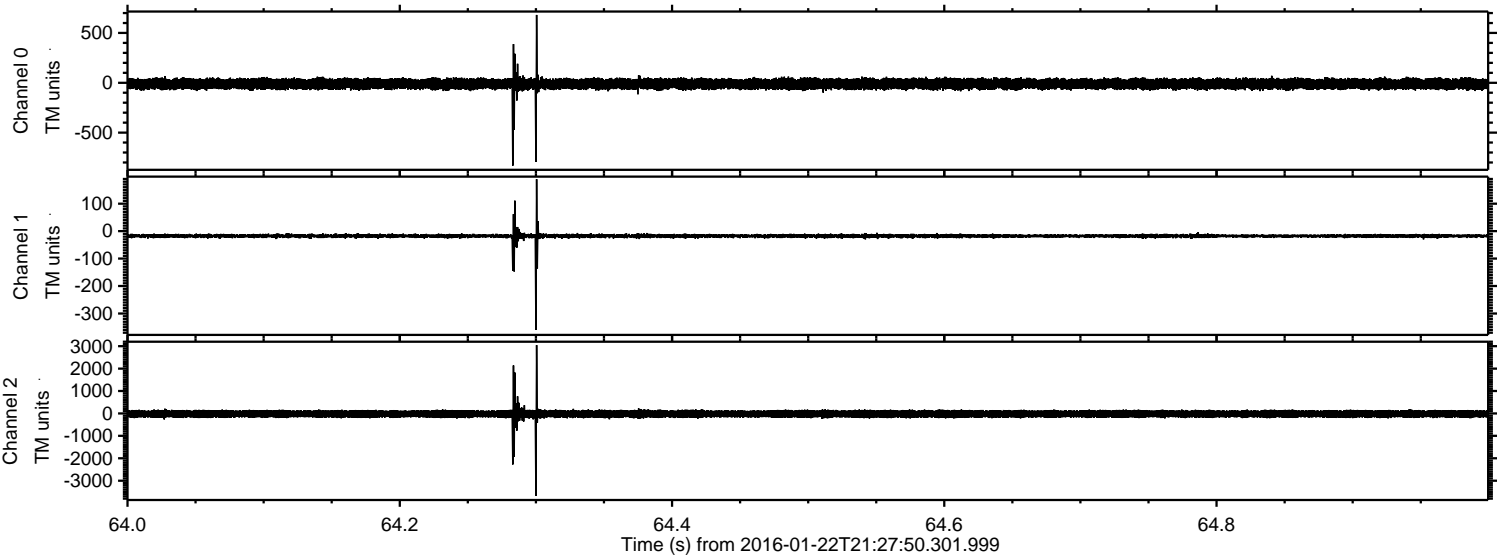

Processed Tue Apr 5 17:25:31 2016 by ELM ver.2012-10-06 from 001__elm20160122_212749__dat00.bin

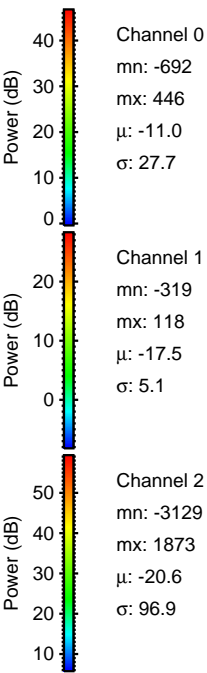
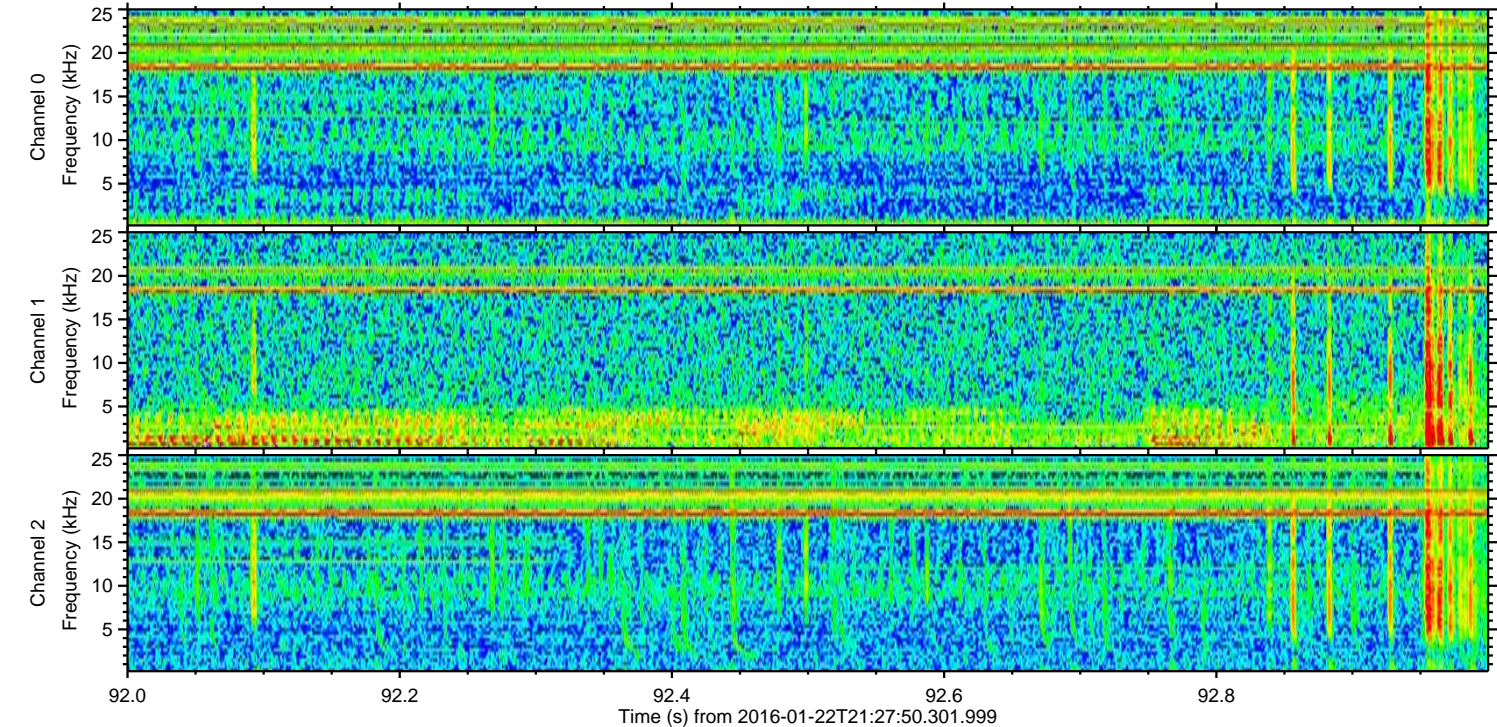
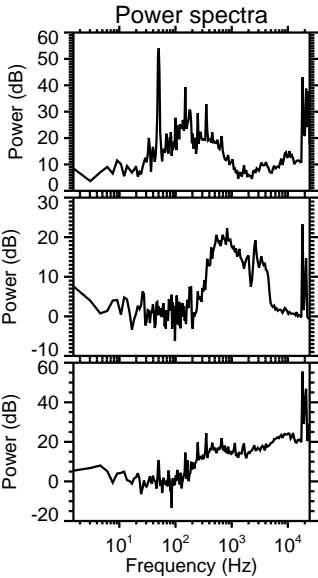
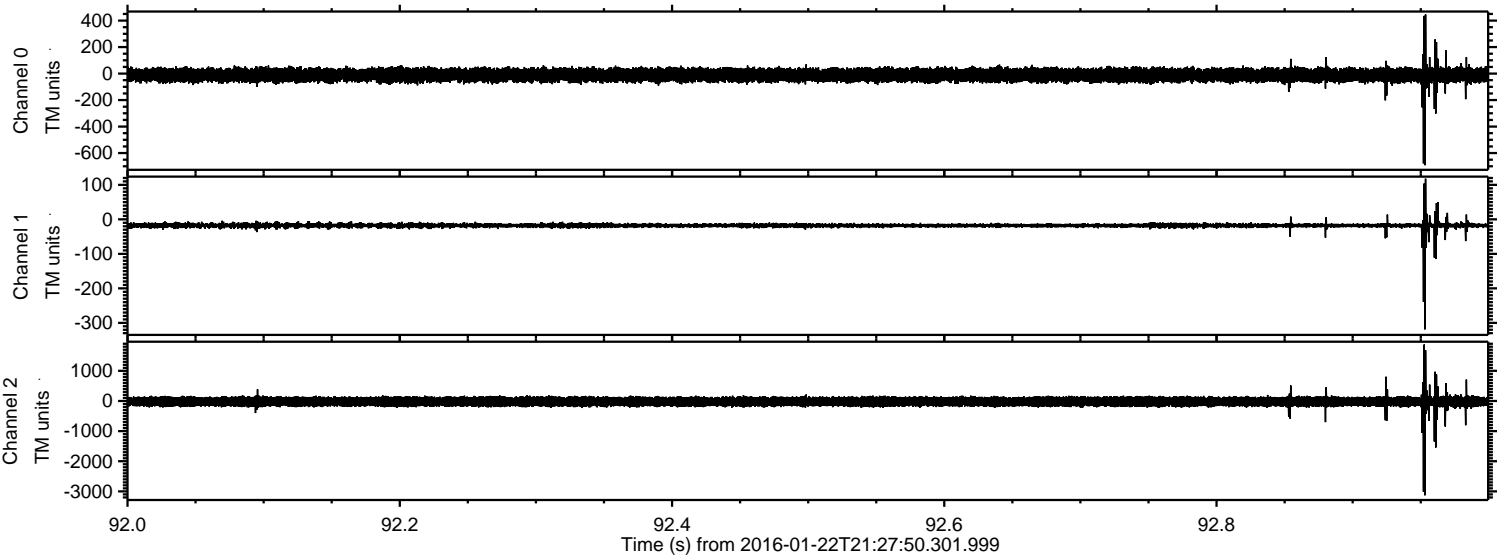

Channel 0
mn: -692
mx: 446
 μ : -11.0
 σ : 27.7

Channel 1
mn: -319
mx: 118
 μ : -17.5
 σ : 5.1

Channel 2
mn: -3129
mx: 1873
 μ : -20.6
 σ : 96.9

Processed Tue Apr 5 17:25:32 2016 by ELM ver.2012-10-06 from 001__elm20160122_212749__dat00.bin

