

ELMAVAN 3D WAVEFORMS (Measured data sampled at 50 kHz) 51000 packets of 144 samples from 2016-01-22T02:12:02.817.000.

Processed Mon Apr 4 08:00:20 2016 by ELM ver.2012-10-06 from 001__elm20160122_021201__dat00.bin

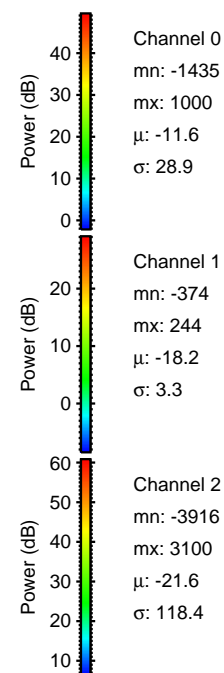

Processed Mon Apr 4 08:00:32 2016 by ELM ver.2012-10-06 from 001__elm20160122_021201__dat00.bin

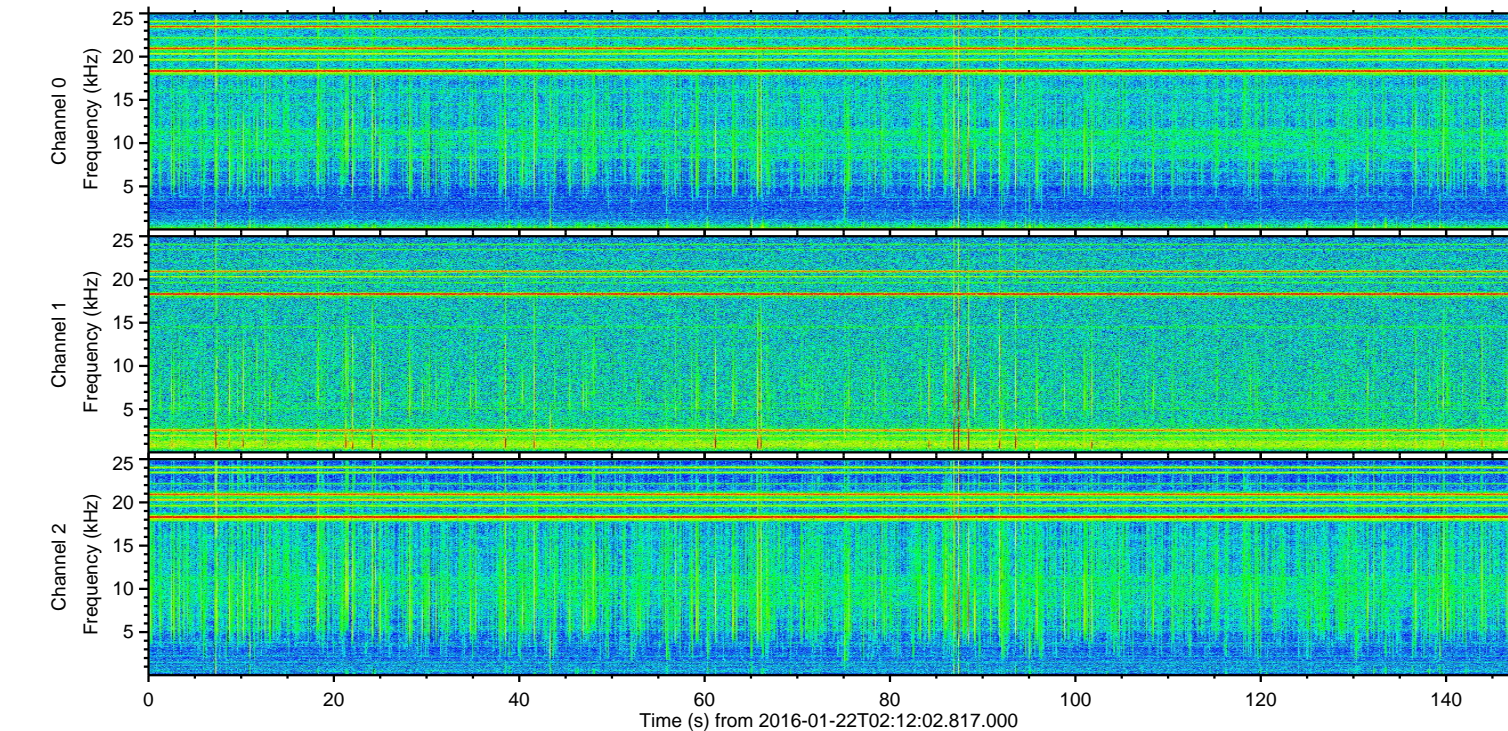
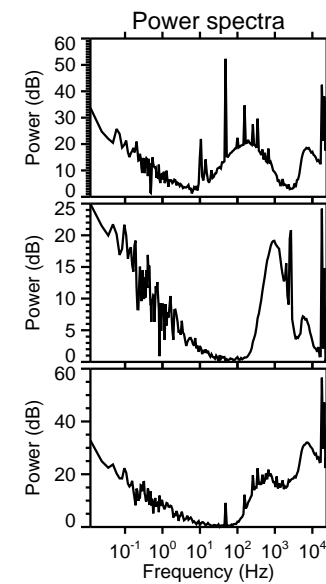
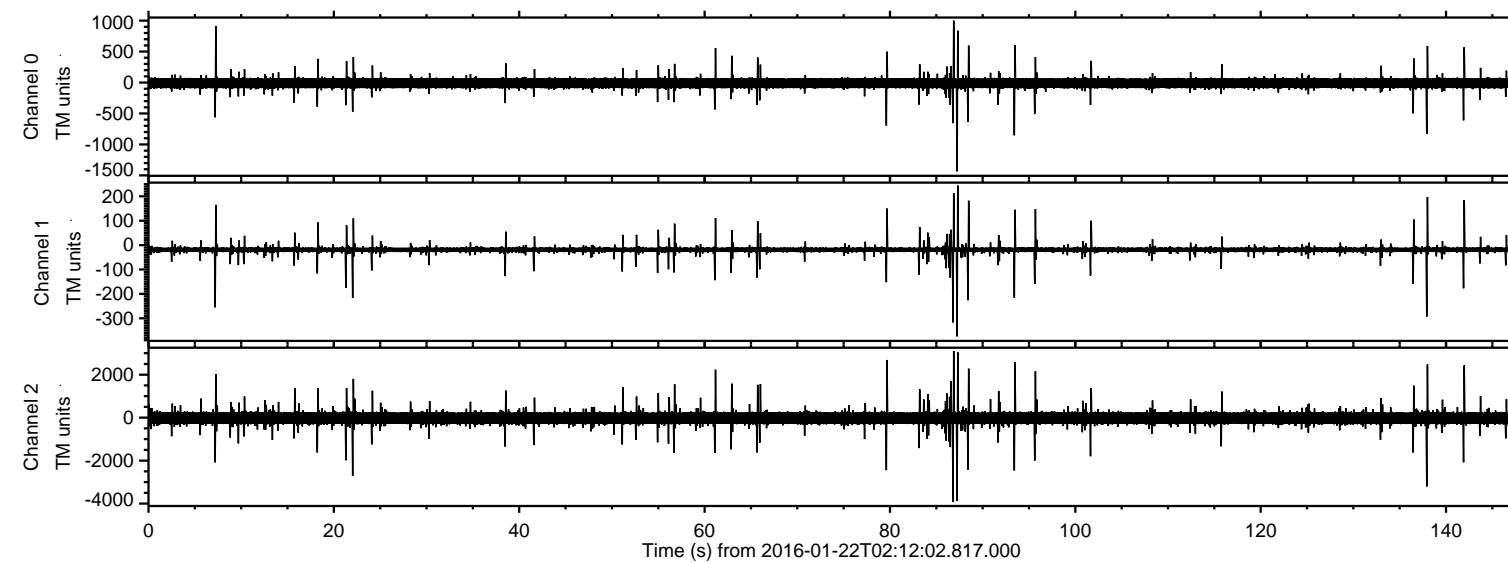
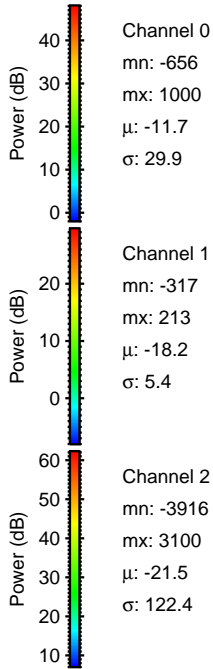
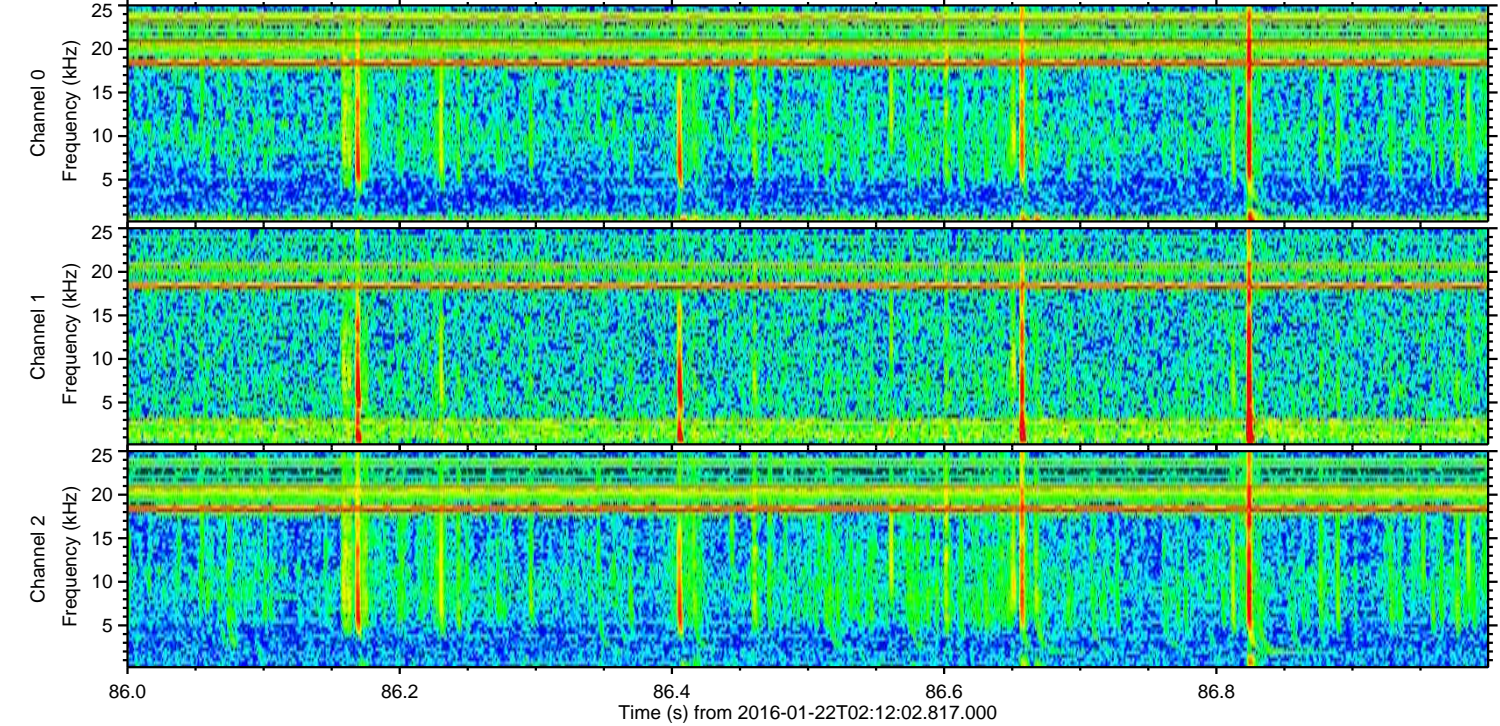
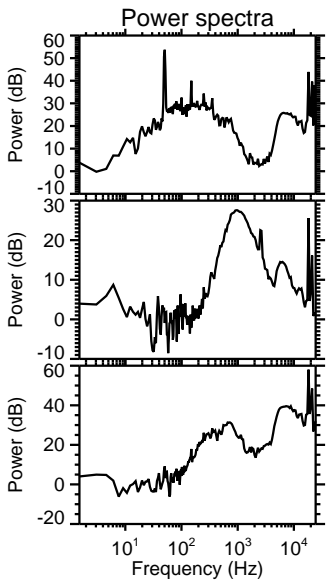
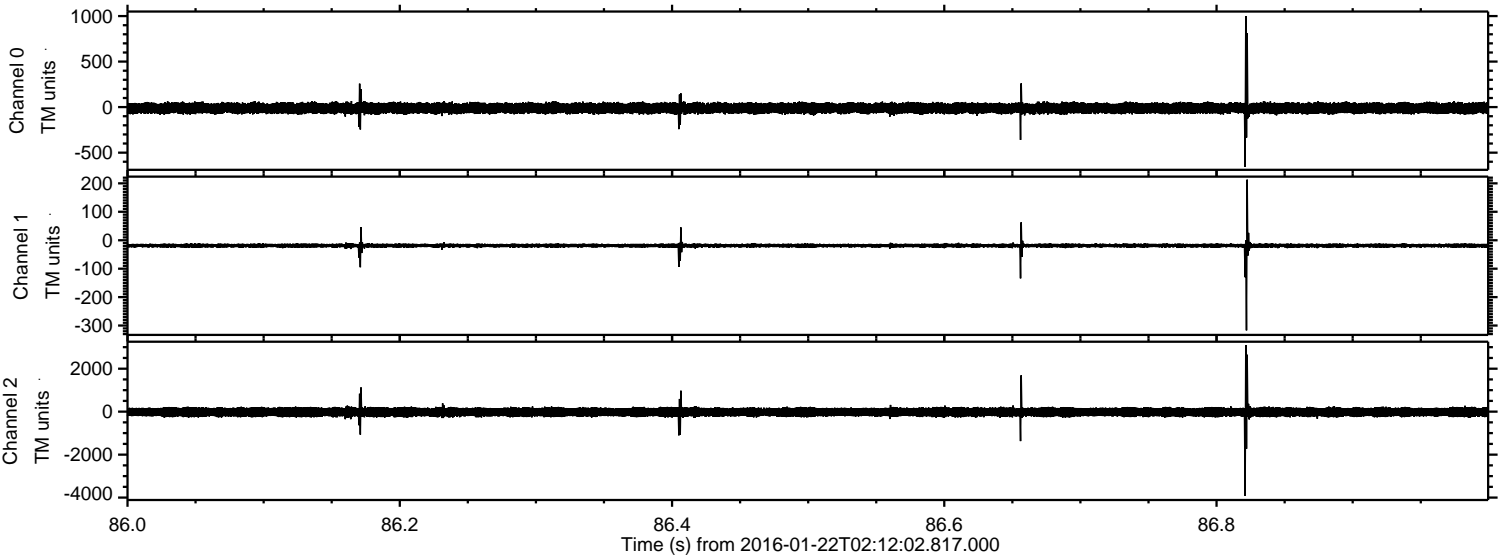

Processed Mon Apr 4 08:00:32 2016 by ELM ver.2012-10-06 from 001__elm20160122_021201__dat00.bin

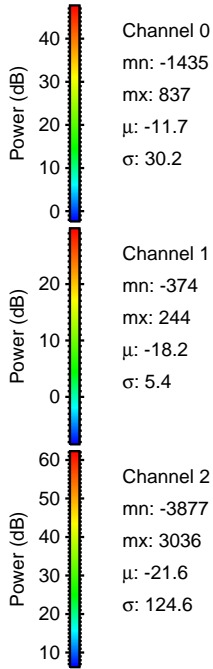
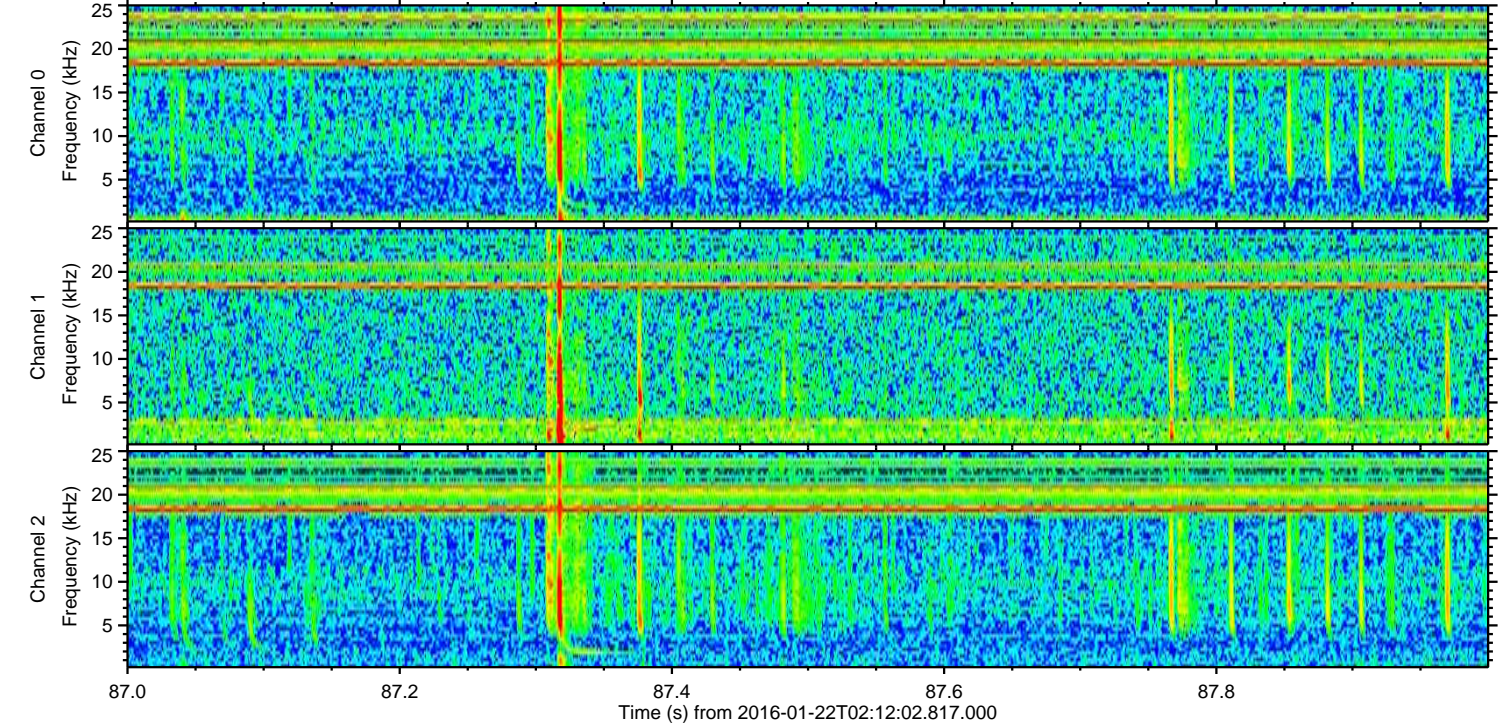
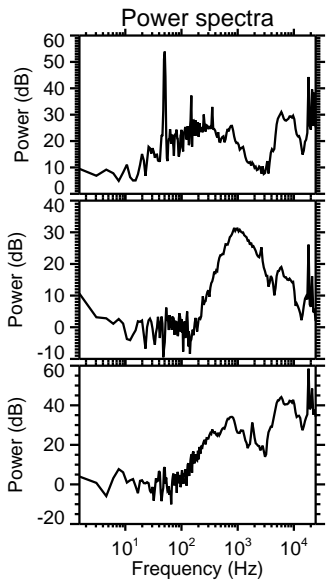
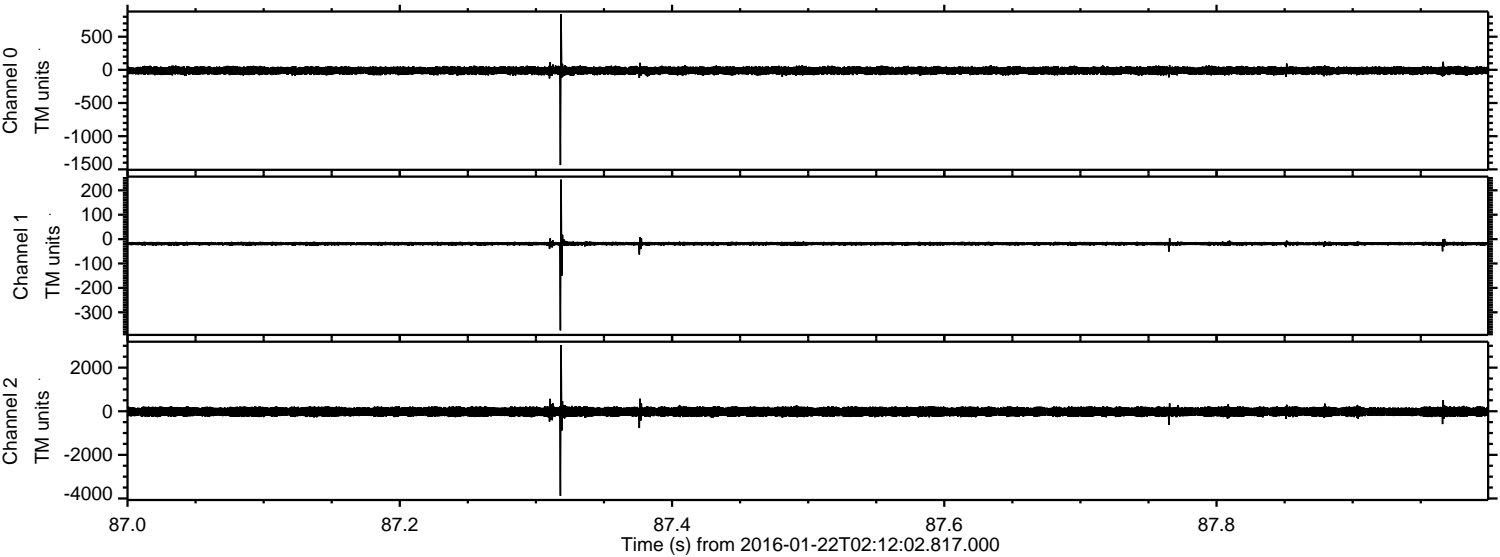

ELMAVAN 3D WAVEFORMS (Measured data sampled at 50 kHz) 51000 packets of 144 samples from 2016-01-22T02:12:02.817.000. Part 139/147

Processed Mon Apr 4 08:00:33 2016 by ELM ver.2012-10-06 from 001__elm20160122_021201__dat00.bin

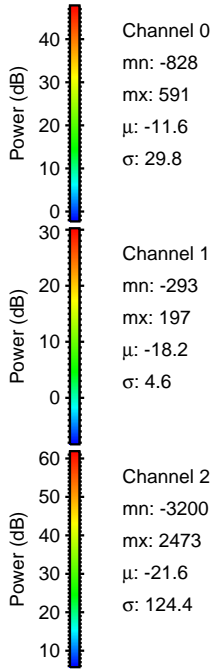
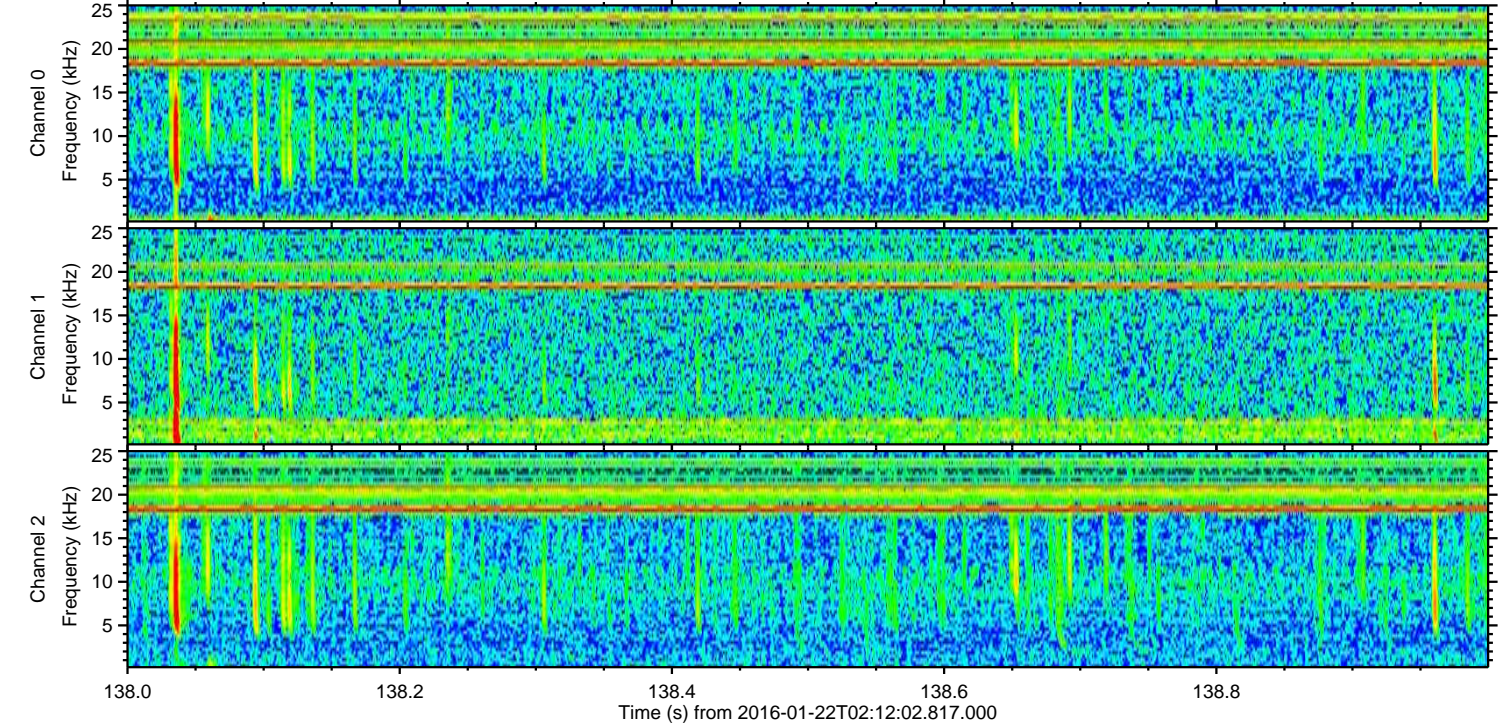
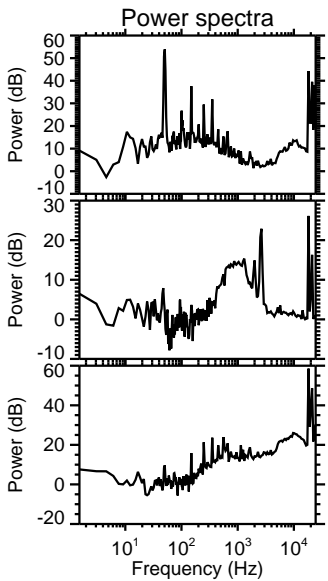
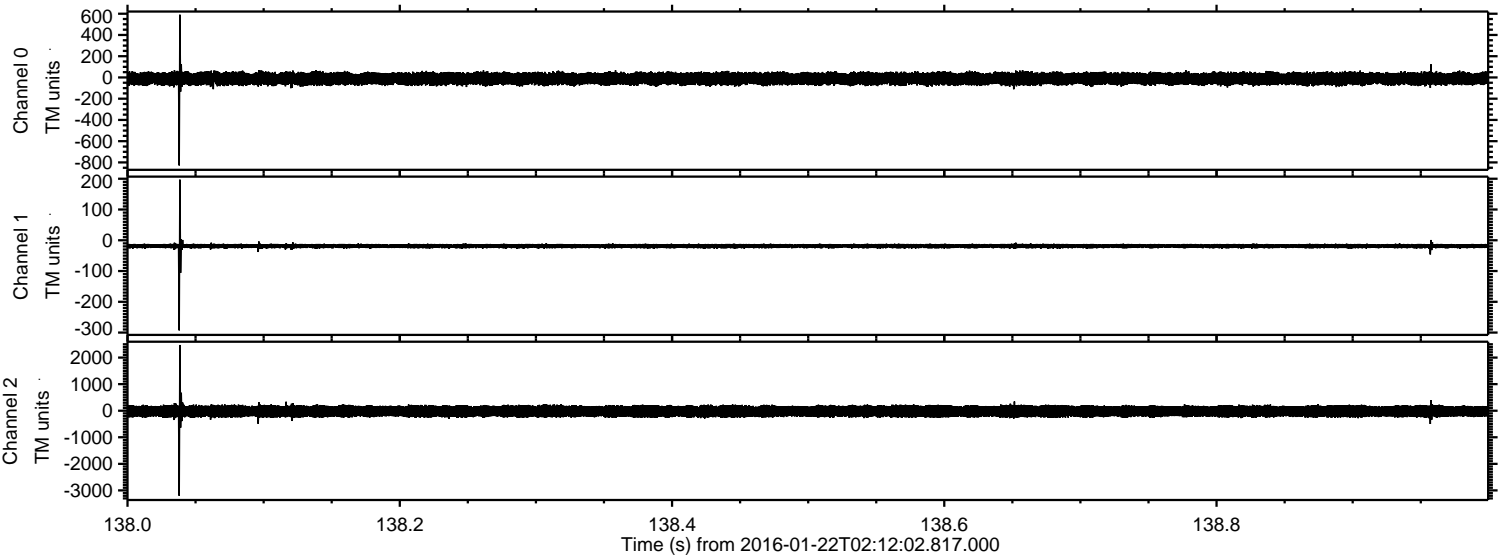

Processed Mon Apr 4 08:00:34 2016 by ELM ver.2012-10-06 from 001__elm20160122_021201__dat00.bin

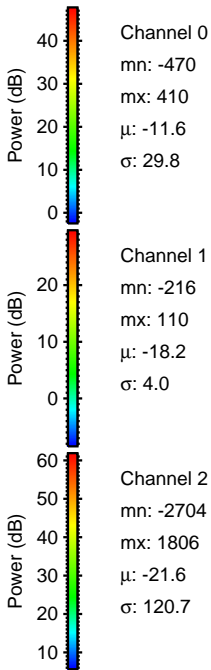
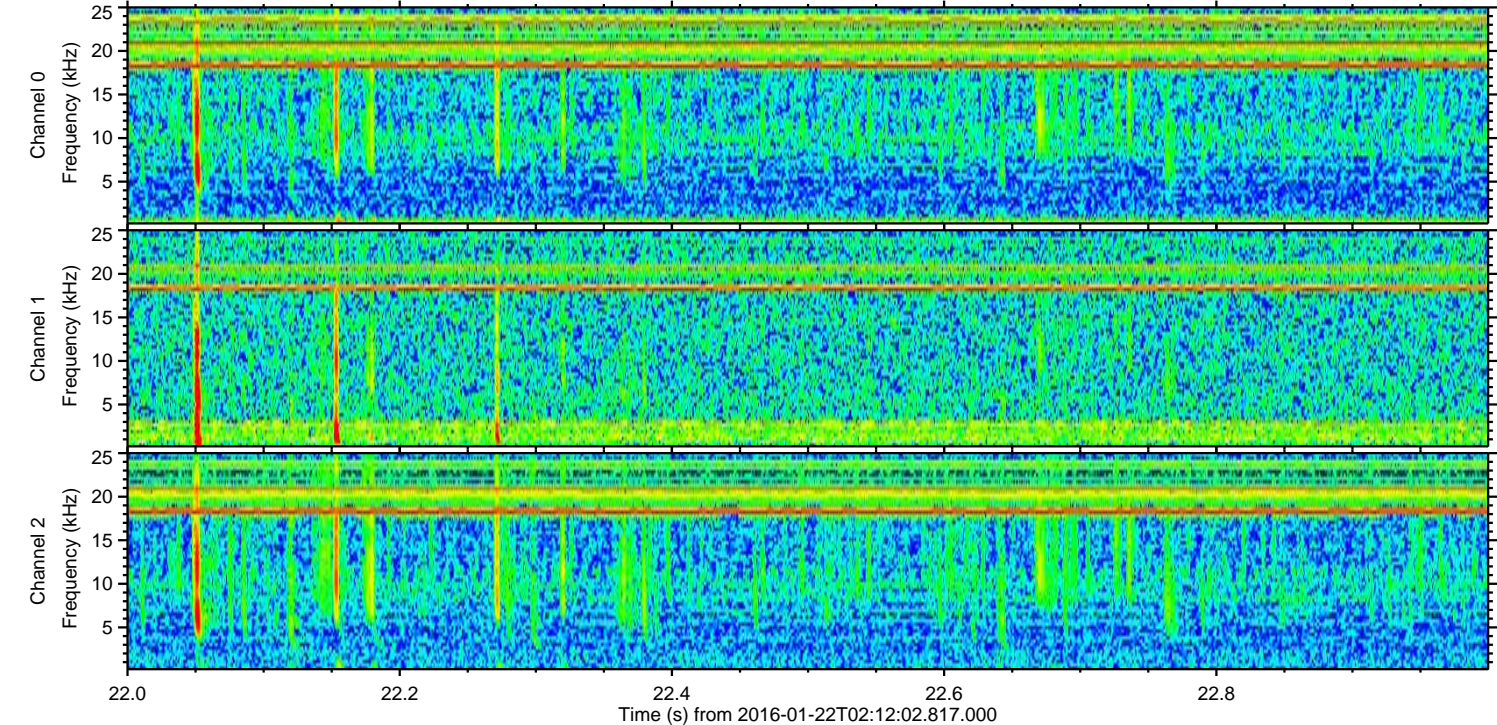
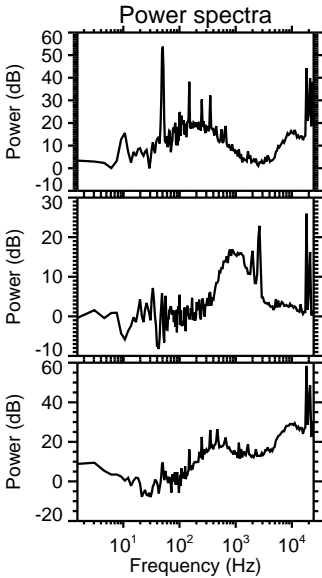
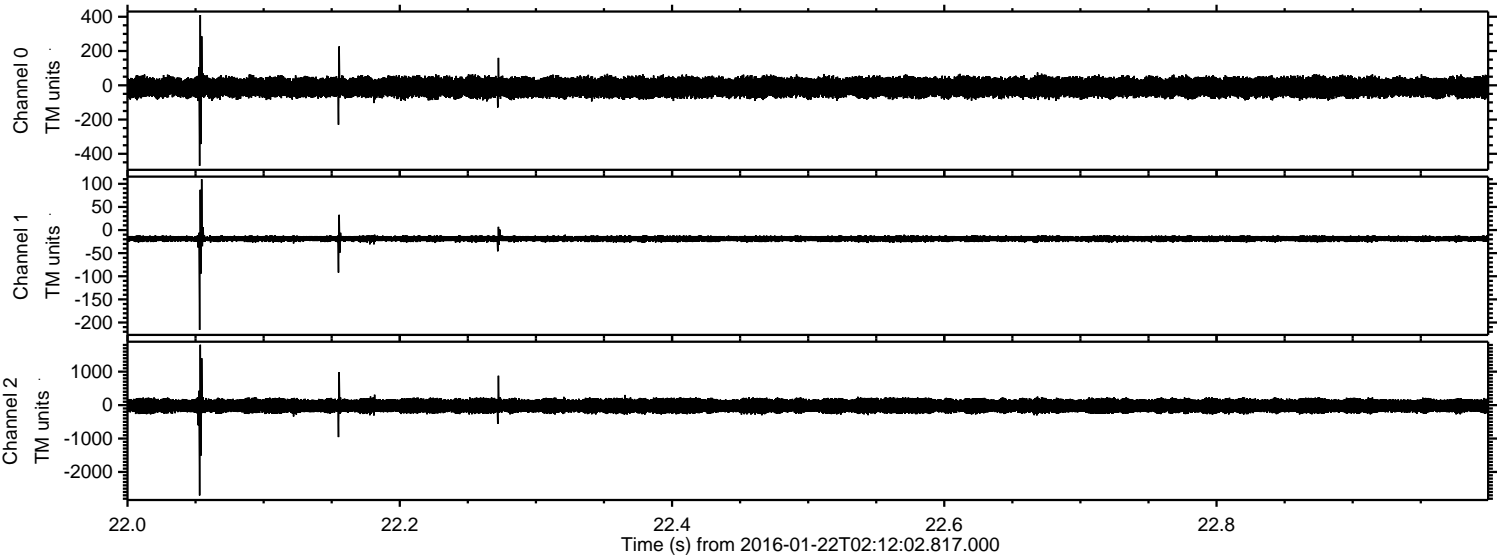

Processed Mon Apr 4 08:00:35 2016 by ELM ver.2012-10-06 from 001__elm20160122_021201__dat00.bin

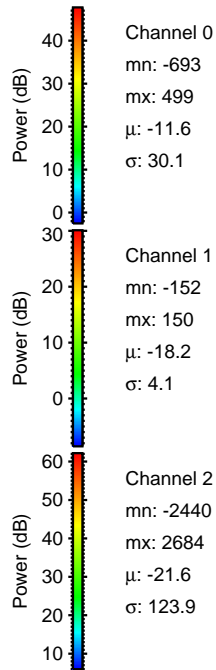
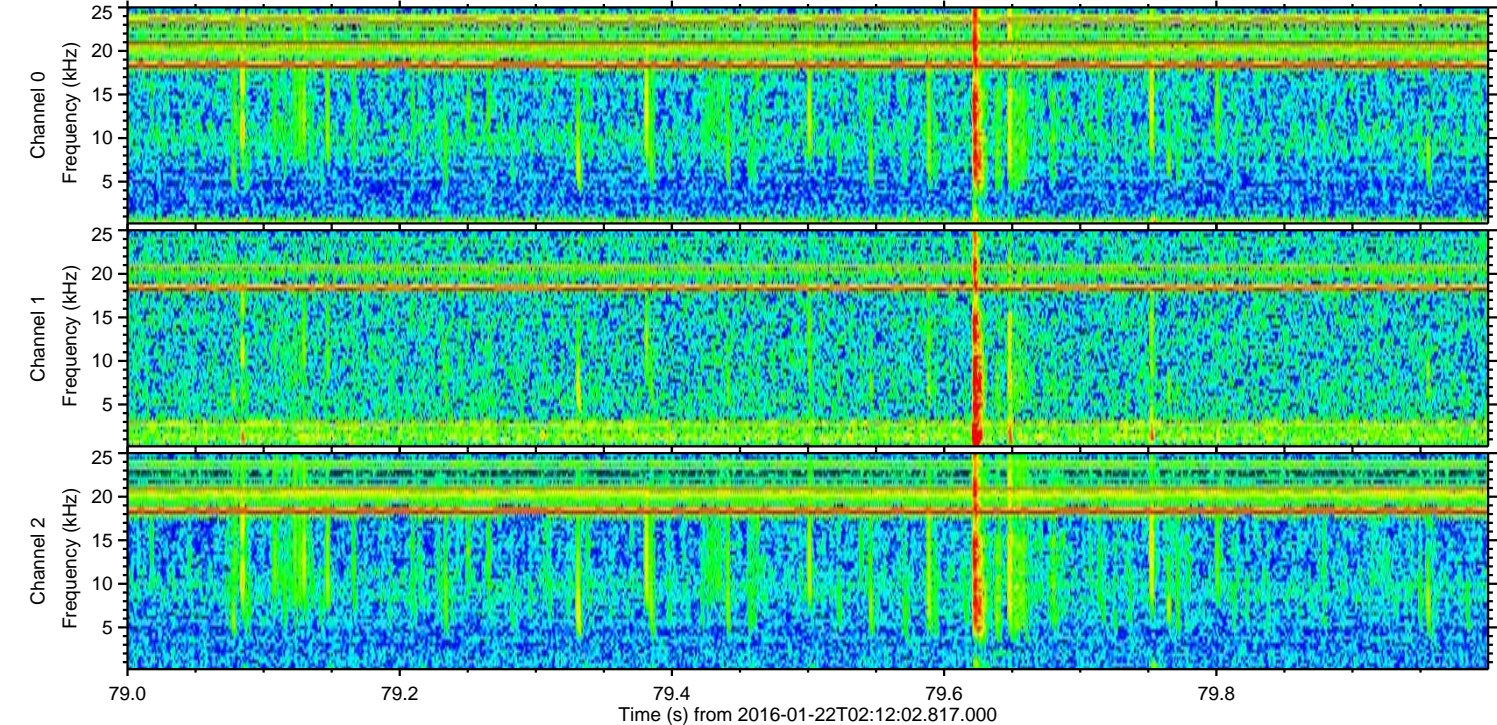
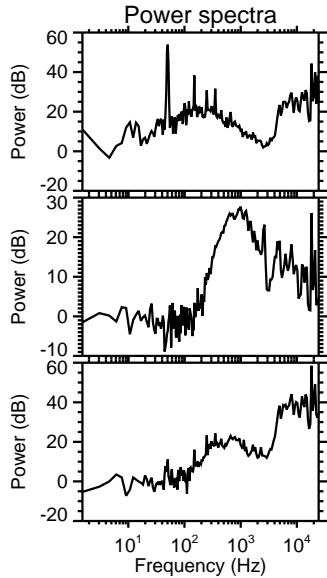
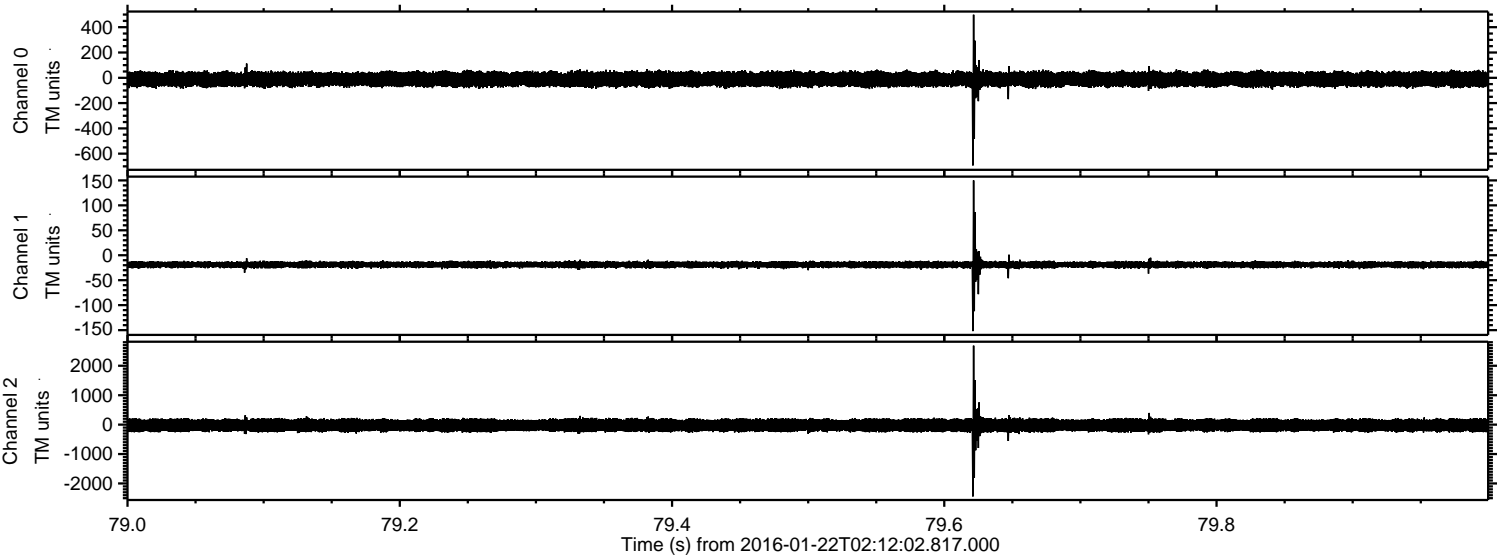

Processed Mon Apr 4 08:00:36 2016 by ELM ver.2012-10-06 from 001__elm20160122_021201__dat00.bin

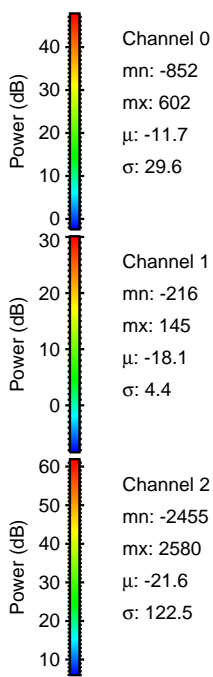
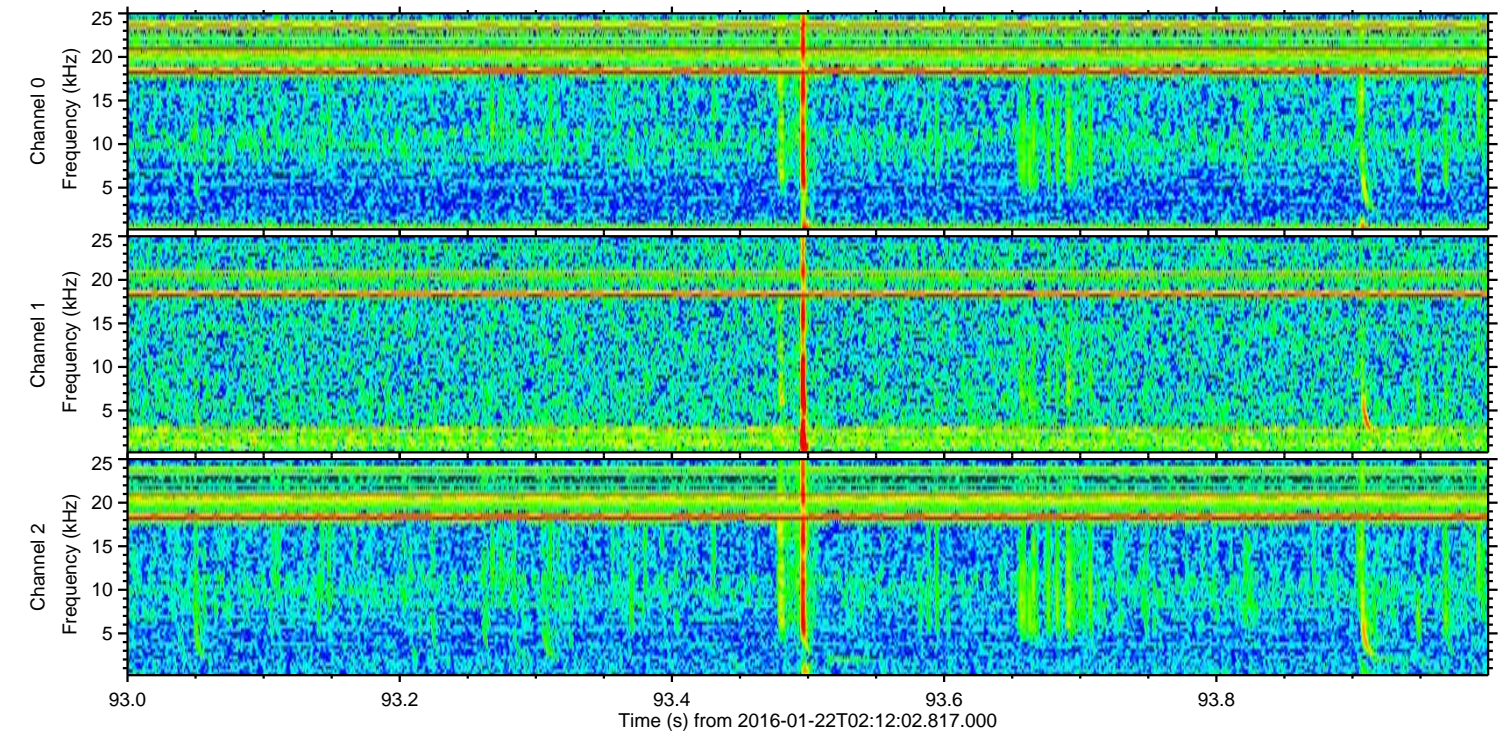
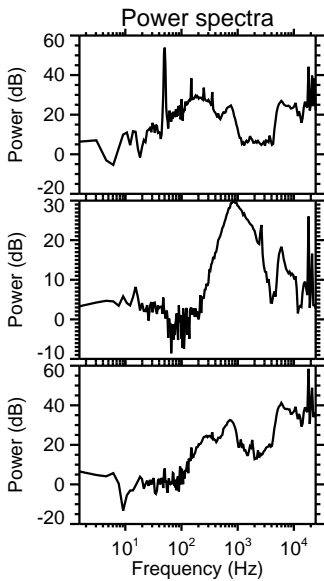
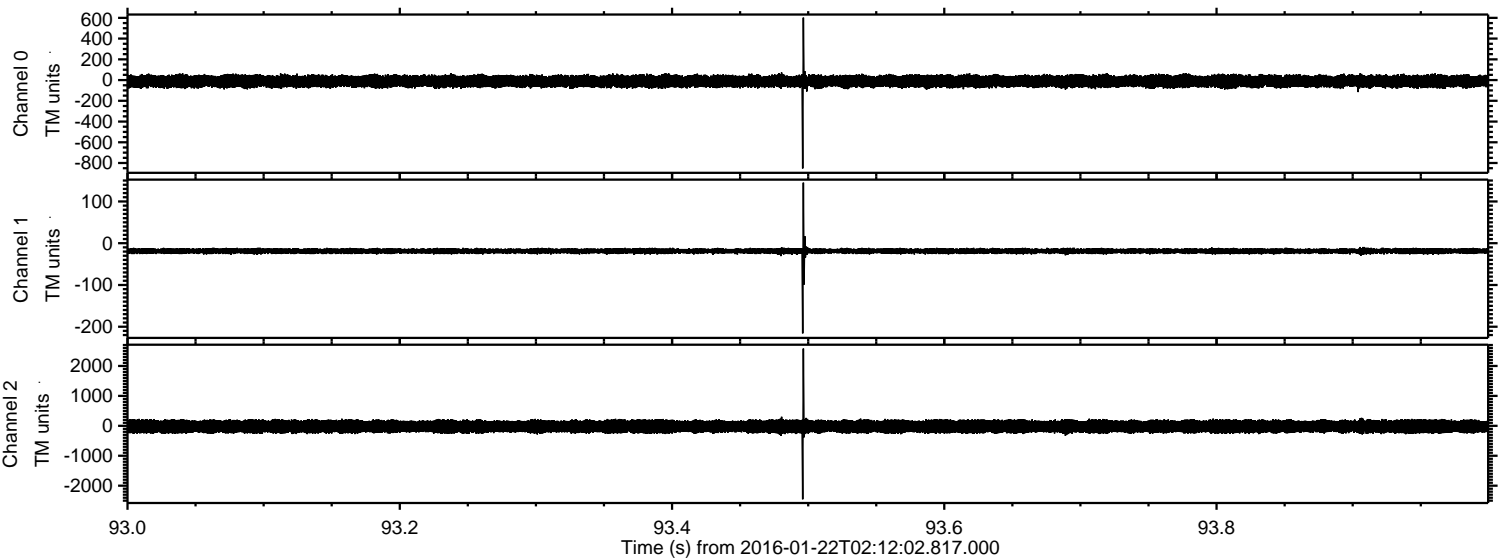

Channel 0
mn: -852
mx: 602
 μ : -11.7
 σ : 29.6

Channel 1
mn: -216
mx: 145
 μ : -18.1
 σ : 4.4

Channel 2
mn: -2455
mx: 2580
 μ : -21.6
 σ : 122.5

ELMAVAN 3D WAVEFORMS (Measured data sampled at 50 kHz) 51000 packets of 144 samples from 2016-01-22T02:12:02.817.000. Part 142/147

Processed Mon Apr 4 08:00:37 2016 by ELM ver.2012-10-06 from 001__elm20160122_021201__dat00.bin

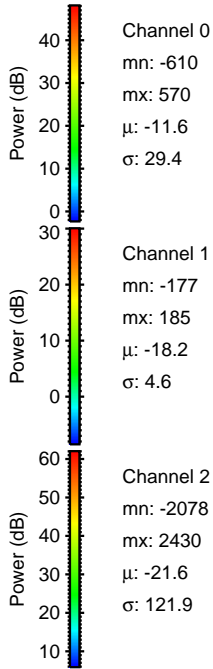
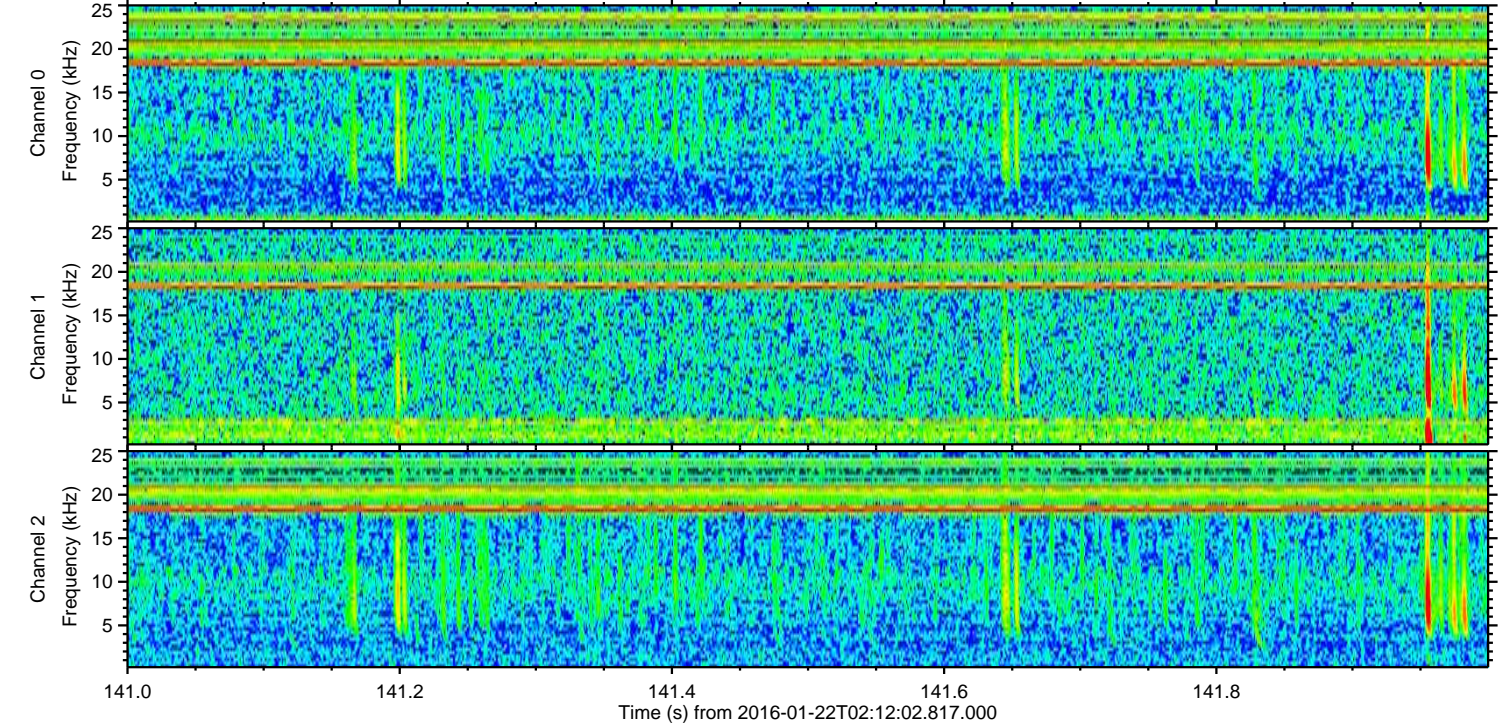
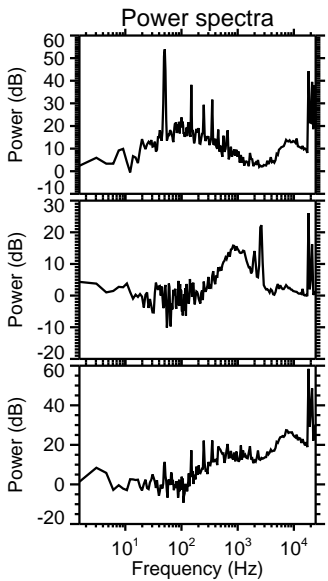
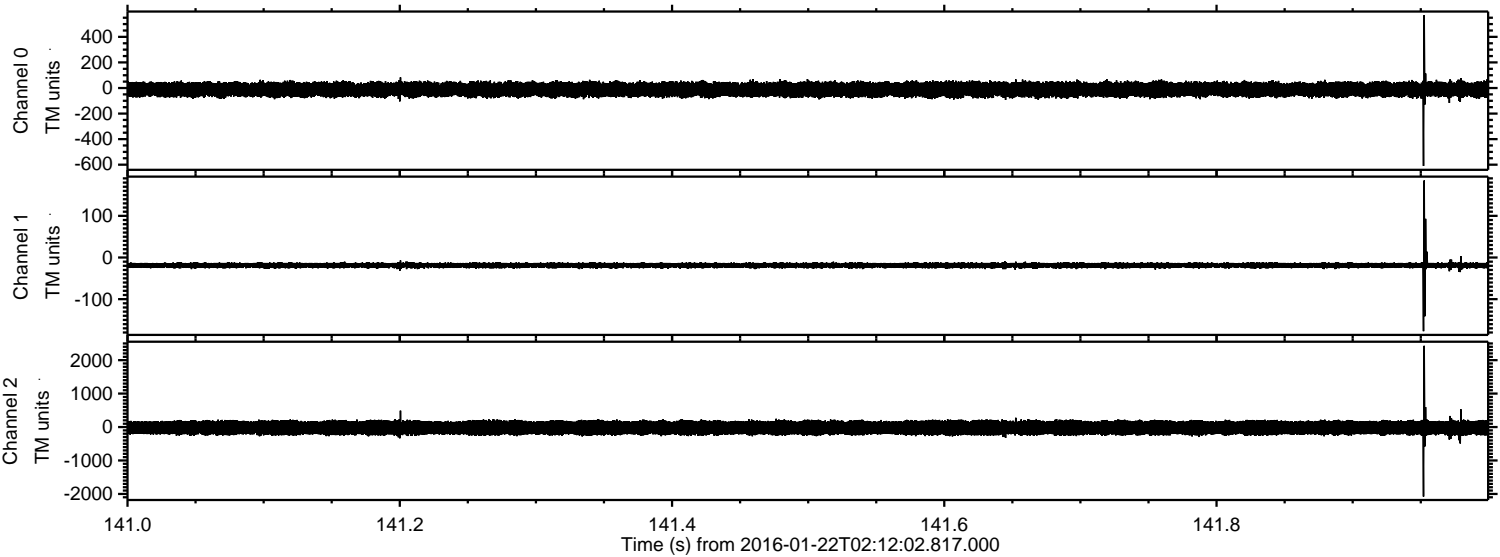

Processed Mon Apr 4 08:00:38 2016 by ELM ver.2012-10-06 from 001__elm20160122_021201__dat00.bin

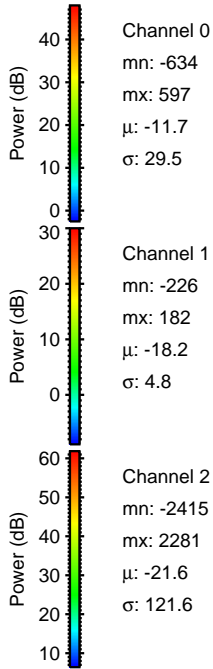
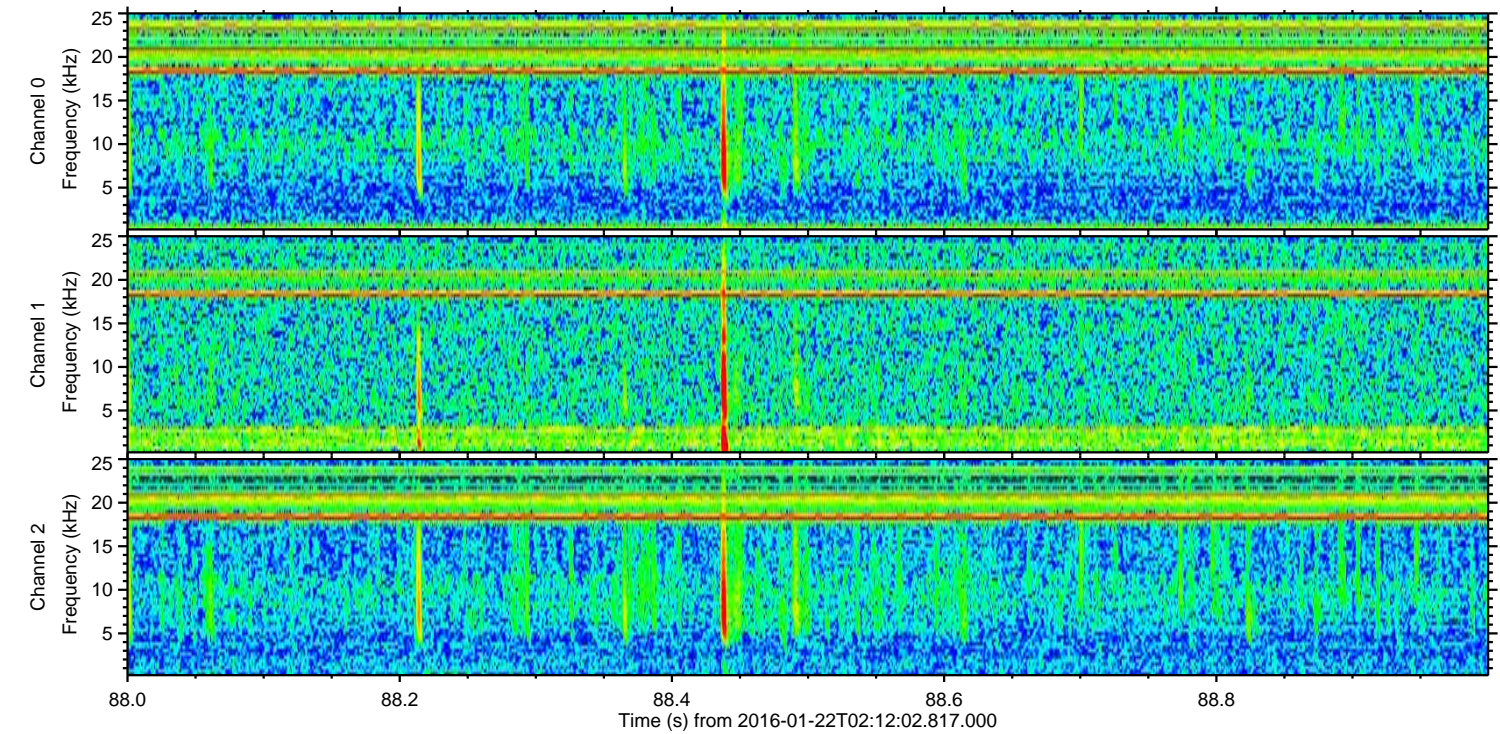
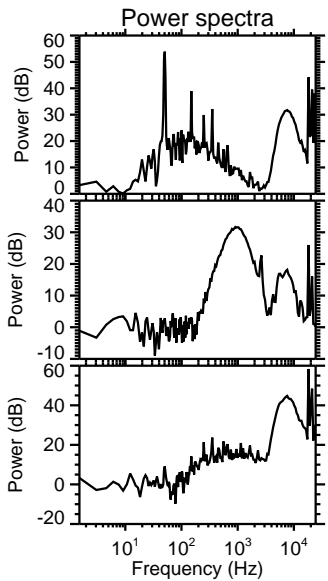
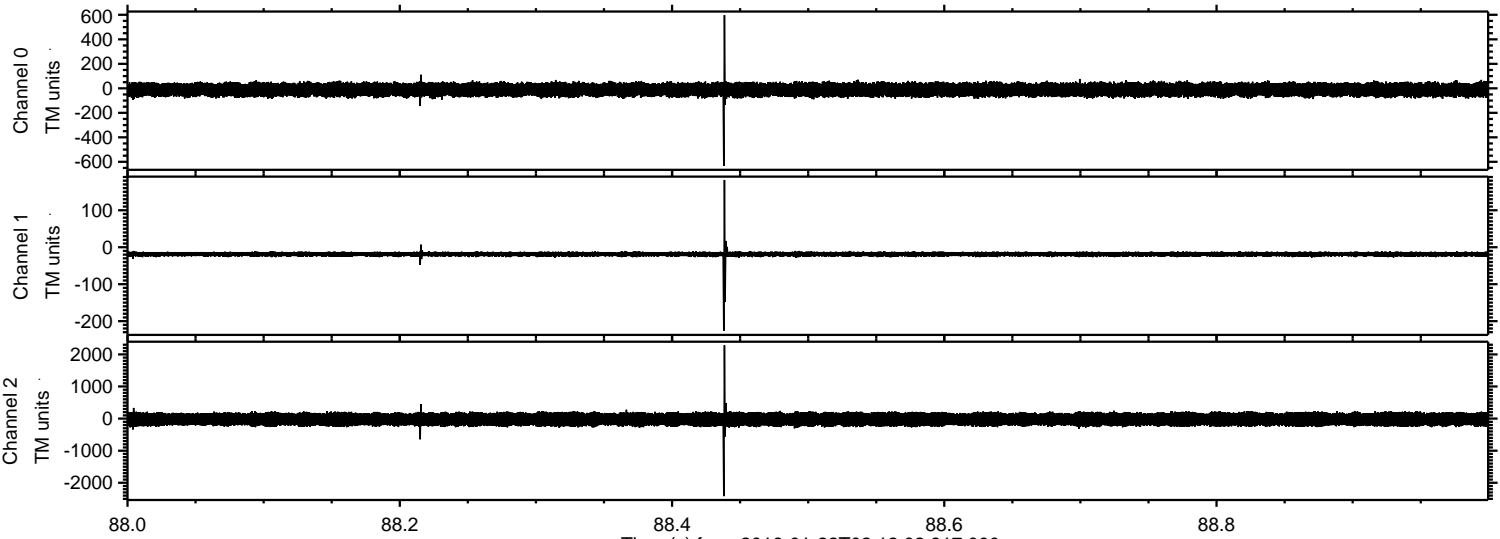

Processed Mon Apr 4 08:00:39 2016 by ELM ver.2012-10-06 from 001__elm20160122_021201__dat00.bin

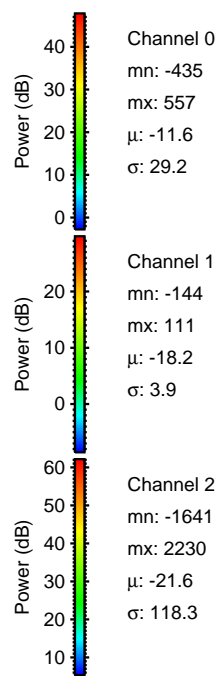
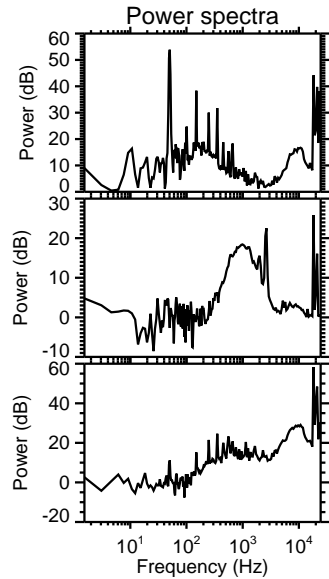
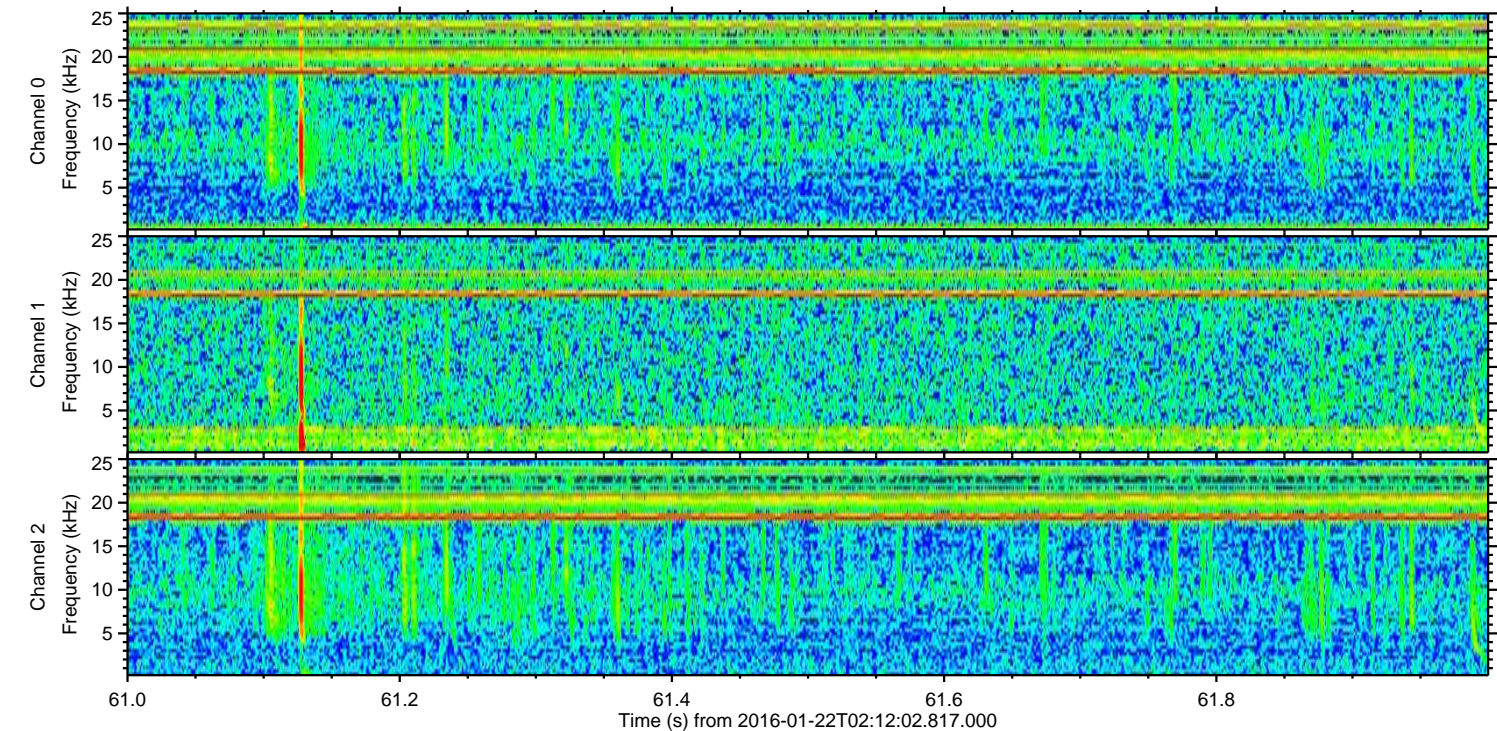
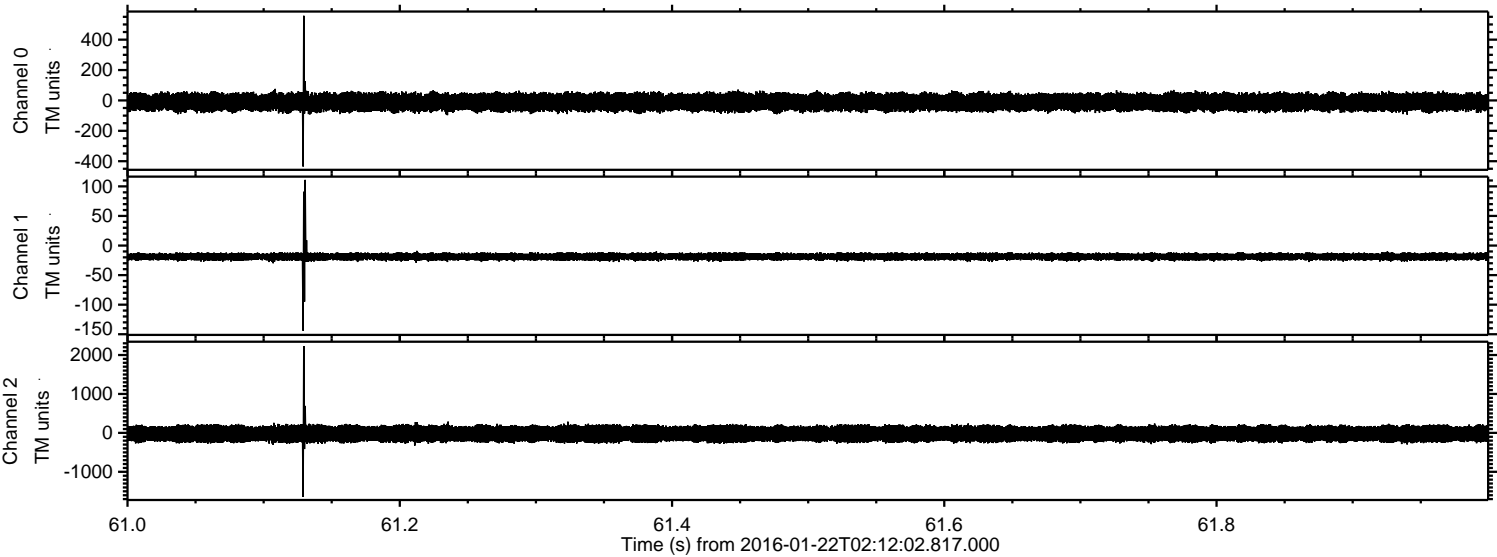

Channel 0
mn: -435
mx: 557
 μ : -11.6
 σ : 29.2

Channel 1
mn: -144
mx: 111
 μ : -18.2
 σ : 3.9

Channel 2
mn: -1641
mx: 2230
 μ : -21.6
 σ : 118.3

Processed Mon Apr 4 08:00:40 2016 by ELM ver.2012-10-06 from 001__elm20160122_021201__dat00.bin

