

ELMAVAN 3D WAVEFORMS (Measured data sampled at 50 kHz) 51000 packets of 144 samples from 2016-01-20T23:15:56.818.000.

Processed Mon Apr 4 02:39:50 2016 by ELM ver.2012-10-06 from 001__elm20160120_231555__dat00.bin

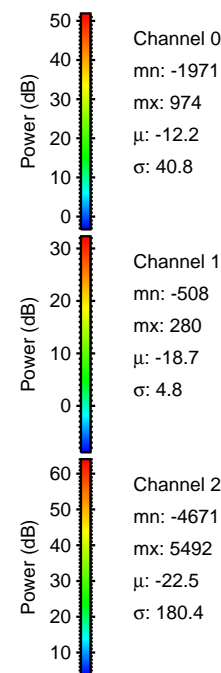
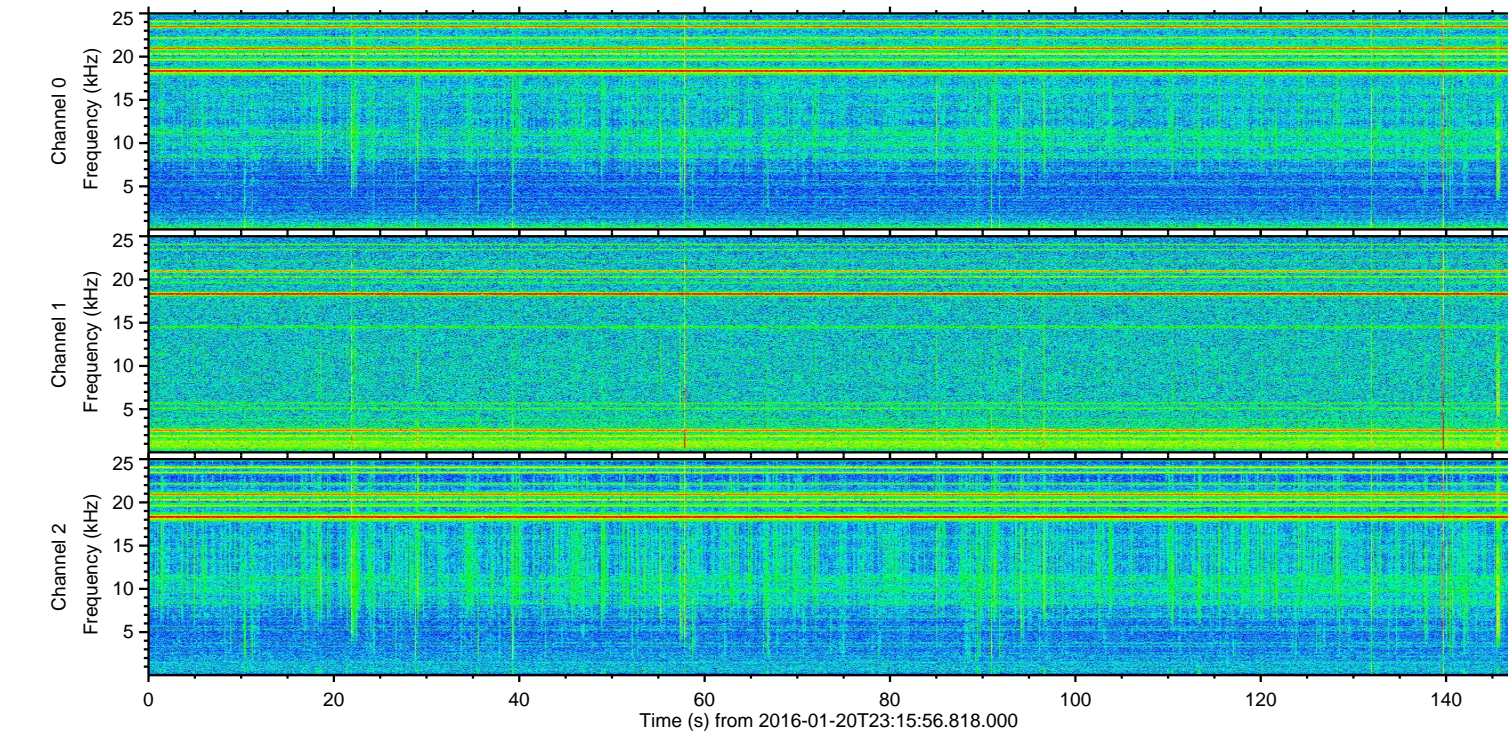
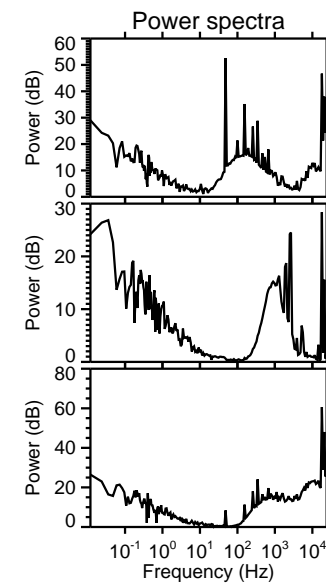
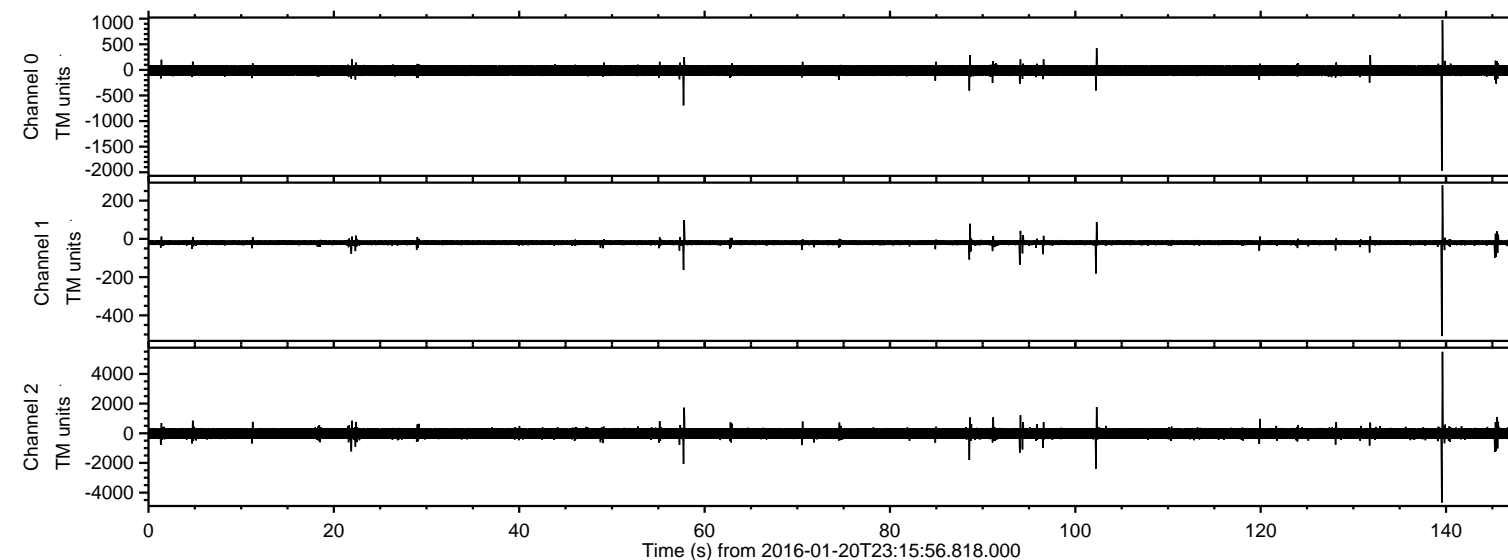

ELMAVAN 3D WAVEFORMS (Measured data sampled at 50 kHz) 51000 packets of 144 samples from 2016-01-20T23:15:56.818.000. Part 140/147

Processed Mon Apr 4 02:40:02 2016 by ELM ver.2012-10-06 from 001__elm20160120_231555__dat00.bin

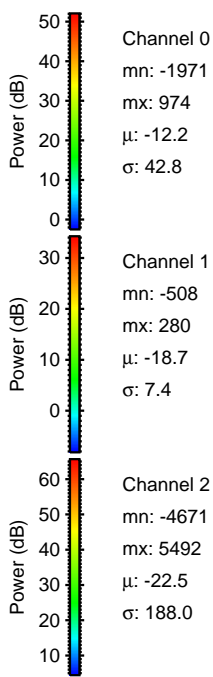
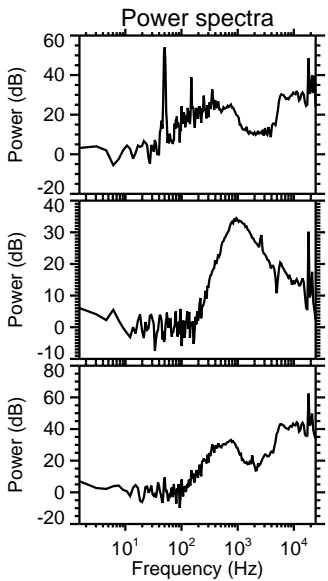
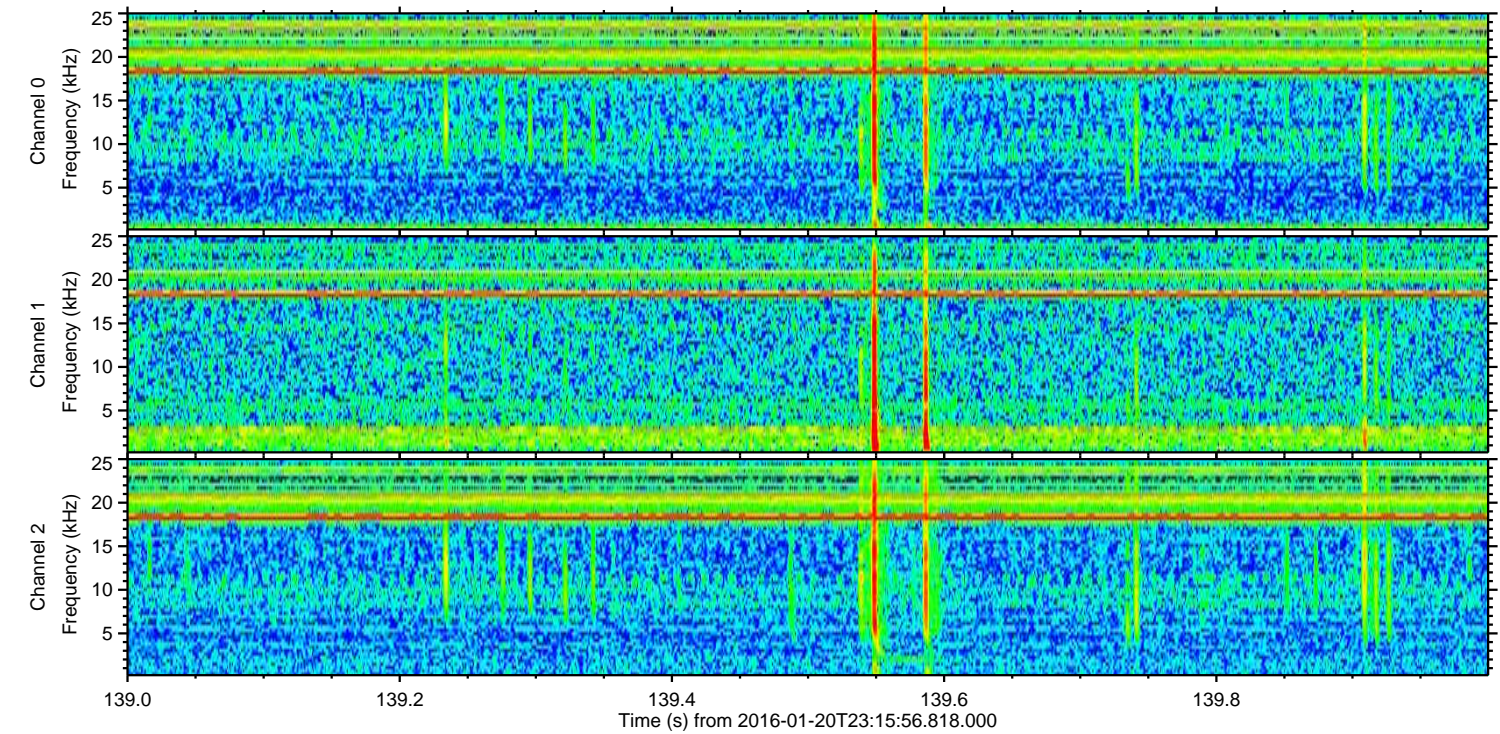
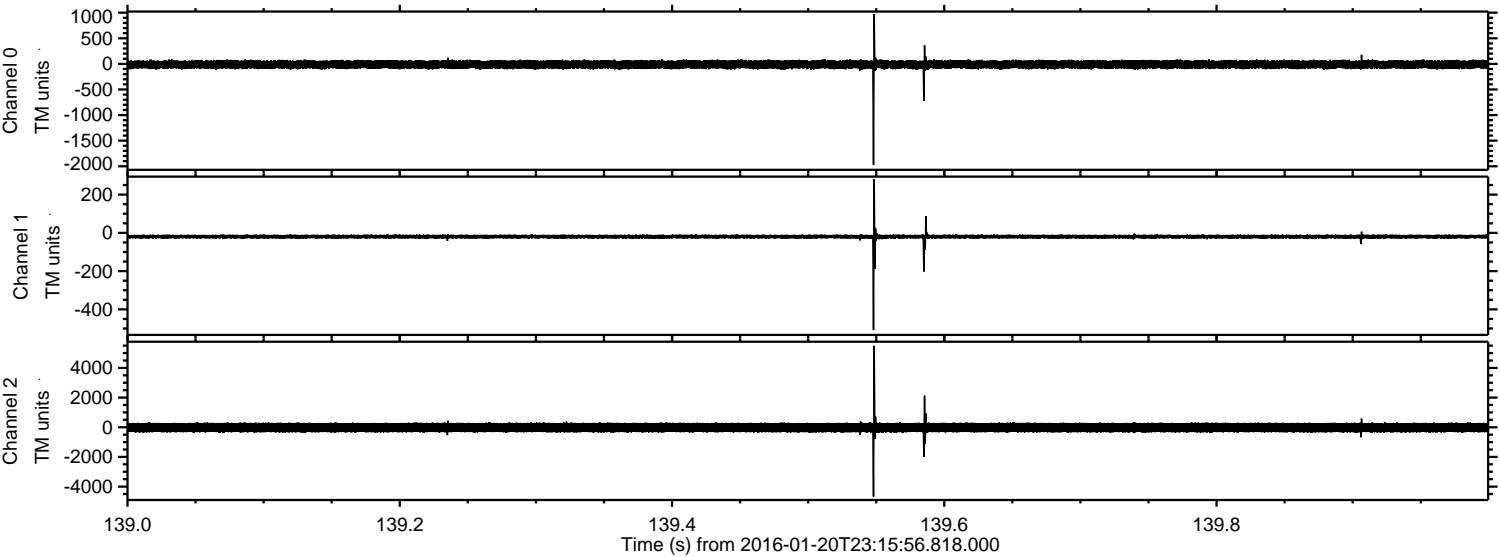

Processed Mon Apr 4 02:40:03 2016 by ELM ver.2012-10-06 from 001__elm20160120_231555__dat00.bin

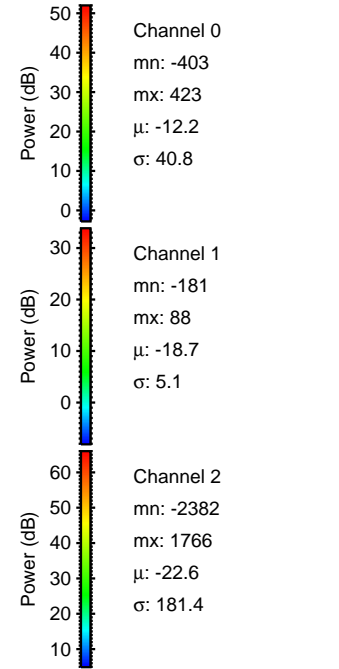
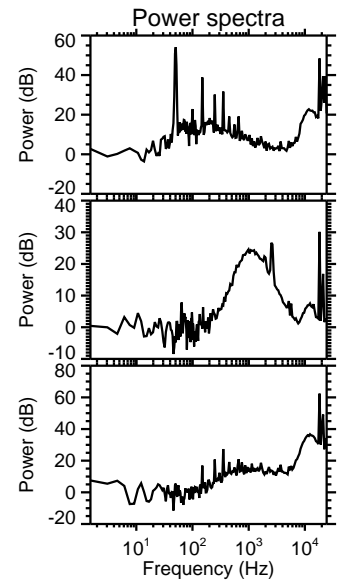
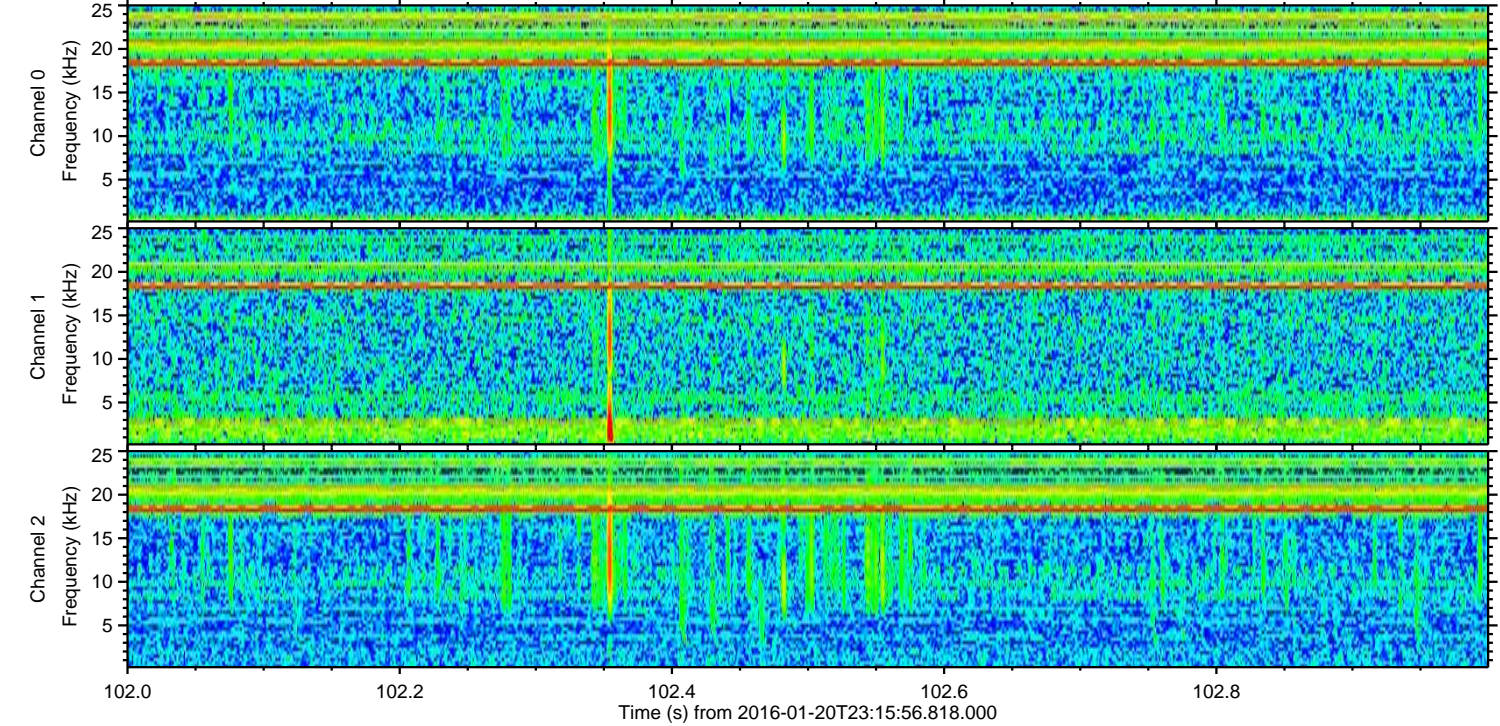
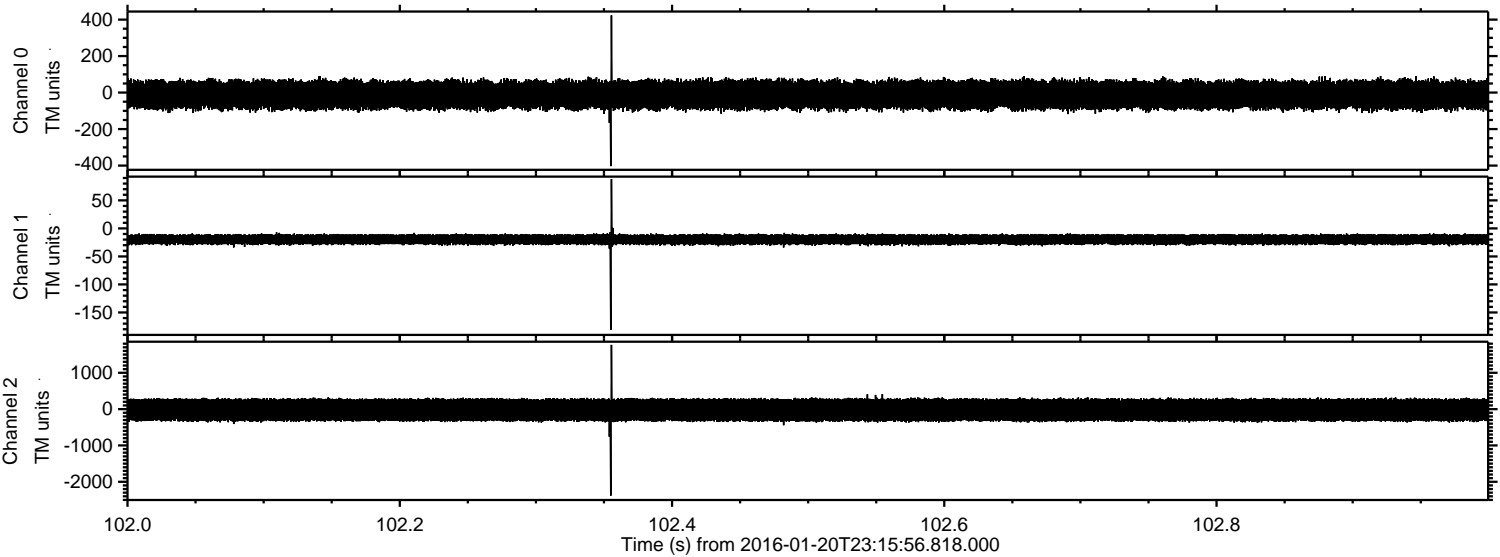

Processed Mon Apr 4 02:40:03 2016 by ELM ver.2012-10-06 from 001__elm20160120_231555__dat00.bin

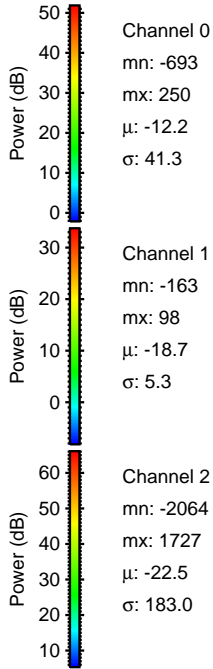
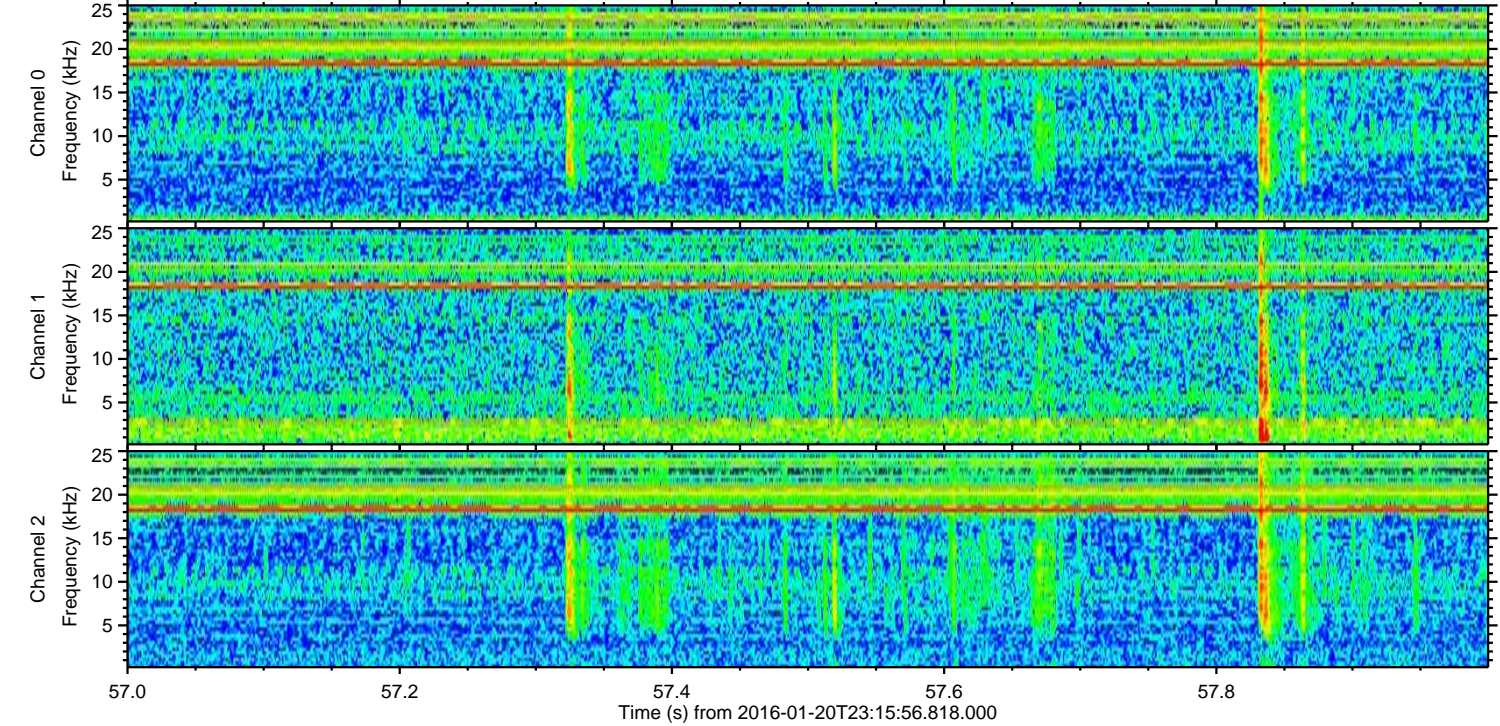
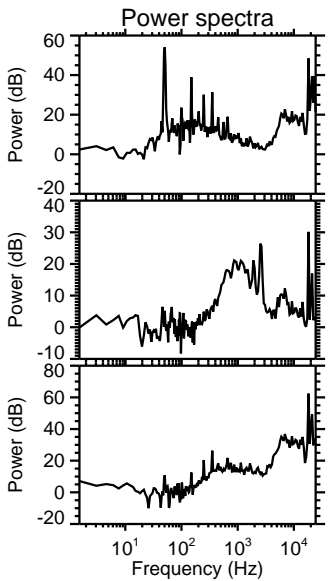
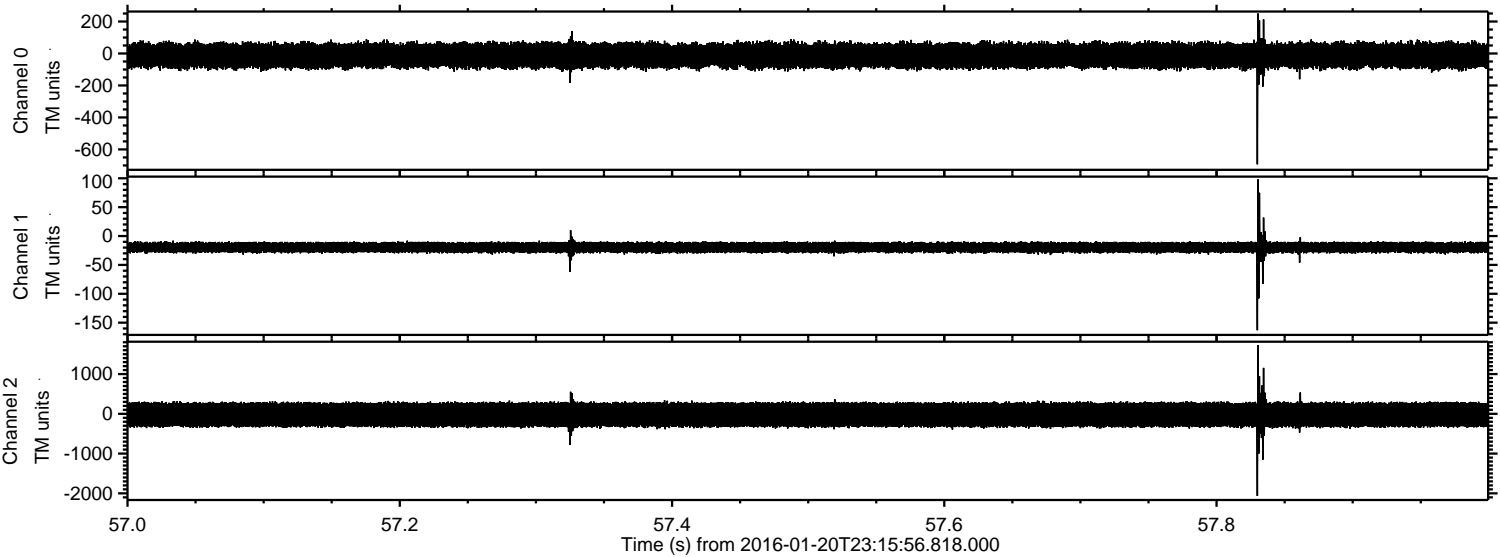

Processed Mon Apr 4 02:40:04 2016 by ELM ver.2012-10-06 from 001__elm20160120_231555__dat00.bin

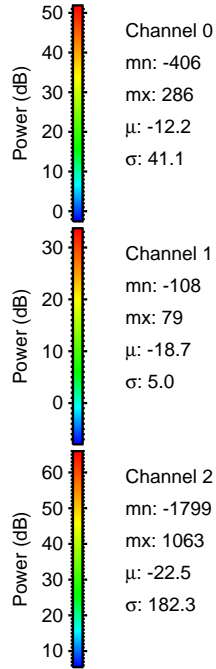
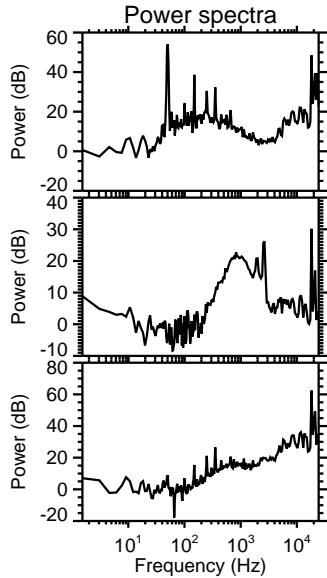
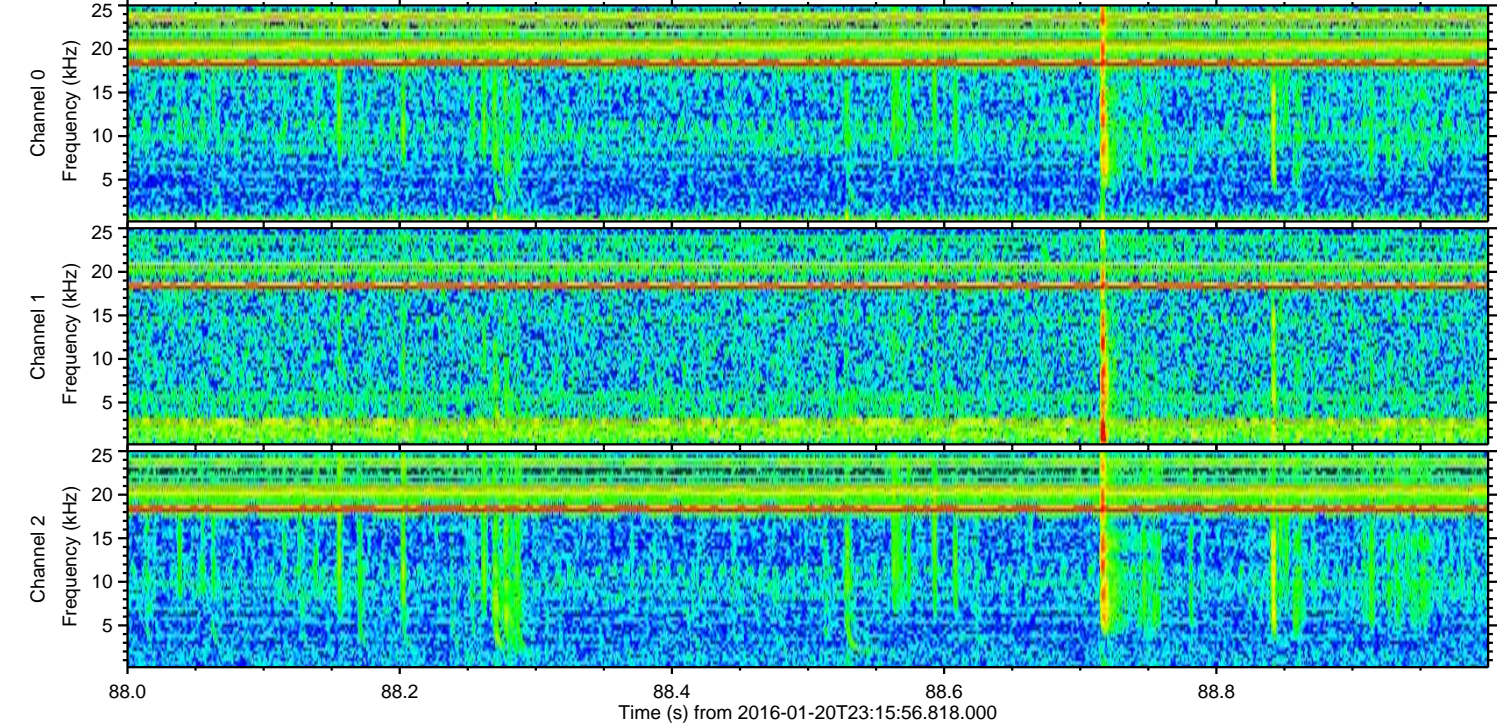
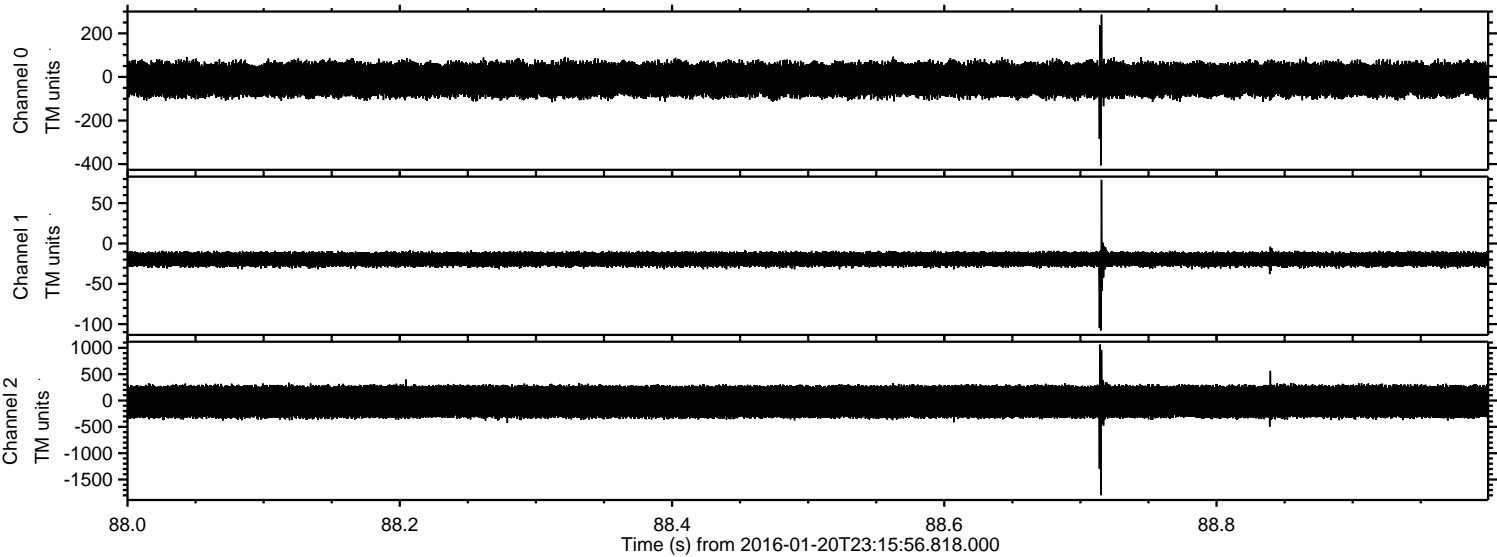

Processed Mon Apr 4 02:40:05 2016 by ELM ver.2012-10-06 from 001__elm20160120_231555__dat00.bin

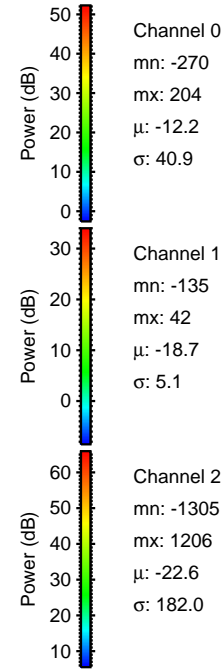
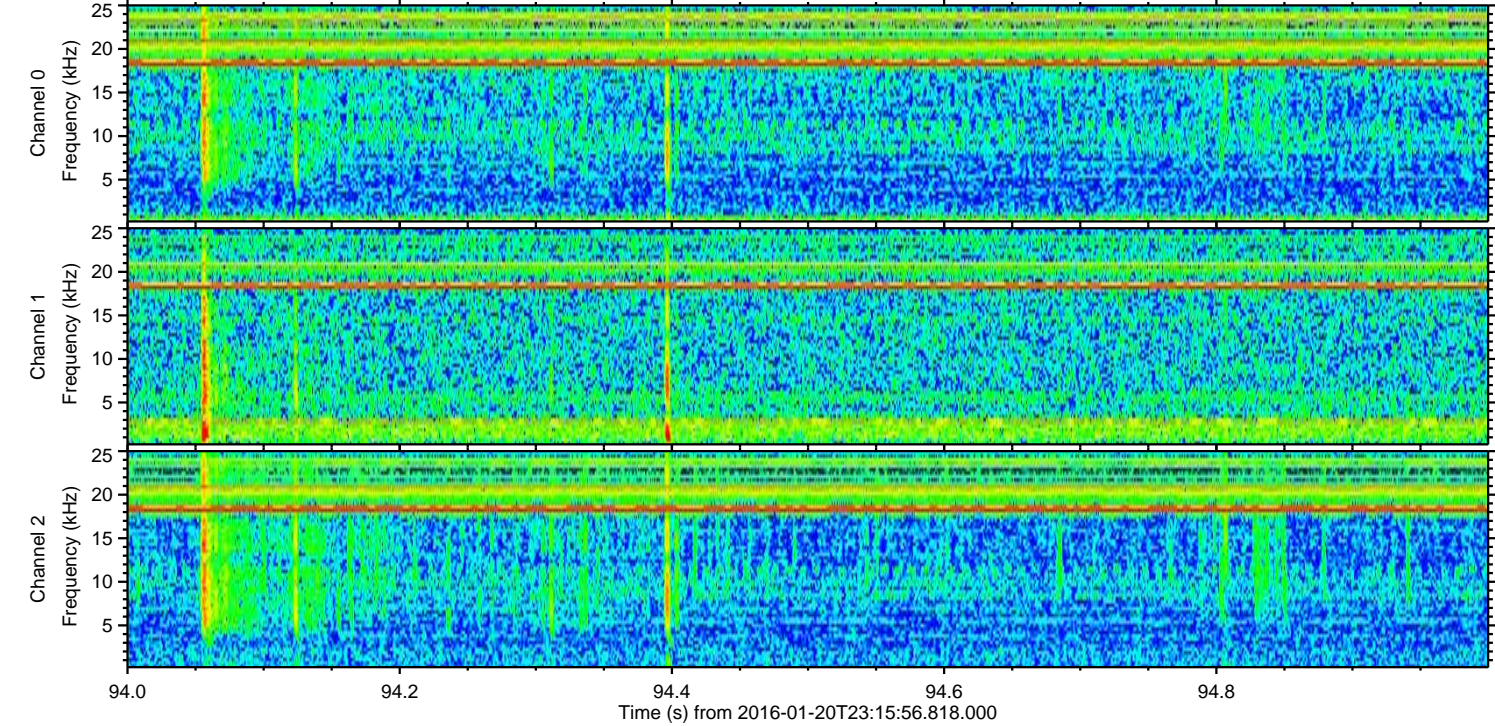
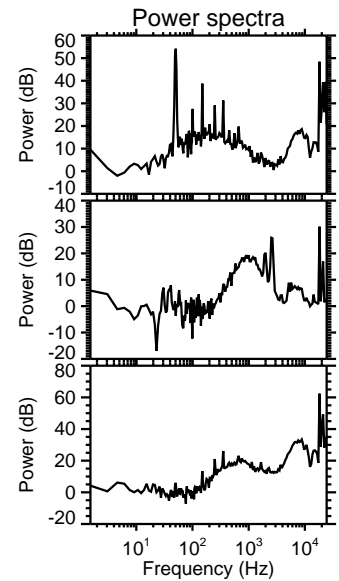
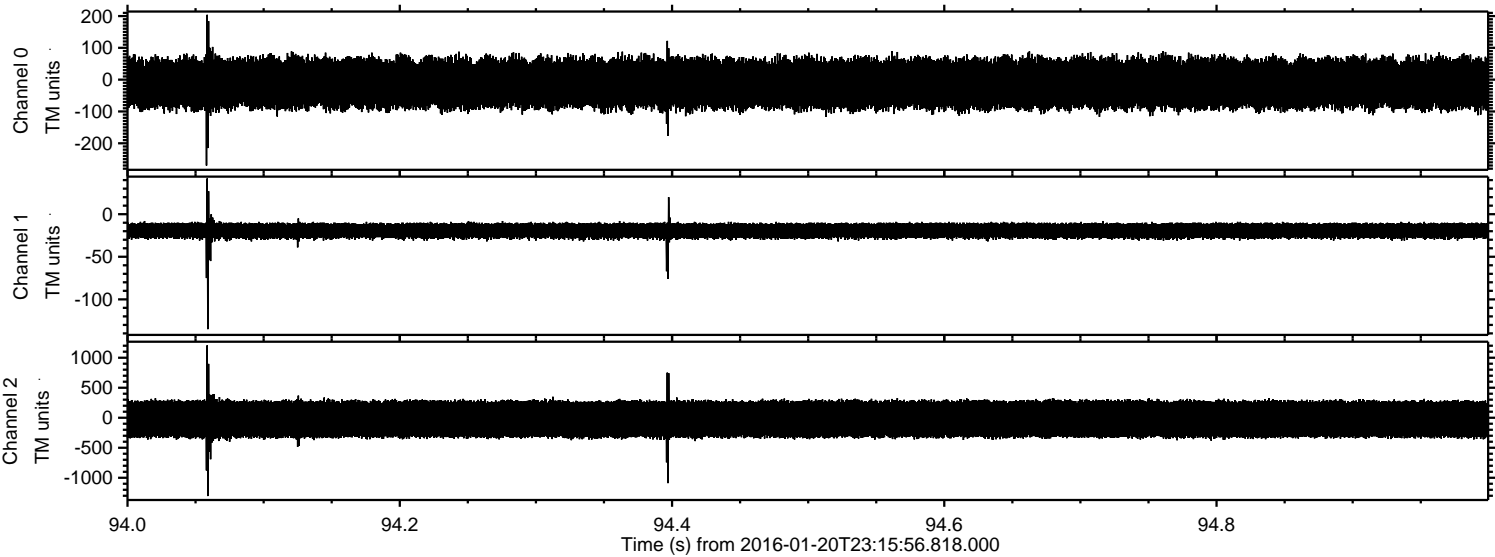

ELMAVAN 3D WAVEFORMS (Measured data sampled at 50 kHz) 51000 packets of 144 samples from 2016-01-20T23:15:56.818.000. Part 146/147

Processed Mon Apr 4 02:40:06 2016 by ELM ver.2012-10-06 from 001__elm20160120_231555__dat00.bin

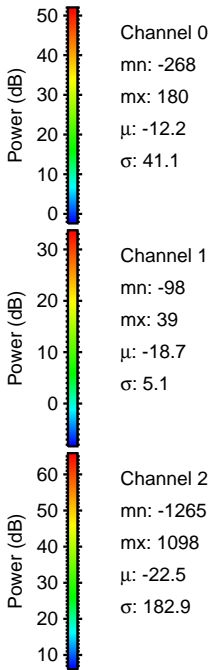
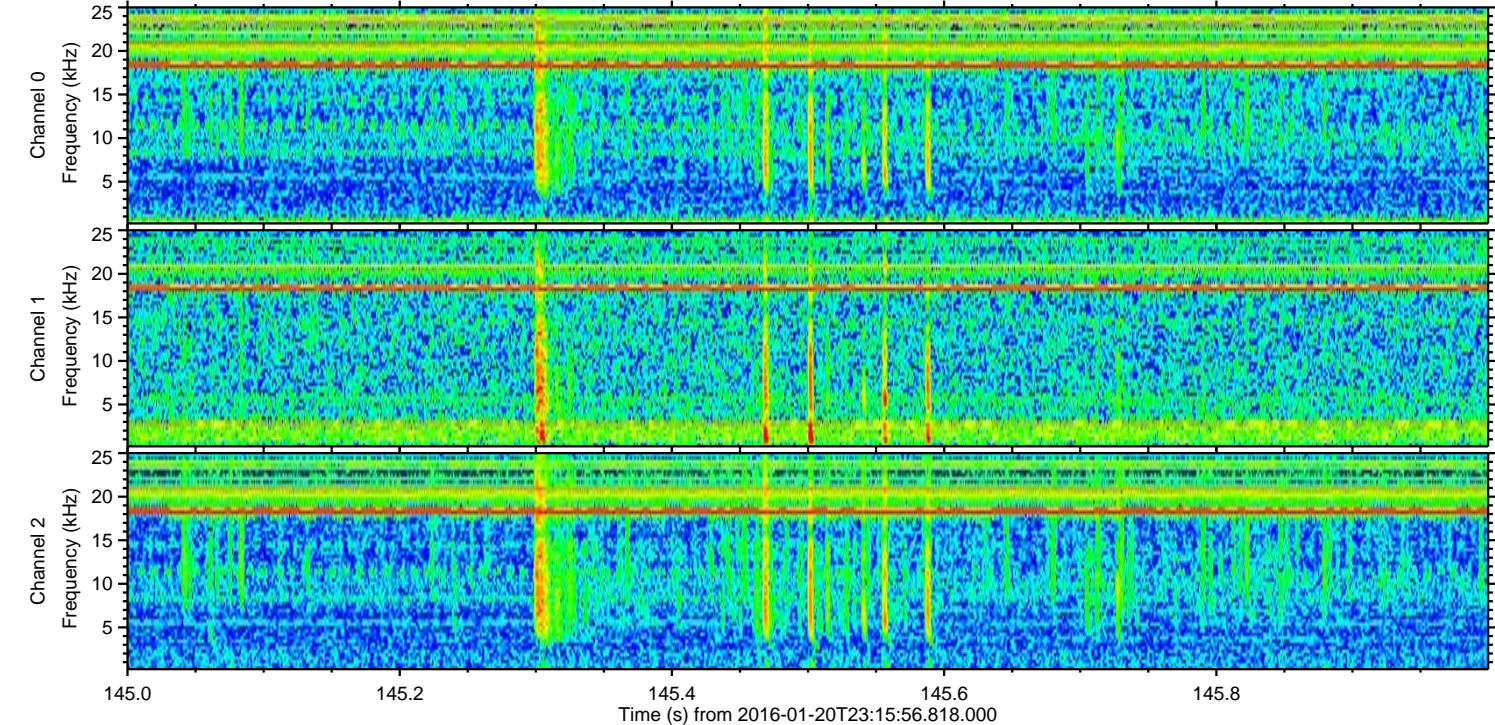
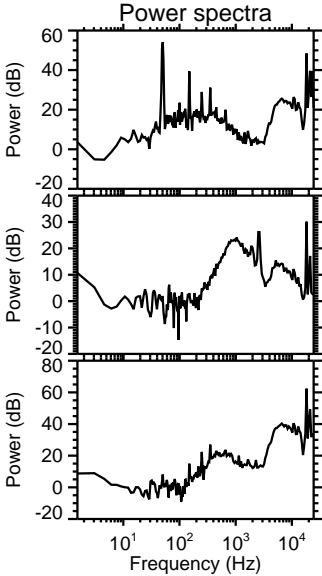
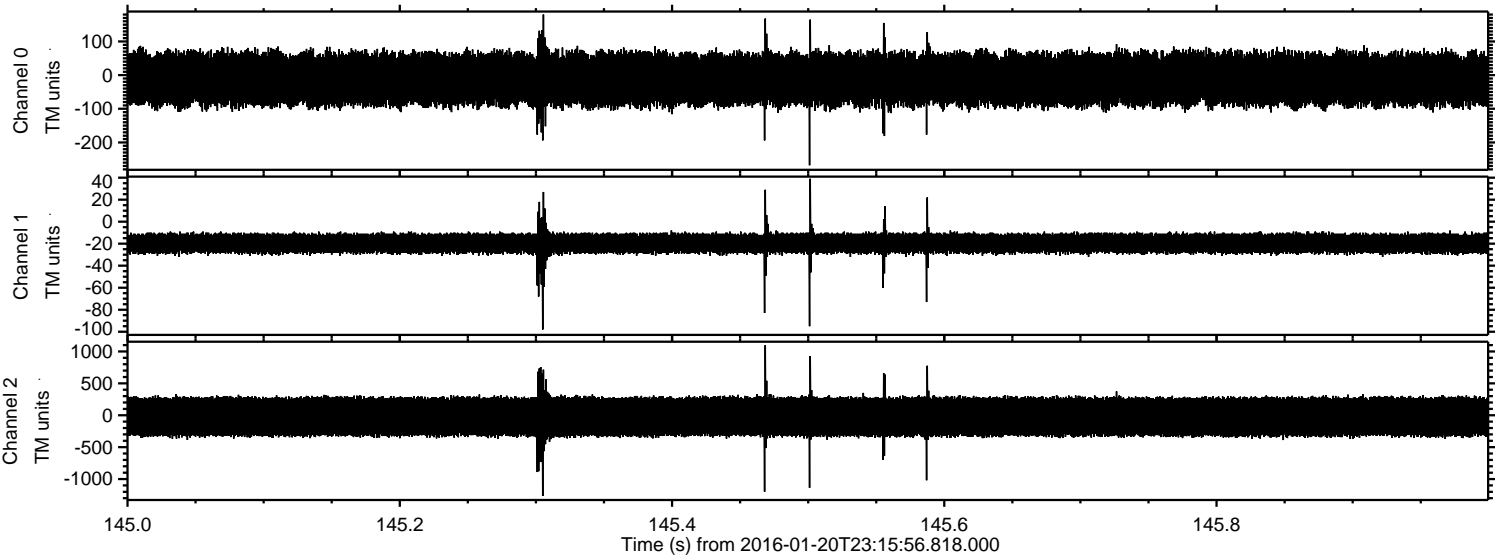

Processed Mon Apr 4 02:40:07 2016 by ELM ver.2012-10-06 from 001__elm20160120_231555__dat00.bin

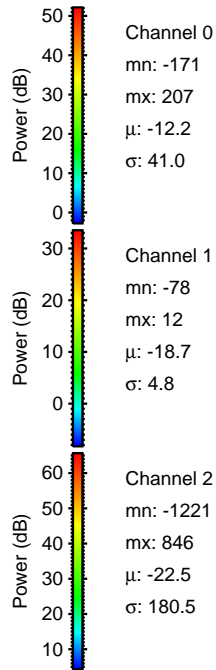
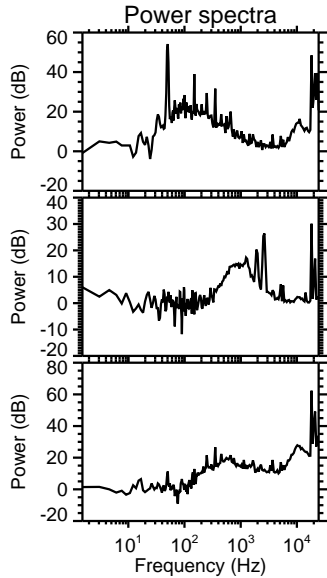
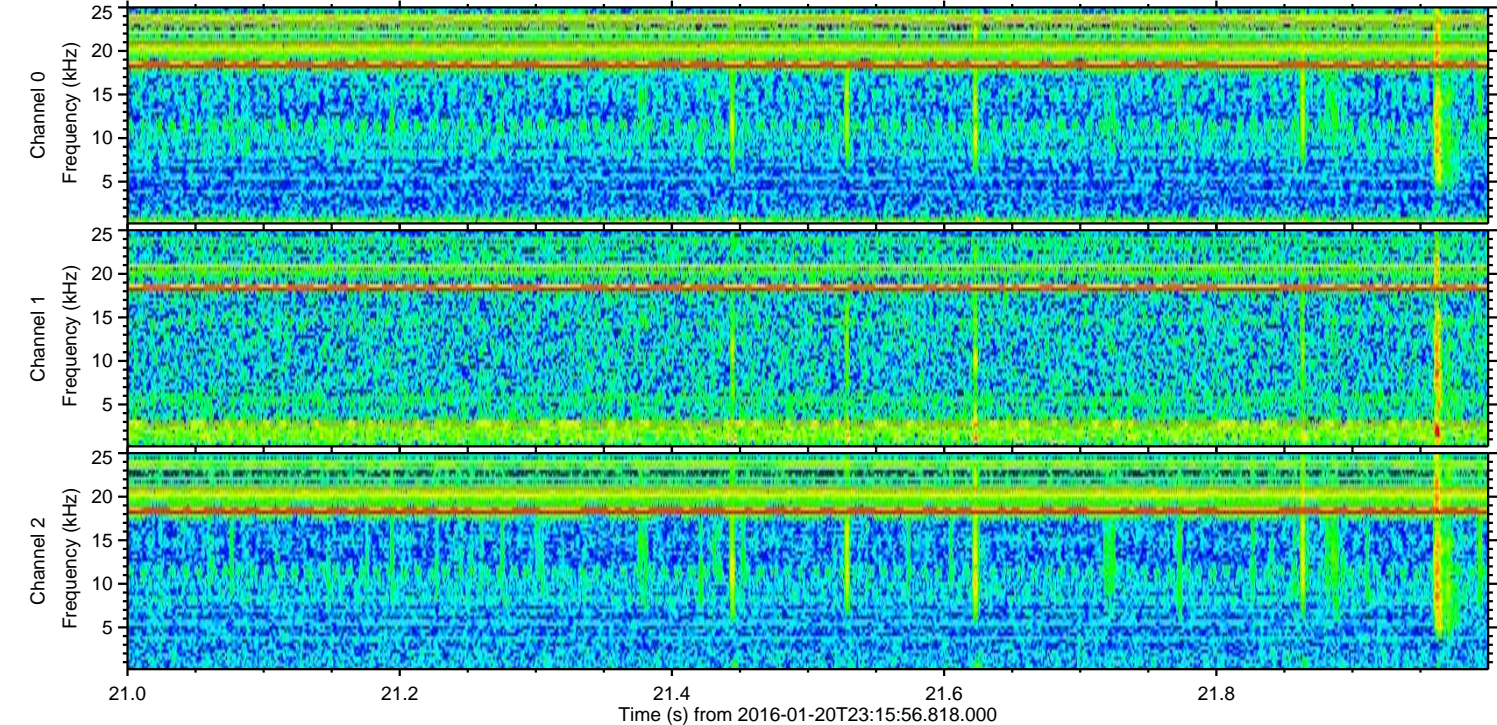
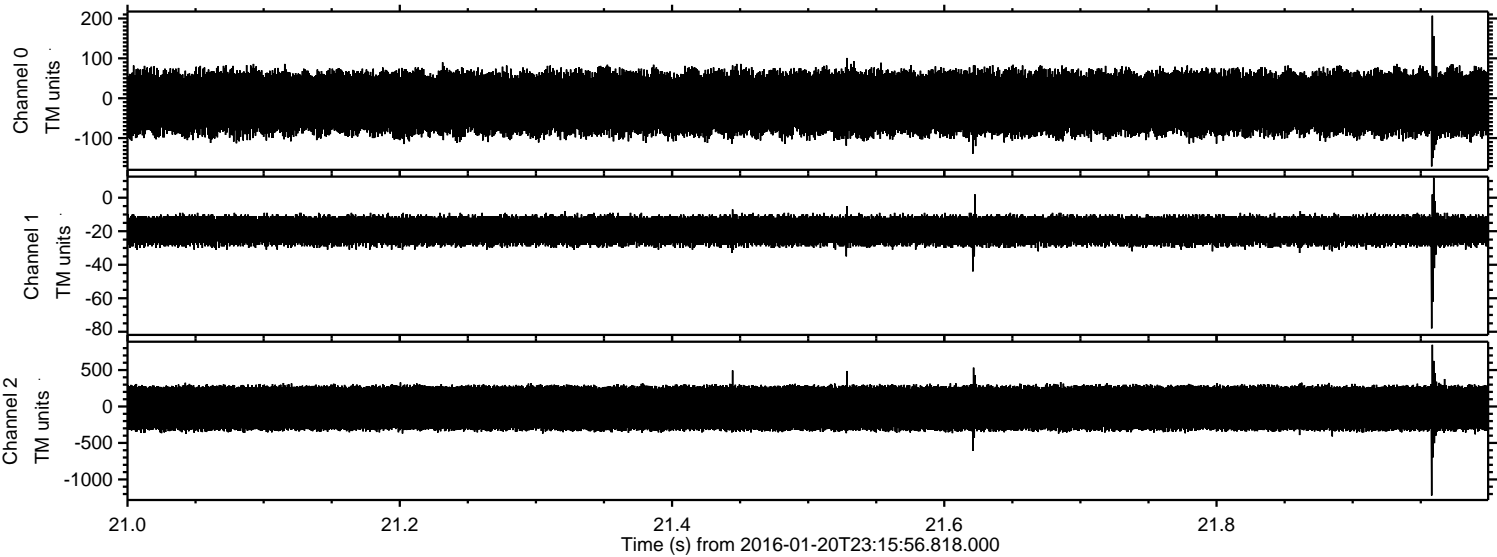

Processed Mon Apr 4 02:40:08 2016 by ELM ver.2012-10-06 from 001__elm20160120_231555__dat00.bin

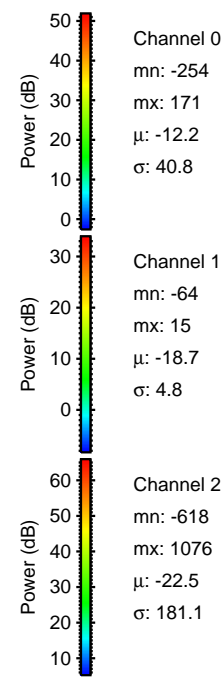
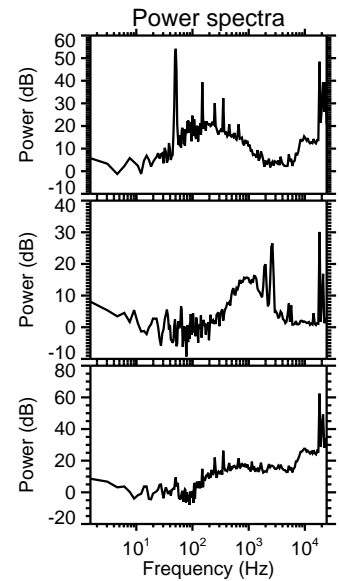
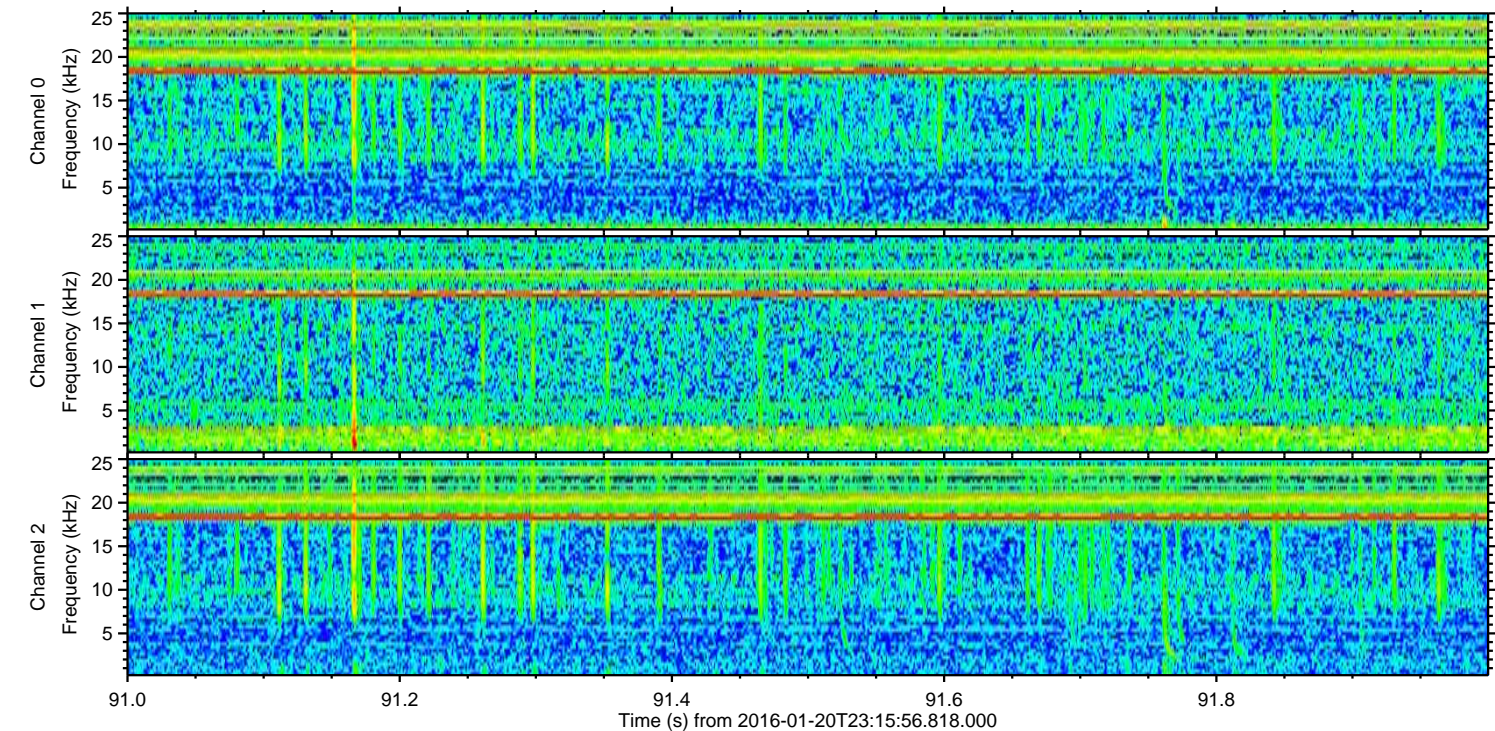
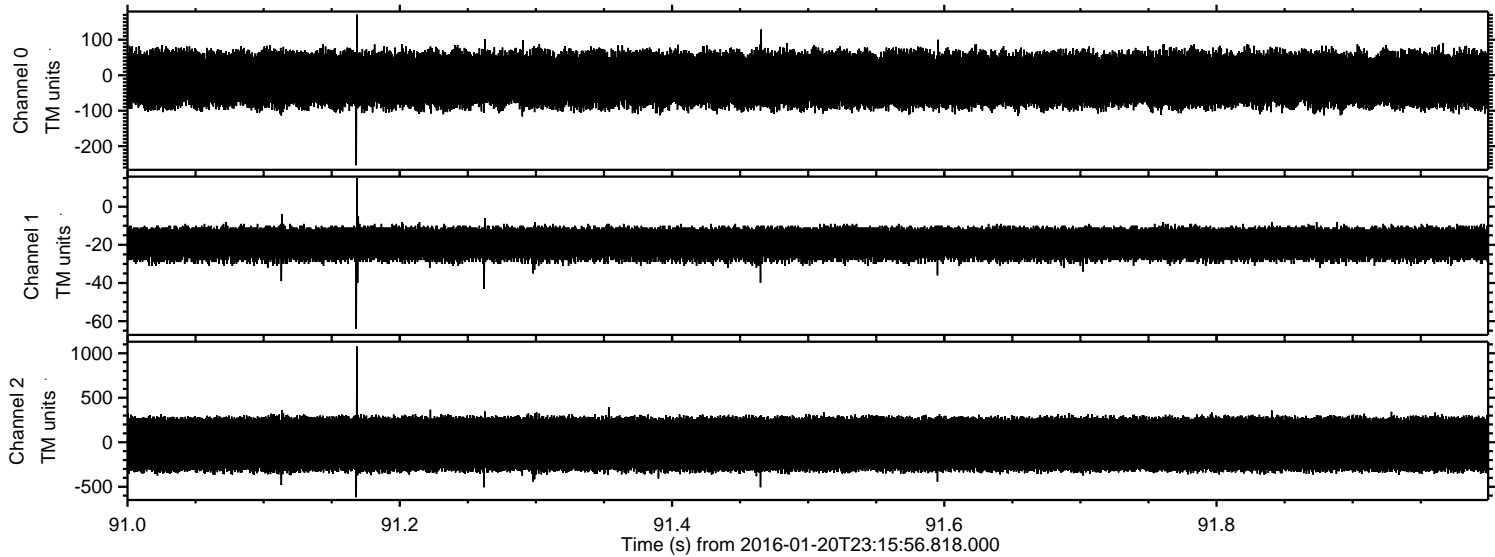

Channel 0
mn: -254
mx: 171
 μ : -12.2
 σ : 40.8

Channel 1
mn: -64
mx: 15
 μ : -18.7
 σ : 4.8

Channel 2
mn: -618
mx: 1076
 μ : -22.5
 σ : 181.1

Processed Mon Apr 4 02:40:09 2016 by ELM ver.2012-10-06 from 001__elm20160120_231555__dat00.bin

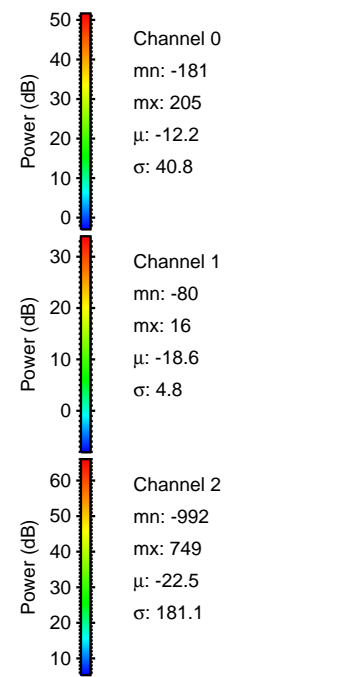
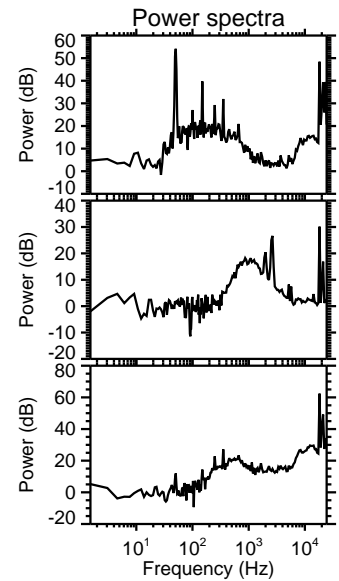
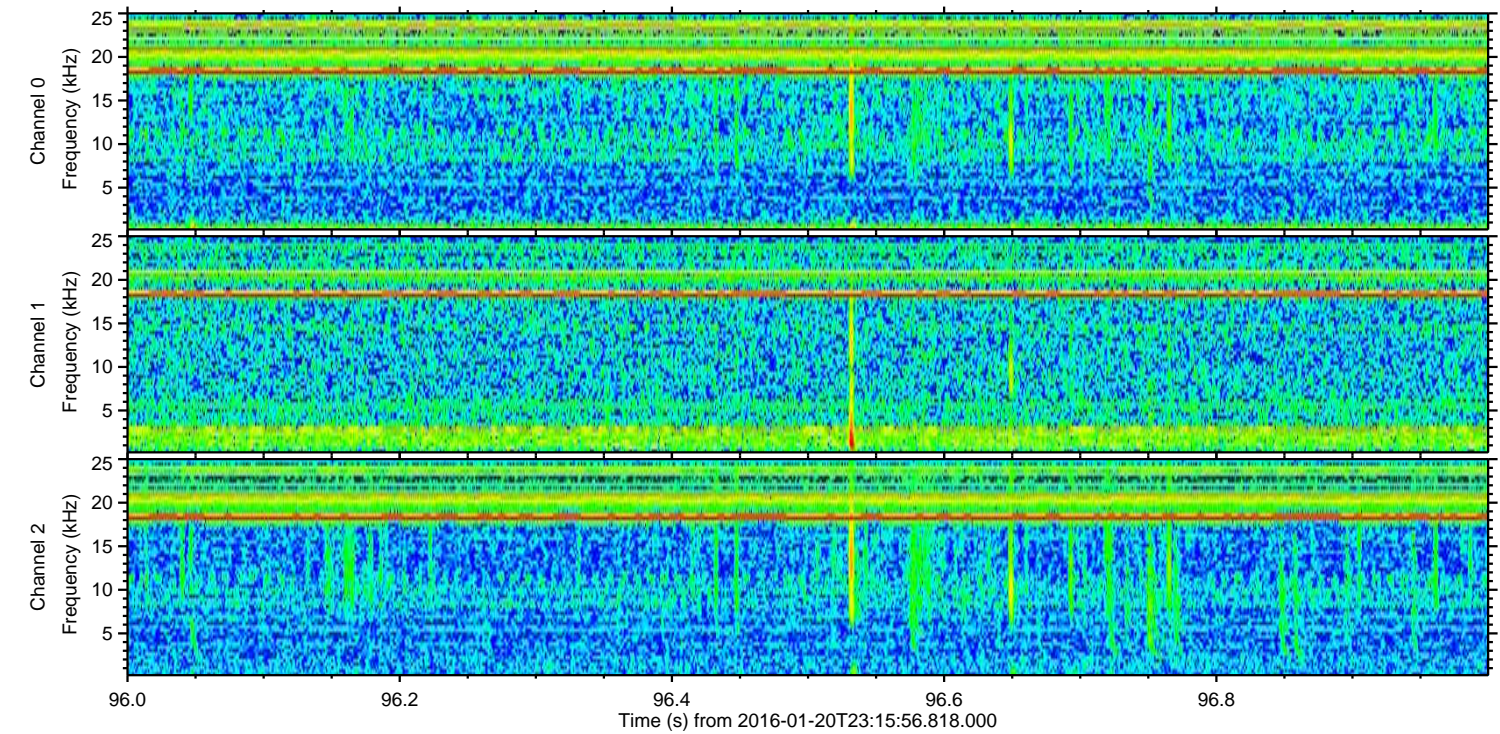
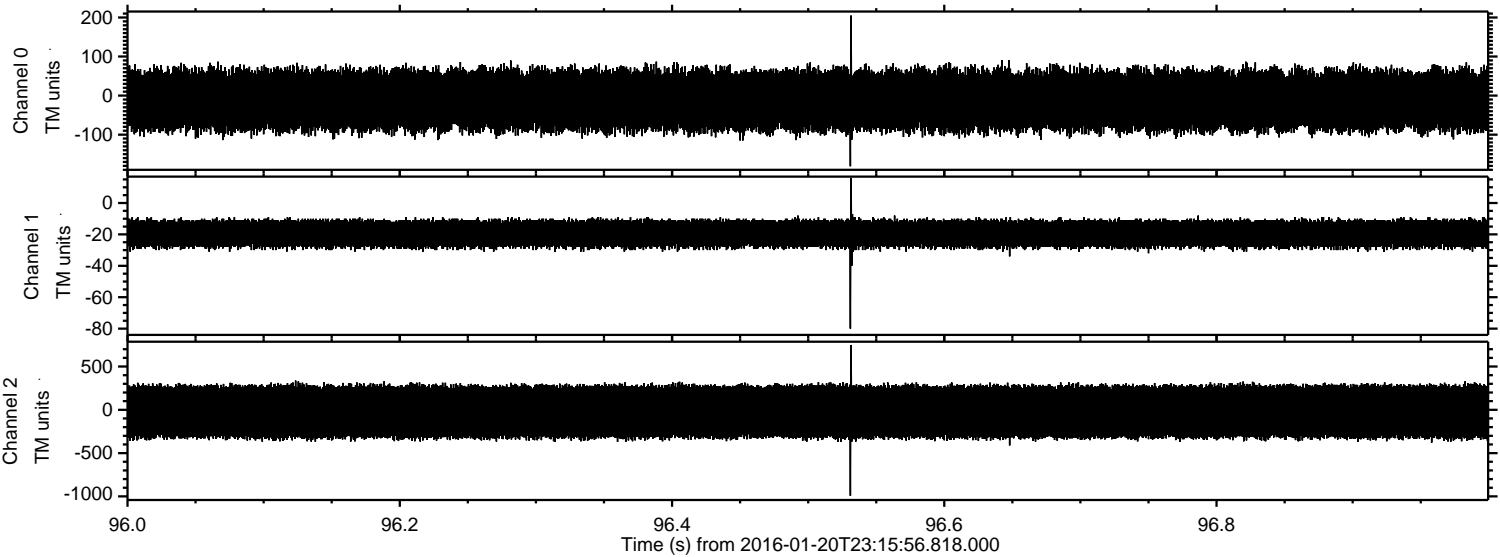

Processed Mon Apr 4 02:40:10 2016 by ELM ver.2012-10-06 from 001__elm20160120_231555__dat00.bin

