

ELMAVAN 3D WAVEFORMS (Measured data sampled at 50 kHz) 51000 packets of 144 samples from 2016-01-20T23:10:56.618.999.

Processed Mon Apr 4 02:38:51 2016 by ELM ver.2012-10-06 from 001__elm20160120_231055__dat00.bin

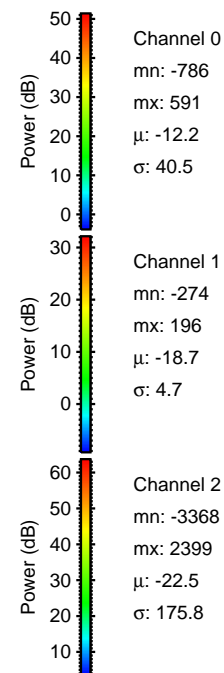

Processed Mon Apr 4 02:39:02 2016 by ELM ver.2012-10-06 from 001__elm20160120_231055__dat00.bin

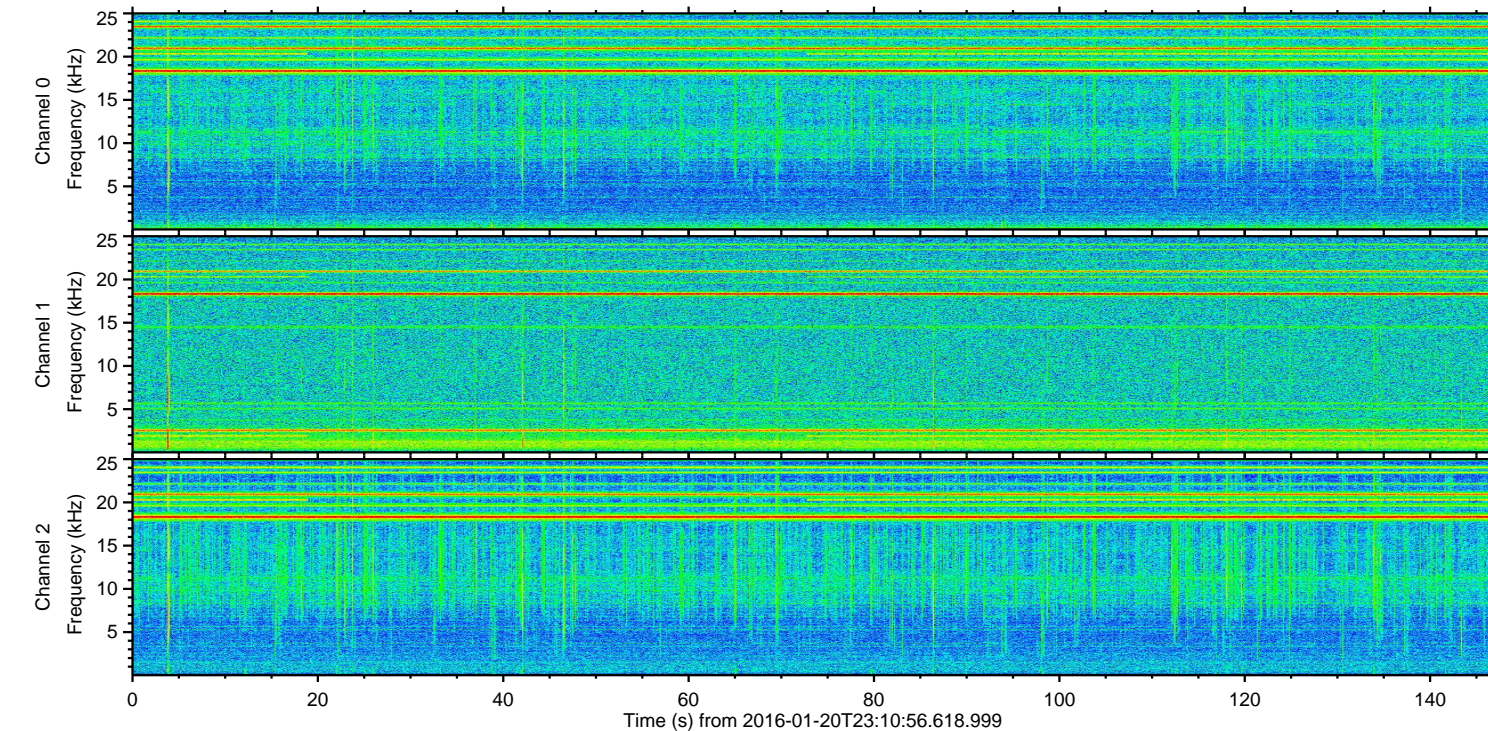
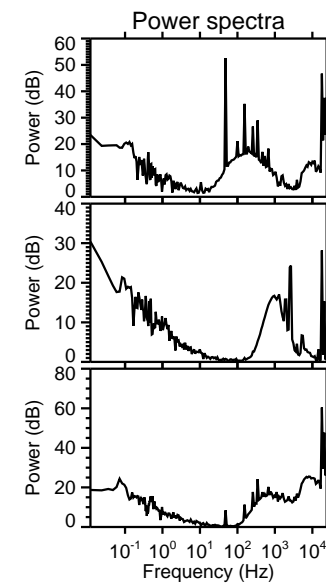
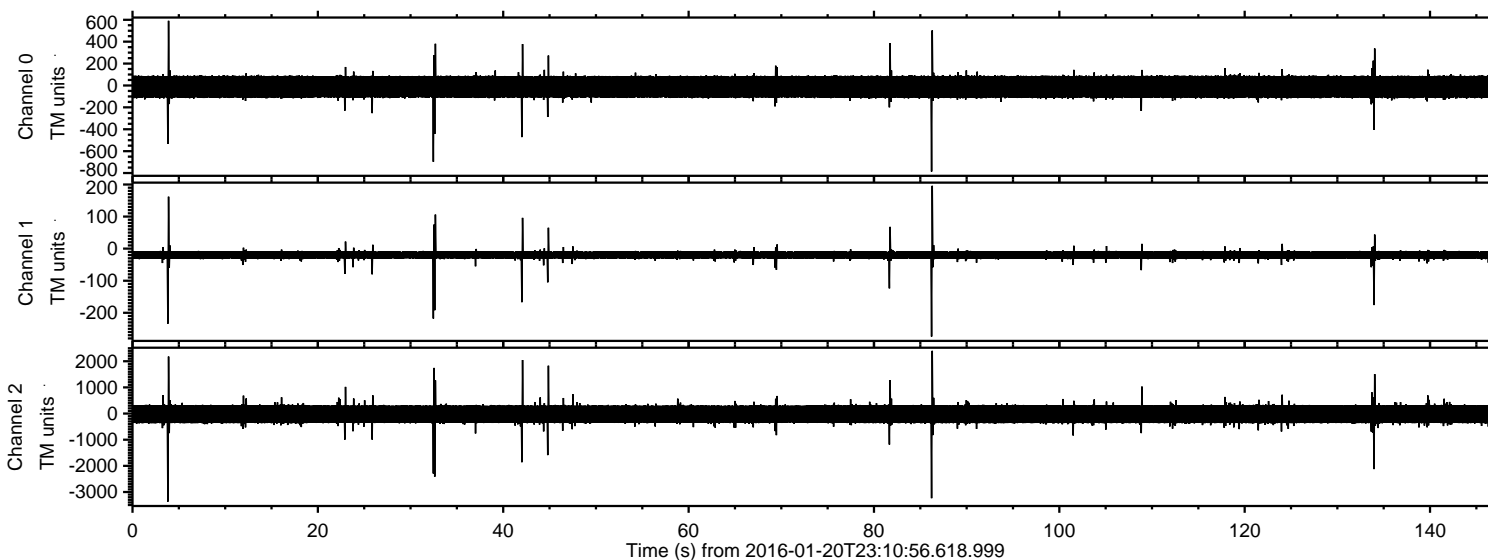
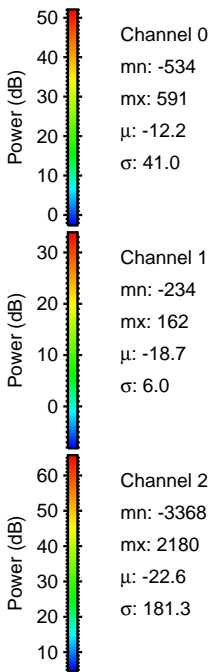
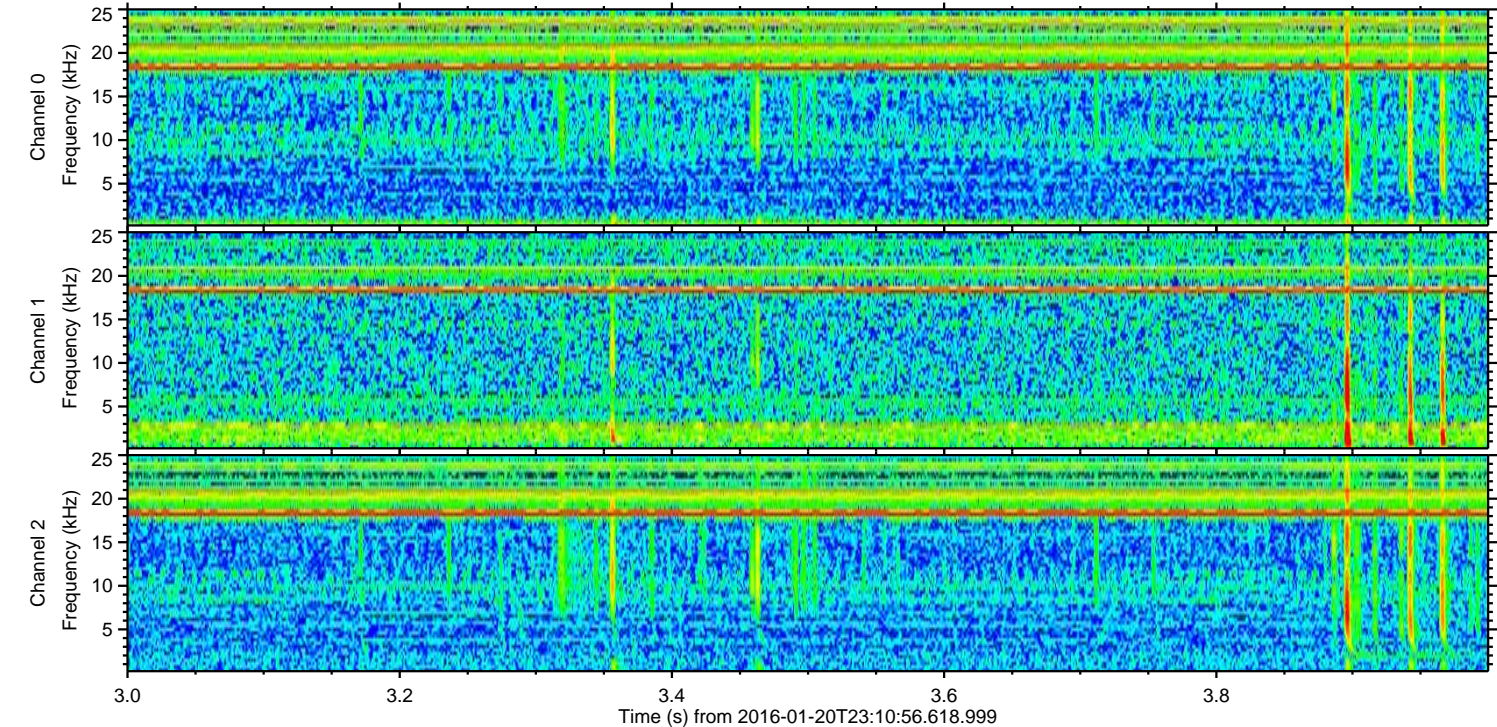
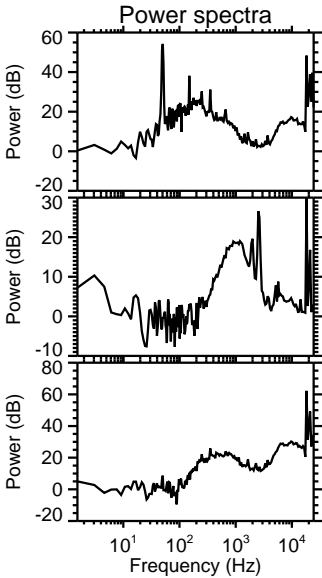
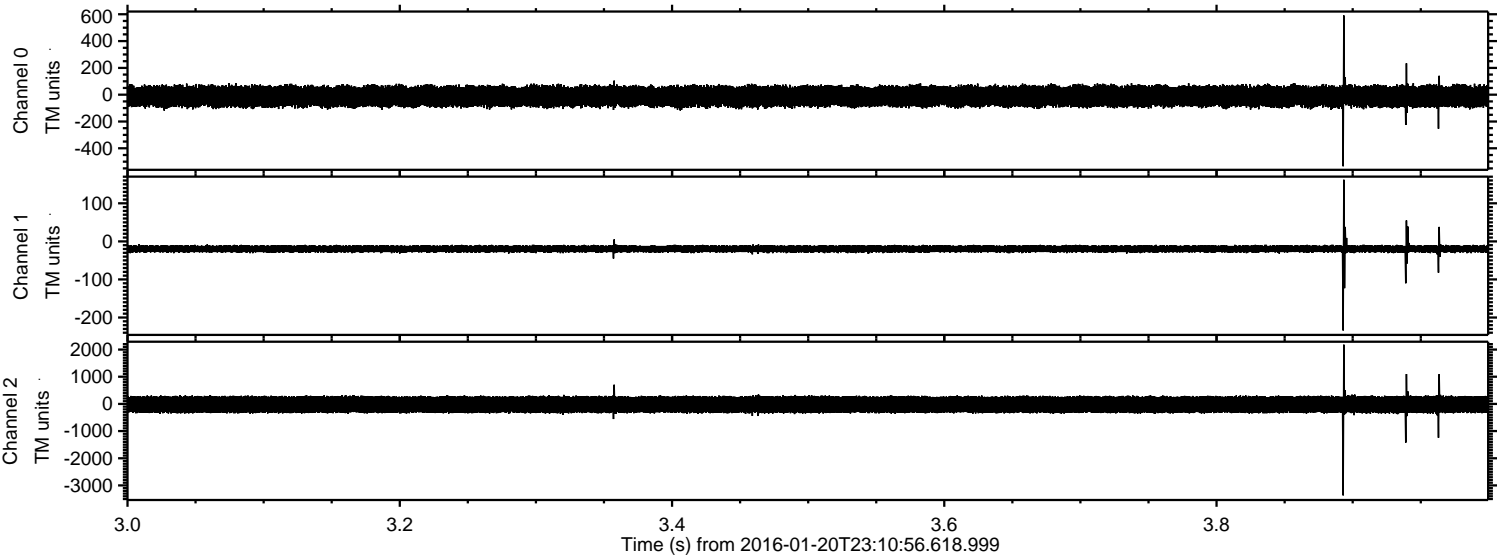

Processed Mon Apr 4 02:39:03 2016 by ELM ver.2012-10-06 from 001__elm20160120_231055__dat00.bin

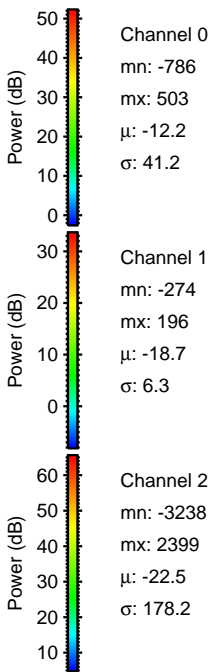
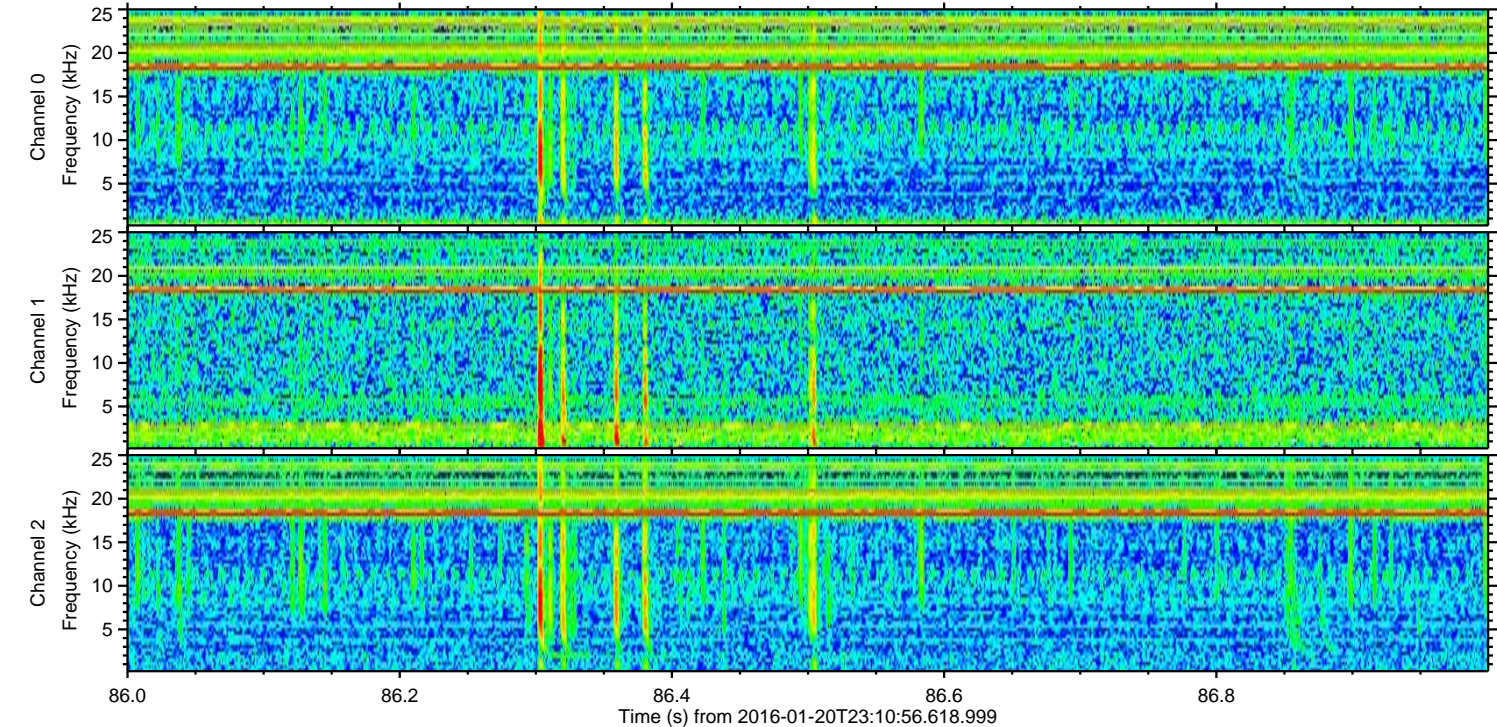
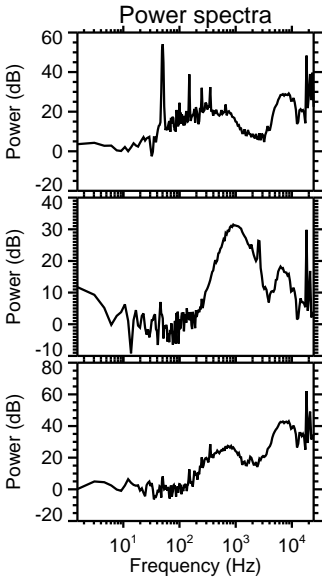
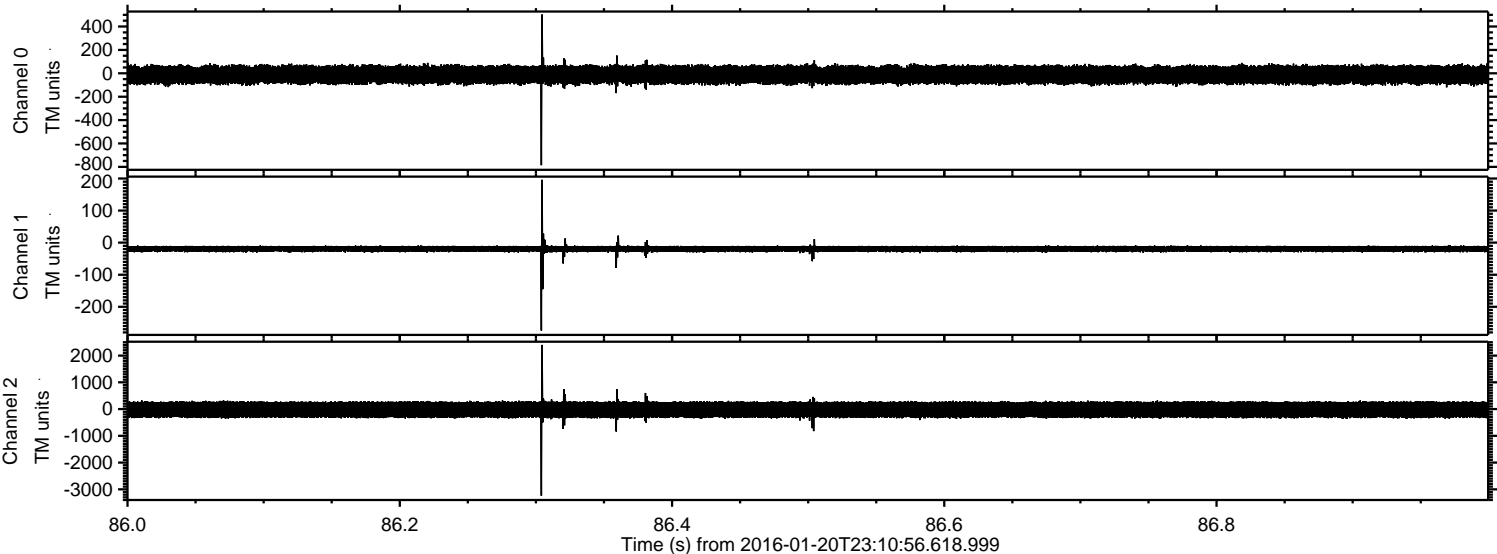

ELMAVAN 3D WAVEFORMS (Measured data sampled at 50 kHz) 51000 packets of 144 samples from 2016-01-20T23:10:56.618.999. Part 33/147

Processed Mon Apr 4 02:39:04 2016 by ELM ver.2012-10-06 from 001__elm20160120_231055__dat00.bin

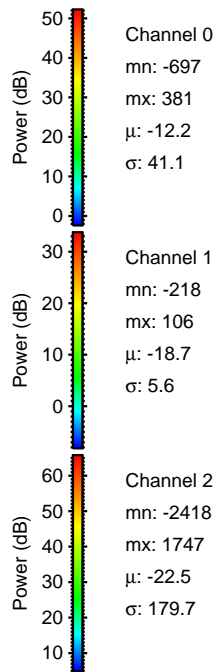
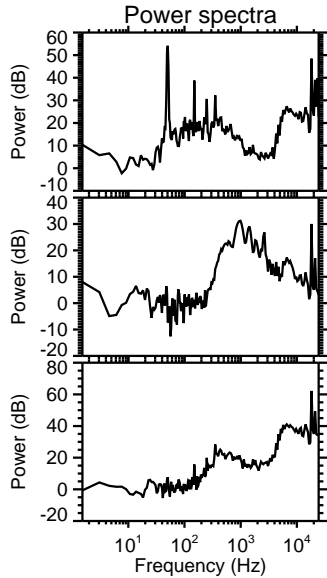
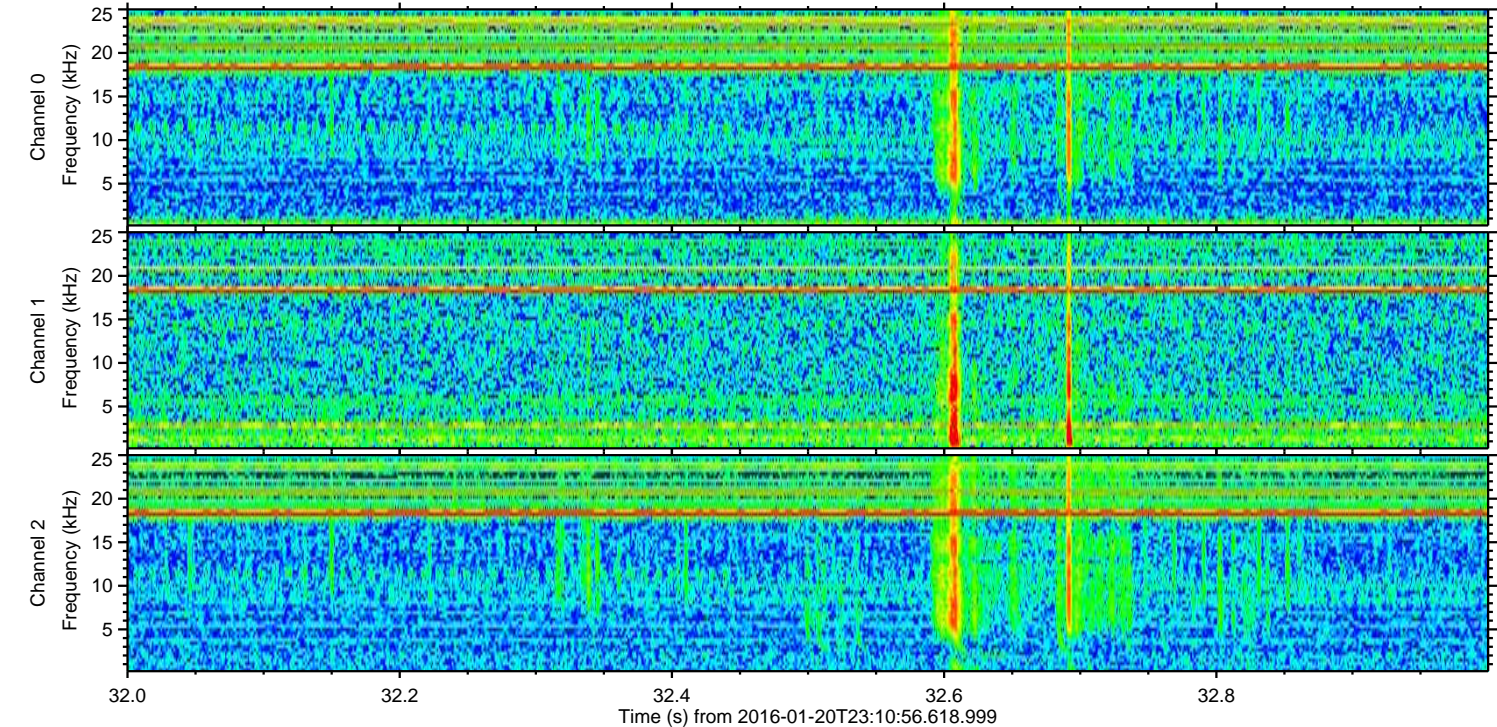
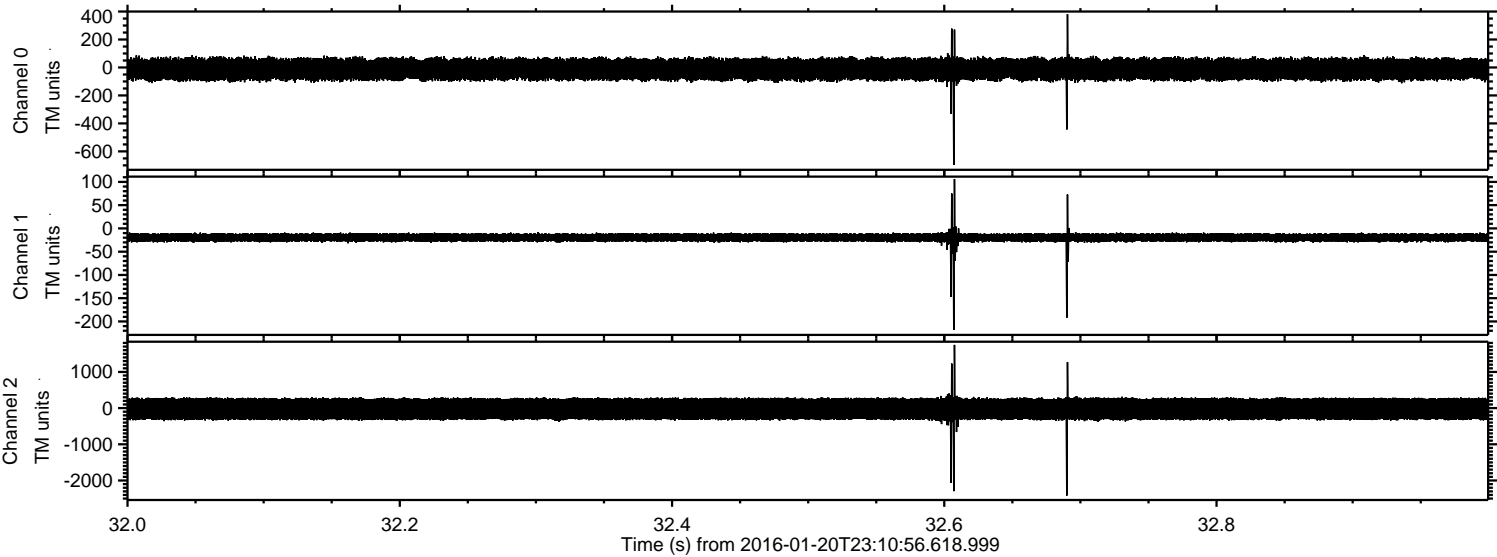

ELMAVAN 3D WAVEFORMS (Measured data sampled at 50 kHz) 51000 packets of 144 samples from 2016-01-20T23:10:56.618.999. Part 135/147

Processed Mon Apr 4 02:39:05 2016 by ELM ver.2012-10-06 from 001__elm20160120_231055__dat00.bin

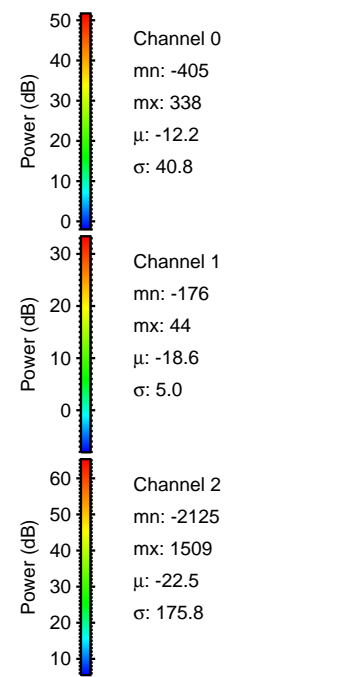
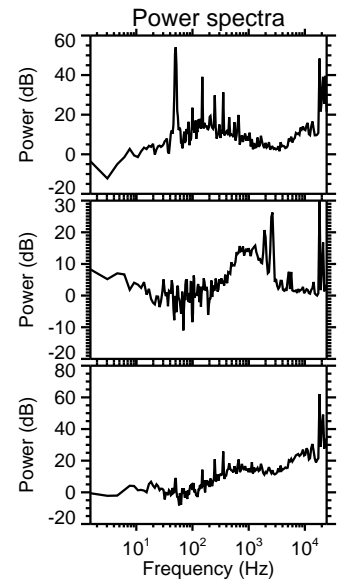
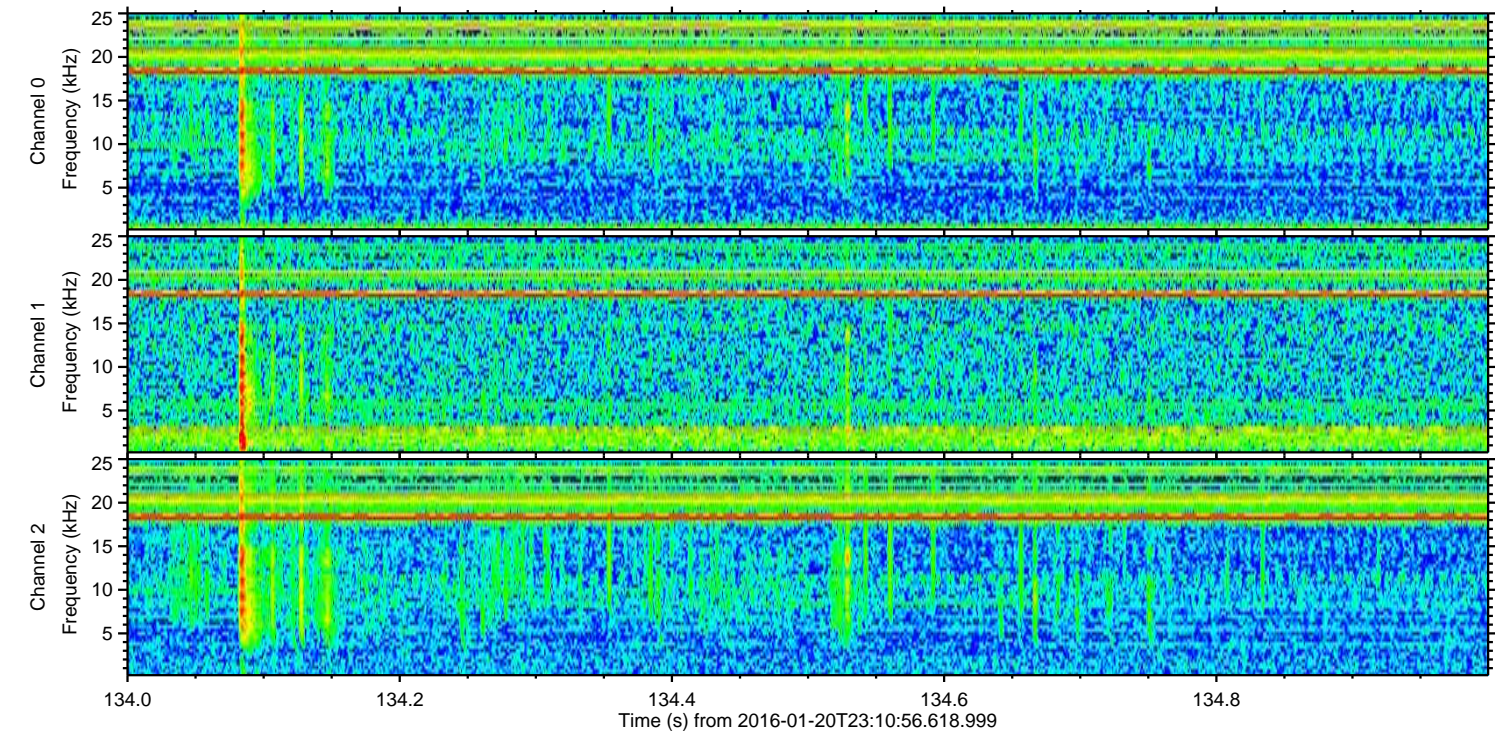
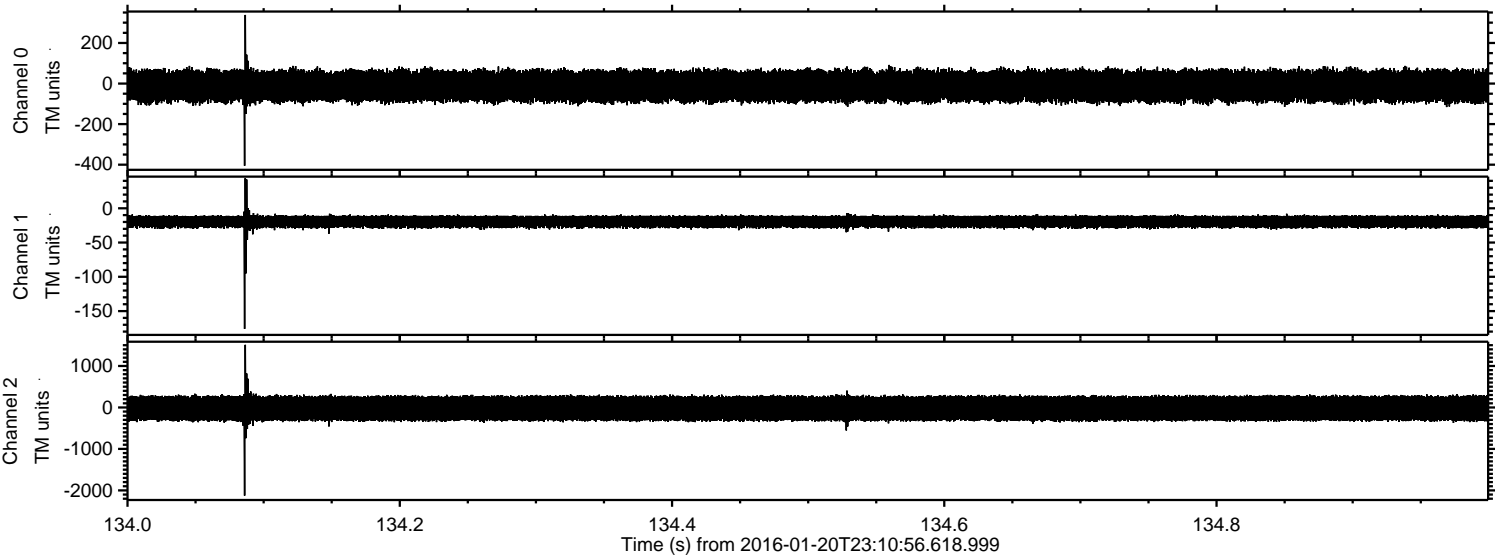

Processed Mon Apr 4 02:39:06 2016 by ELM ver.2012-10-06 from 001__elm20160120_231055__dat00.bin

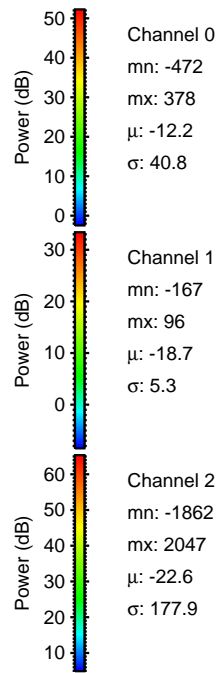
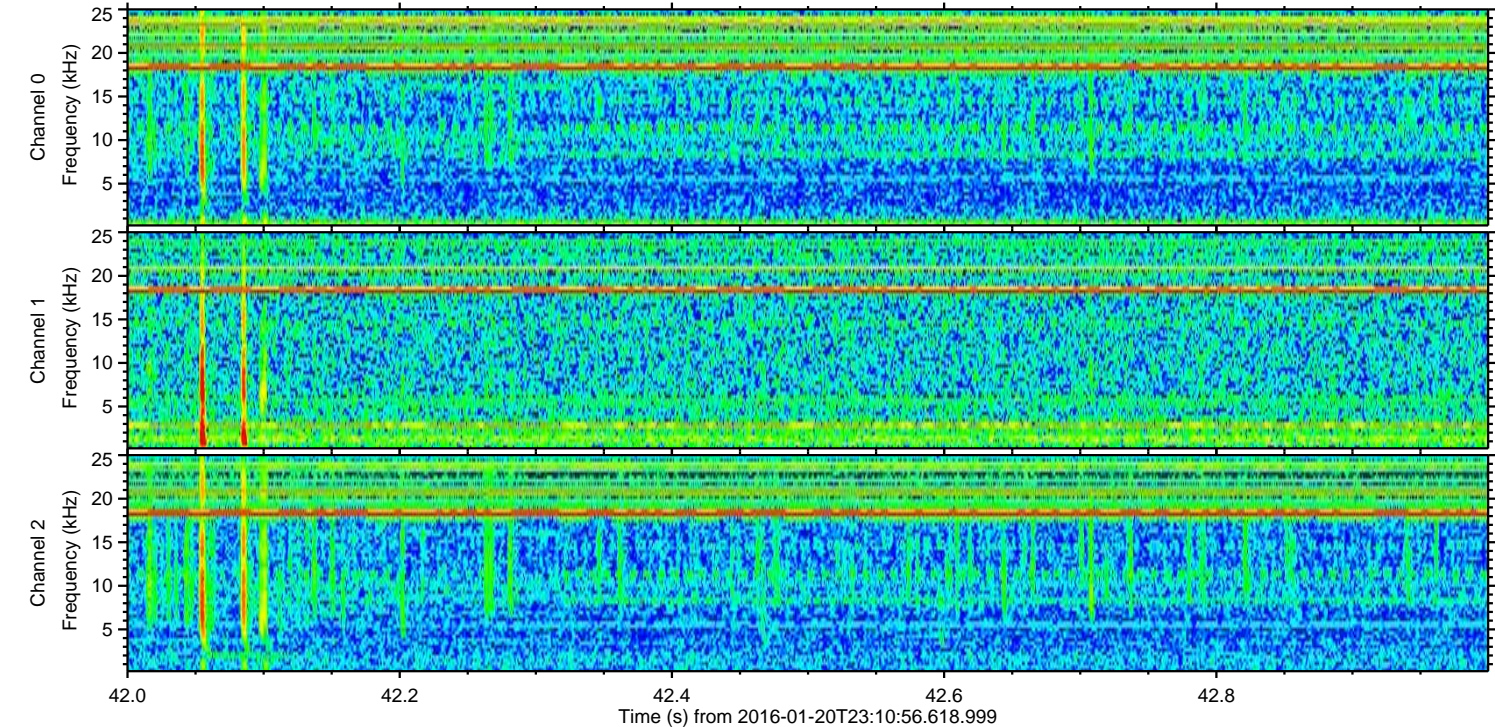
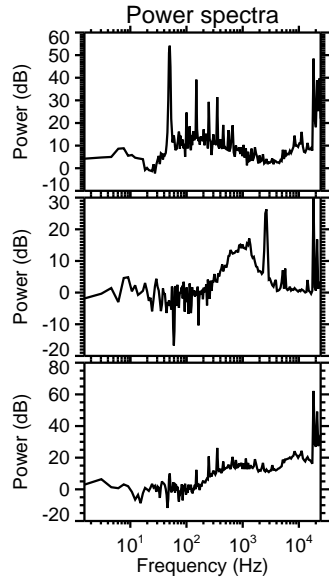
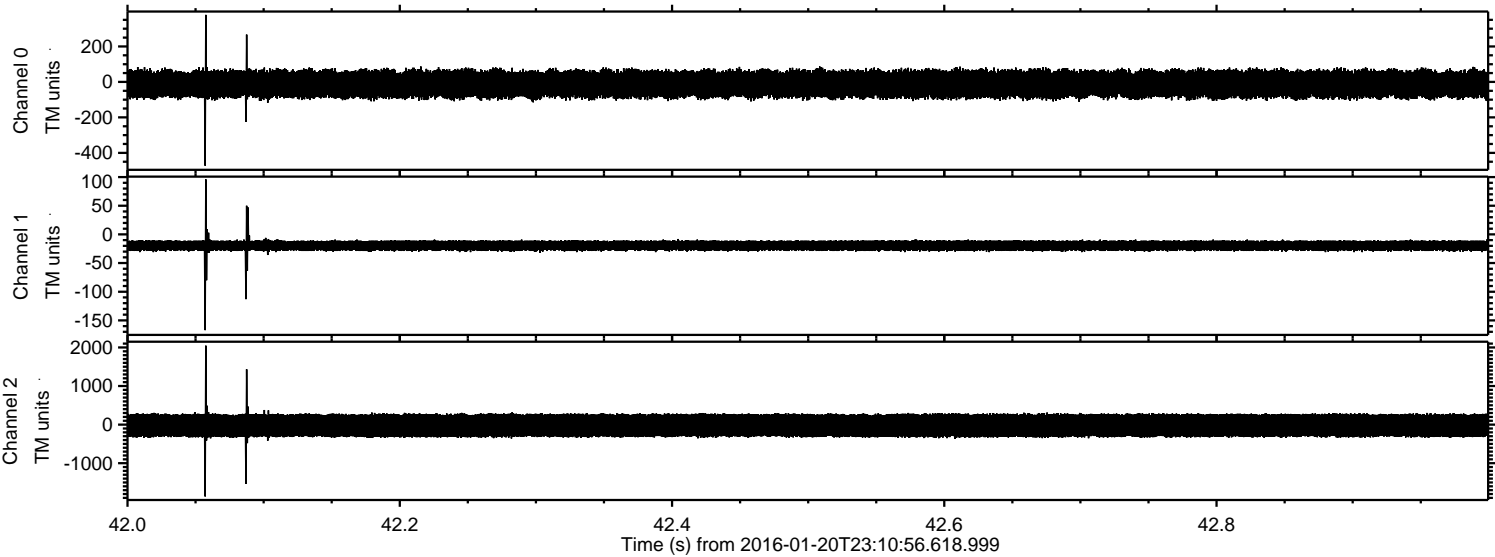

ELMAVAN 3D WAVEFORMS (Measured data sampled at 50 kHz) 51000 packets of 144 samples from 2016-01-20T23:10:56.618.999. Part 45/147

Processed Mon Apr 4 02:39:07 2016 by ELM ver.2012-10-06 from 001__elm20160120_231055__dat00.bin

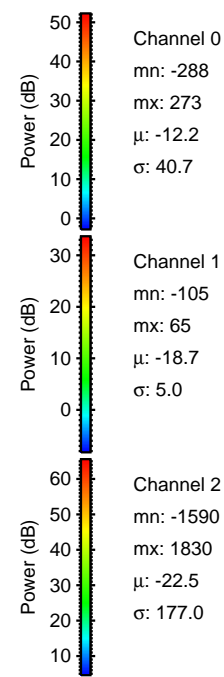
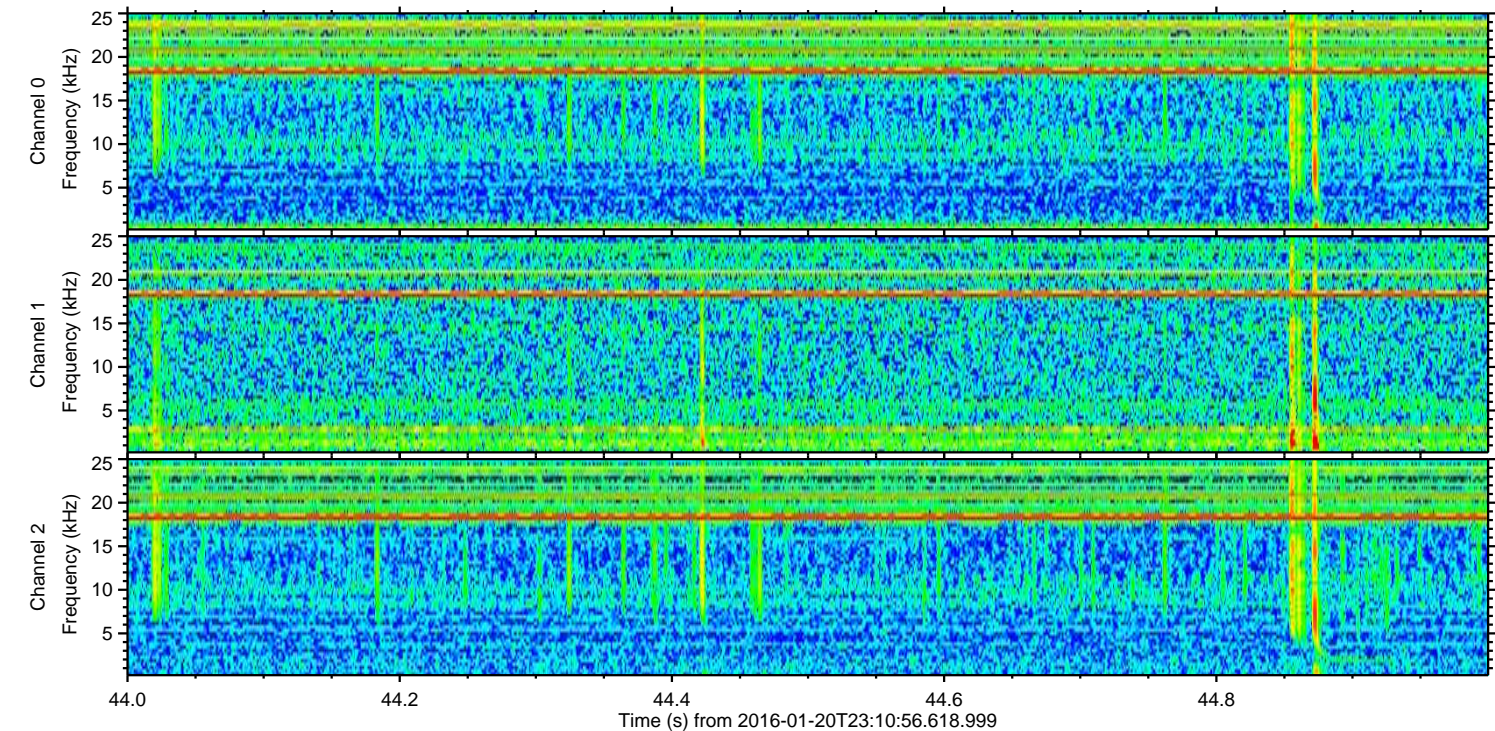
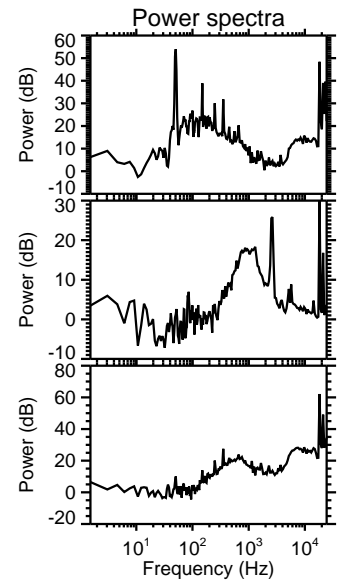
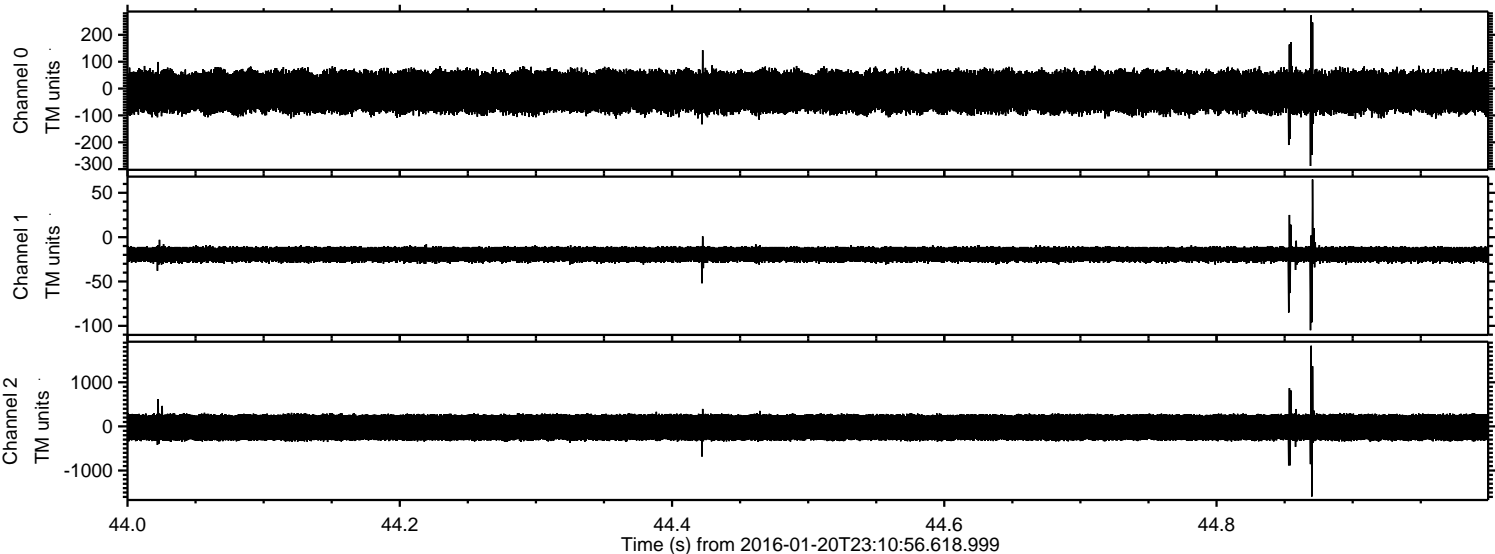

Processed Mon Apr 4 02:39:08 2016 by ELM ver.2012-10-06 from 001__elm20160120_231055__dat00.bin

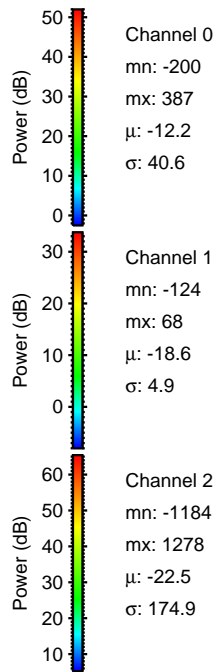
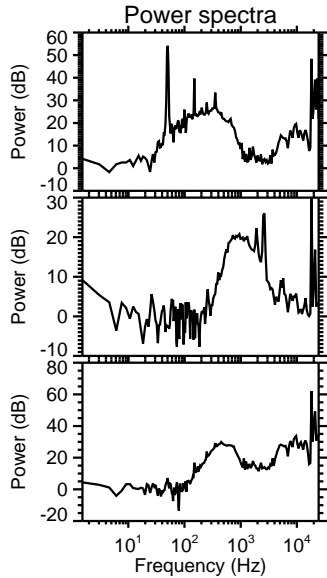
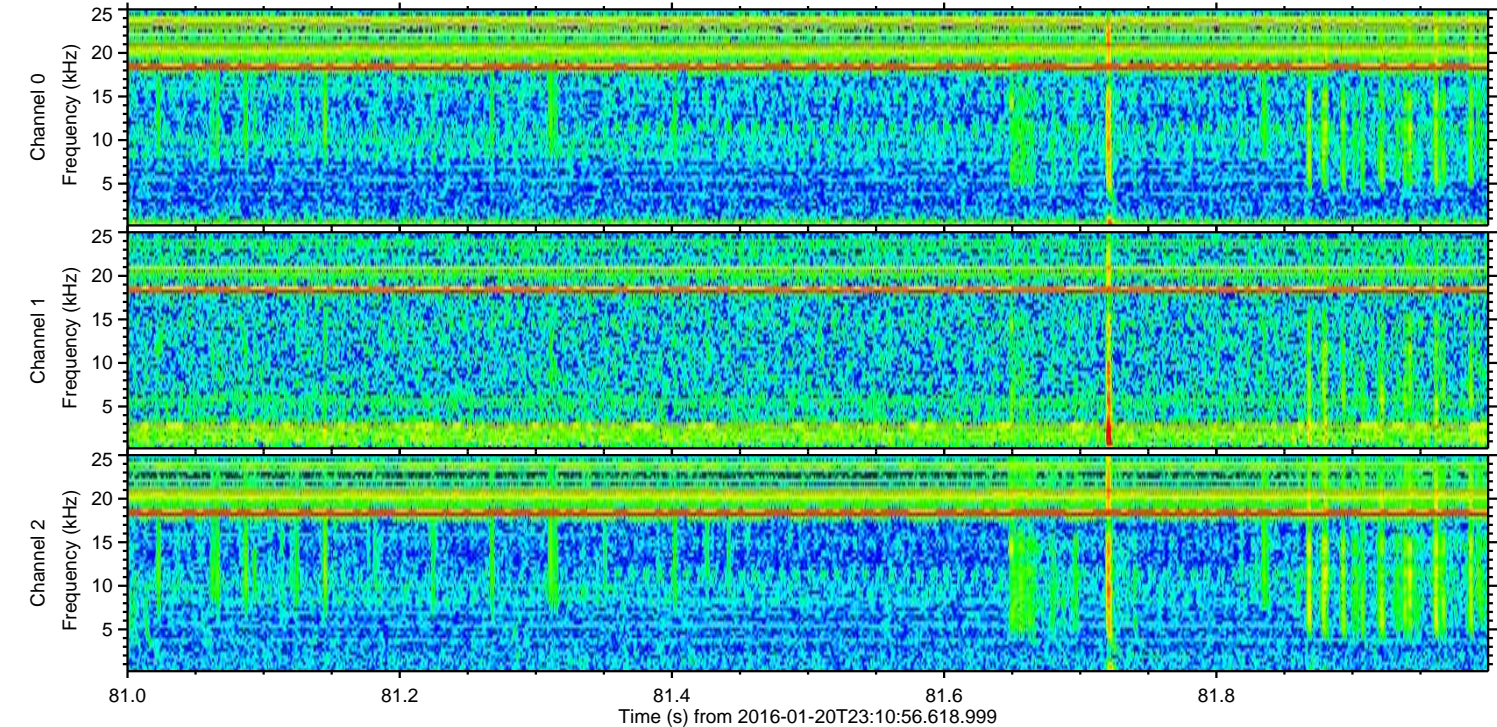
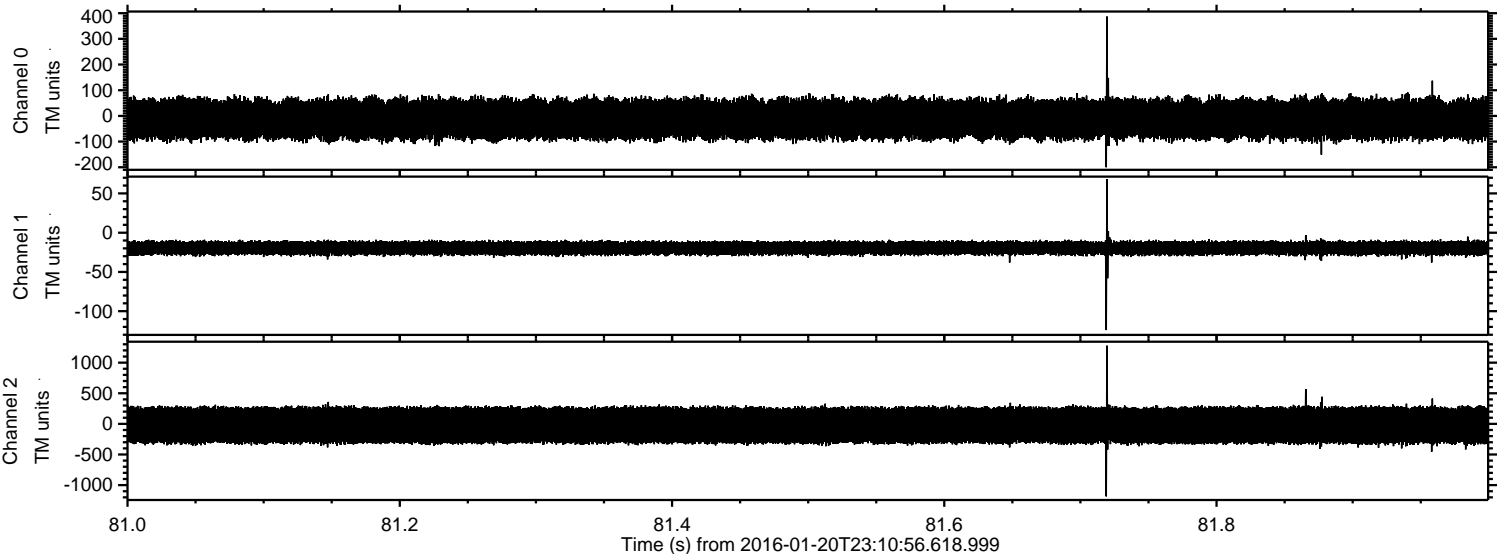

ELMAVAN 3D WAVEFORMS (Measured data sampled at 50 kHz) 51000 packets of 144 samples from 2016-01-20T23:10:56.618.999. Part 109/147

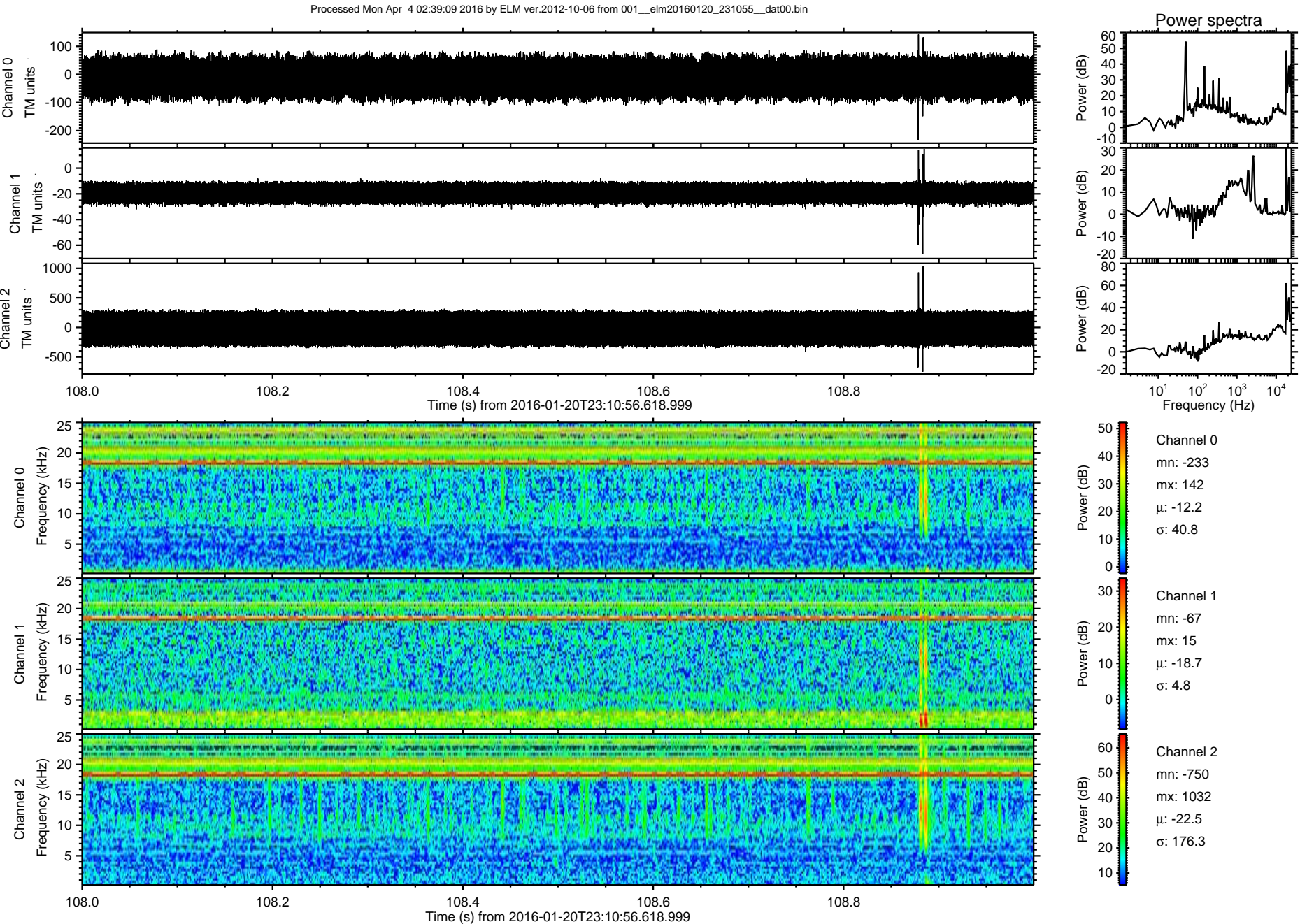

Processed Mon Apr 4 02:39:10 2016 by ELM ver.2012-10-06 from 001__elm20160120_231055__dat00.bin

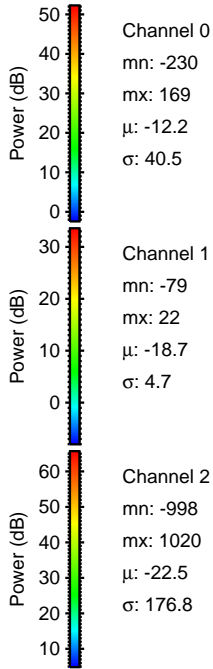
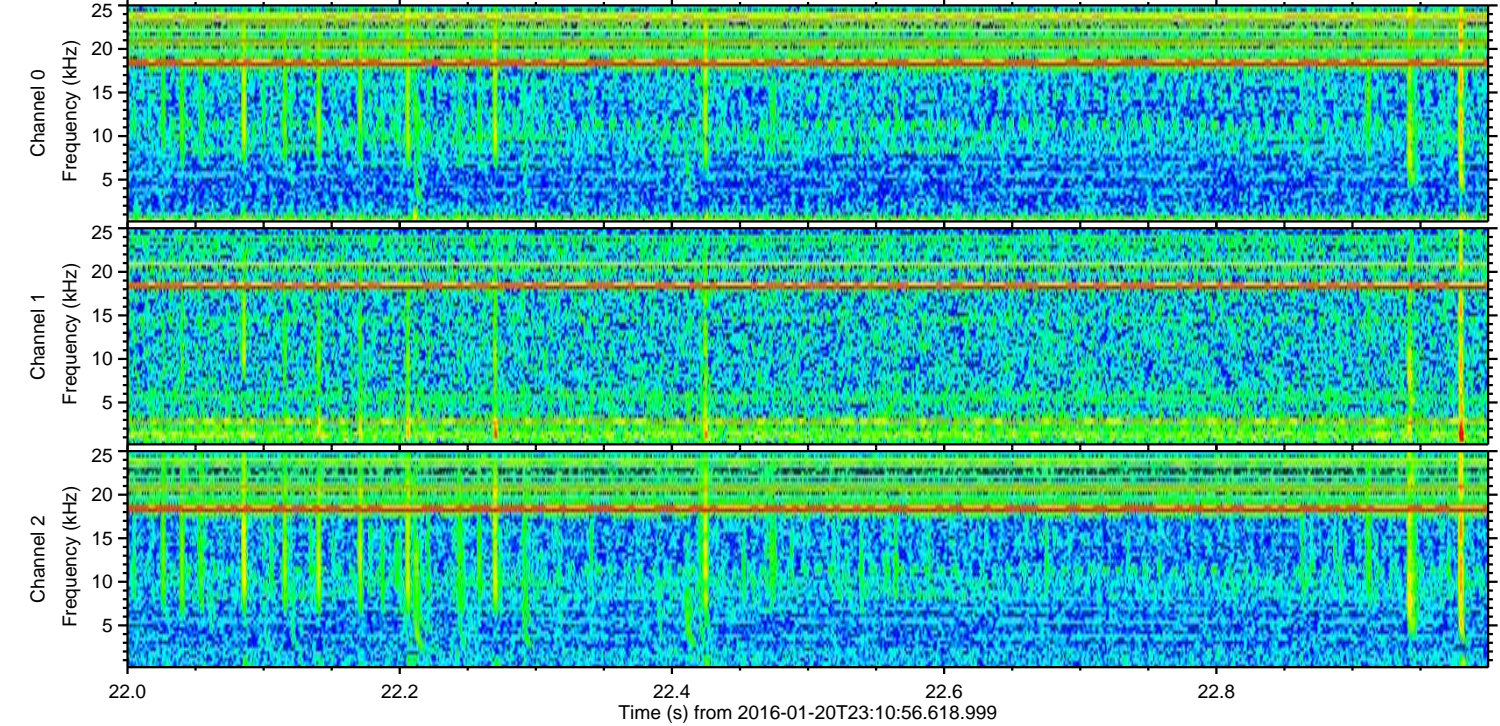
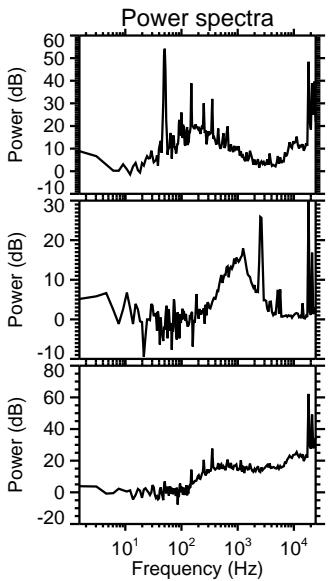
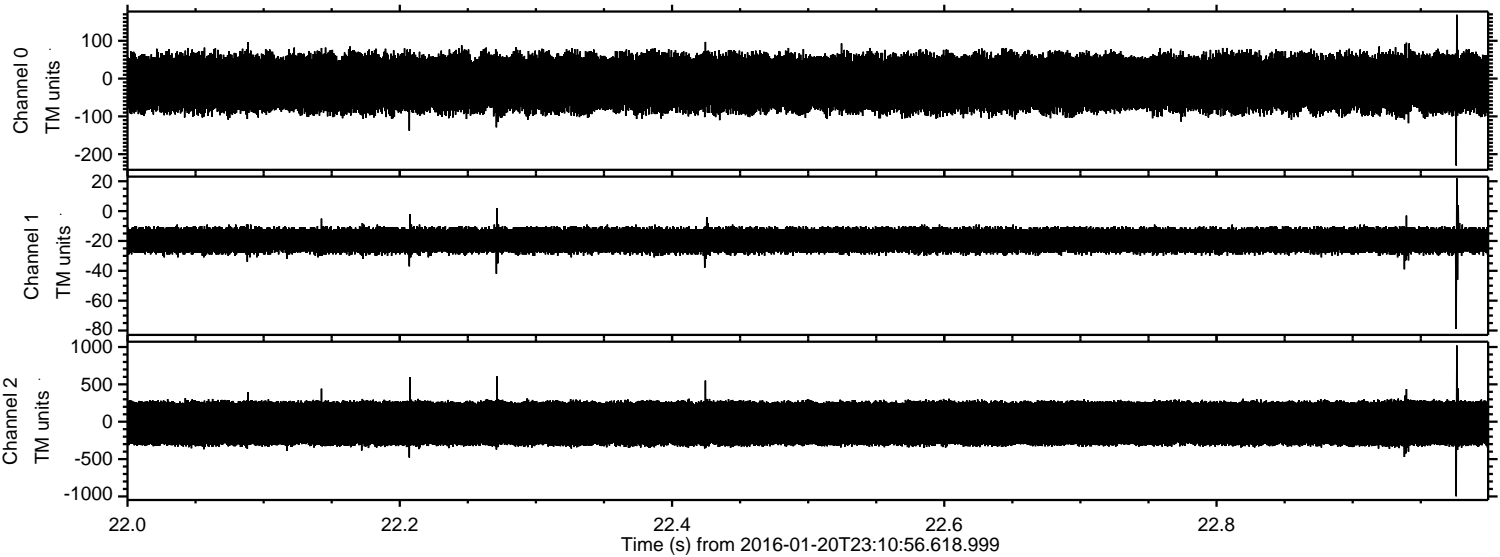

Channel 0
mn: -230
mx: 169
 μ : -12.2
 σ : 40.5

Channel 1
mn: -79
mx: 22
 μ : -18.7
 σ : 4.7

Channel 2
mn: -998
mx: 1020
 μ : -22.5
 σ : 176.8

Processed Mon Apr 4 02:39:11 2016 by ELM ver.2012-10-06 from 001__elm20160120_231055__dat00.bin

