

ELMAVAN 3D WAVEFORMS (Measured data sampled at 50 kHz) 51000 packets of 144 samples from 2016-01-20T16:45:40.935.000.

Processed Mon Apr 4 01:22:51 2016 by ELM ver.2012-10-06 from 001__elm20160120_164539__dat00.bin

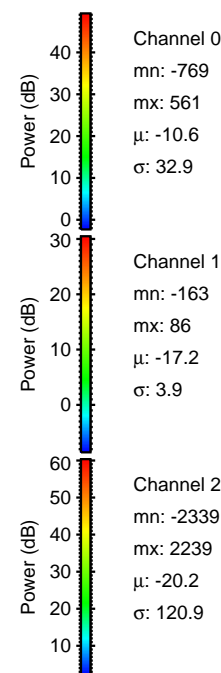
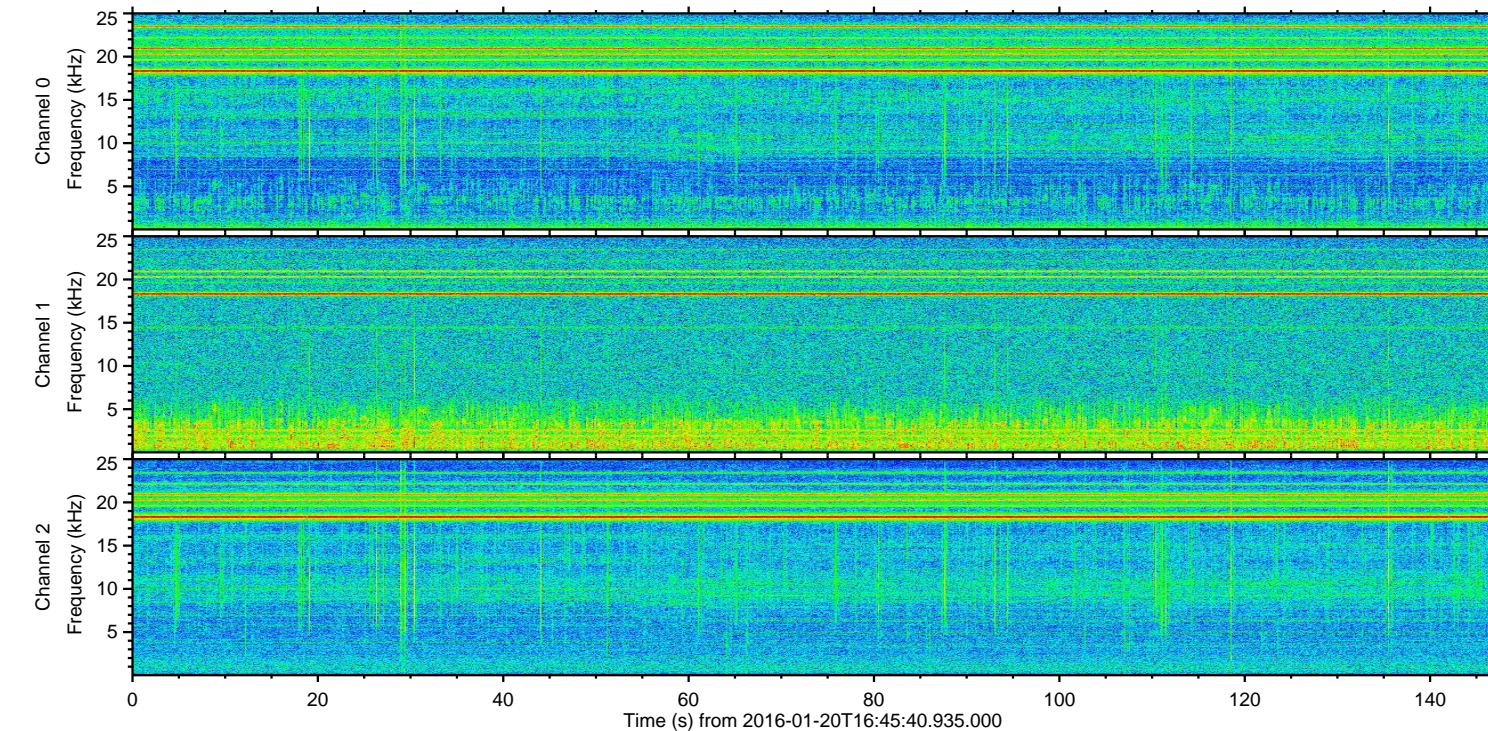
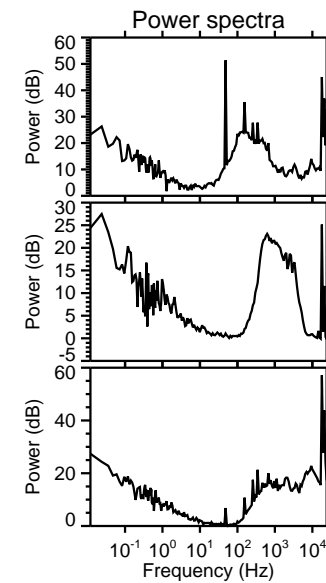
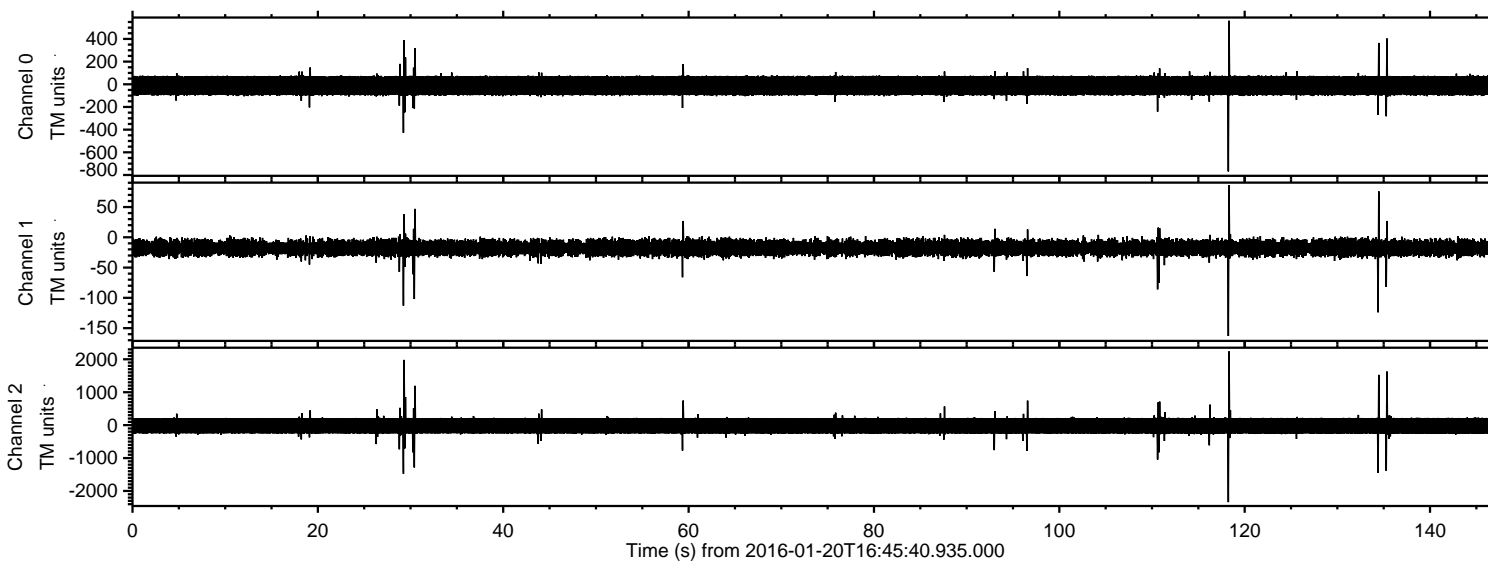

ELMAVAN 3D WAVEFORMS (Measured data sampled at 50 kHz) 51000 packets of 144 samples from 2016-01-20T16:45:40.935.000. Part 119/147

Processed Mon Apr 4 01:23:03 2016 by ELM ver.2012-10-06 from 001__elm20160120_164539__dat00.bin

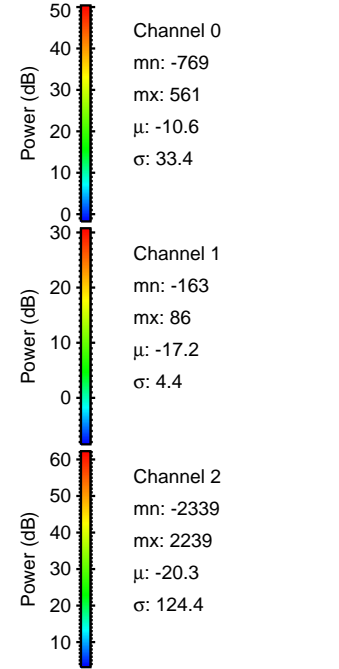
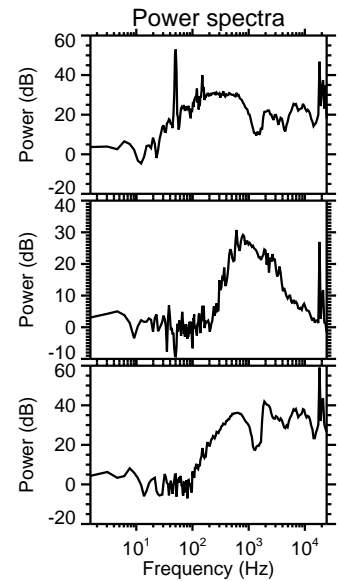
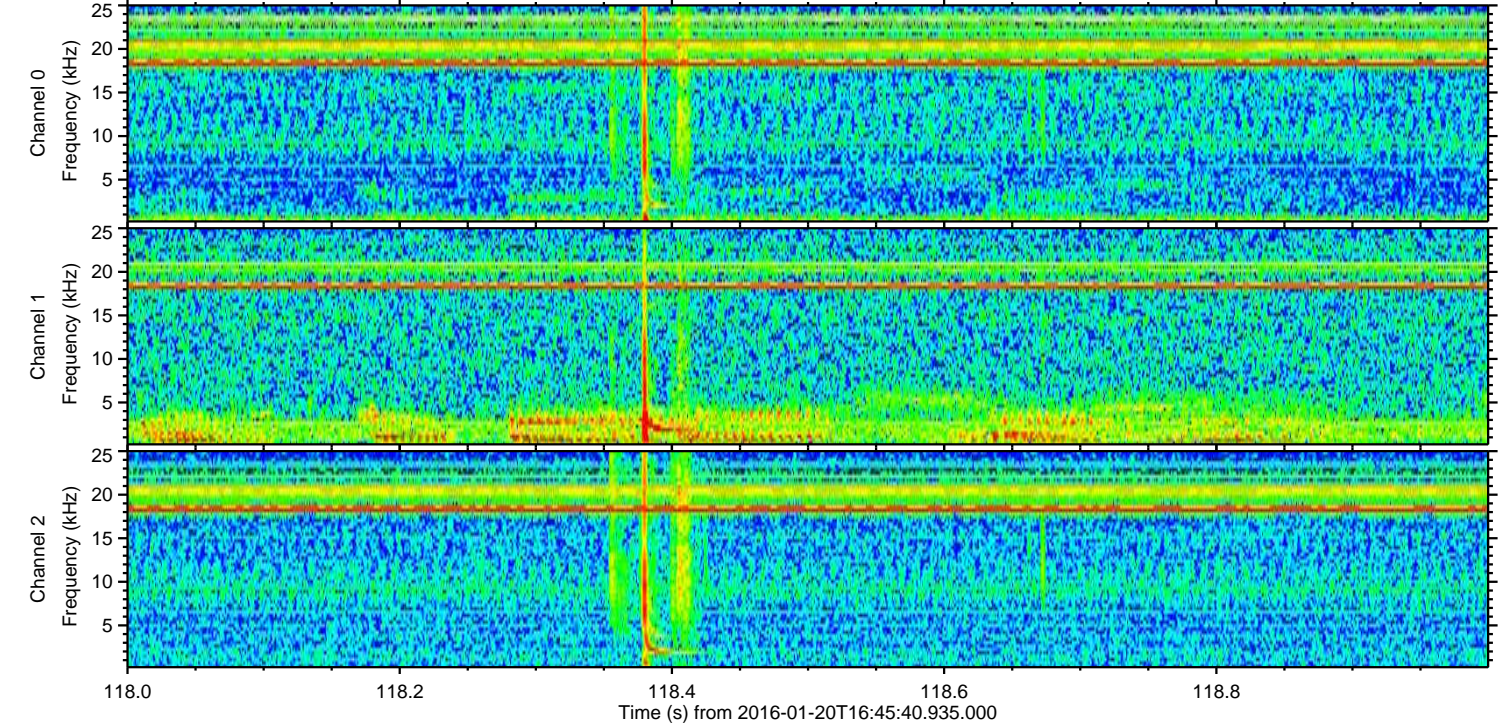
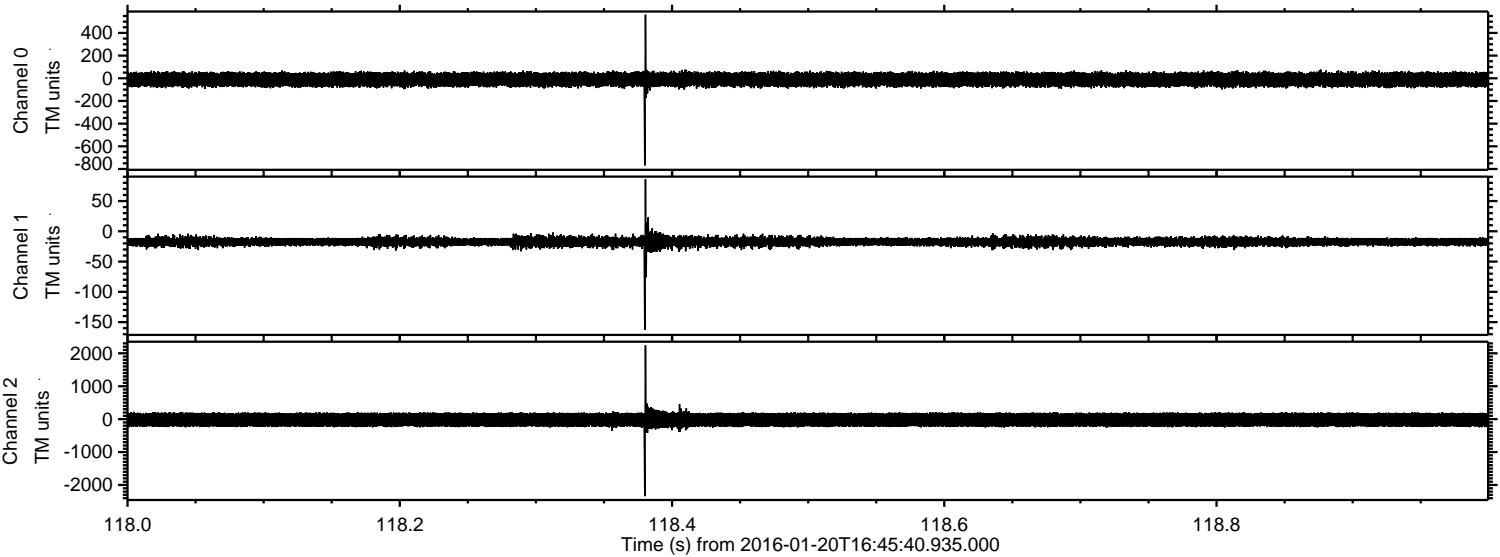

Processed Mon Apr 4 01:23:04 2016 by ELM ver.2012-10-06 from 001__elm20160120_164539__dat00.bin

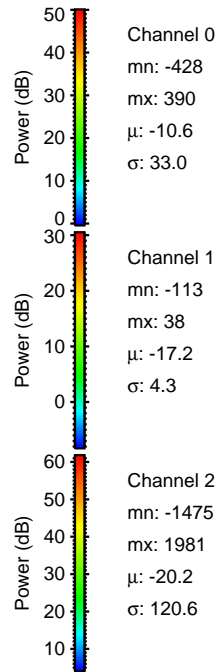
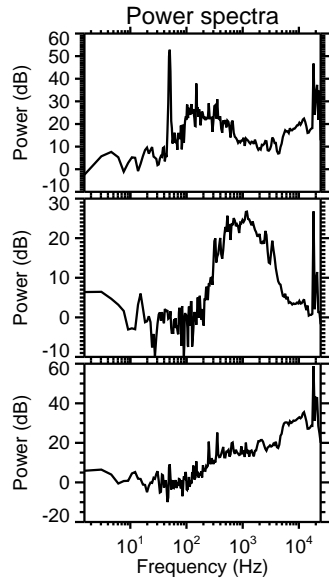
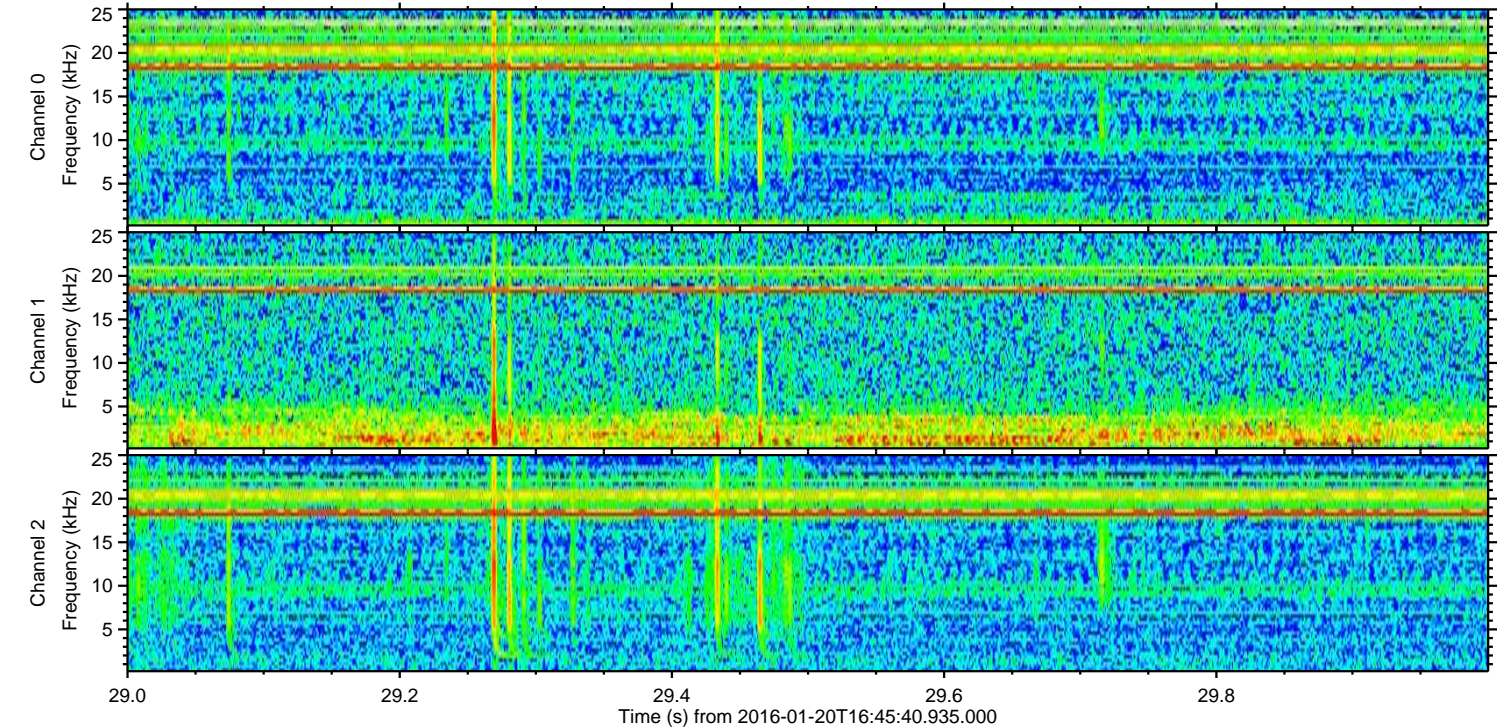
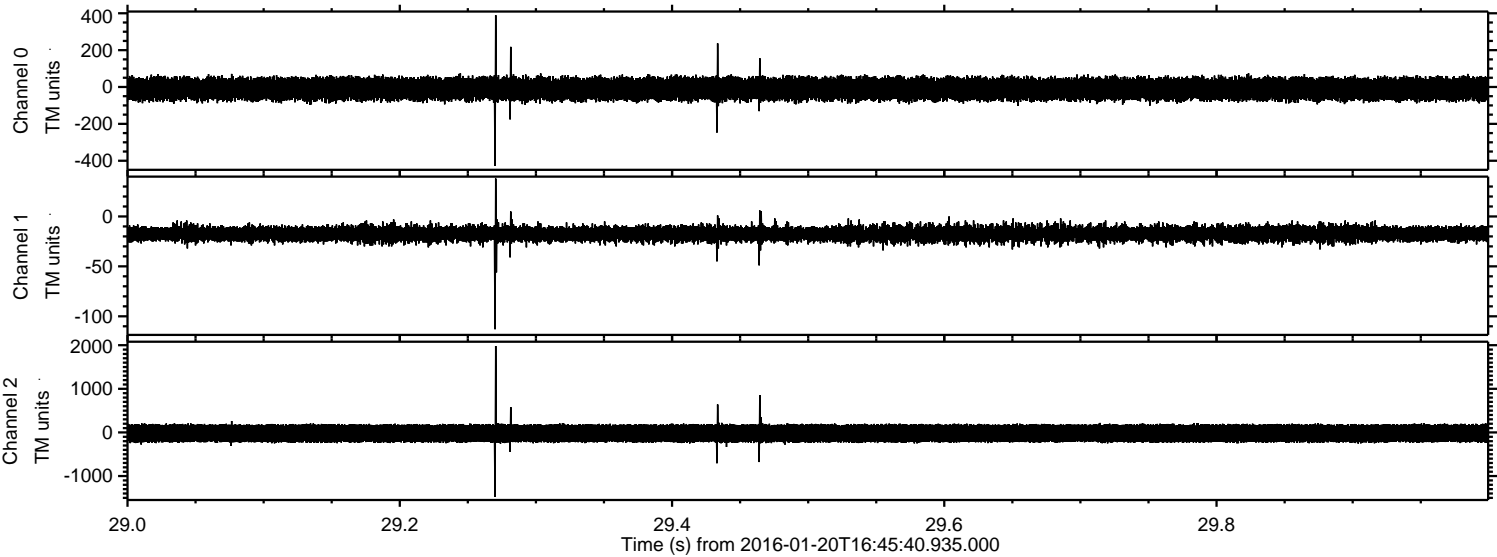

ELMAVAN 3D WAVEFORMS (Measured data sampled at 50 kHz) 51000 packets of 144 samples from 2016-01-20T16:45:40.935.000. Part 136/147

Processed Mon Apr 4 01:23:05 2016 by ELM ver.2012-10-06 from 001__elm20160120_164539__dat00.bin

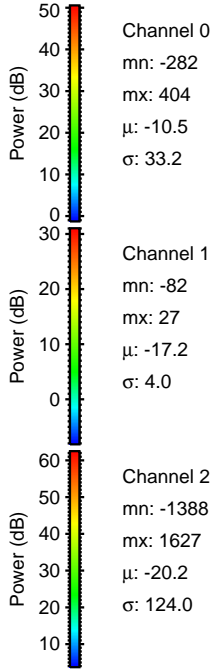
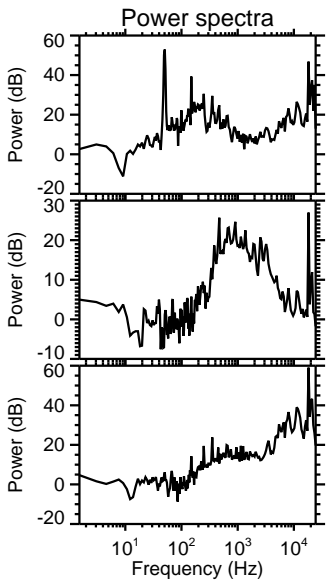
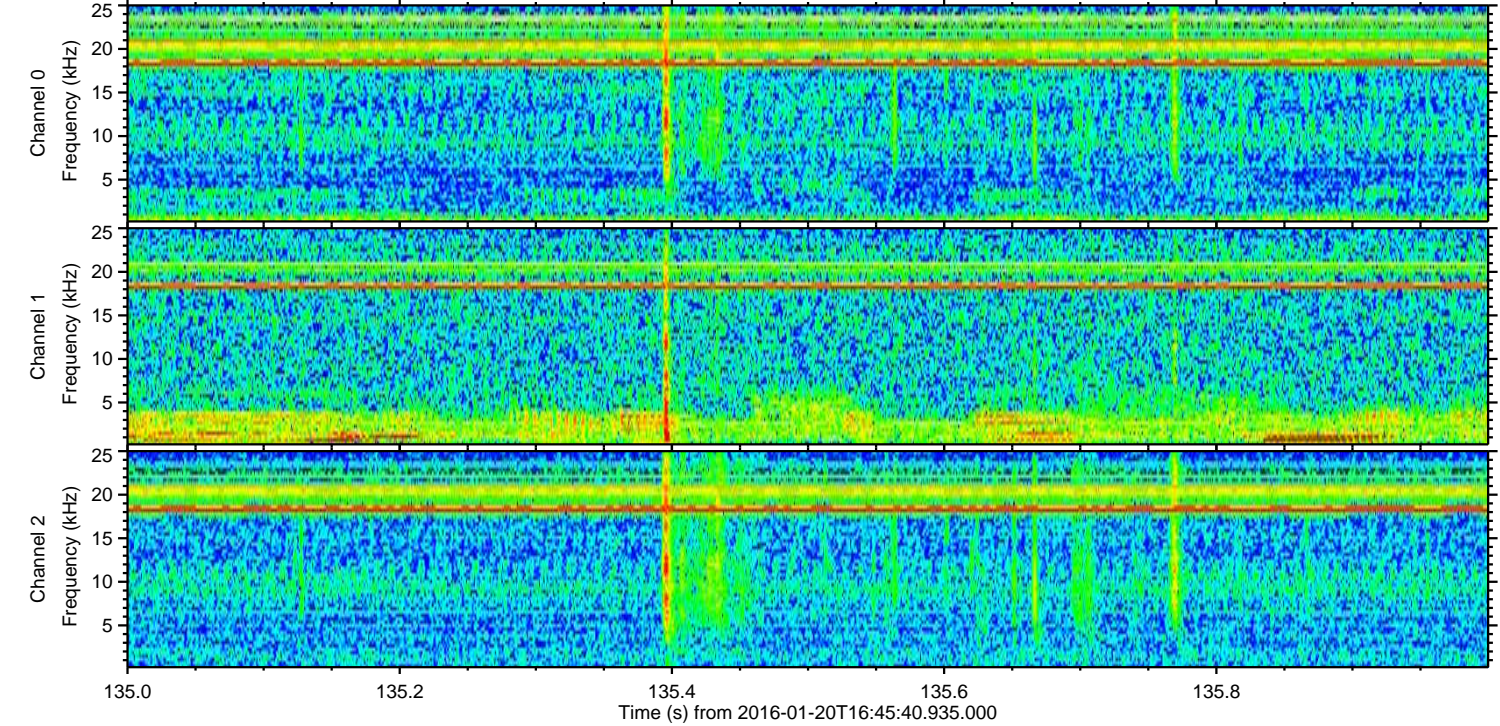
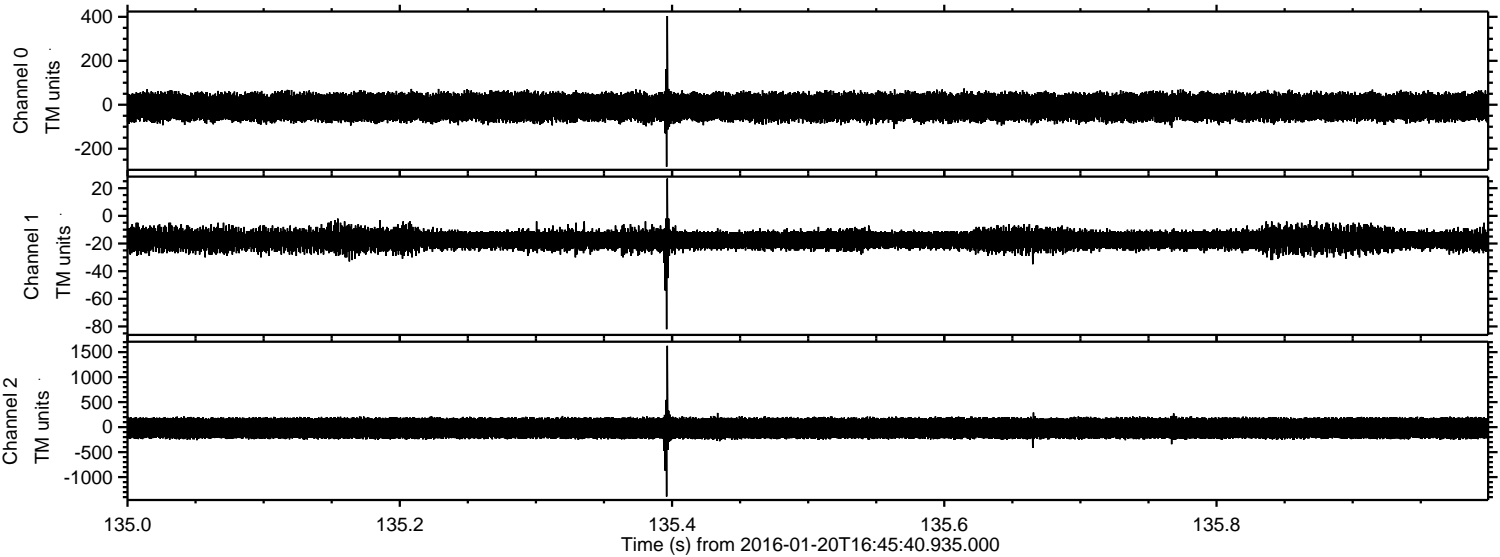

ELMAVAN 3D WAVEFORMS (Measured data sampled at 50 kHz) 51000 packets of 144 samples from 2016-01-20T16:45:40.935.000. Part 135/147

Processed Mon Apr 4 01:23:06 2016 by ELM ver.2012-10-06 from 001__elm20160120_164539__dat00.bin

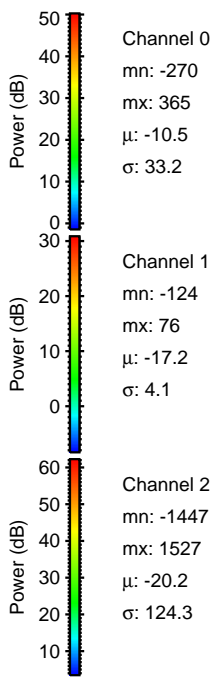
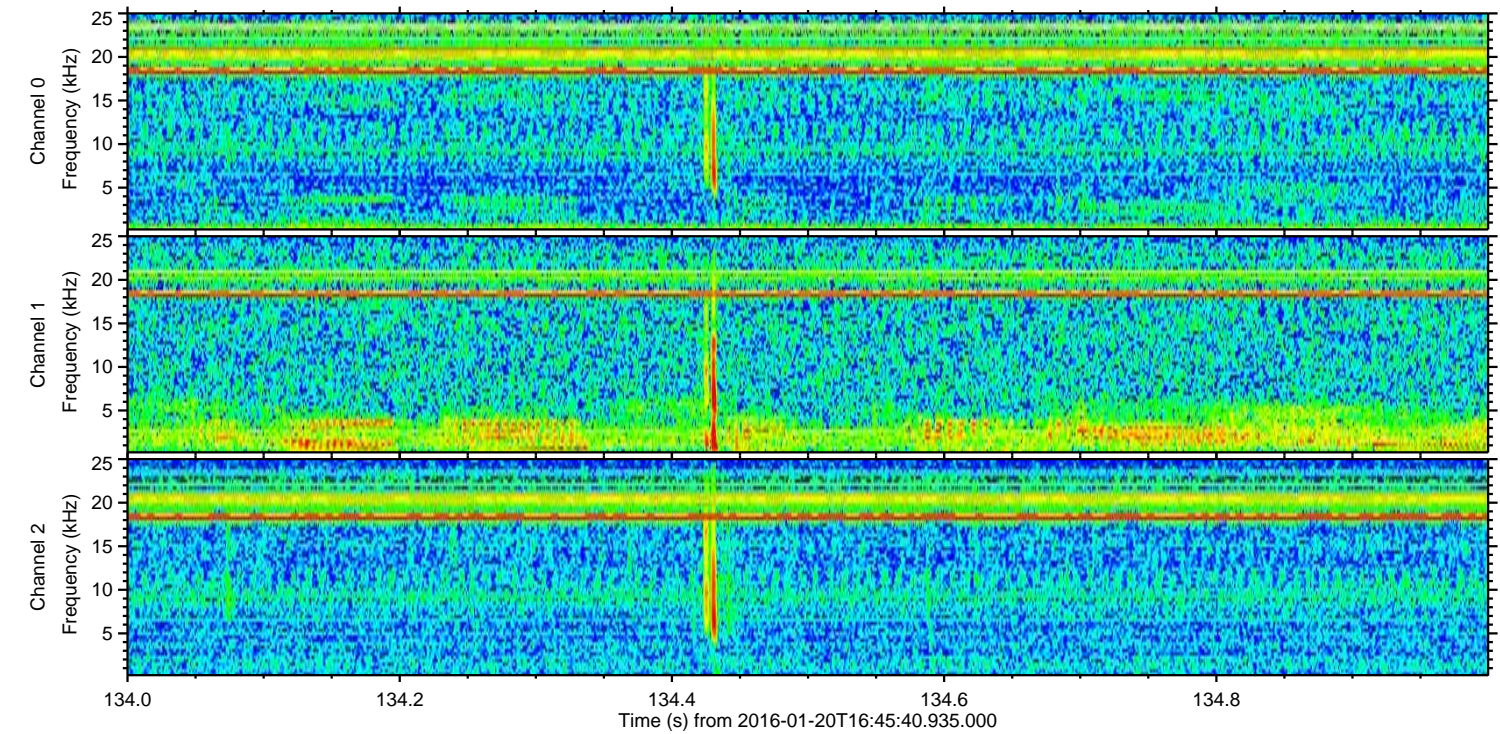
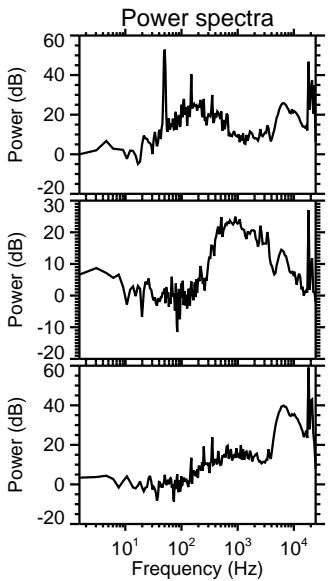
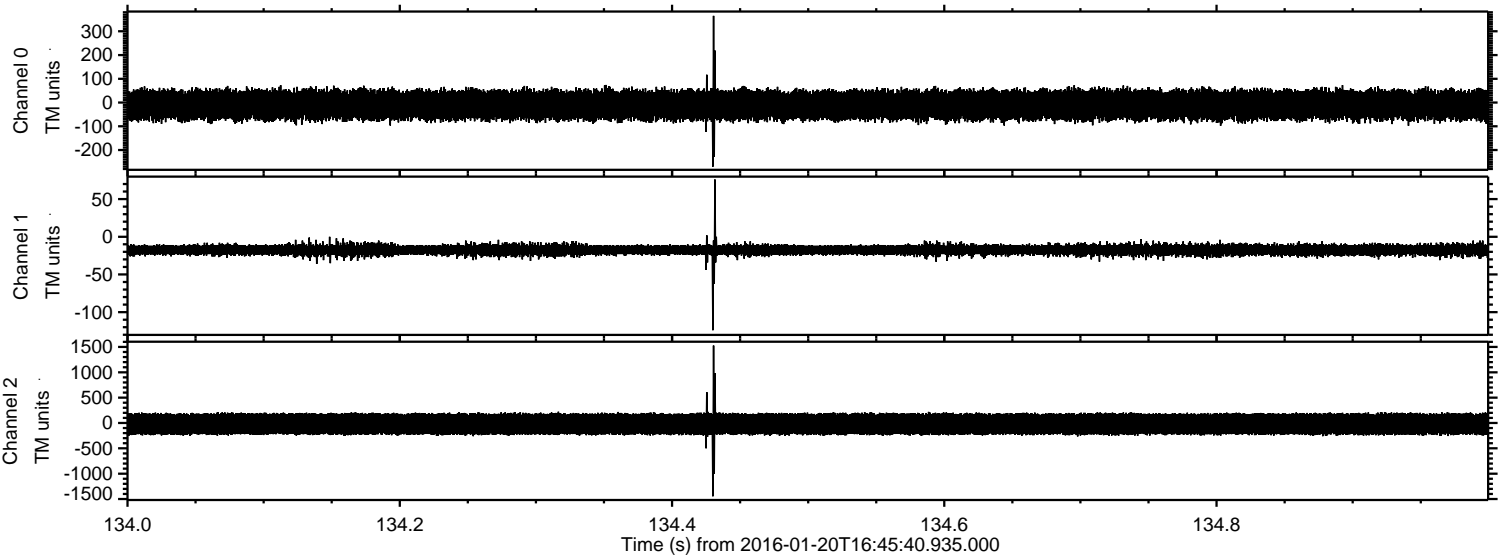

Processed Mon Apr 4 01:23:06 2016 by ELM ver.2012-10-06 from 001__elm20160120_164539__dat00.bin

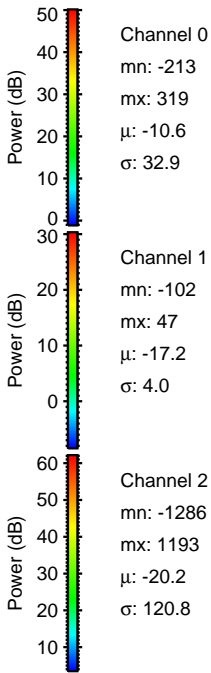
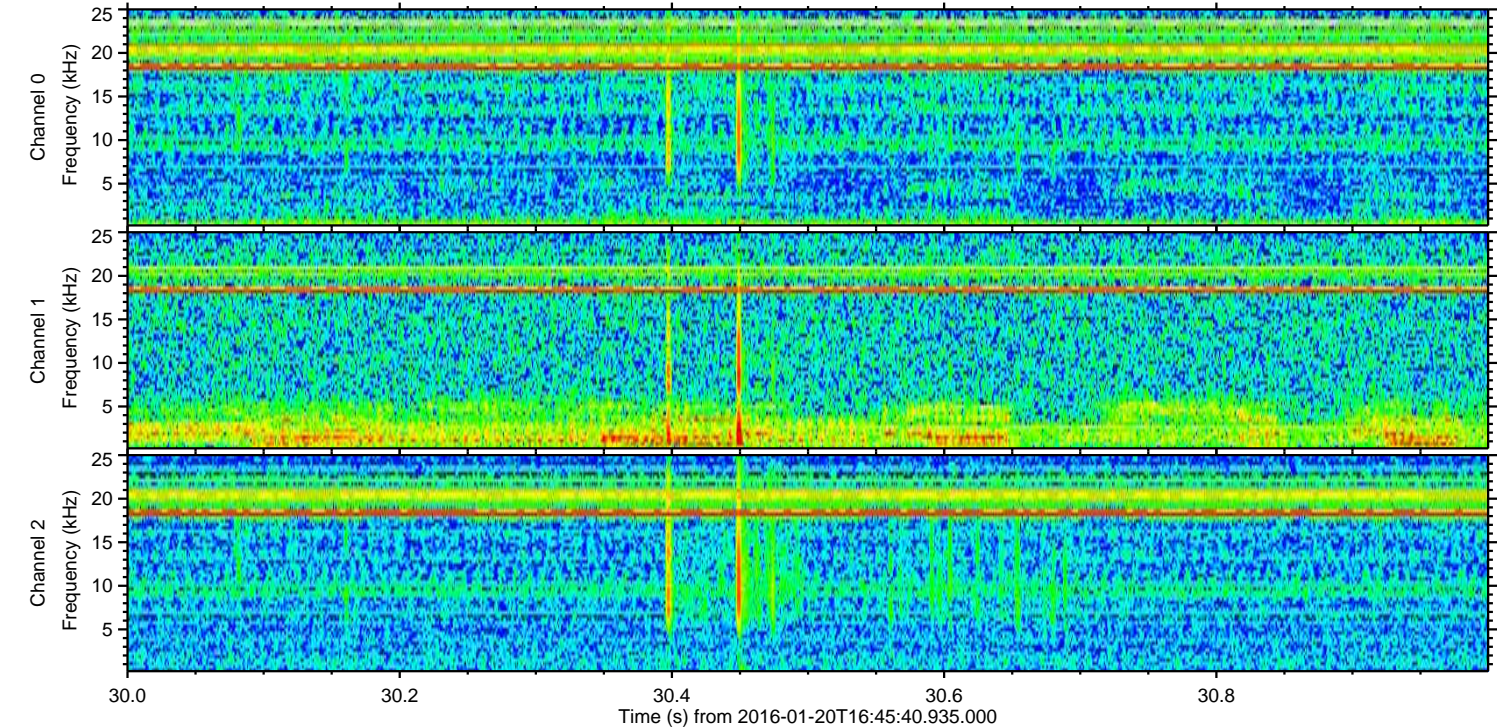
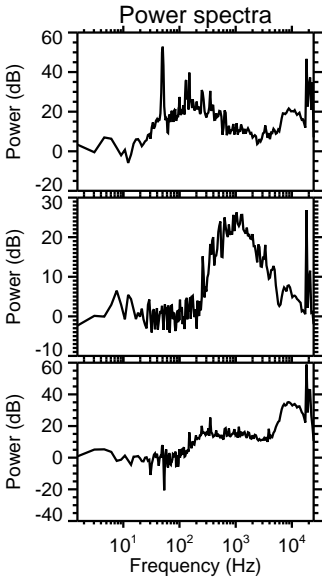
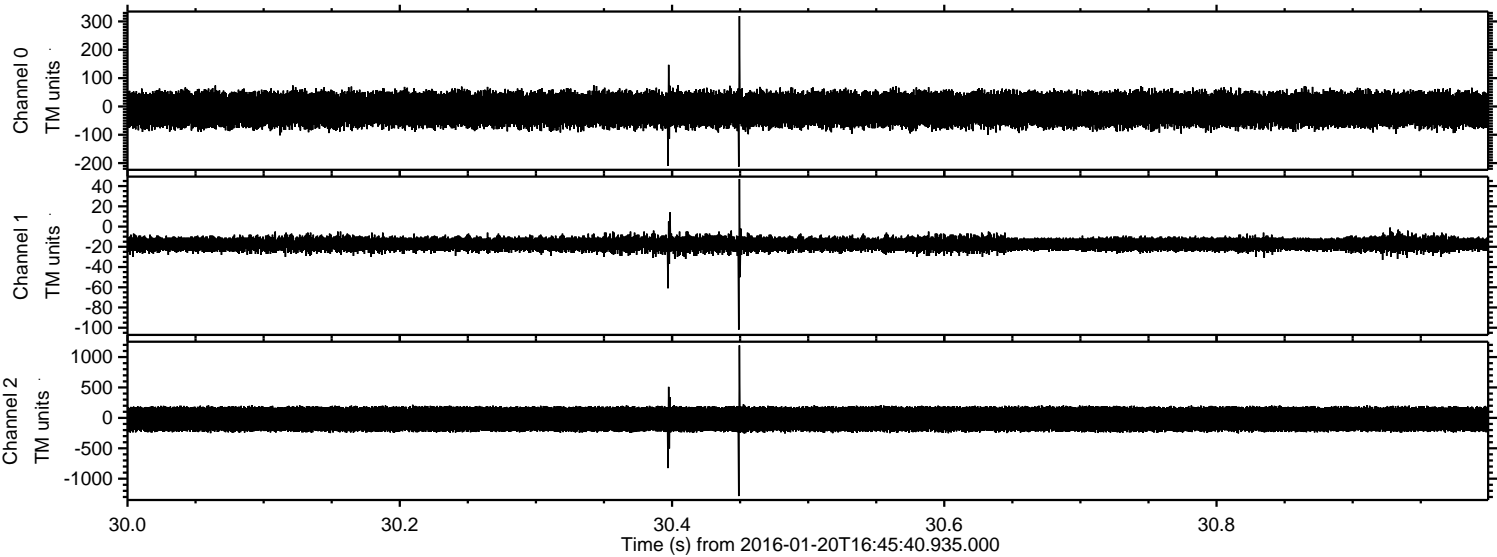

ELMAVAN 3D WAVEFORMS (Measured data sampled at 50 kHz) 51000 packets of 144 samples from 2016-01-20T16:45:40.935.000. Part 111/147

Processed Mon Apr 4 01:23:07 2016 by ELM ver.2012-10-06 from 001__elm20160120_164539__dat00.bin

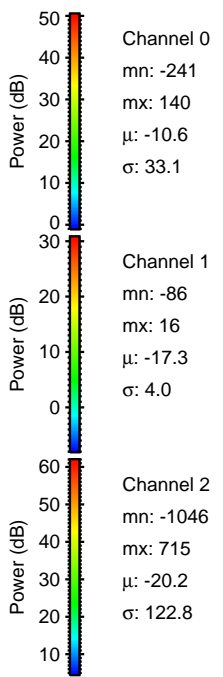
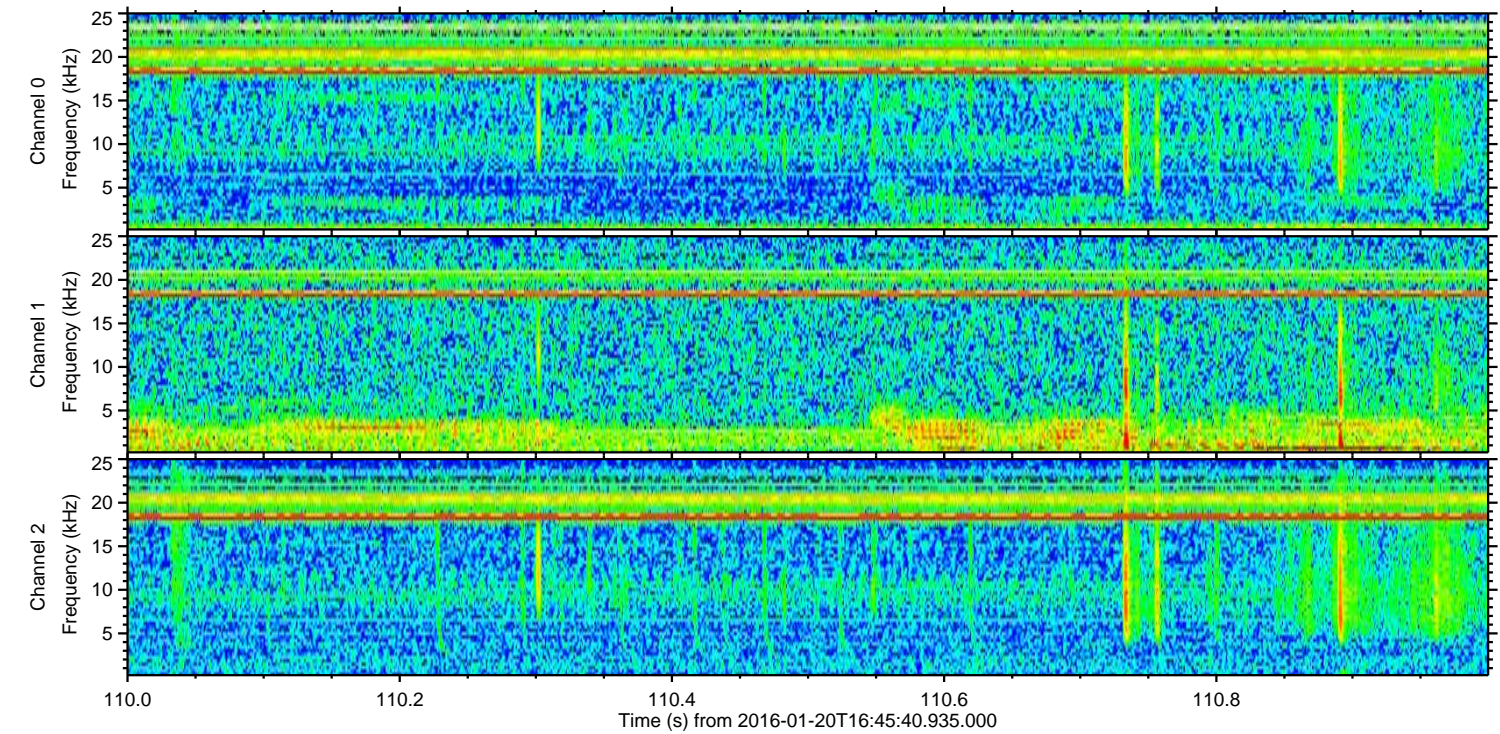
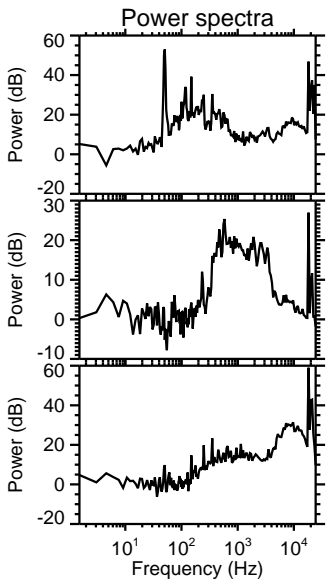
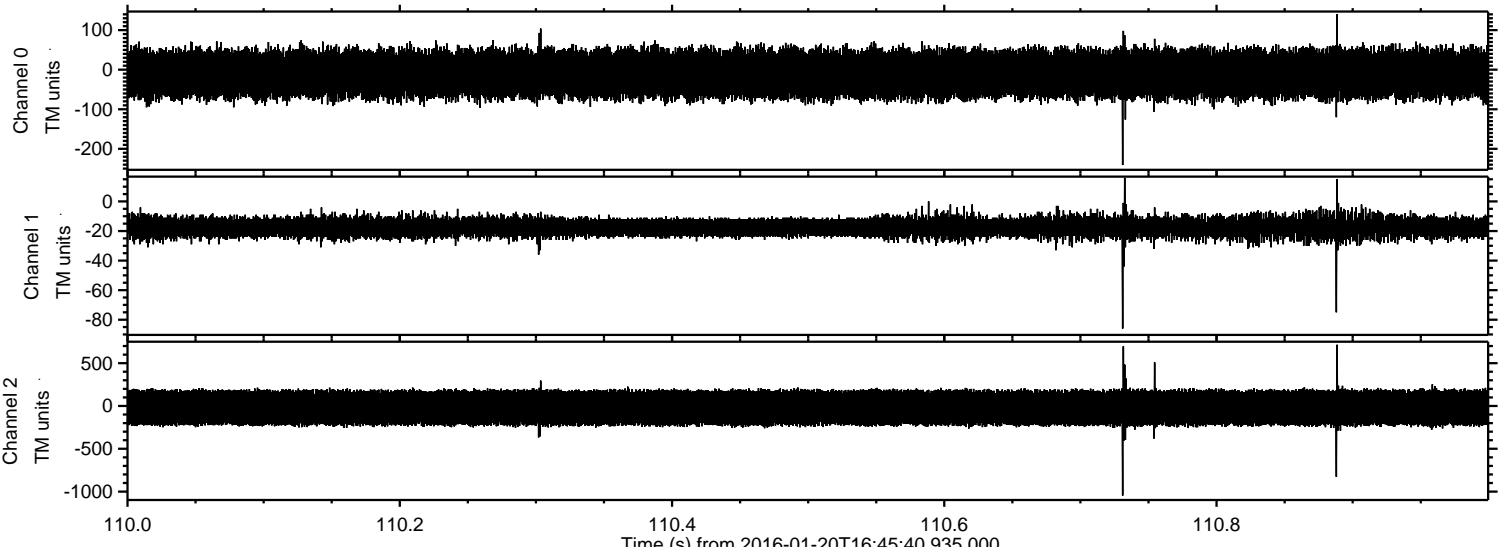

Processed Mon Apr 4 01:23:08 2016 by ELM ver.2012-10-06 from 001__elm20160120_164539__dat00.bin

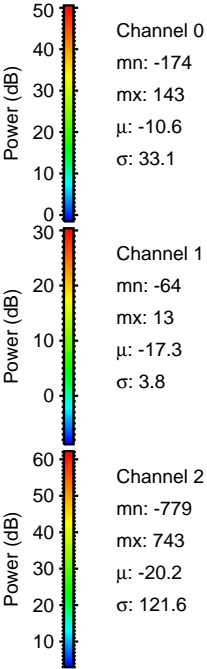
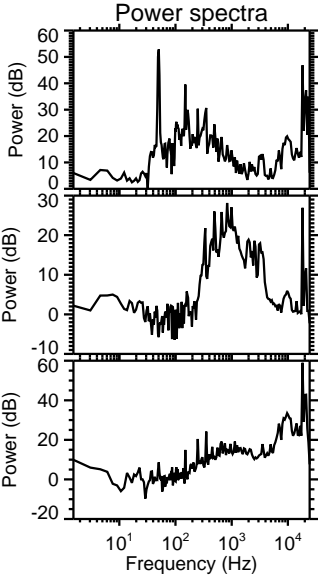
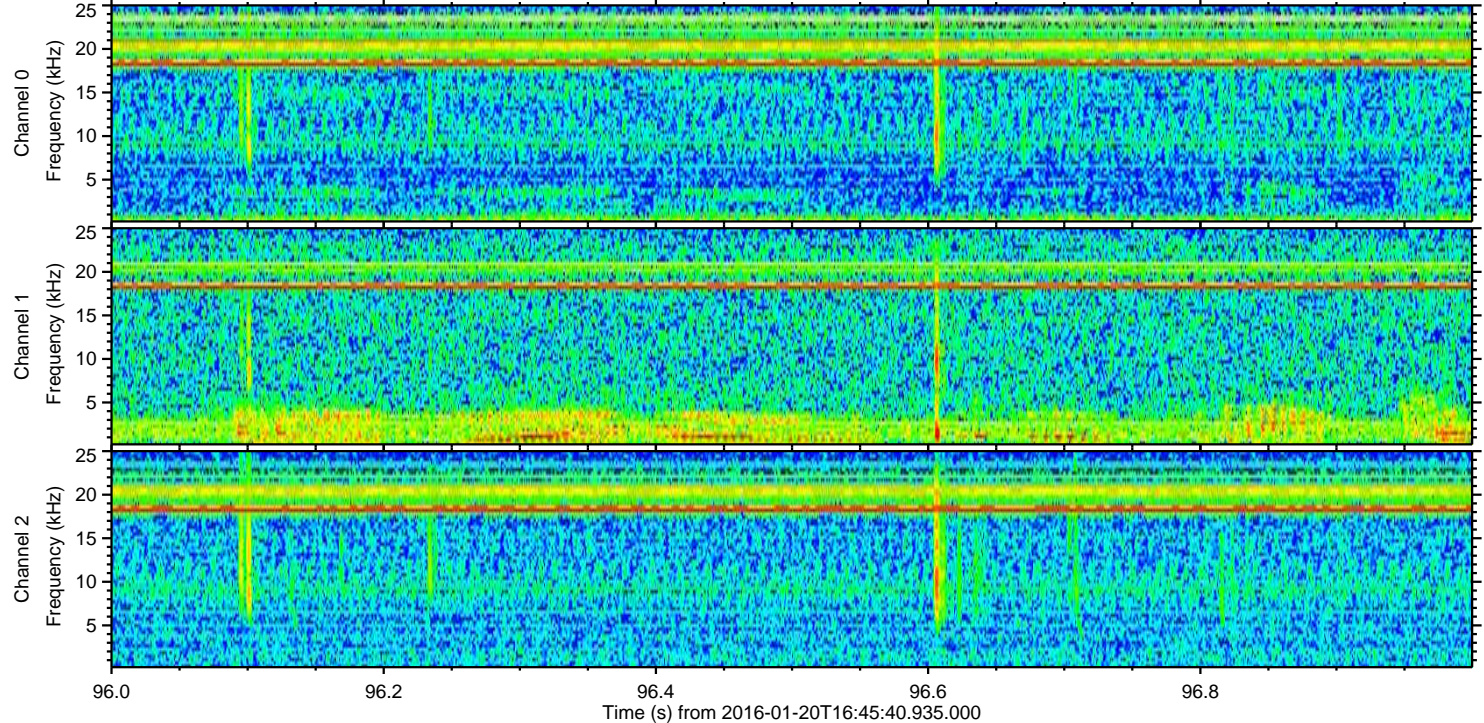
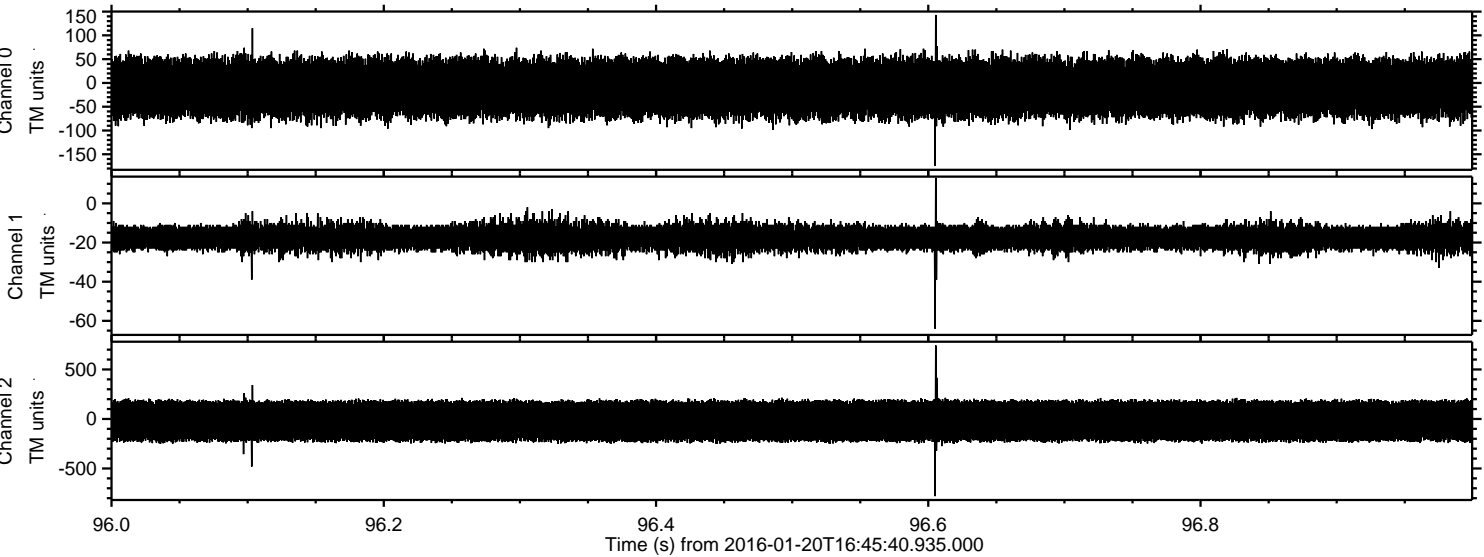

Processed Mon Apr 4 01:23:09 2016 by ELM ver.2012-10-06 from 001__elm20160120_164539__dat00.bin

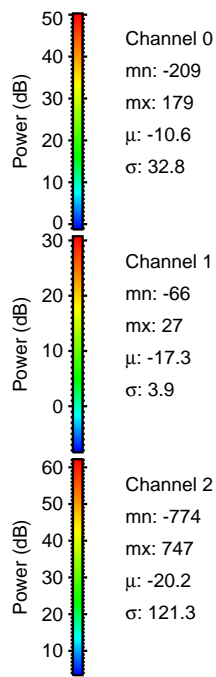
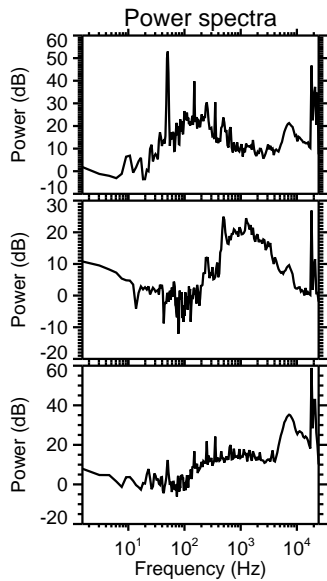
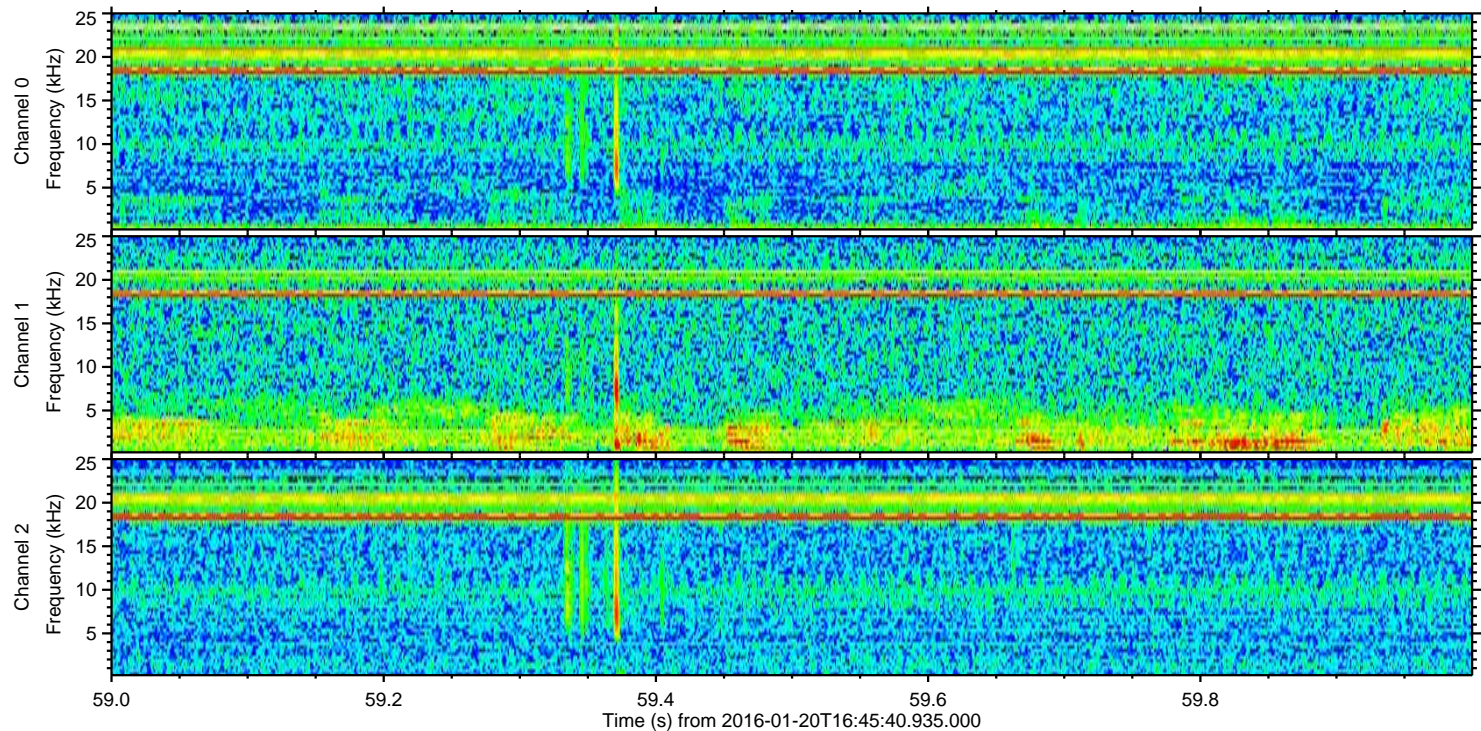
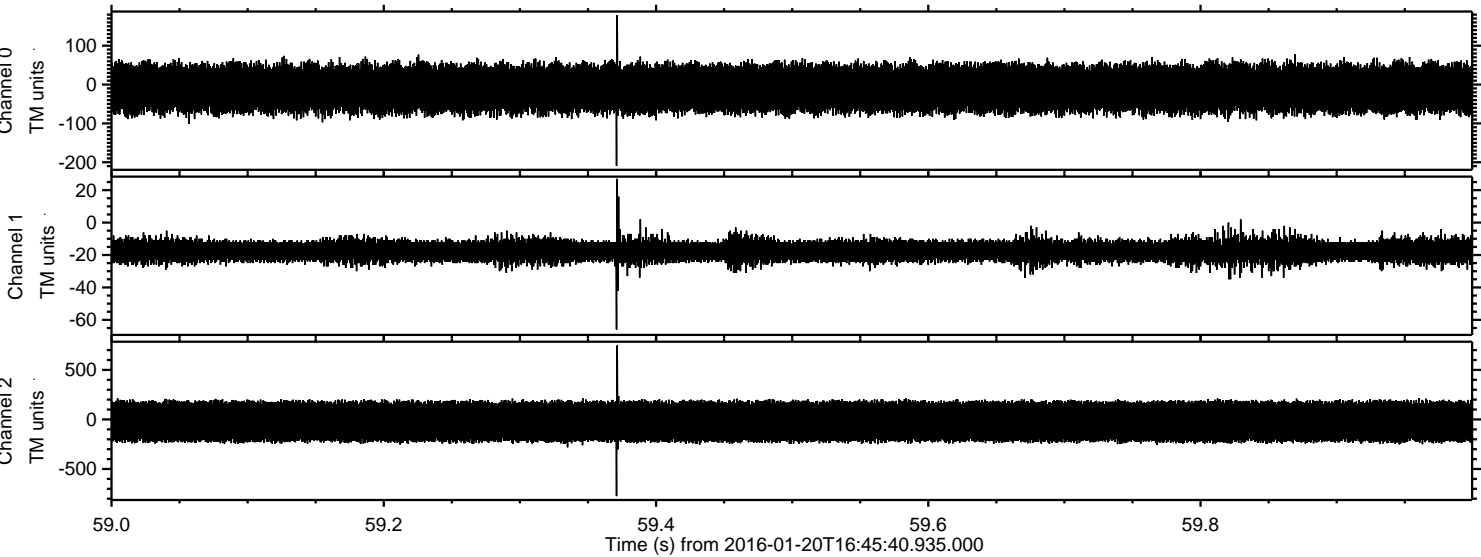

Processed Mon Apr 4 01:23:10 2016 by ELM ver.2012-10-06 from 001__elm20160120_164539__dat00.bin

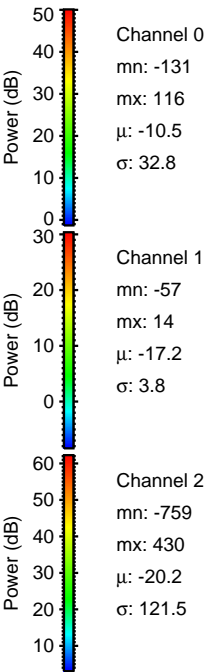
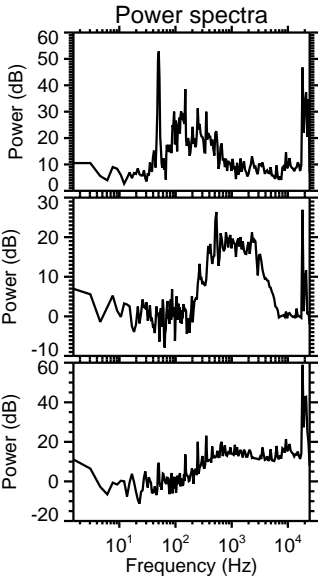
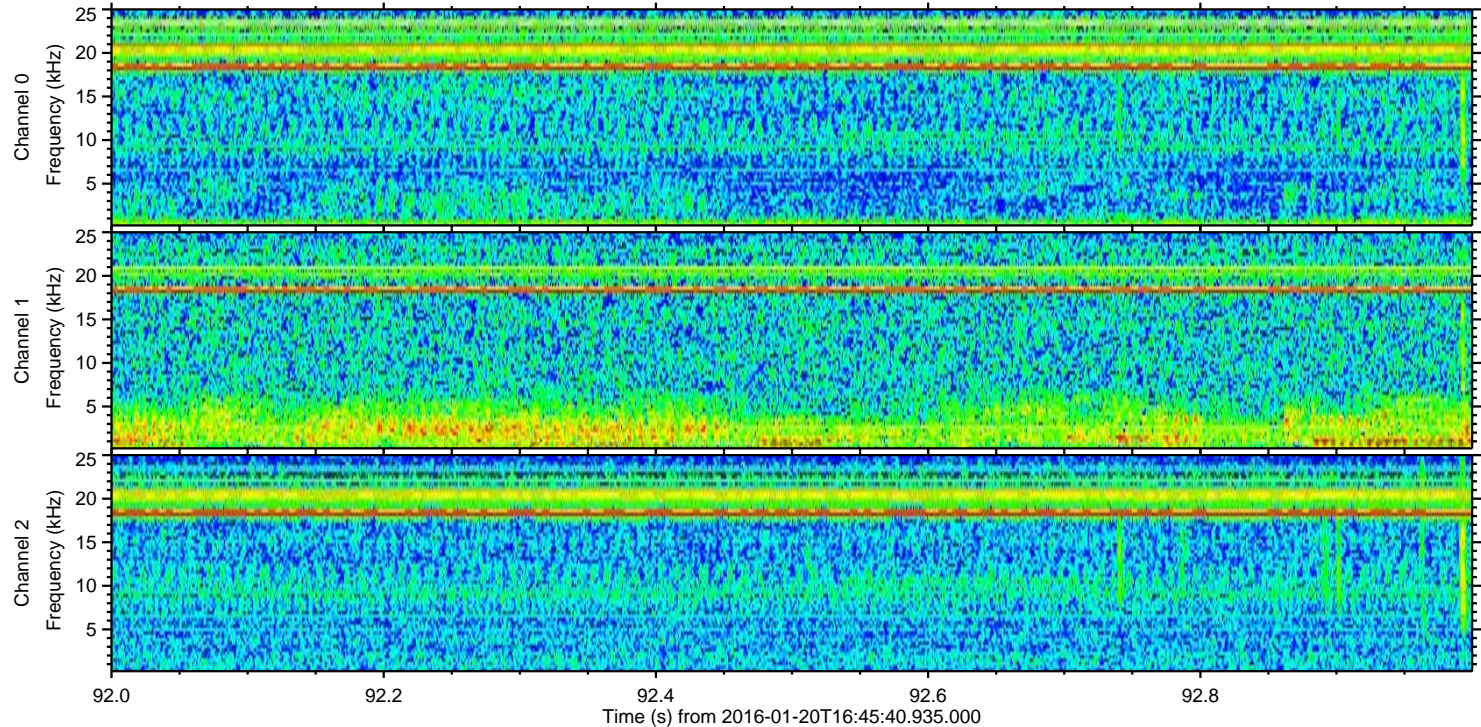
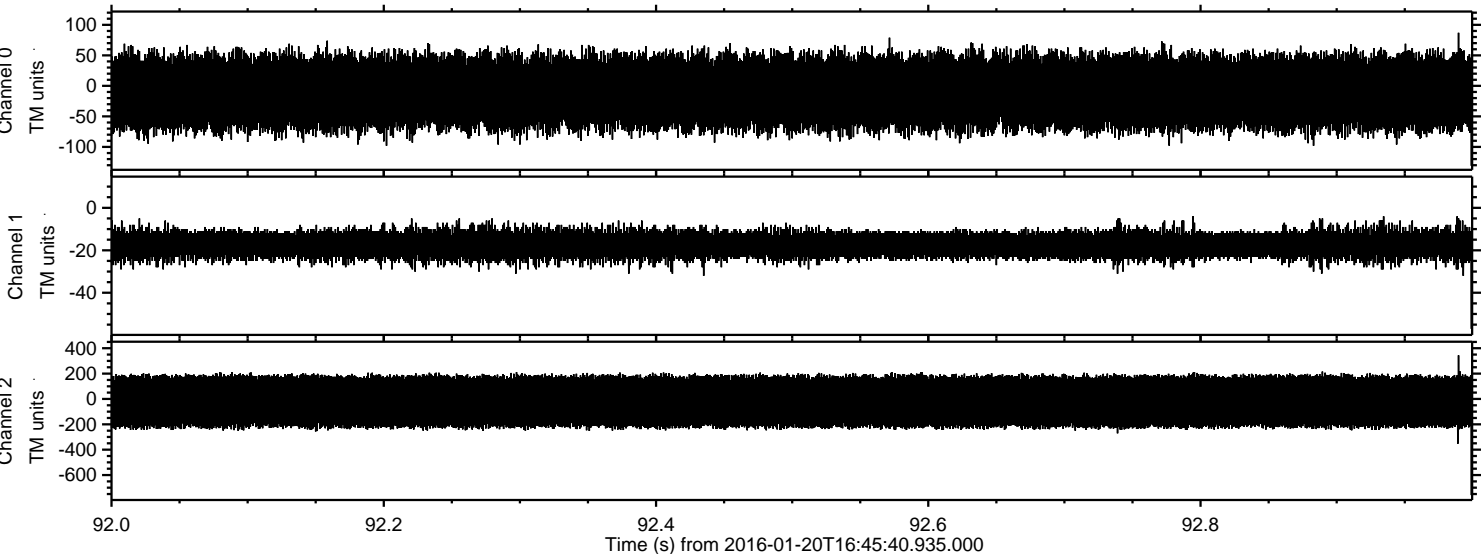

Processed Mon Apr 4 01:23:11 2016 by ELM ver.2012-10-06 from 001__elm20160120_164539__dat00.bin

