

ELMAVAN 3D WAVEFORMS (Measured data sampled at 50 kHz) 51000 packets of 144 samples from 2016-01-20T08:20:20.396.000.

Processed Sun Apr 3 23:43:53 2016 by ELM ver.2012-10-06 from 001__elm20160120_082019__dat00.bin

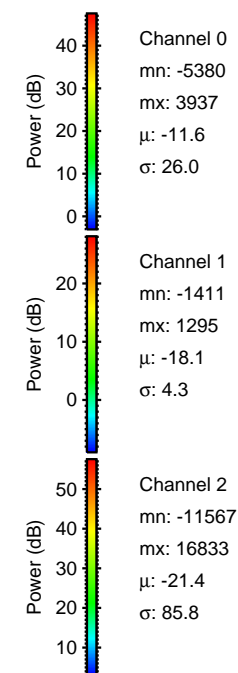

Processed Sun Apr 3 23:44:05 2016 by ELM ver.2012-10-06 from 001__elm20160120_082019__dat00.bin

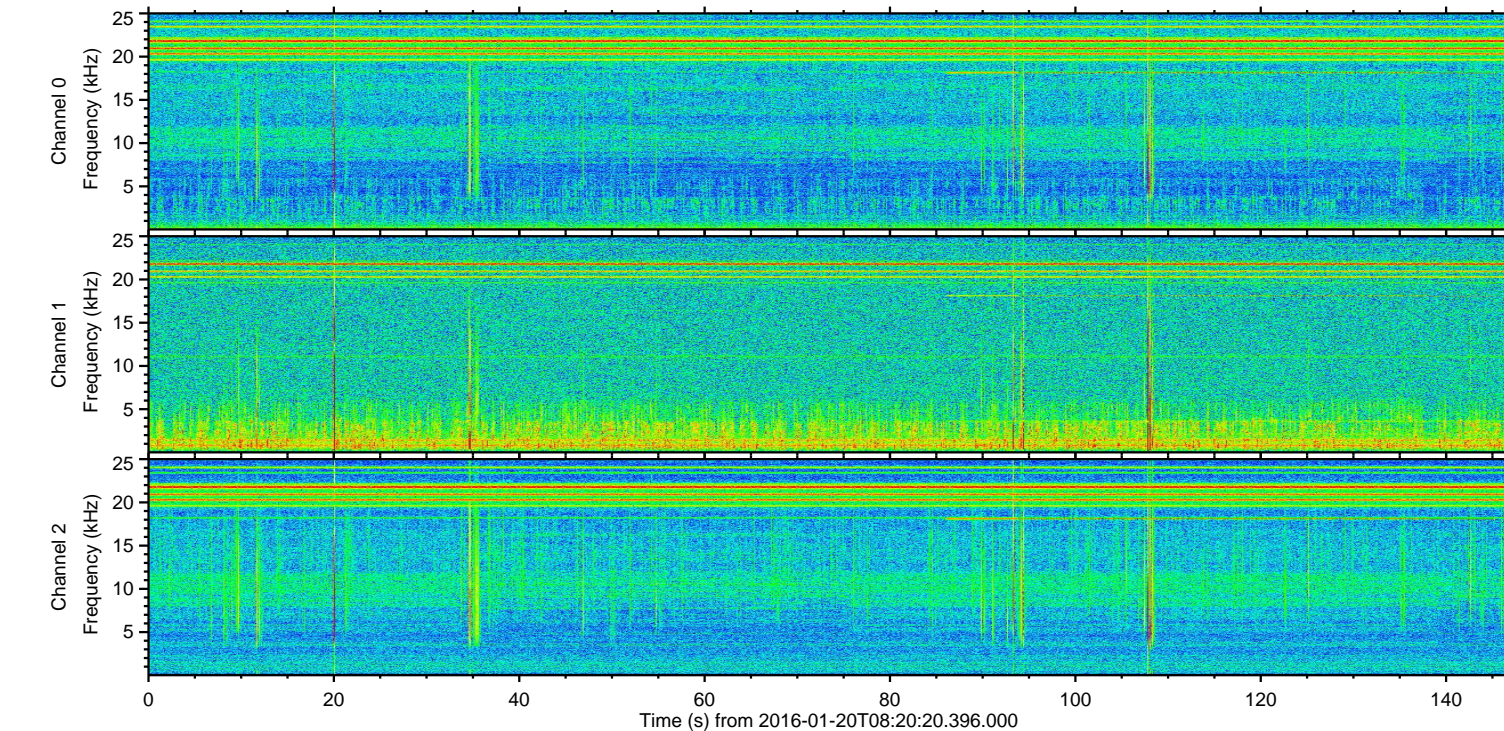
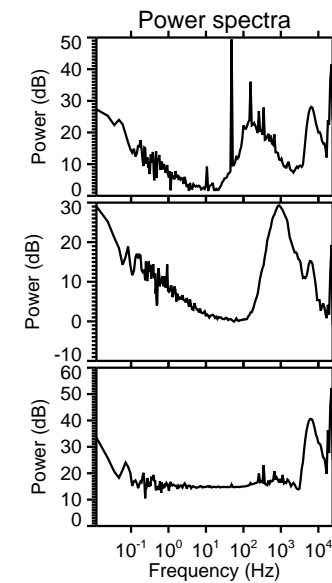
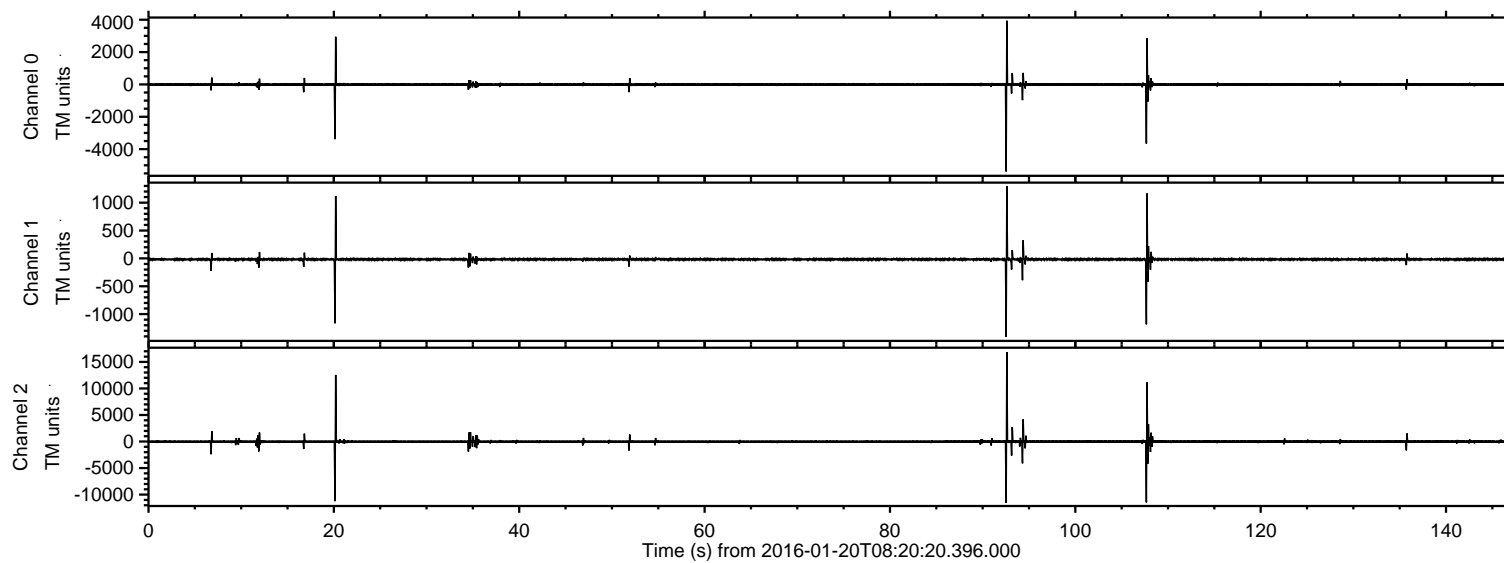
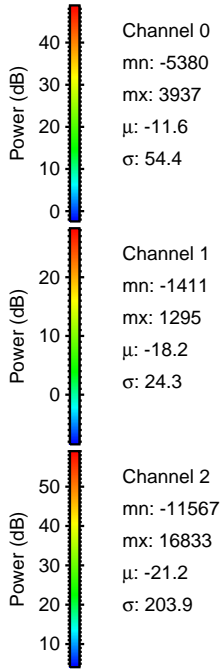
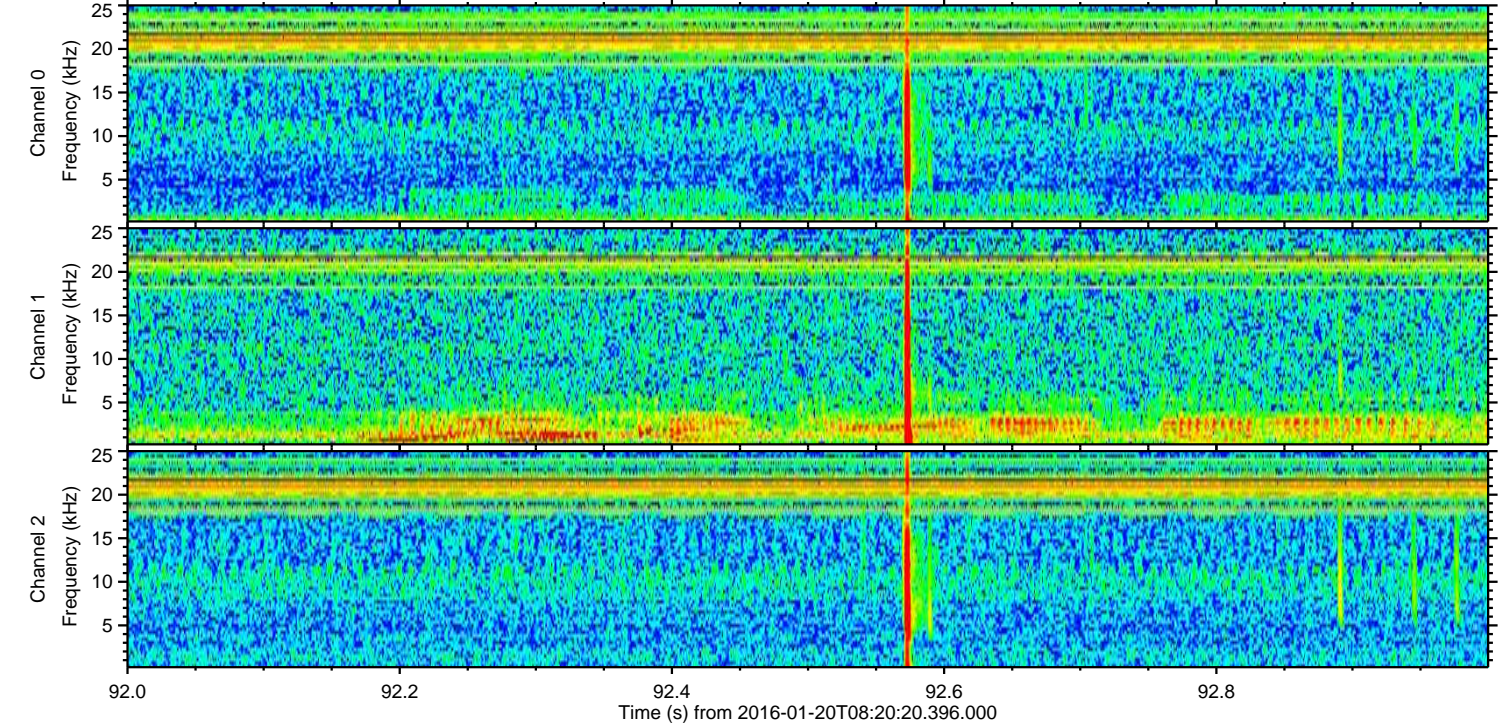
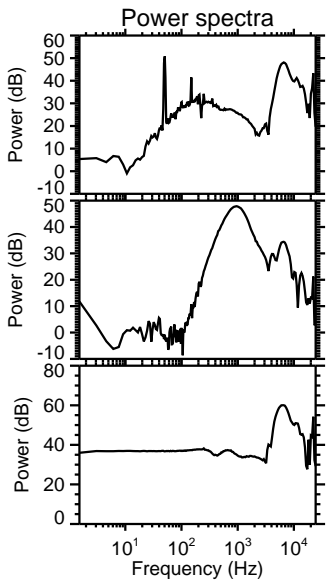
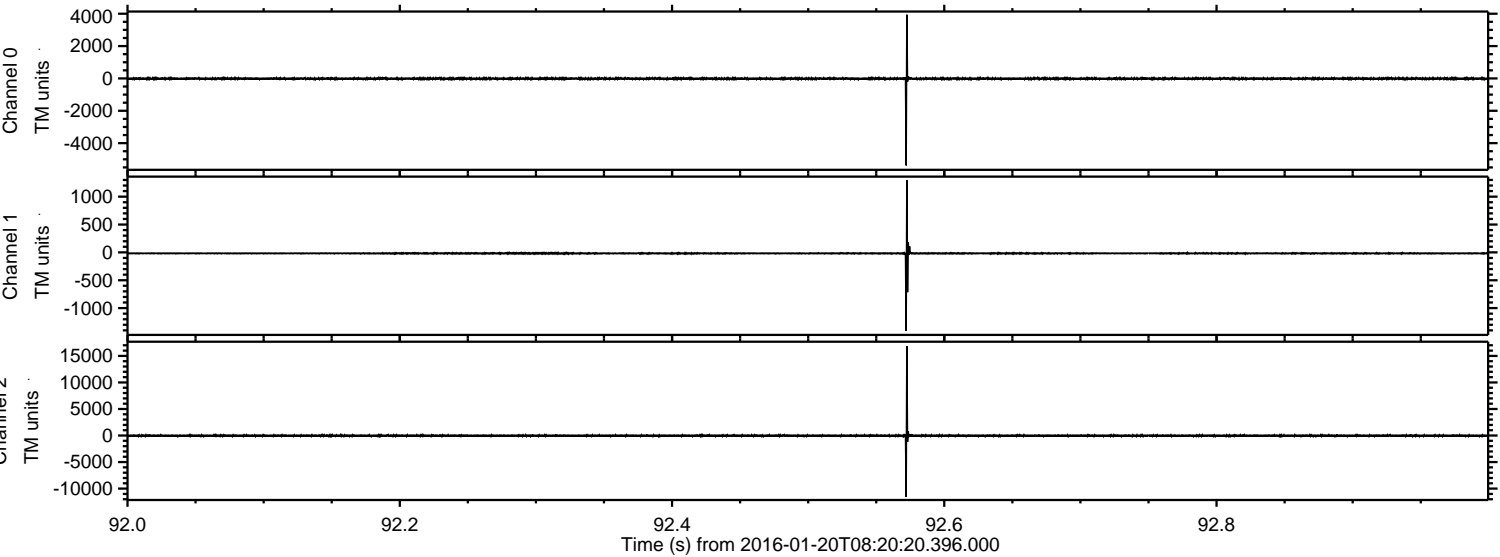

Processed Sun Apr 3 23:44:06 2016 by ELM ver.2012-10-06 from 001__elm20160120_082019__dat00.bin

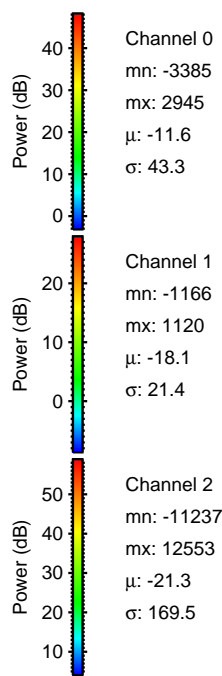
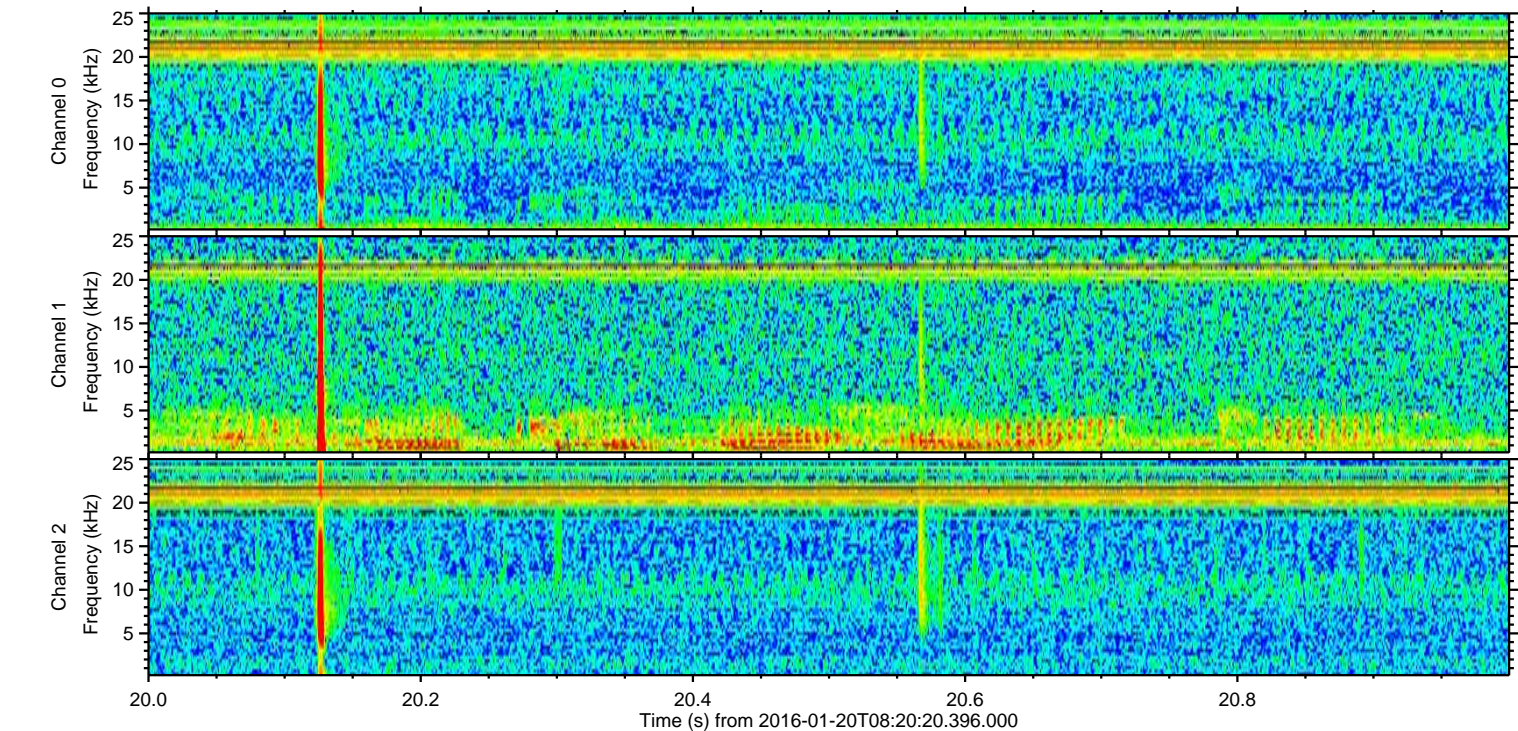
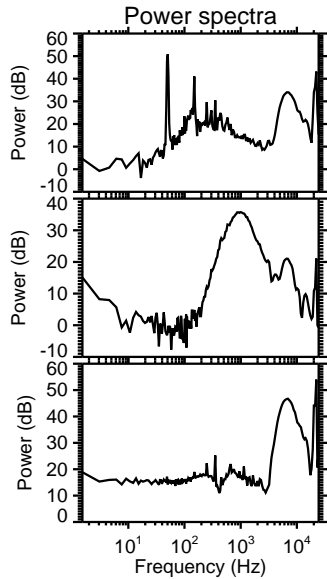
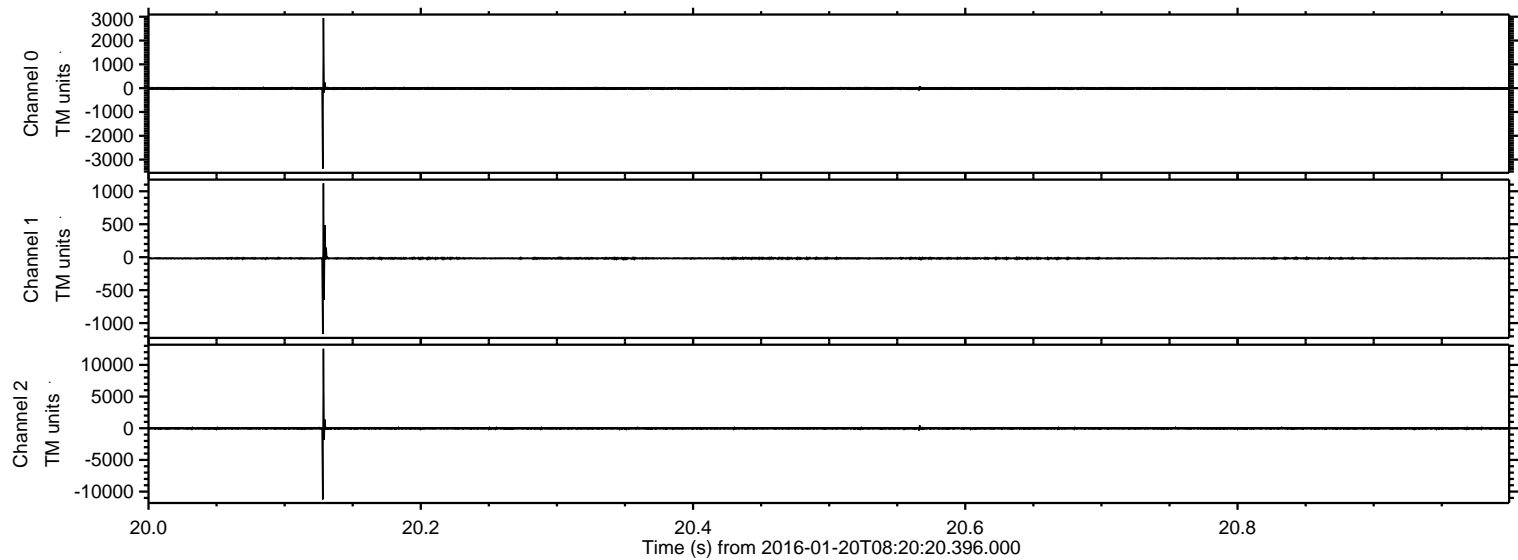

ELMAVAN 3D WAVEFORMS (Measured data sampled at 50 kHz) 51000 packets of 144 samples from 2016-01-20T08:20:20.396.000. Part 108/147

Processed Sun Apr 3 23:44:07 2016 by ELM ver.2012-10-06 from 001__elm20160120_082019__dat00.bin

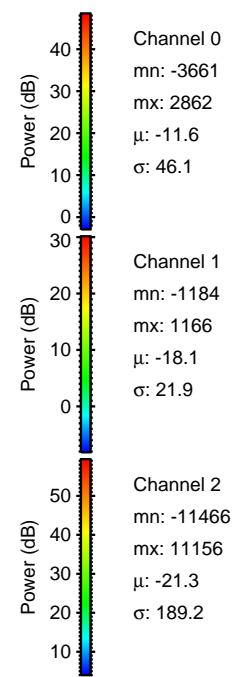
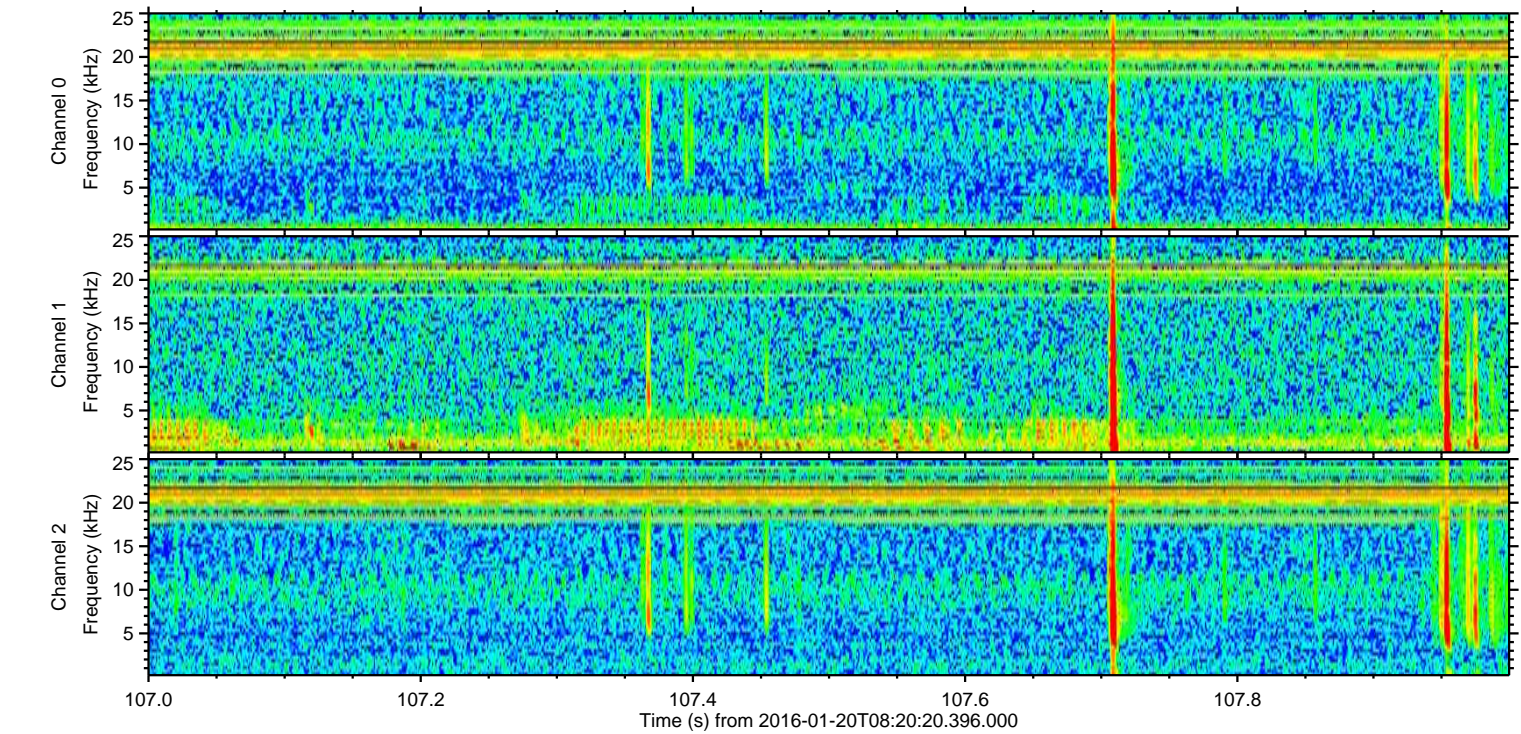
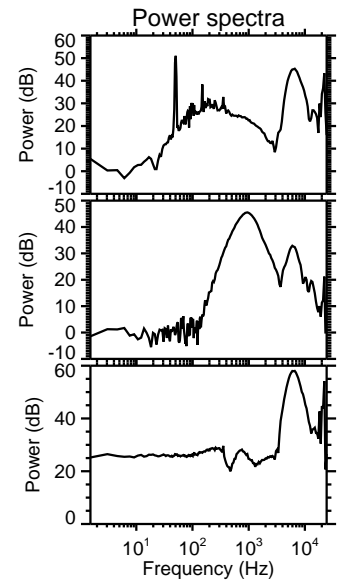
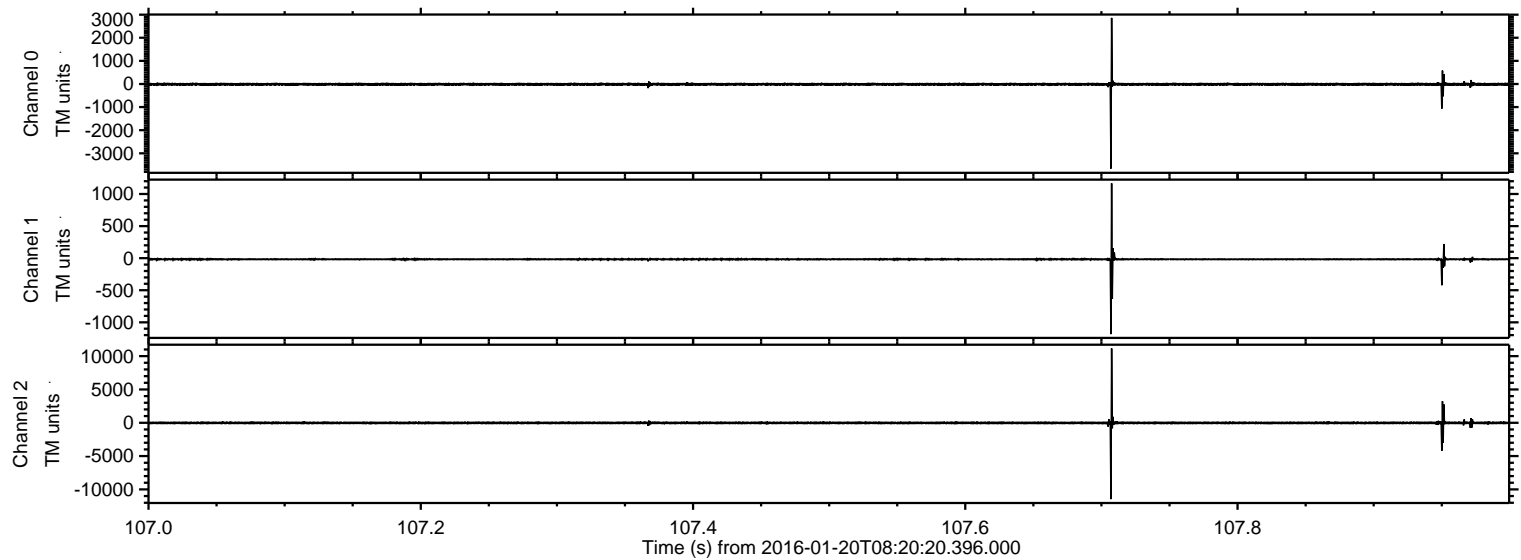

Processed Sun Apr 3 23:44:08 2016 by ELM ver.2012-10-06 from 001__elm20160120_082019__dat00.bin

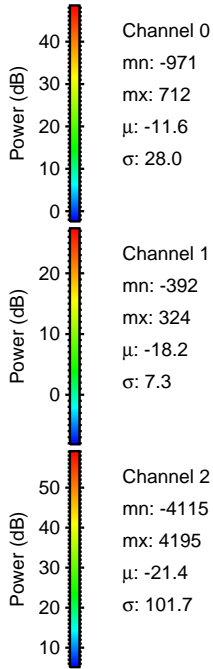
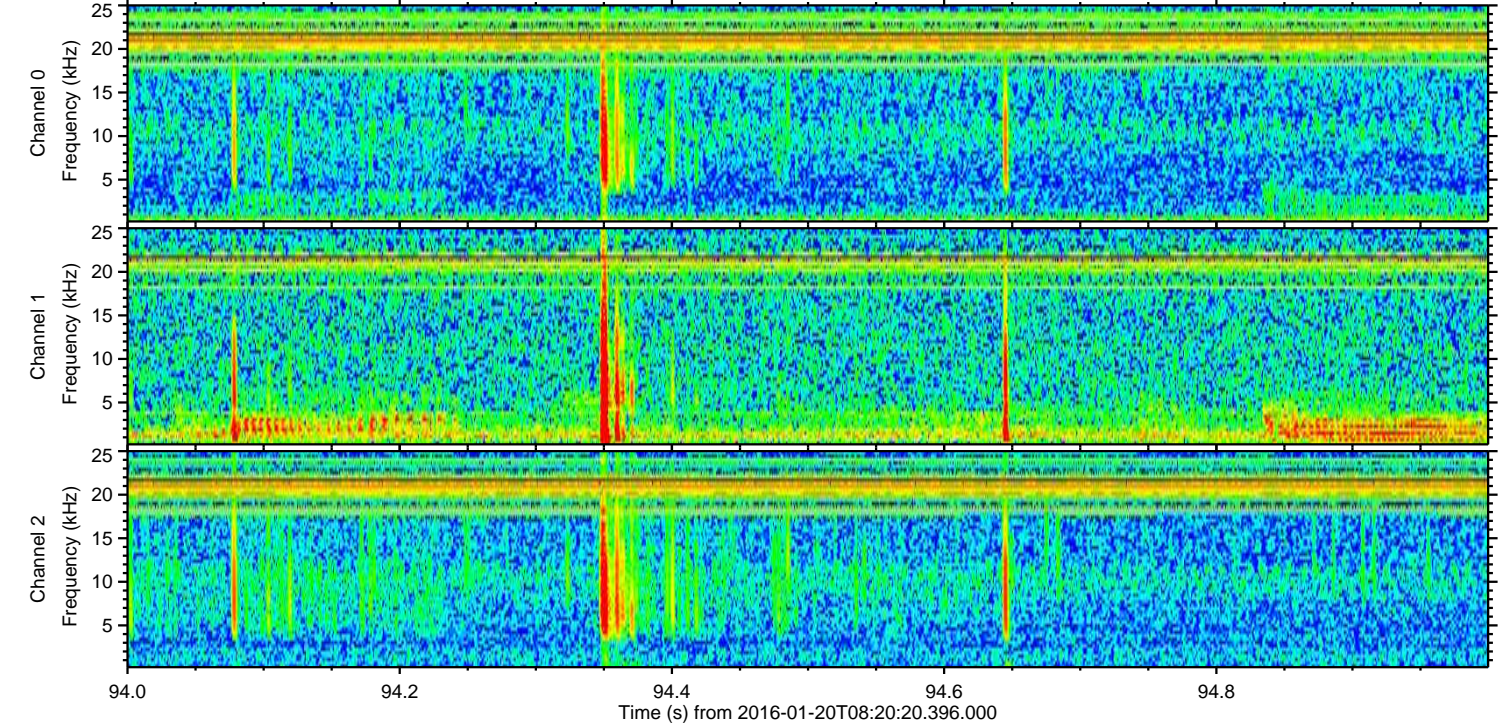
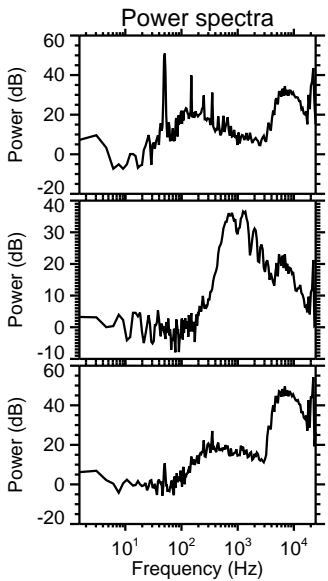
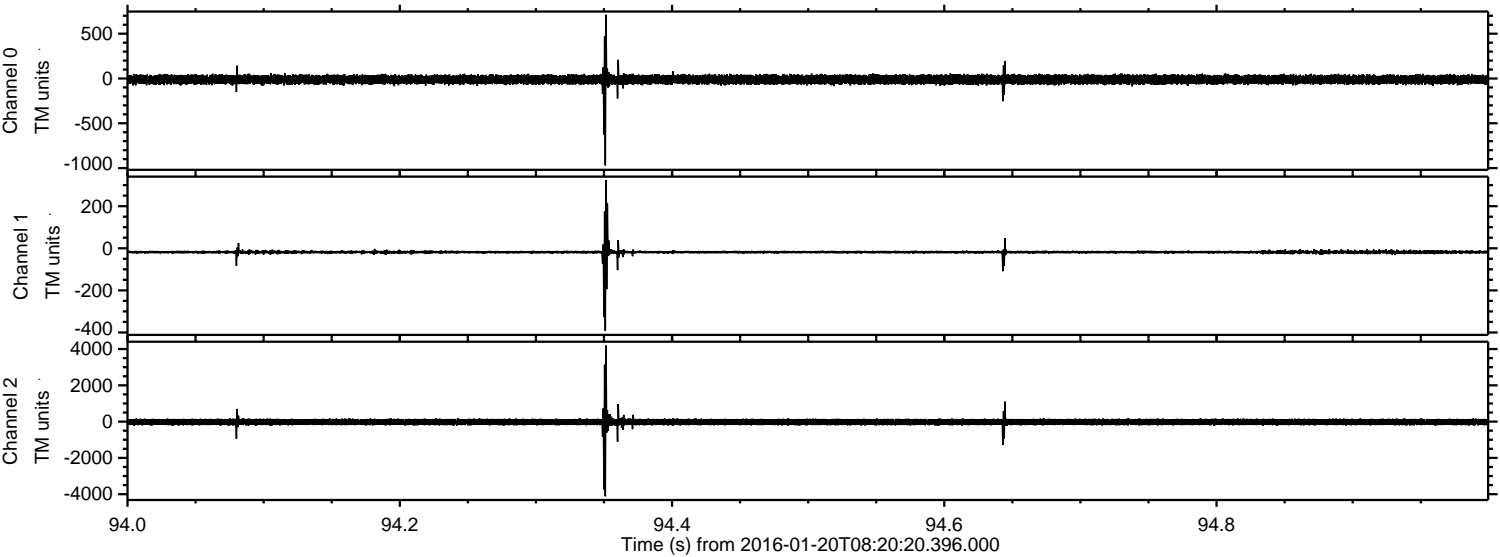

Processed Sun Apr 3 23:44:08 2016 by ELM ver.2012-10-06 from 001__elm20160120_082019__dat00.bin

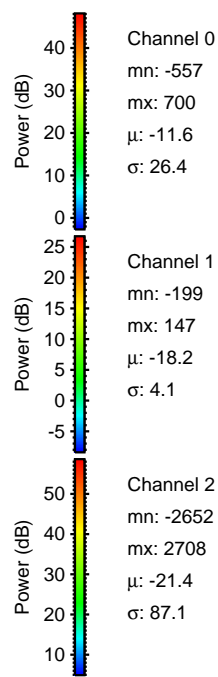
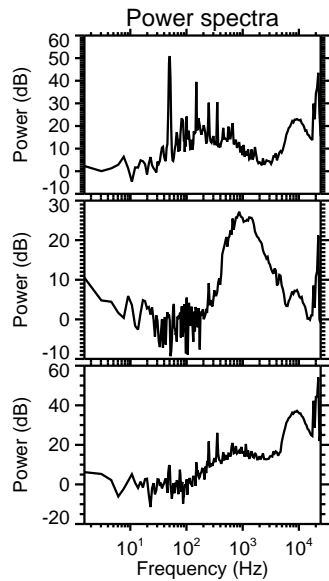
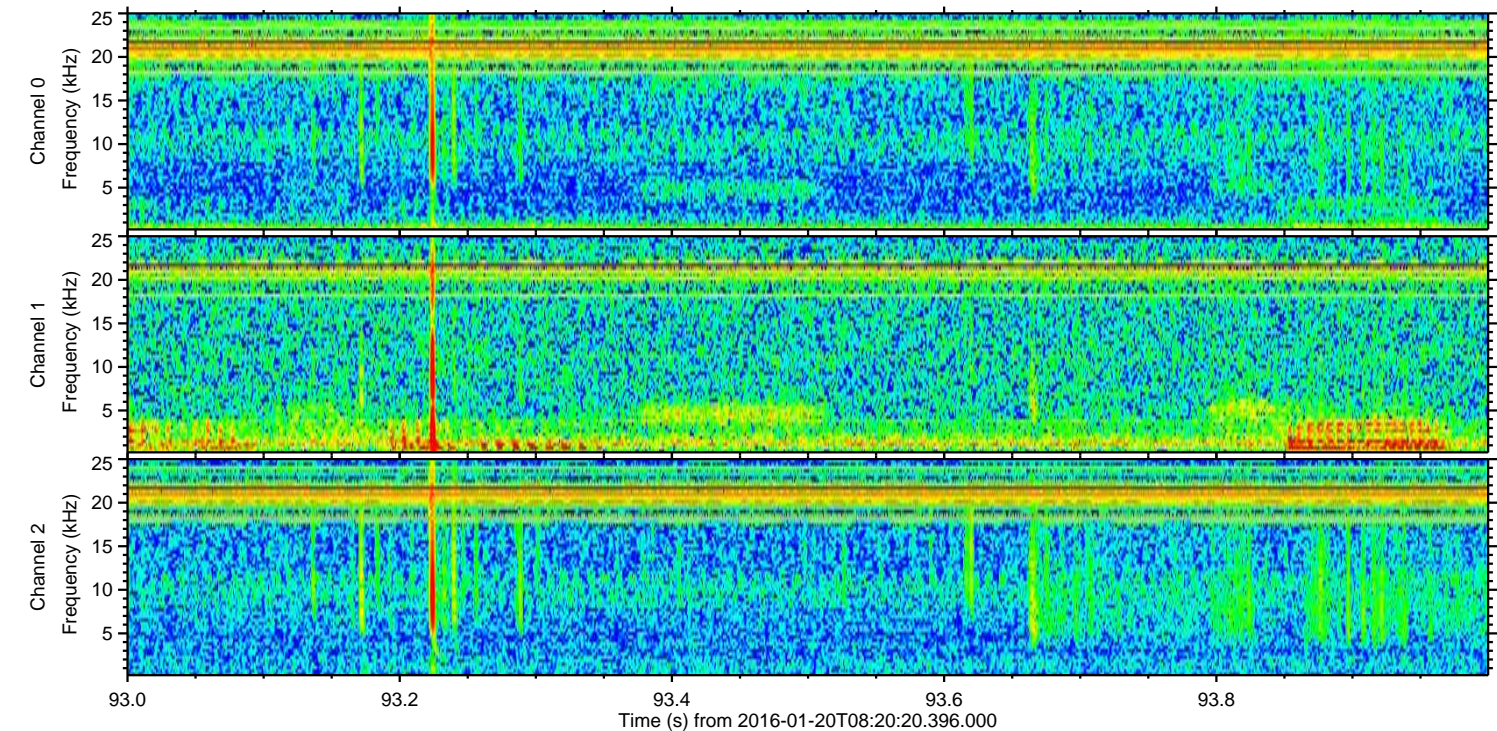
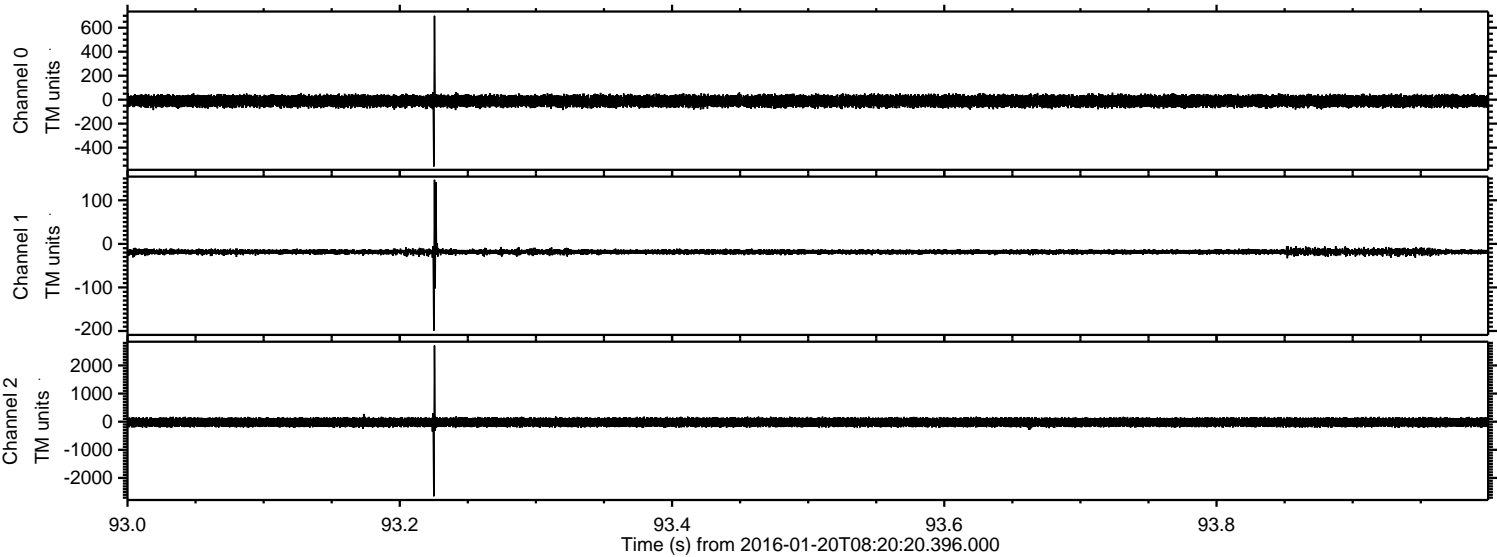

Channel 0
mn: -557
mx: 700
 μ : -11.6
 σ : 26.4

Channel 1
mn: -199
mx: 147
 μ : -18.2
 σ : 4.1

Channel 2
mn: -2652
mx: 2708
 μ : -21.4
 σ : 87.1

ELMAVAN 3D WAVEFORMS (Measured data sampled at 50 kHz) 51000 packets of 144 samples from 2016-01-20T08:20:20.396.000. Part 7/147

Processed Sun Apr 3 23:44:09 2016 by ELM ver.2012-10-06 from 001__elm20160120_082019__dat00.bin

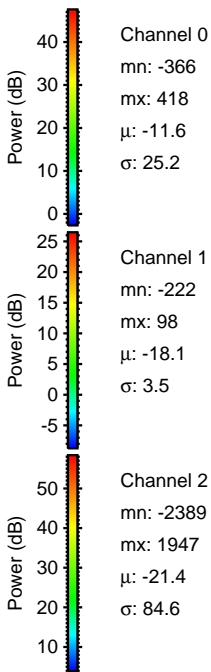
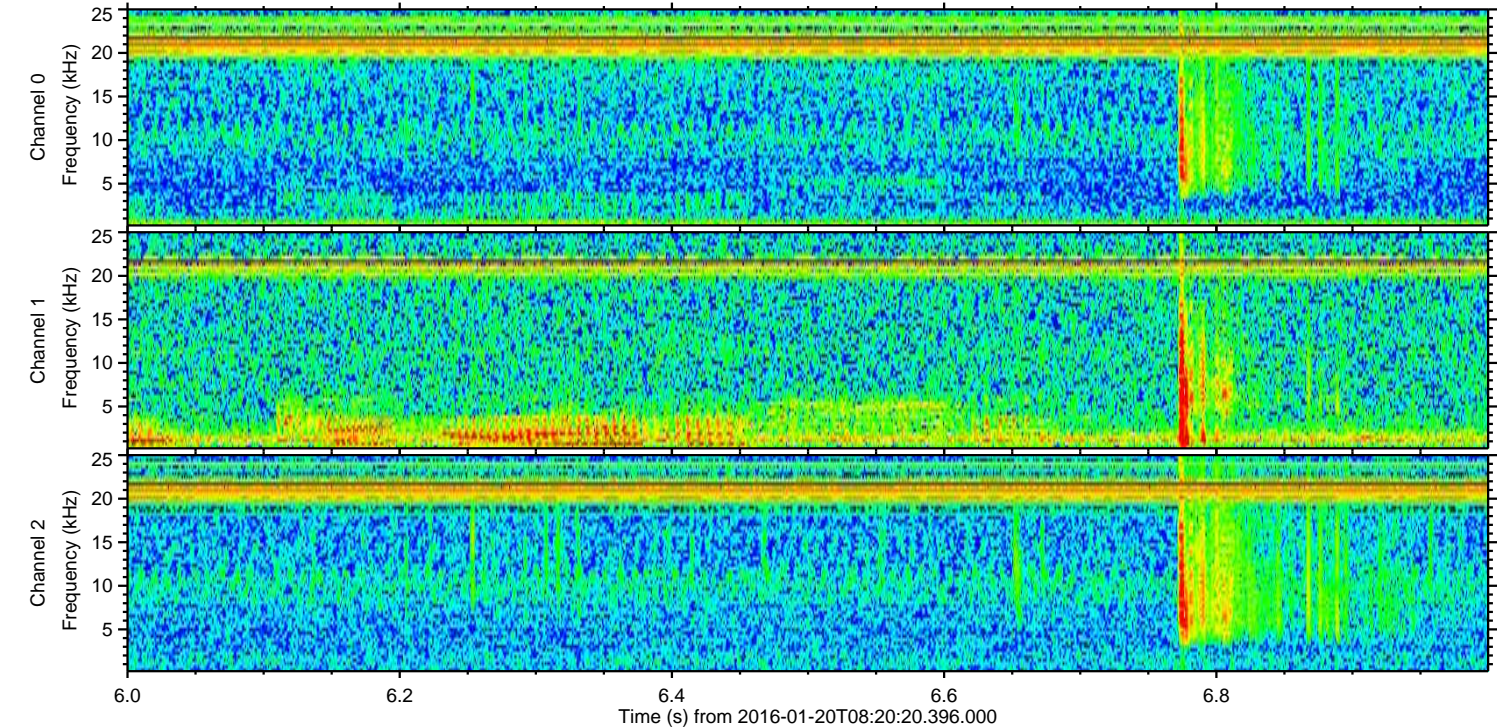
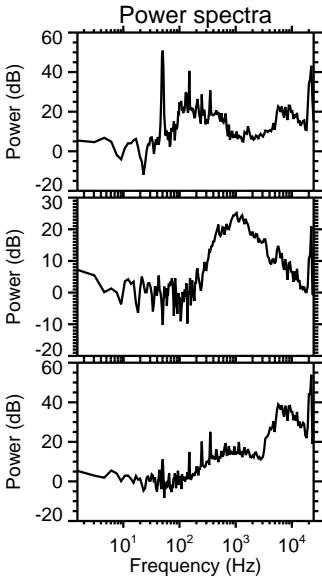
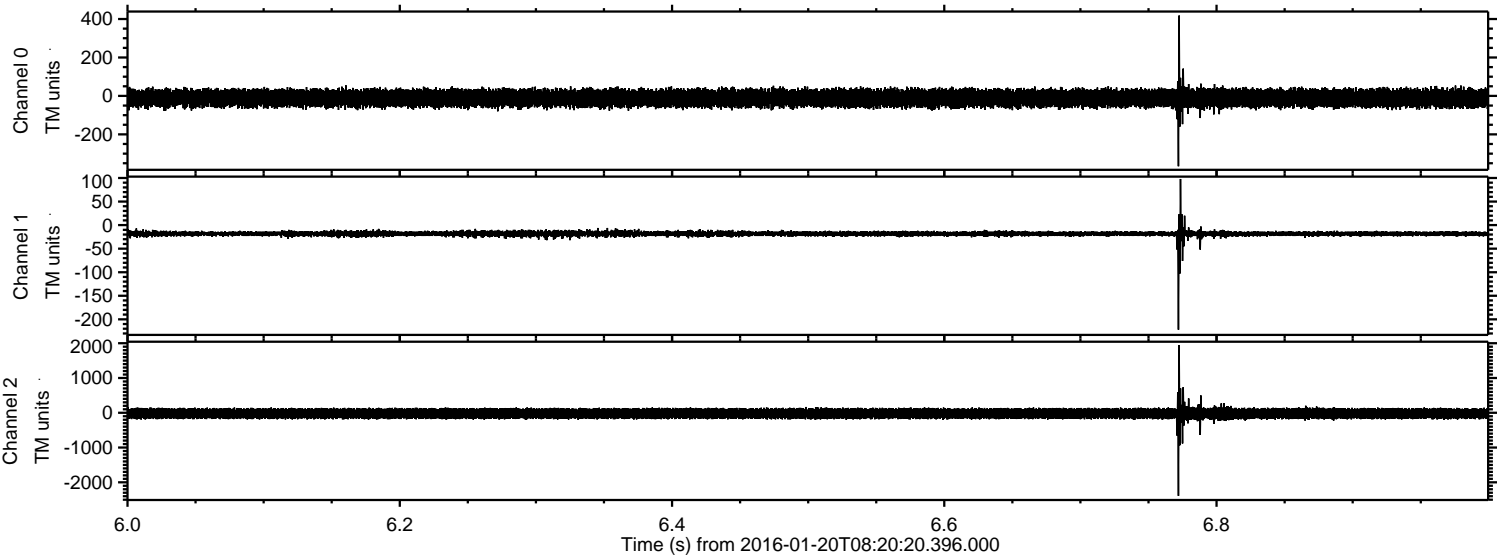

ELMAVAN 3D WAVEFORMS (Measured data sampled at 50 kHz) 51000 packets of 144 samples from 2016-01-20T08:20:20.396.000. Part 109/147

Processed Sun Apr 3 23:44:10 2016 by ELM ver.2012-10-06 from 001__elm20160120_082019__dat00.bin

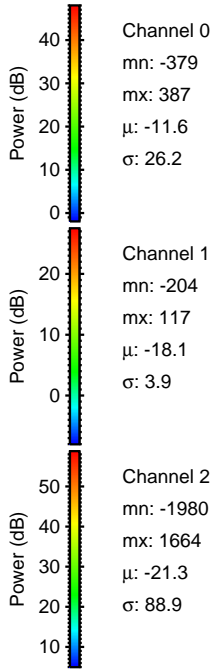
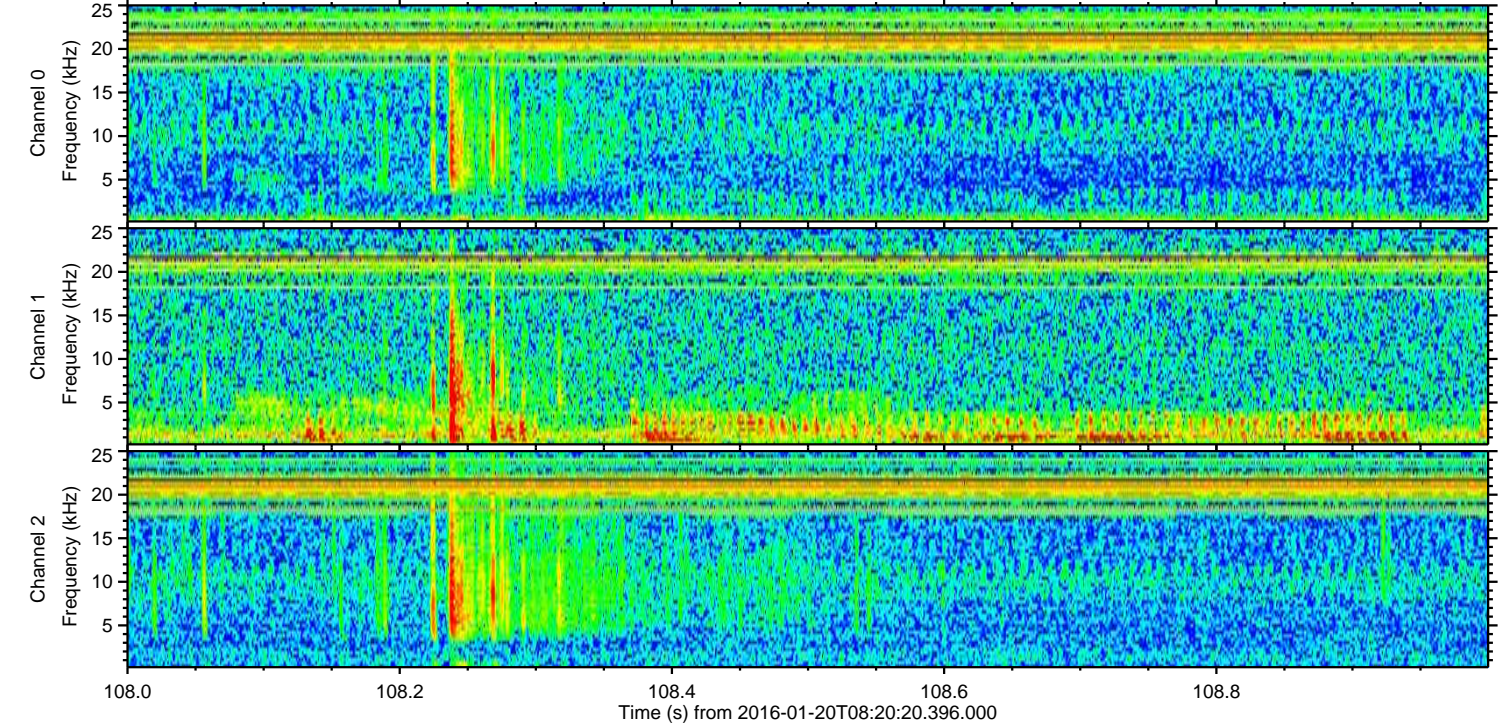
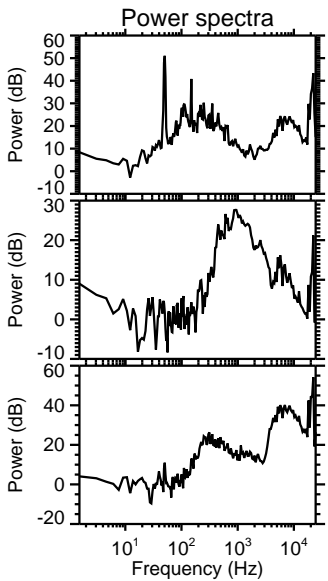
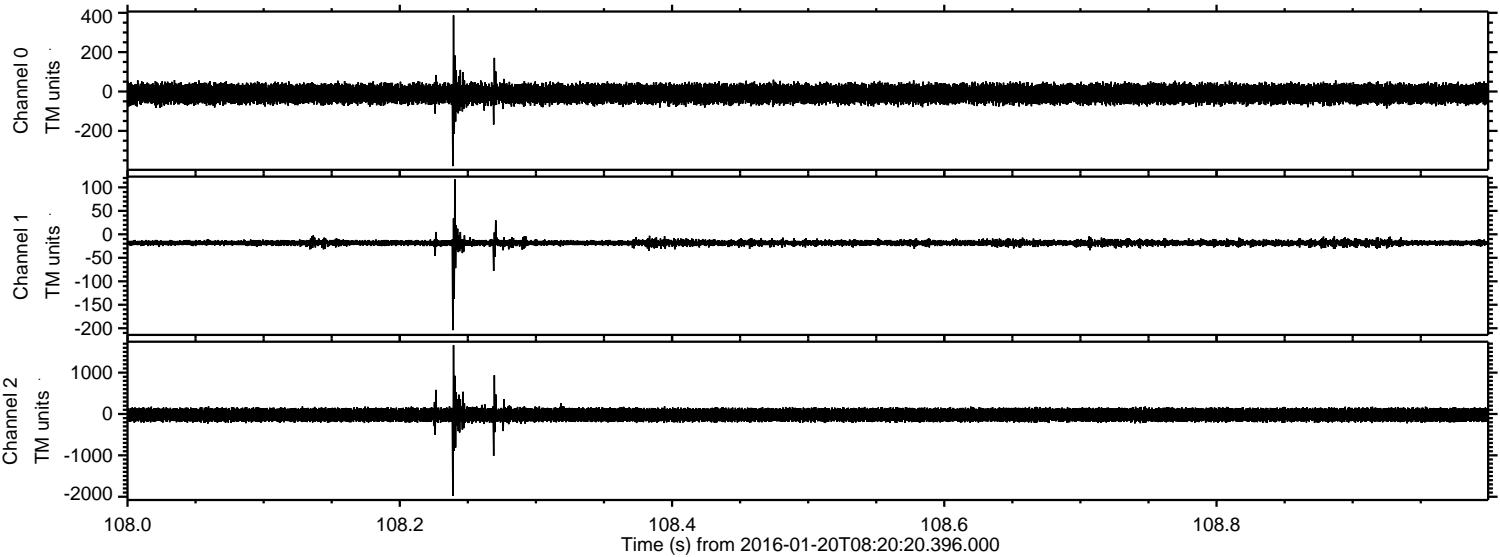

Processed Sun Apr 3 23:44:11 2016 by ELM ver.2012-10-06 from 001__elm20160120_082019__dat00.bin

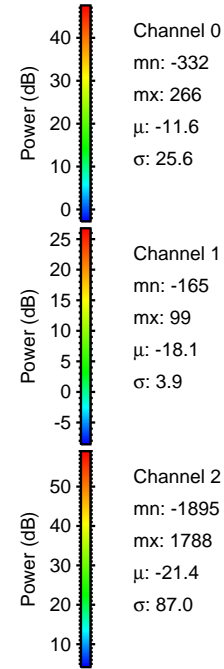
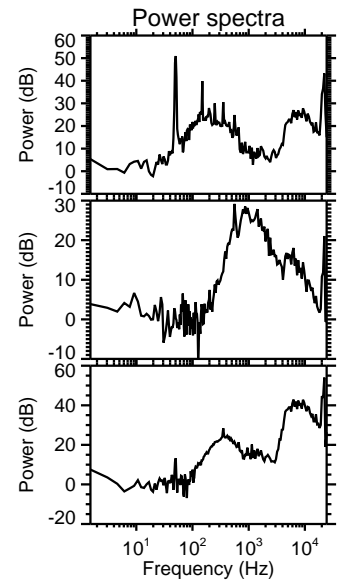
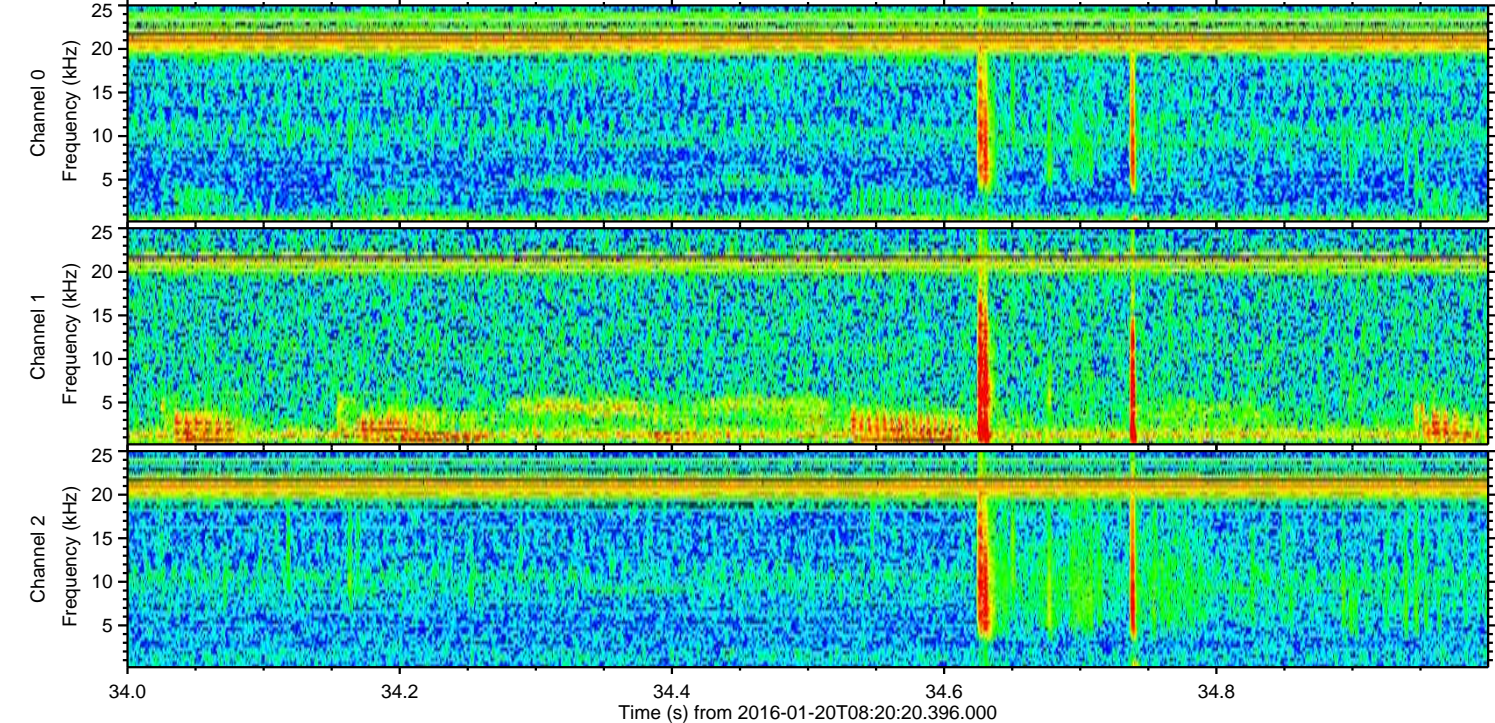
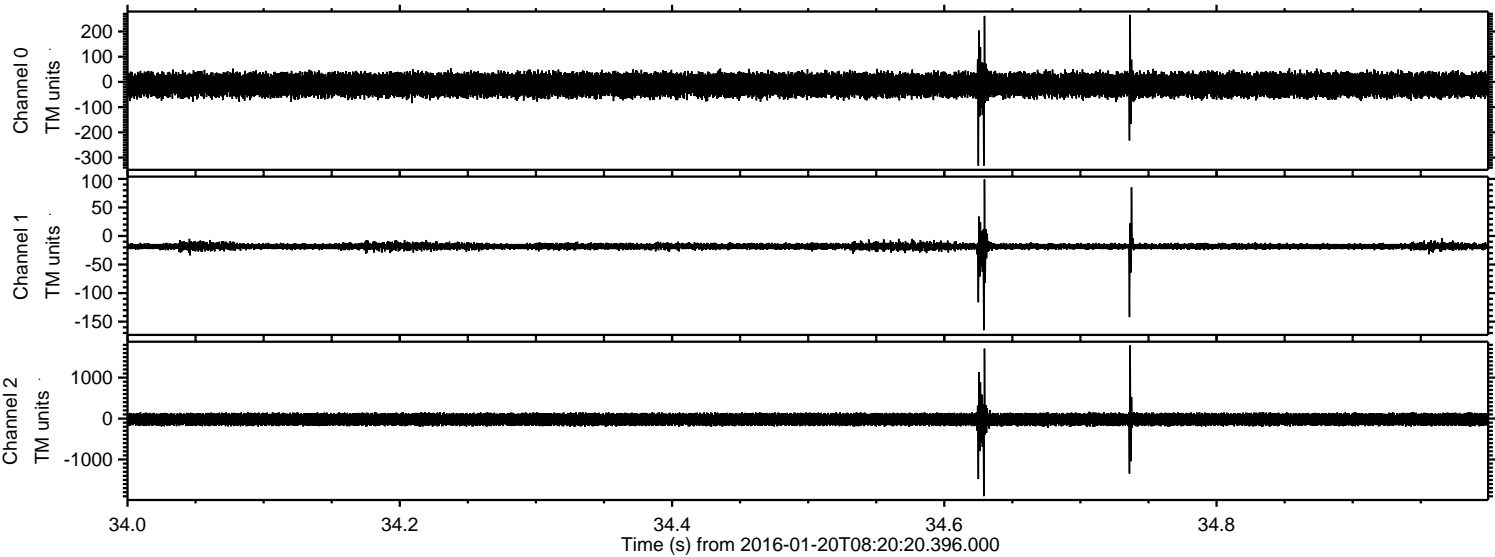

Processed Sun Apr 3 23:44:12 2016 by ELM ver.2012-10-06 from 001__elm20160120_082019__dat00.bin

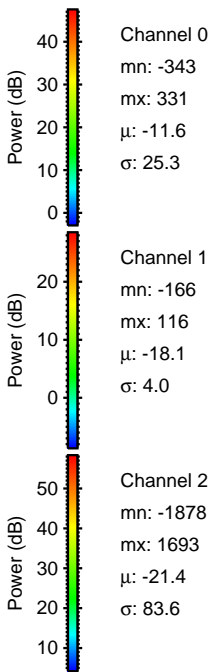
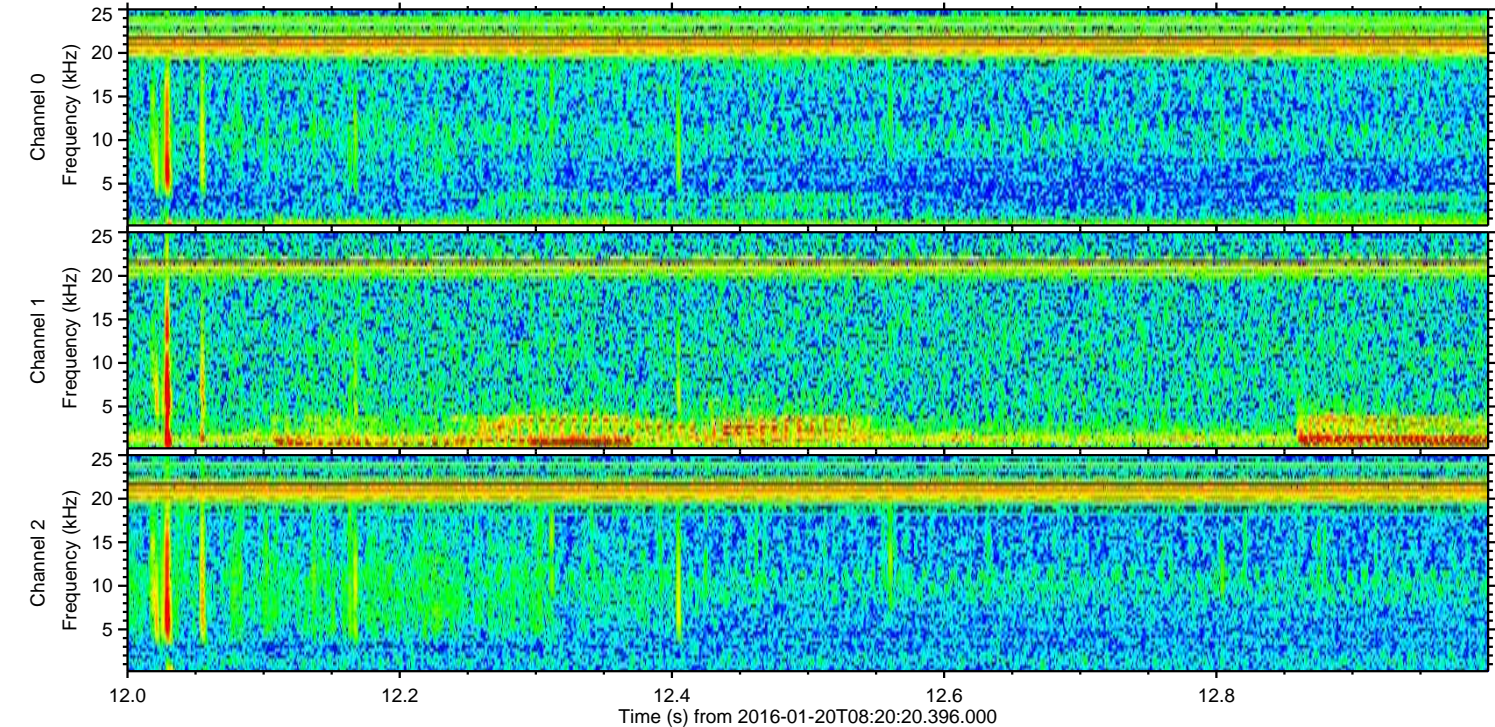
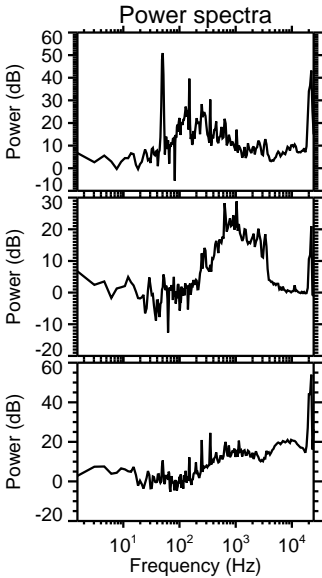
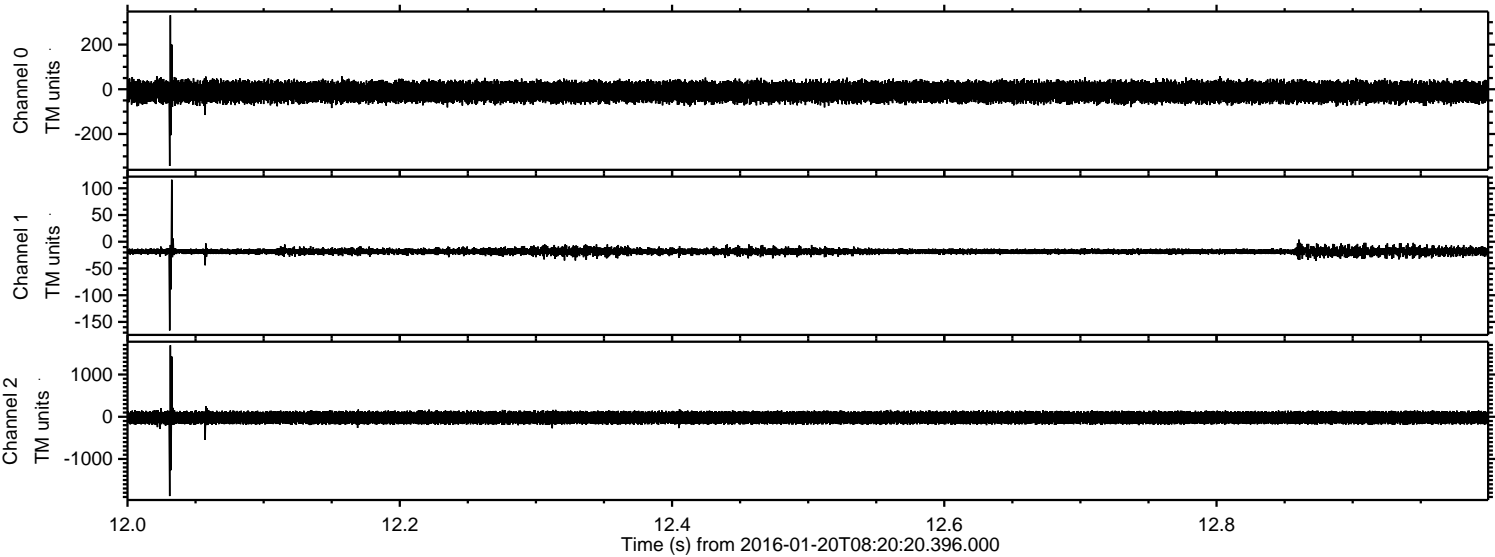

Processed Sun Apr 3 23:44:13 2016 by ELM ver.2012-10-06 from 001__elm20160120_082019__dat00.bin

