

# ELMAVAN 3D WAVEFORMS (Measured data sampled at 50 kHz) 51000 packets of 144 samples from 2016-01-19T22:09:55.665.000.

Processed Sun Apr 3 21:44:29 2016 by ELM ver.2012-10-06 from 001\_\_elm20160119\_220954\_\_dat00.bin

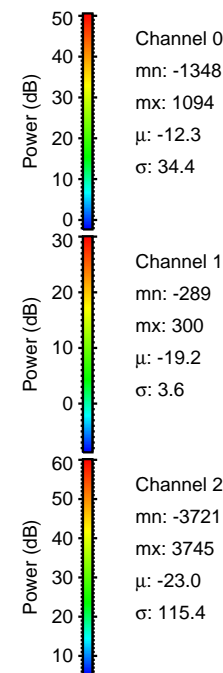

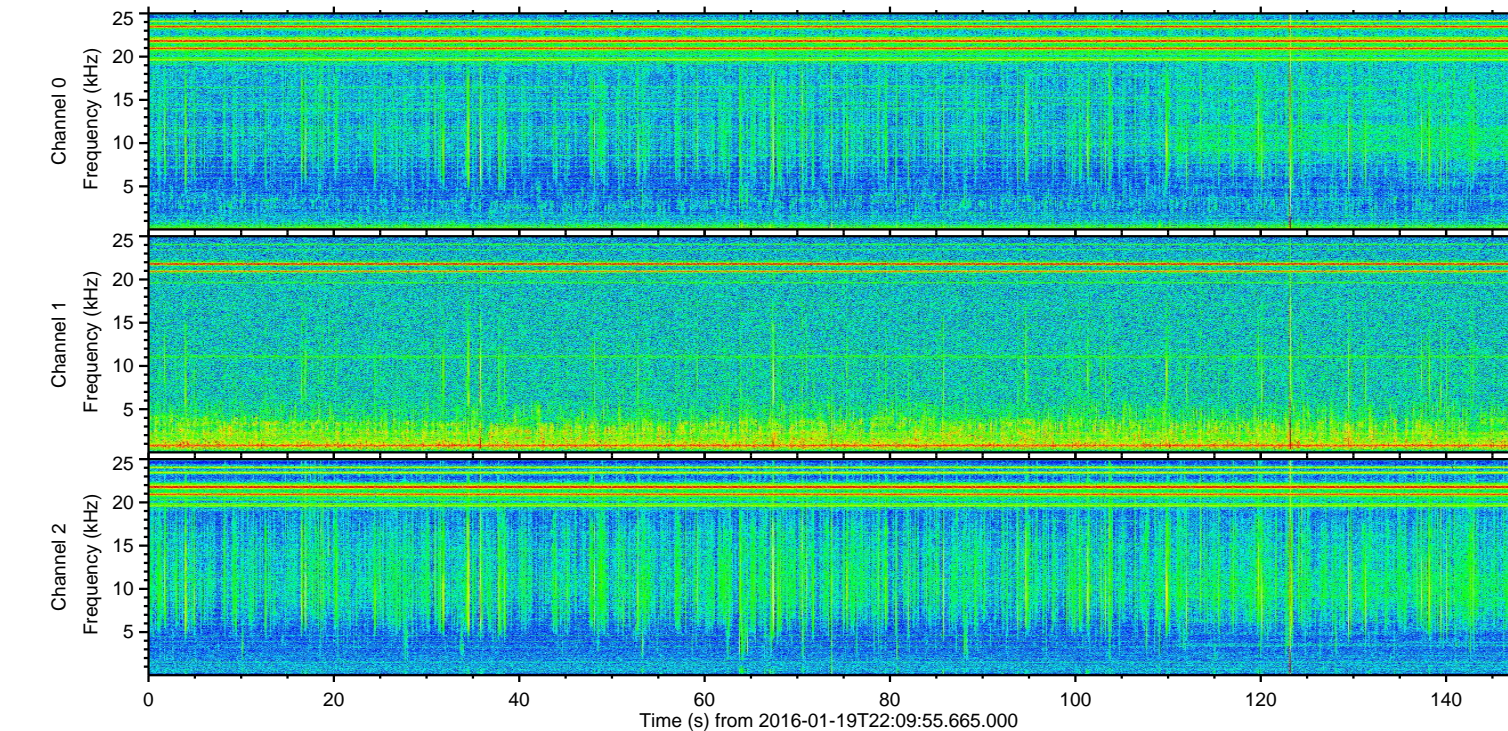
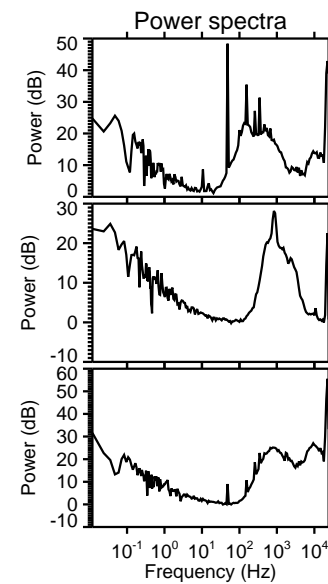
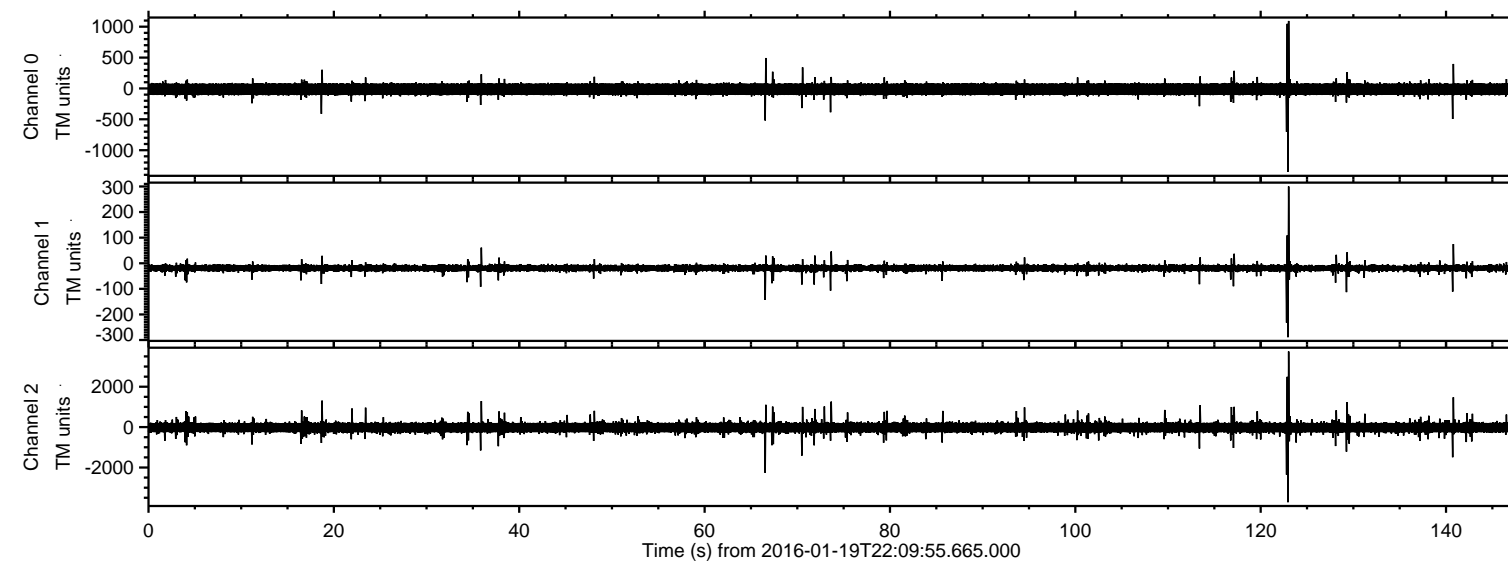

ELMAVAN 3D WAVEFORMS (Measured data sampled at 50 kHz) 51000 packets of 144 samples from 2016-01-19T22:09:55.665.000. Part 124/147

Processed Sun Apr 3 21:44:41 2016 by ELM ver.2012-10-06 from 001\_\_elm20160119\_220954\_\_dat00.bin

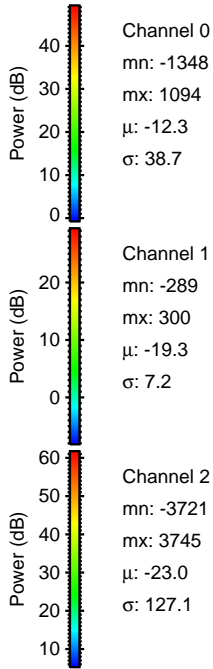
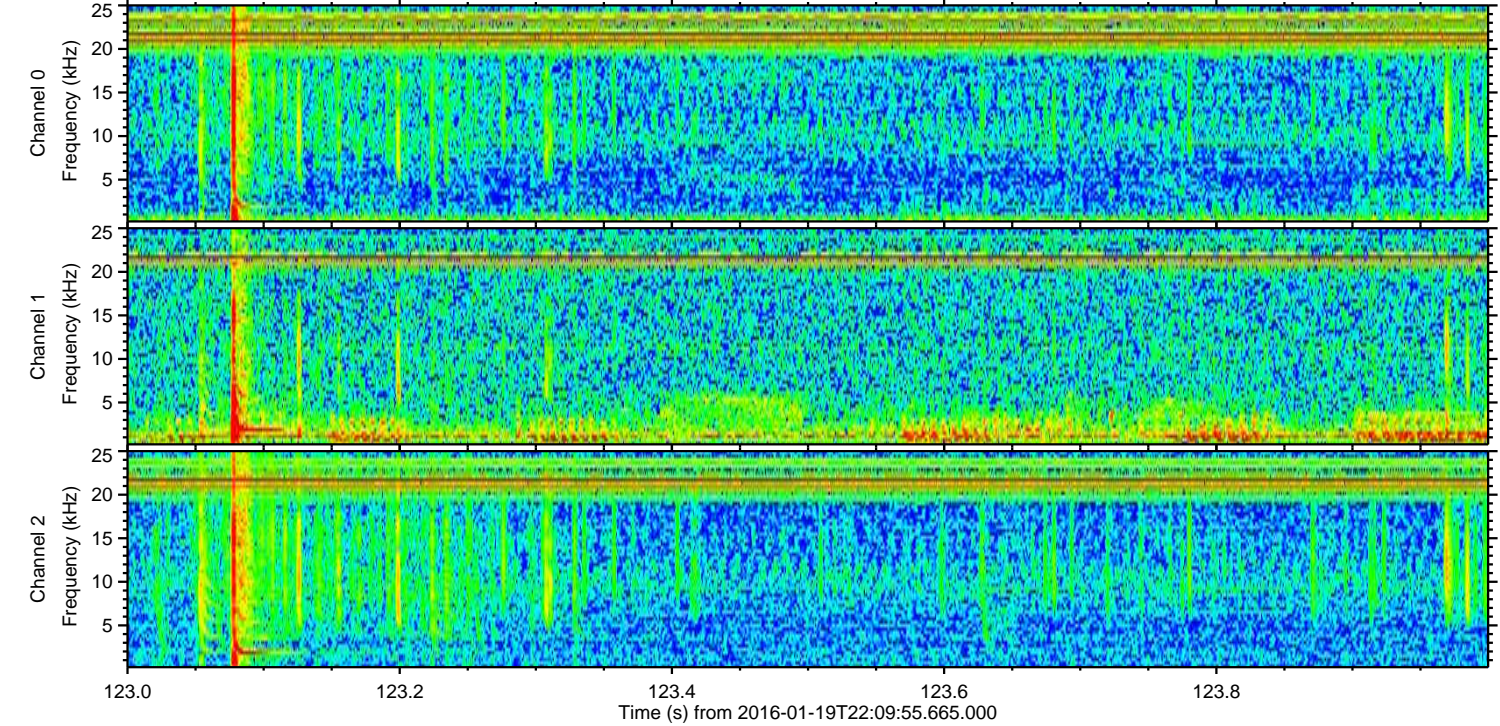
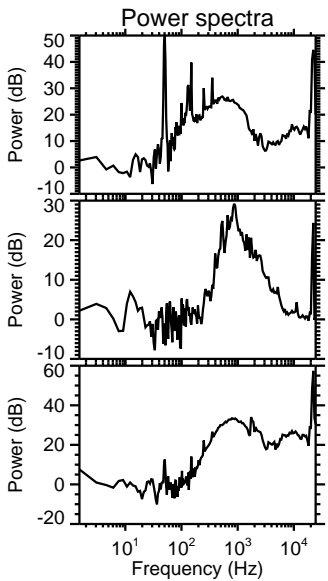
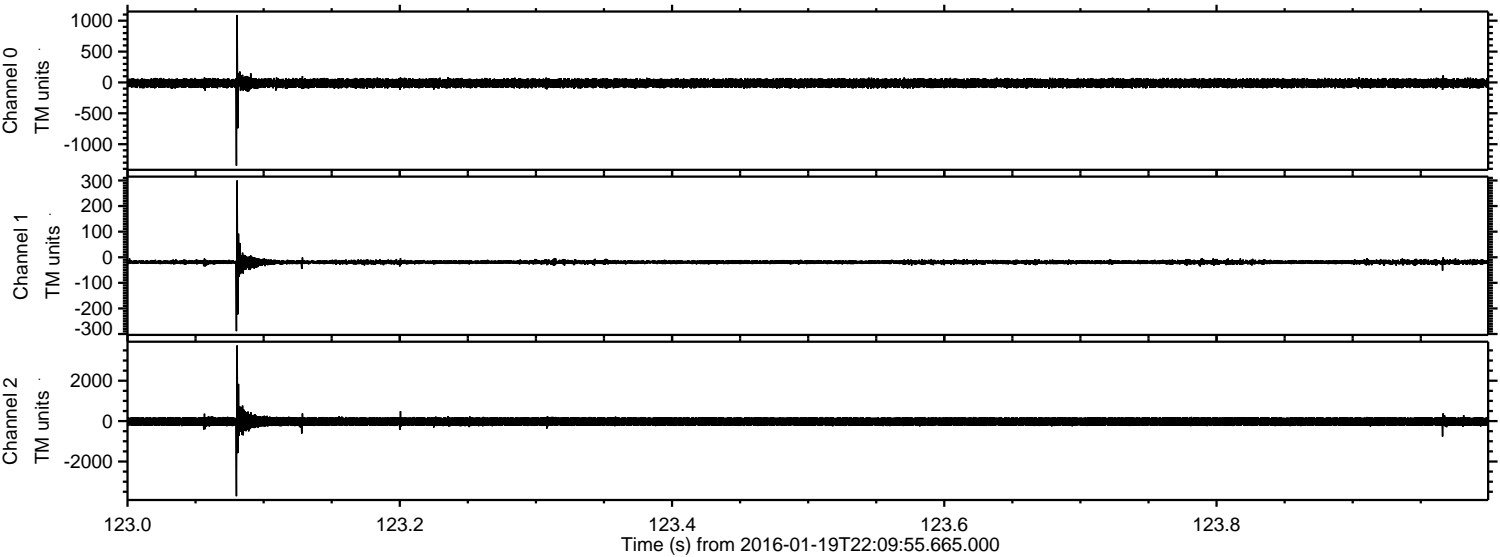

Channel 0  
mn: -1348  
mx: 1094  
 $\mu$ : -12.3  
 $\sigma$ : 38.7

Channel 1  
mn: -289  
mx: 300  
 $\mu$ : -19.3  
 $\sigma$ : 7.2

Channel 2  
mn: -3721  
mx: 3745  
 $\mu$ : -23.0  
 $\sigma$ : 127.1



ELMAVAN 3D WAVEFORMS (Measured data sampled at 50 kHz) 51000 packets of 144 samples from 2016-01-19T22:09:55.665.000. Part 123/147

Processed Sun Apr 3 21:44:42 2016 by ELM ver.2012-10-06 from 001\_\_elm20160119\_220954\_\_dat00.bin

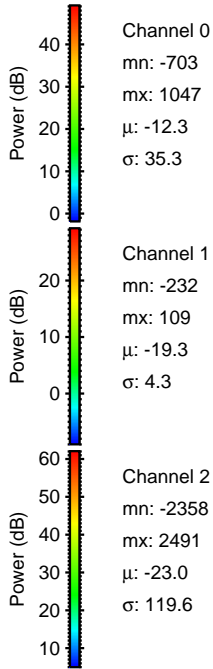
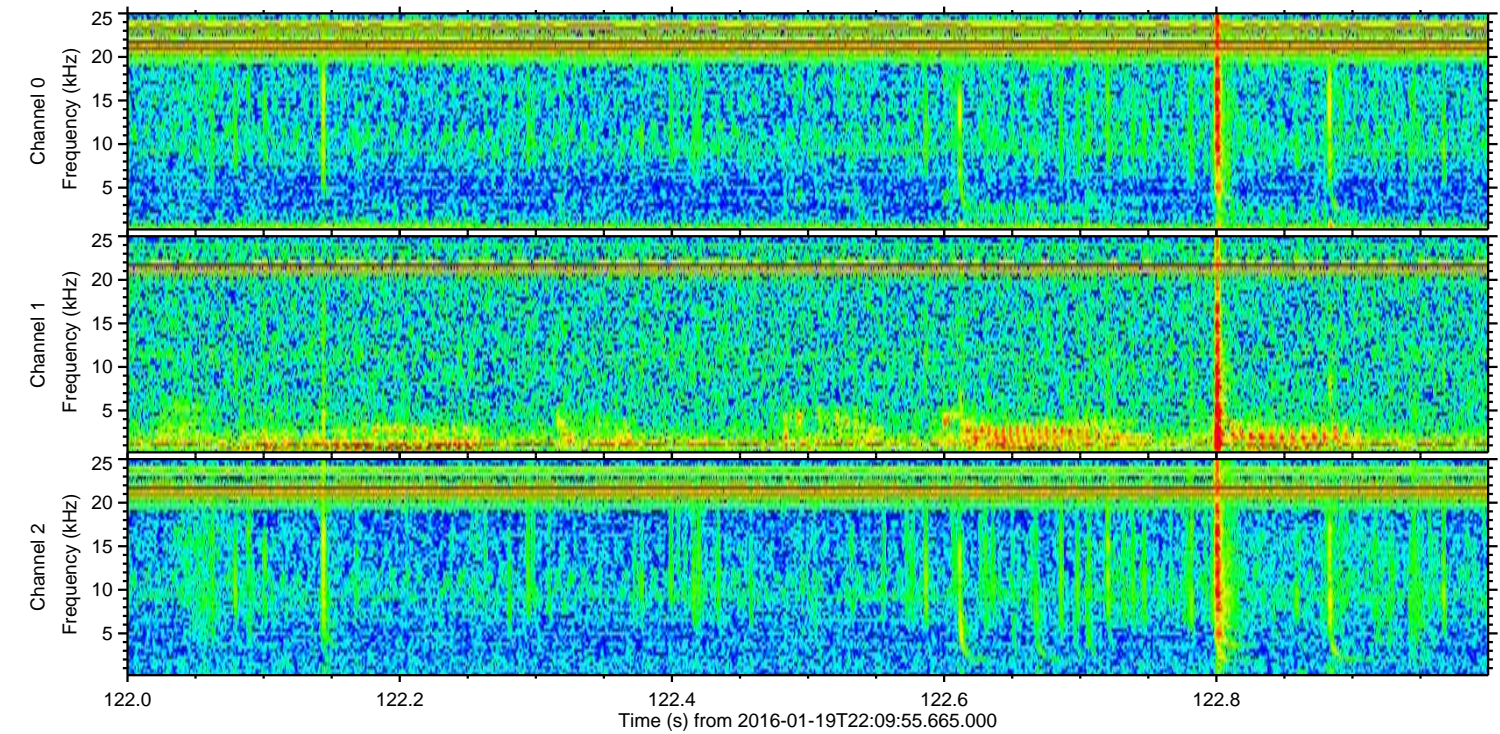
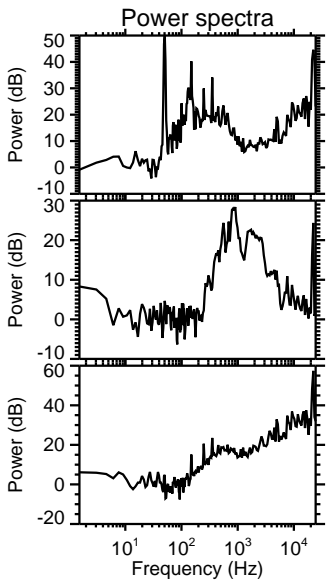
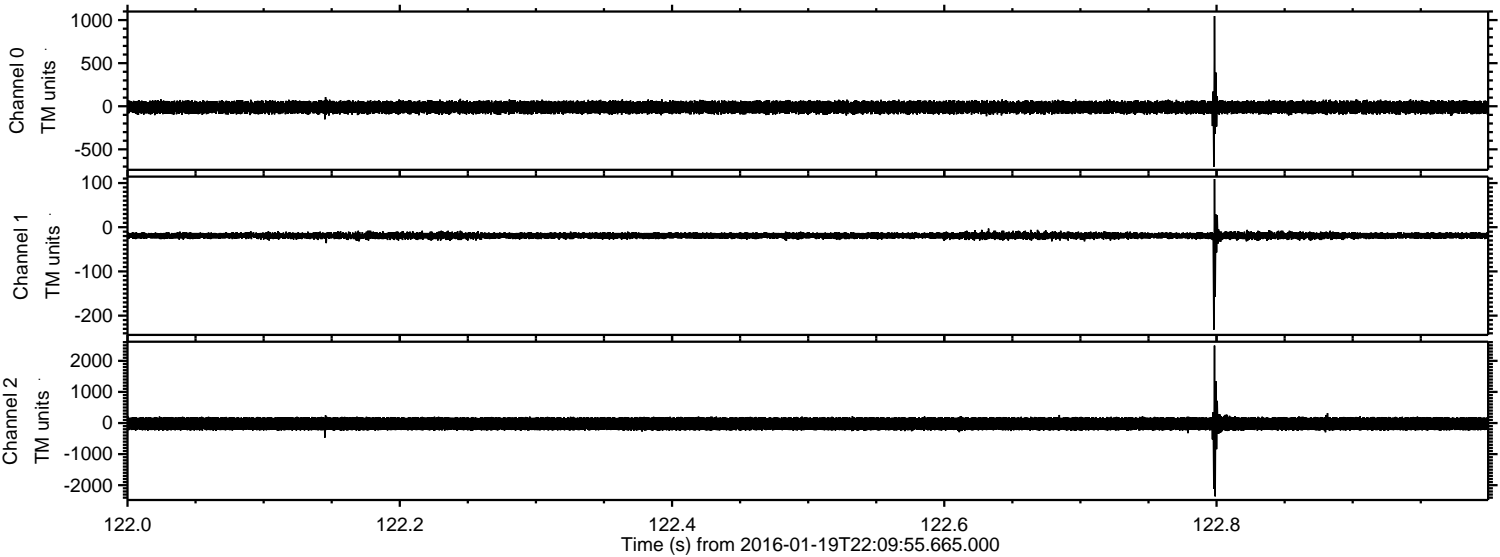



ELMAVAN 3D WAVEFORMS (Measured data sampled at 50 kHz) 51000 packets of 144 samples from 2016-01-19T22:09:55.665.000. Part 67/147

Processed Sun Apr 3 21:44:43 2016 by ELM ver.2012-10-06 from 001\_\_elm20160119\_220954\_\_dat00.bin

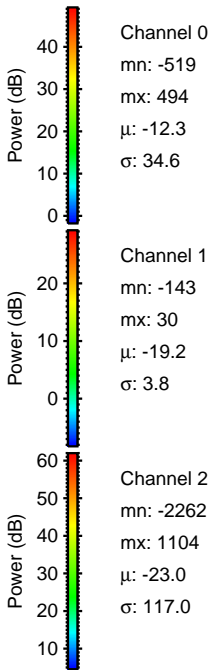
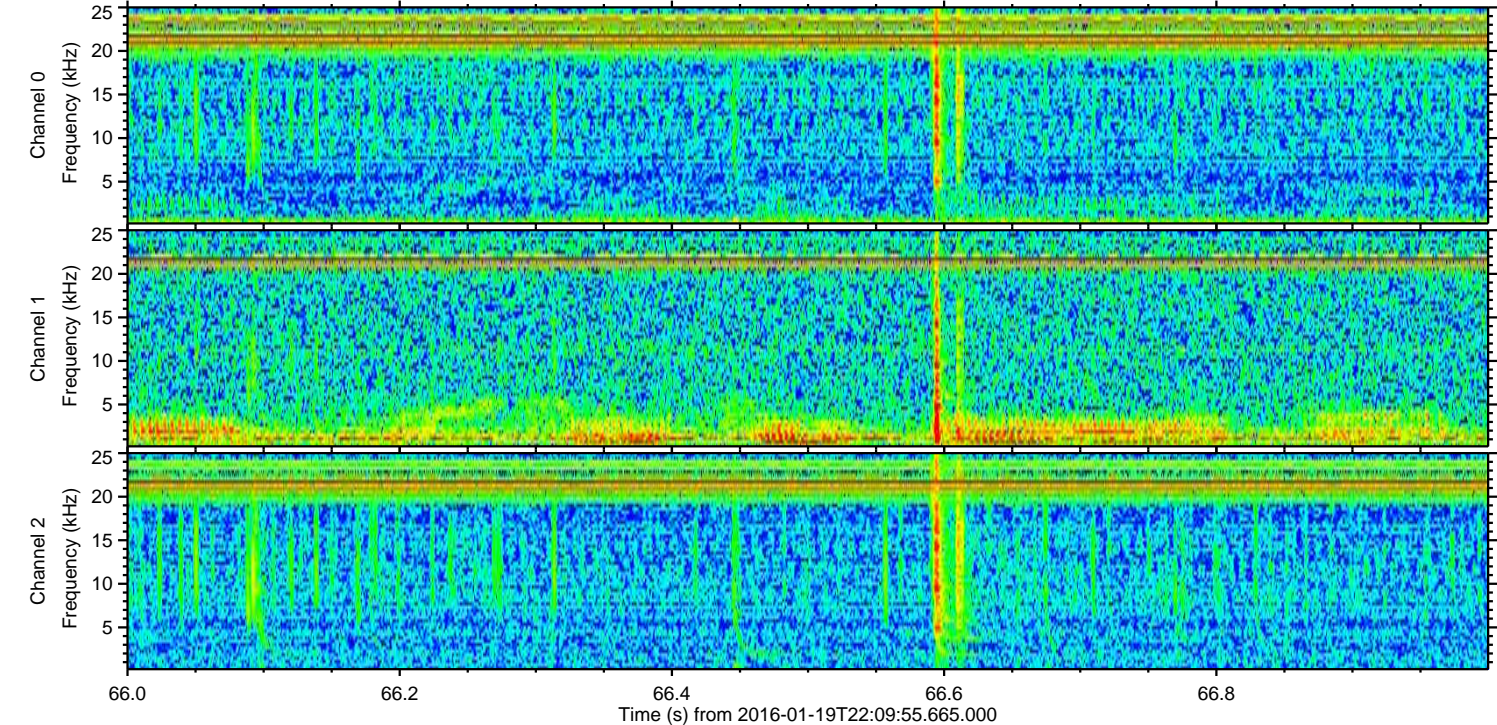
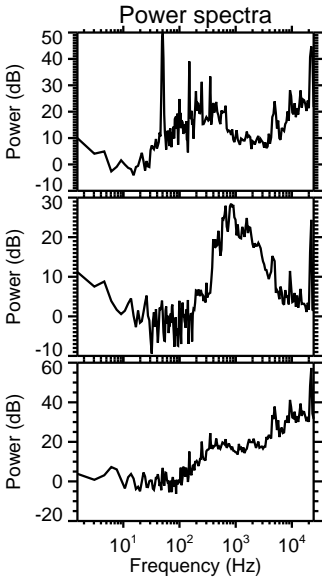
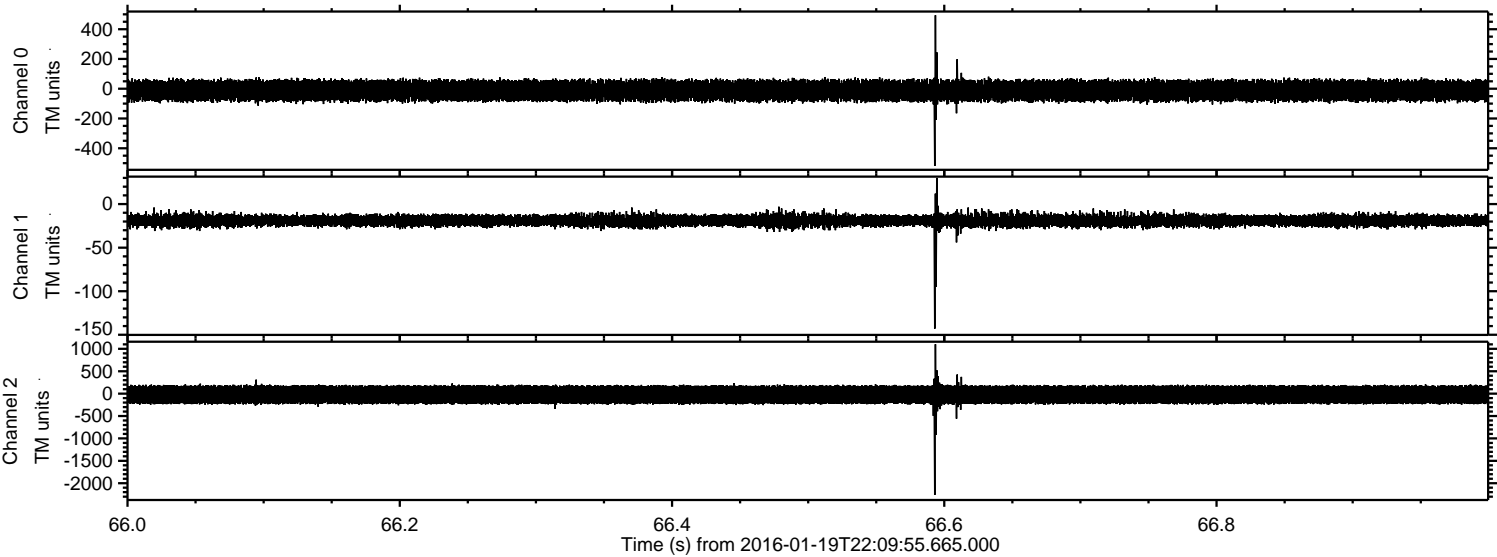



ELMAVAN 3D WAVEFORMS (Measured data sampled at 50 kHz) 51000 packets of 144 samples from 2016-01-19T22:09:55.665.000. Part 141/147

Processed Sun Apr 3 21:44:44 2016 by ELM ver.2012-10-06 from 001\_\_elm20160119\_220954\_\_dat00.bin

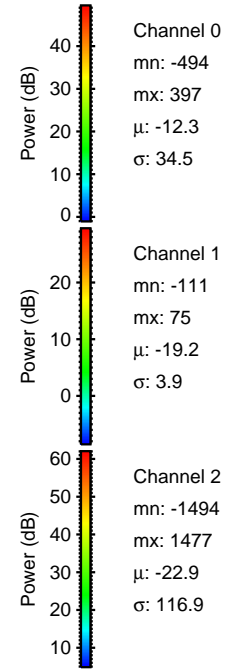
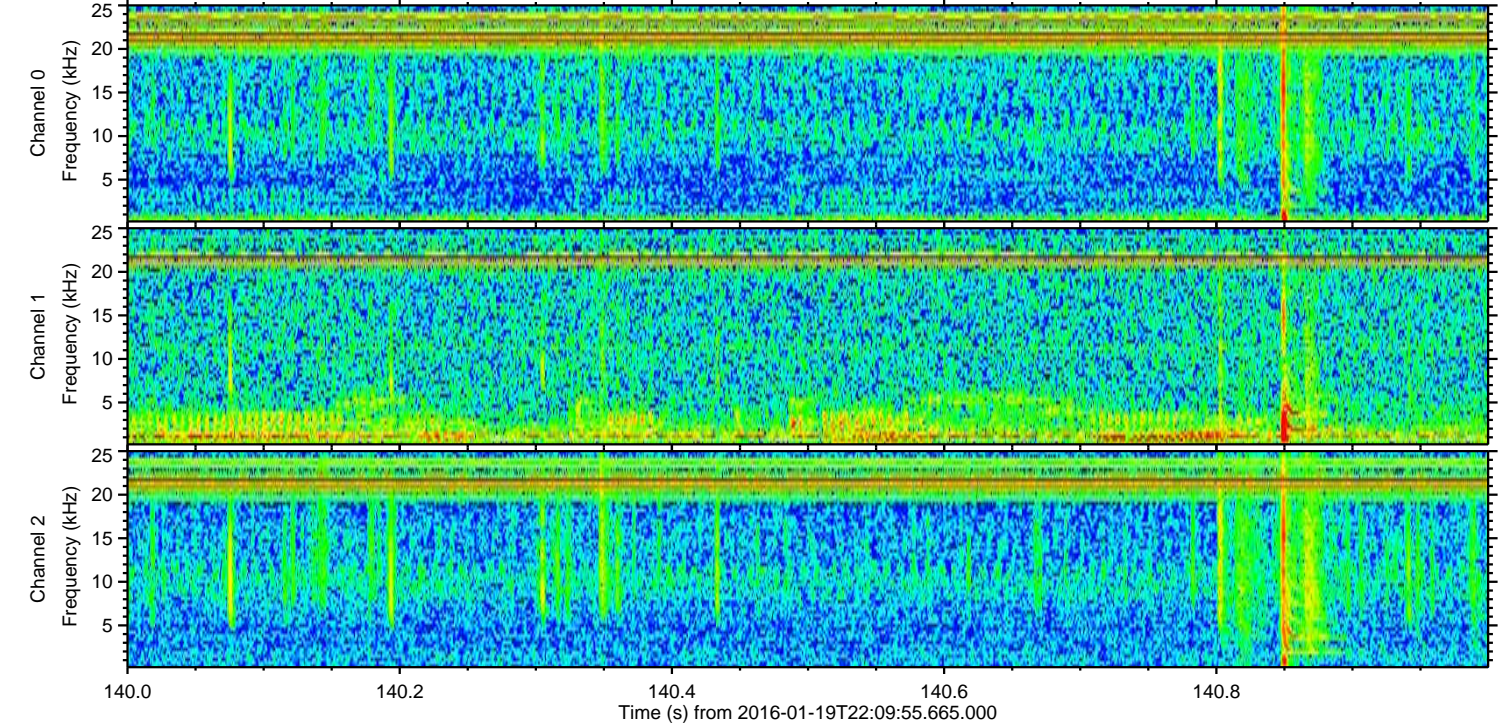
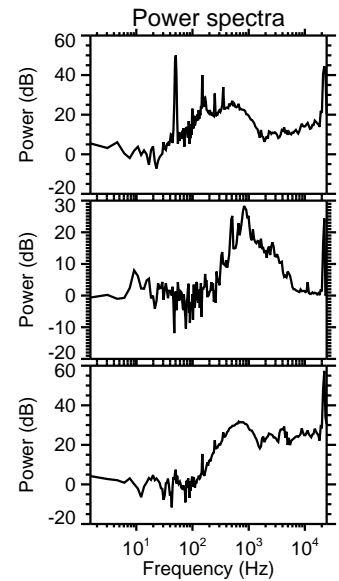
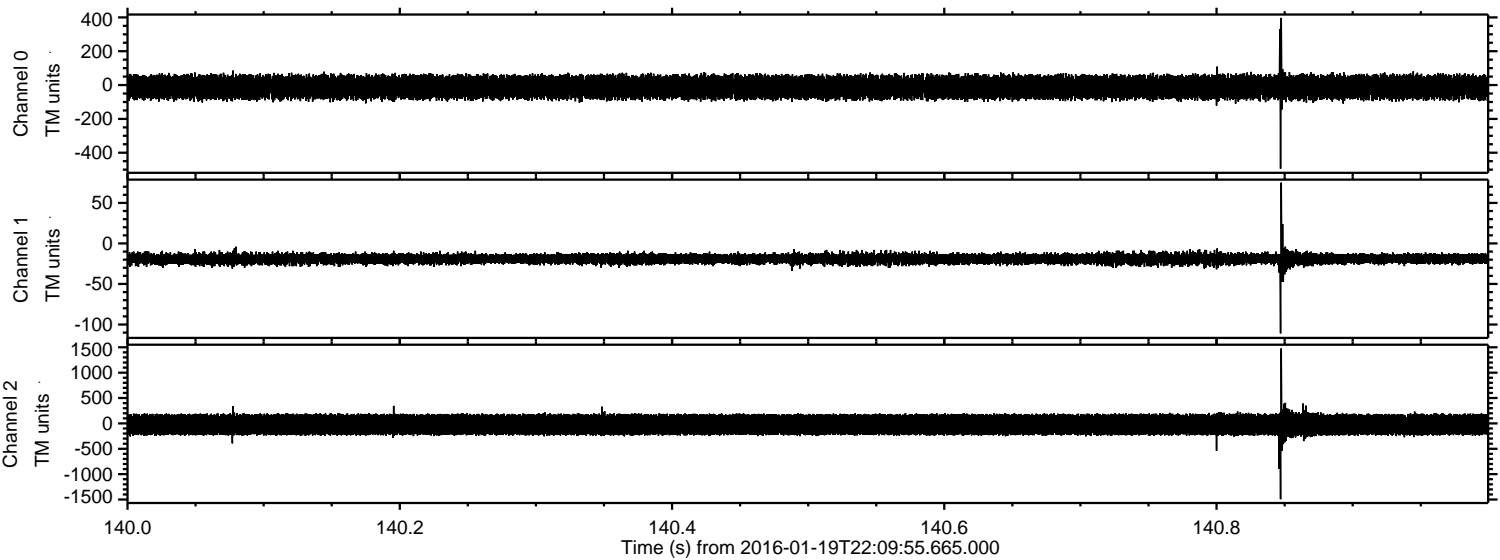



Processed Sun Apr 3 21:44:45 2016 by ELM ver.2012-10-06 from 001\_\_elm20160119\_220954\_\_dat00.bin

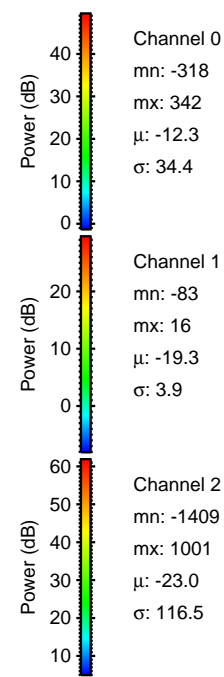
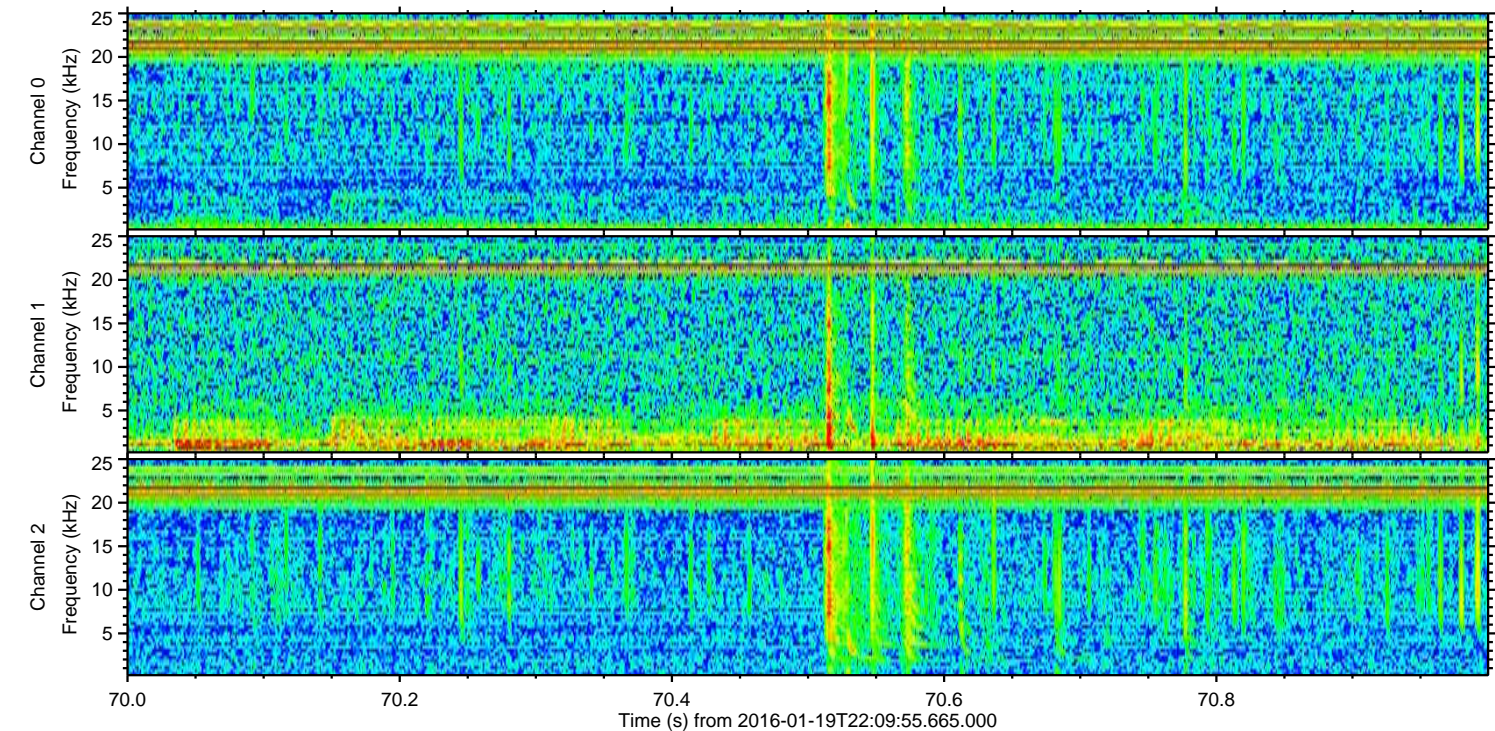
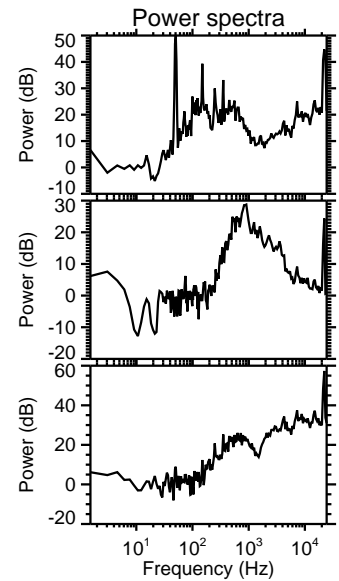
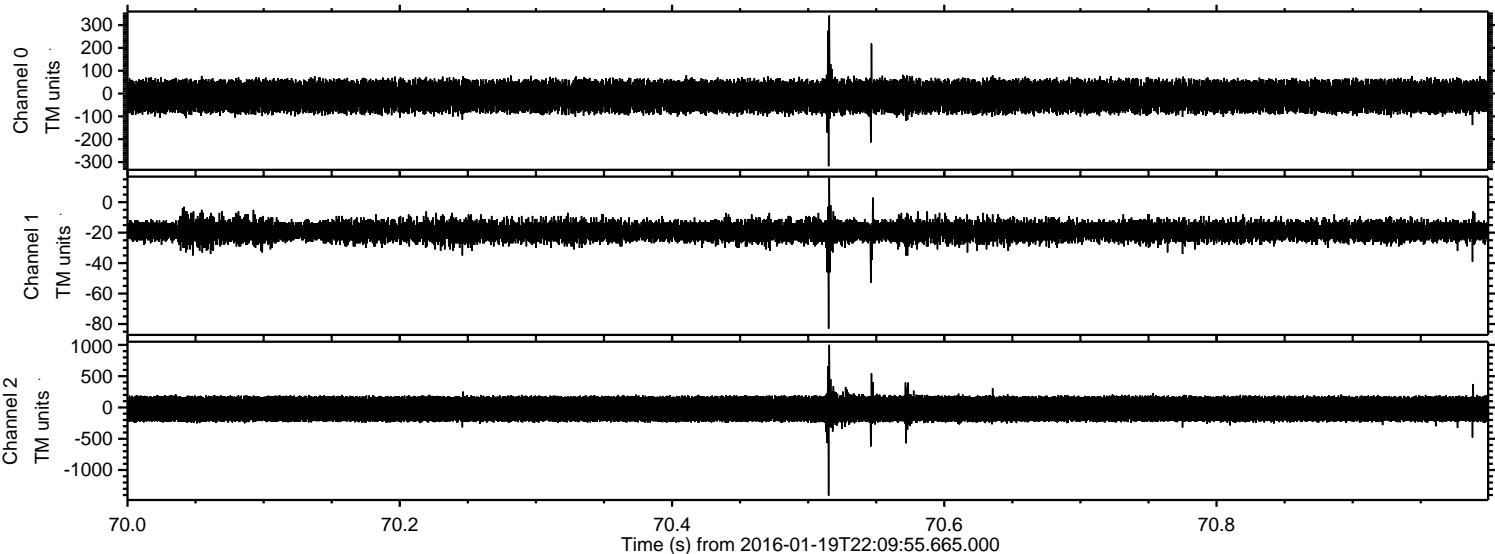



Processed Sun Apr 3 21:44:46 2016 by ELM ver.2012-10-06 from 001\_\_elm20160119\_220954\_\_dat00.bin

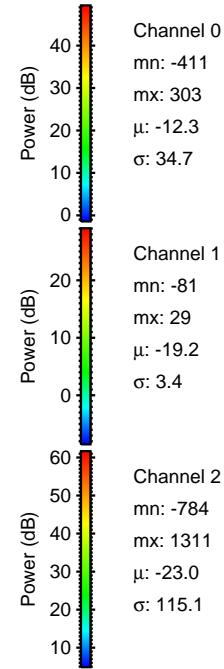
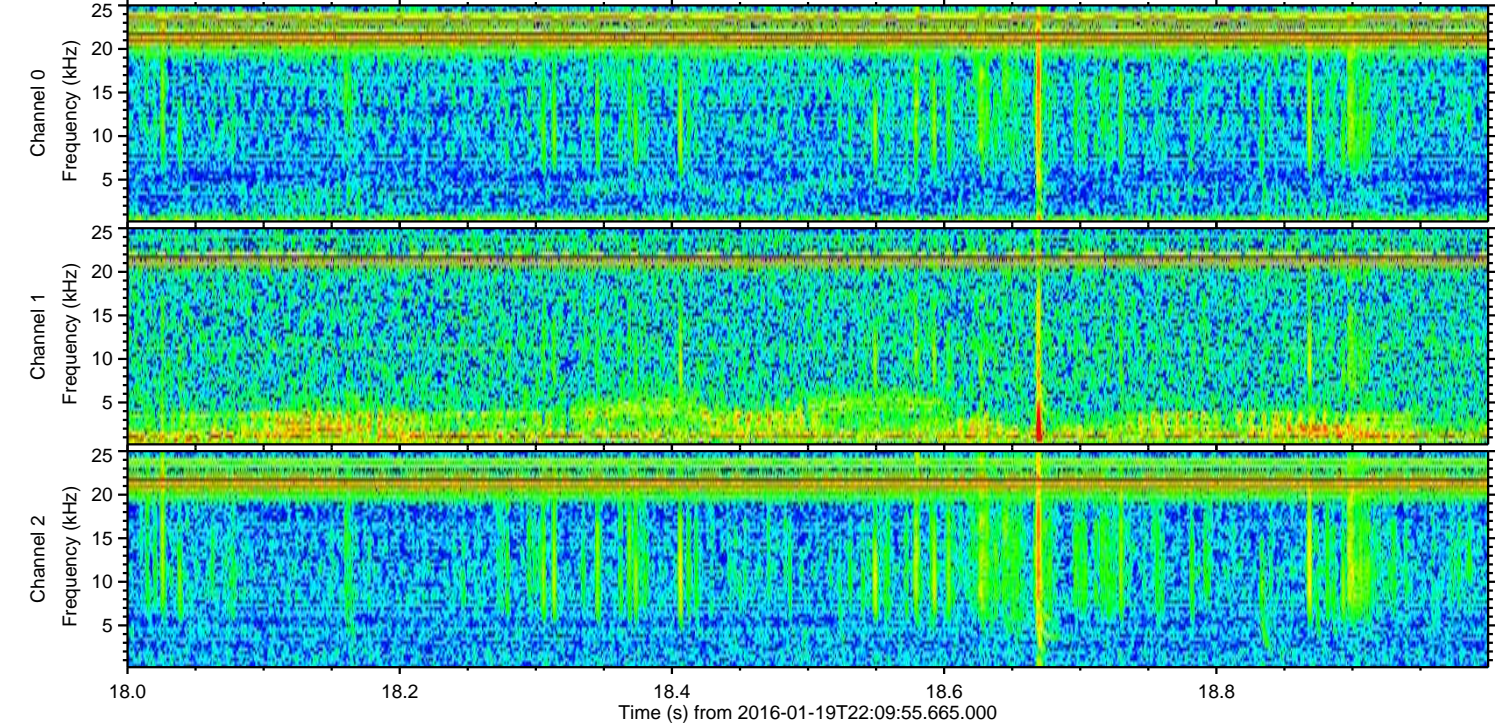
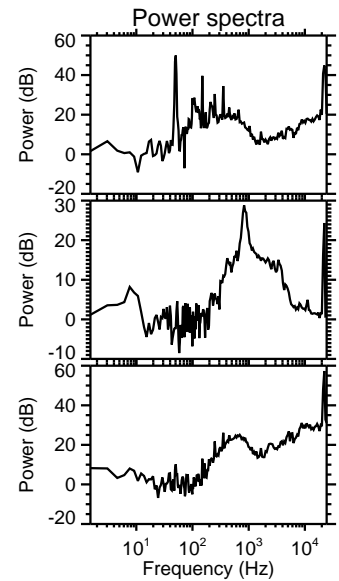
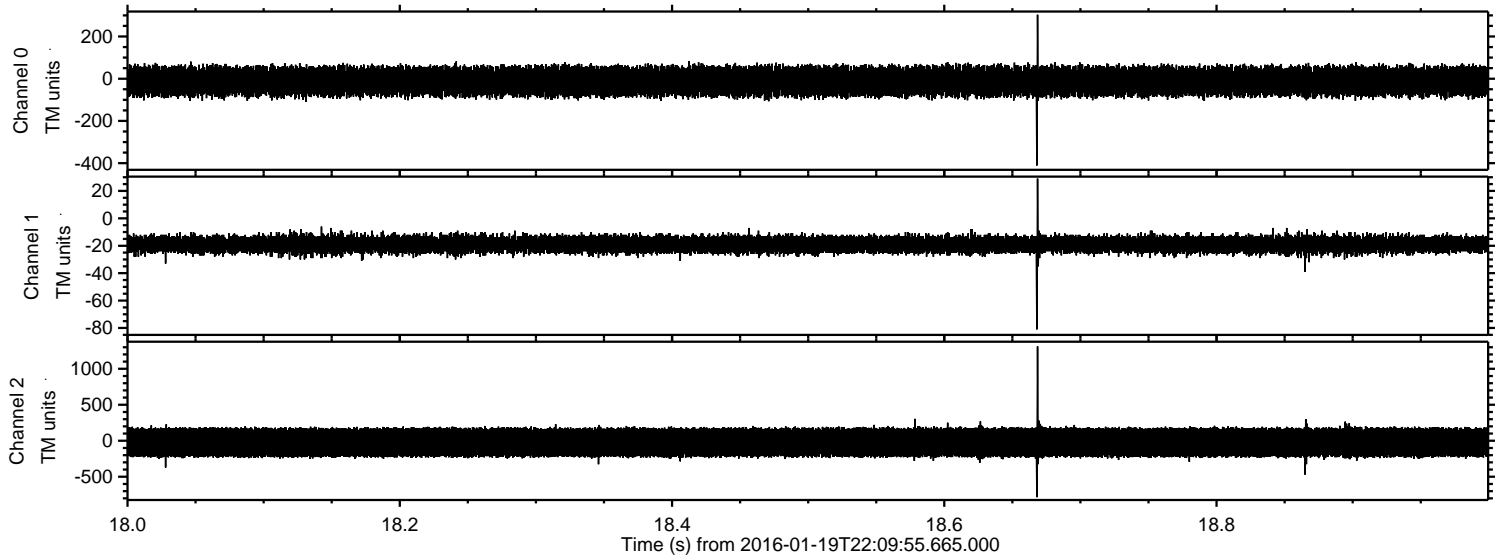



Processed Sun Apr 3 21:44:47 2016 by ELM ver.2012-10-06 from 001\_\_elm20160119\_220954\_\_dat00.bin

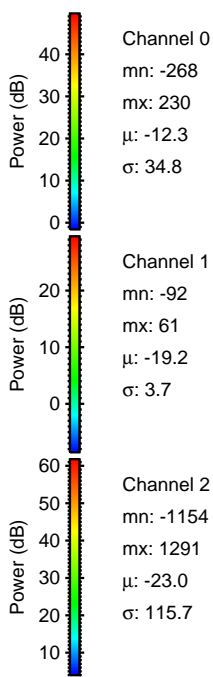
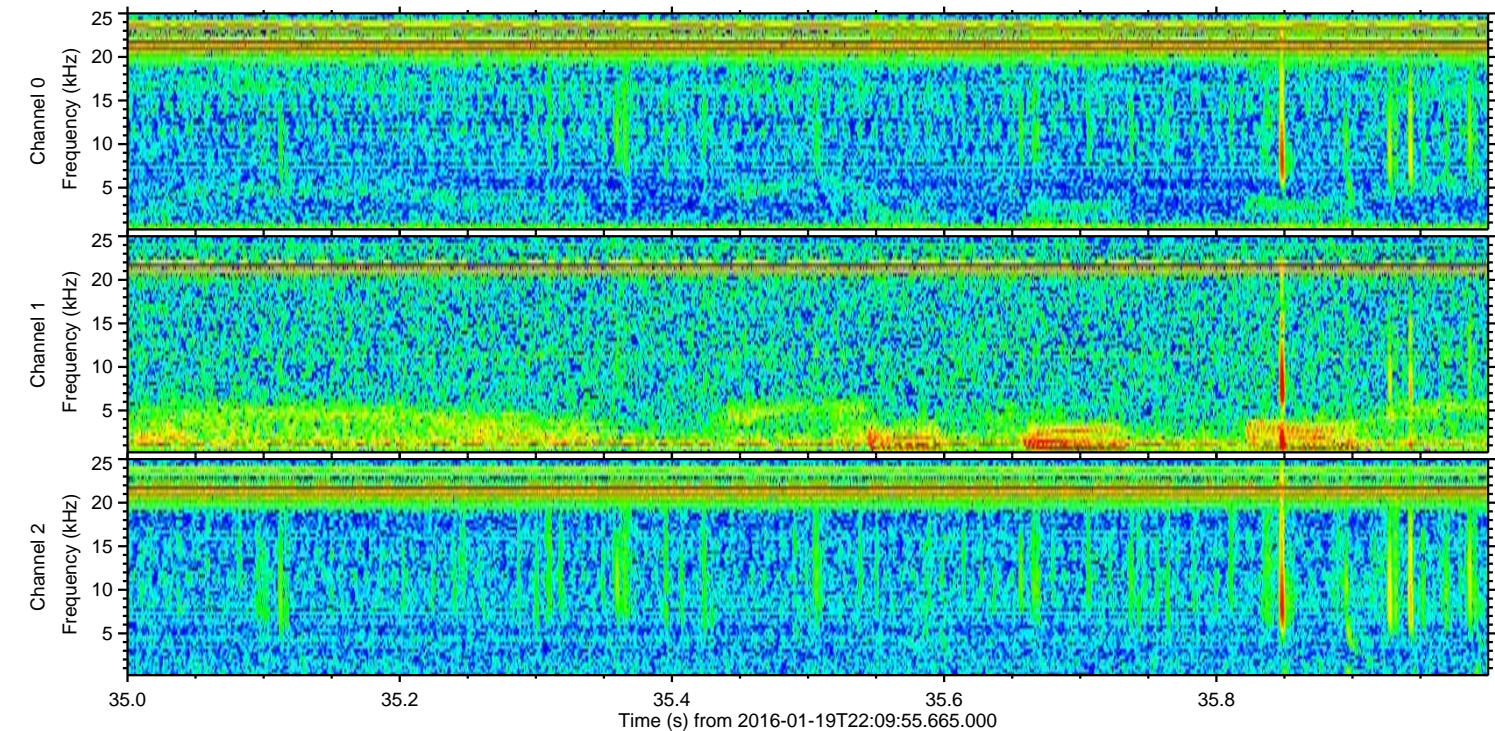
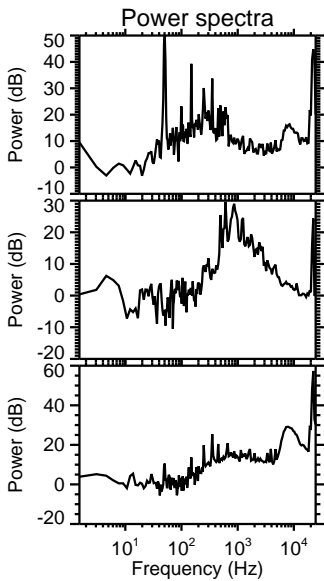
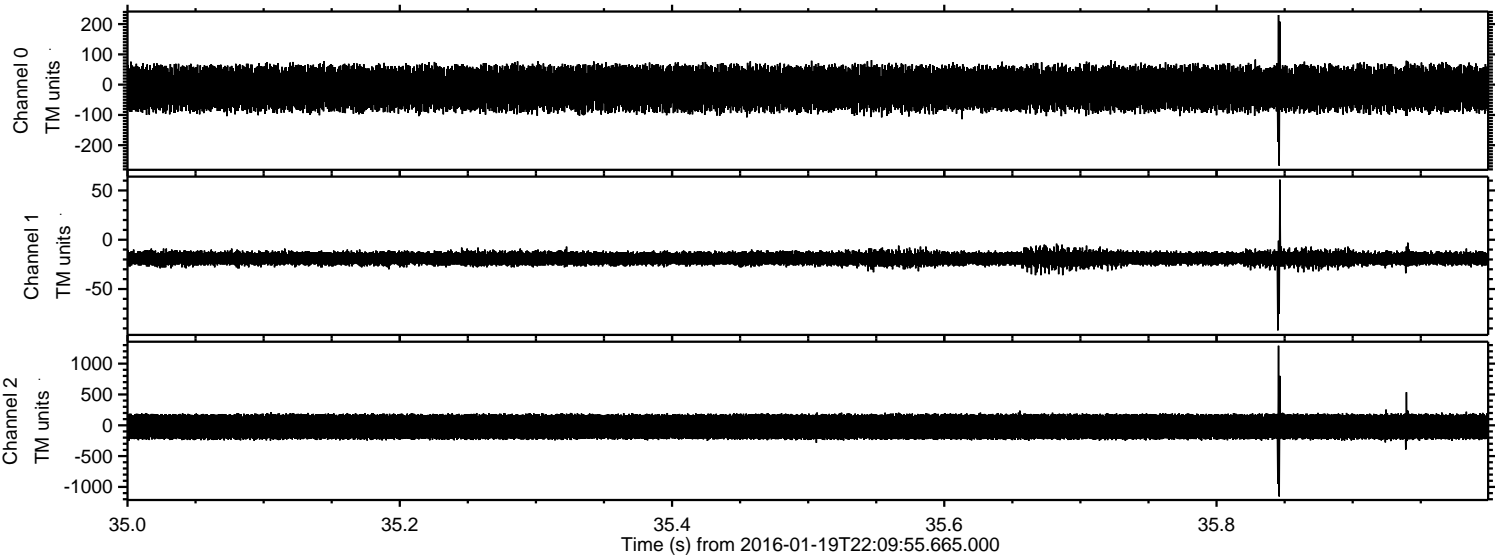

Channel 0  
mn: -268  
mx: 230  
 $\mu$ : -12.3  
 $\sigma$ : 34.8

Channel 1  
mn: -92  
mx: 61  
 $\mu$ : -19.2  
 $\sigma$ : 3.7

Channel 2  
mn: -1154  
mx: 1291  
 $\mu$ : -23.0  
 $\sigma$ : 115.7



Processed Sun Apr 3 21:44:48 2016 by ELM ver.2012-10-06 from 001\_\_elm20160119\_220954\_\_dat00.bin

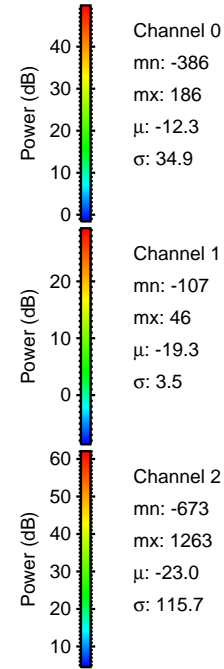
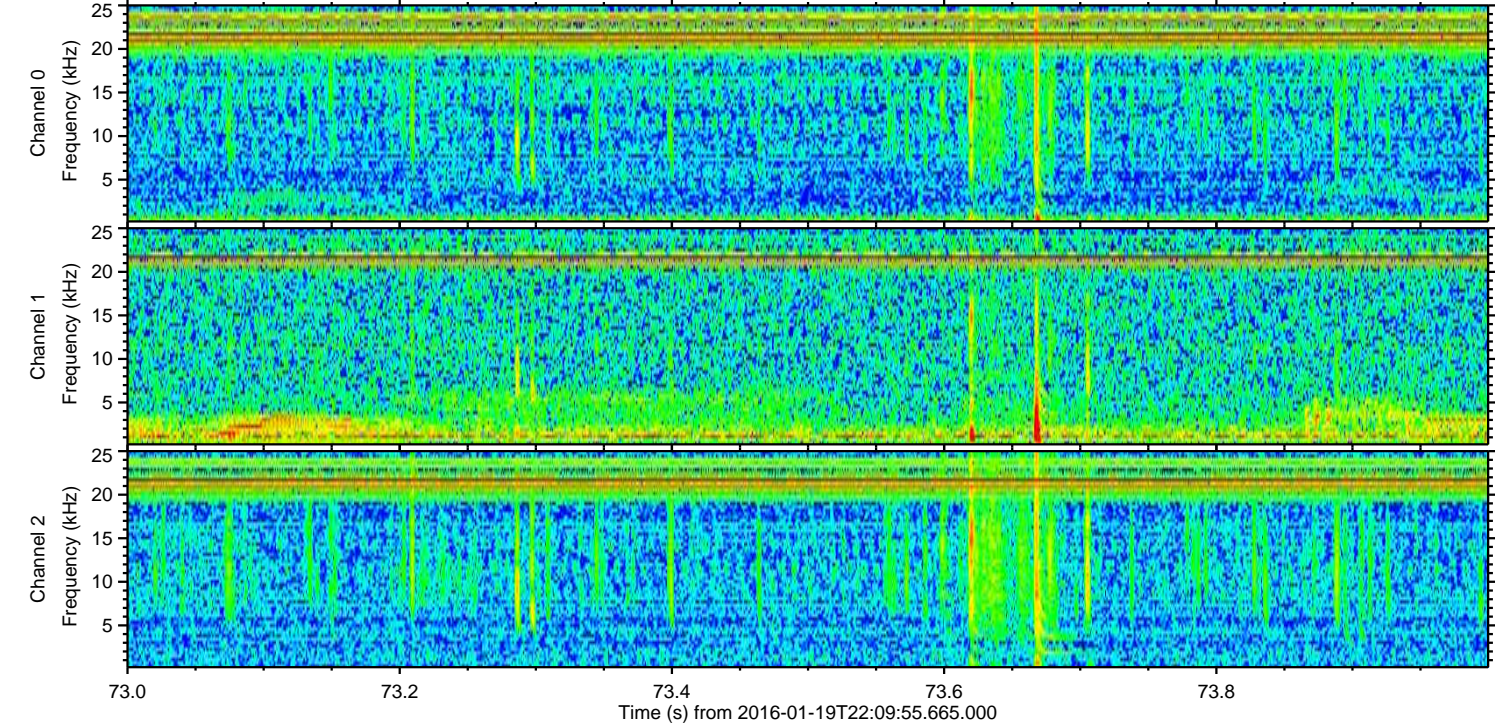
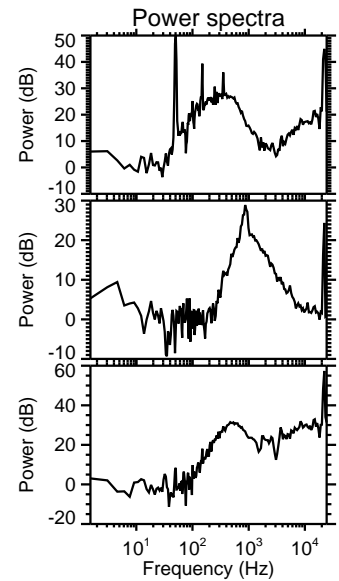
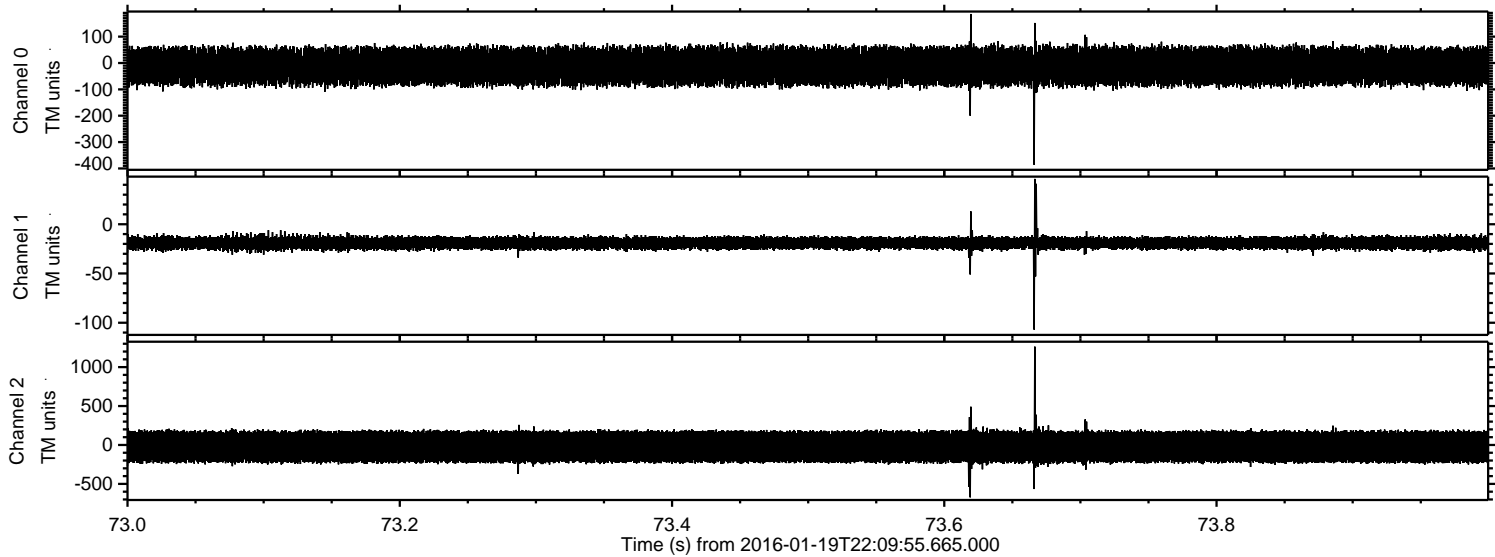



ELMAVAN 3D WAVEFORMS (Measured data sampled at 50 kHz) 51000 packets of 144 samples from 2016-01-19T22:09:55.665.000. Part 130/147

Processed Sun Apr 3 21:44:49 2016 by ELM ver.2012-10-06 from 001\_\_elm20160119\_220954\_\_dat00.bin

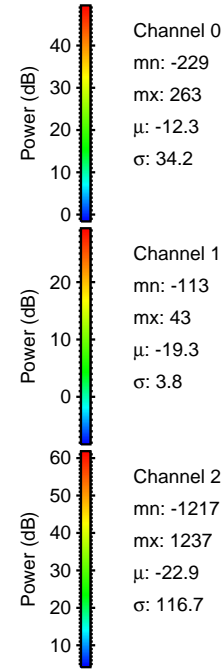
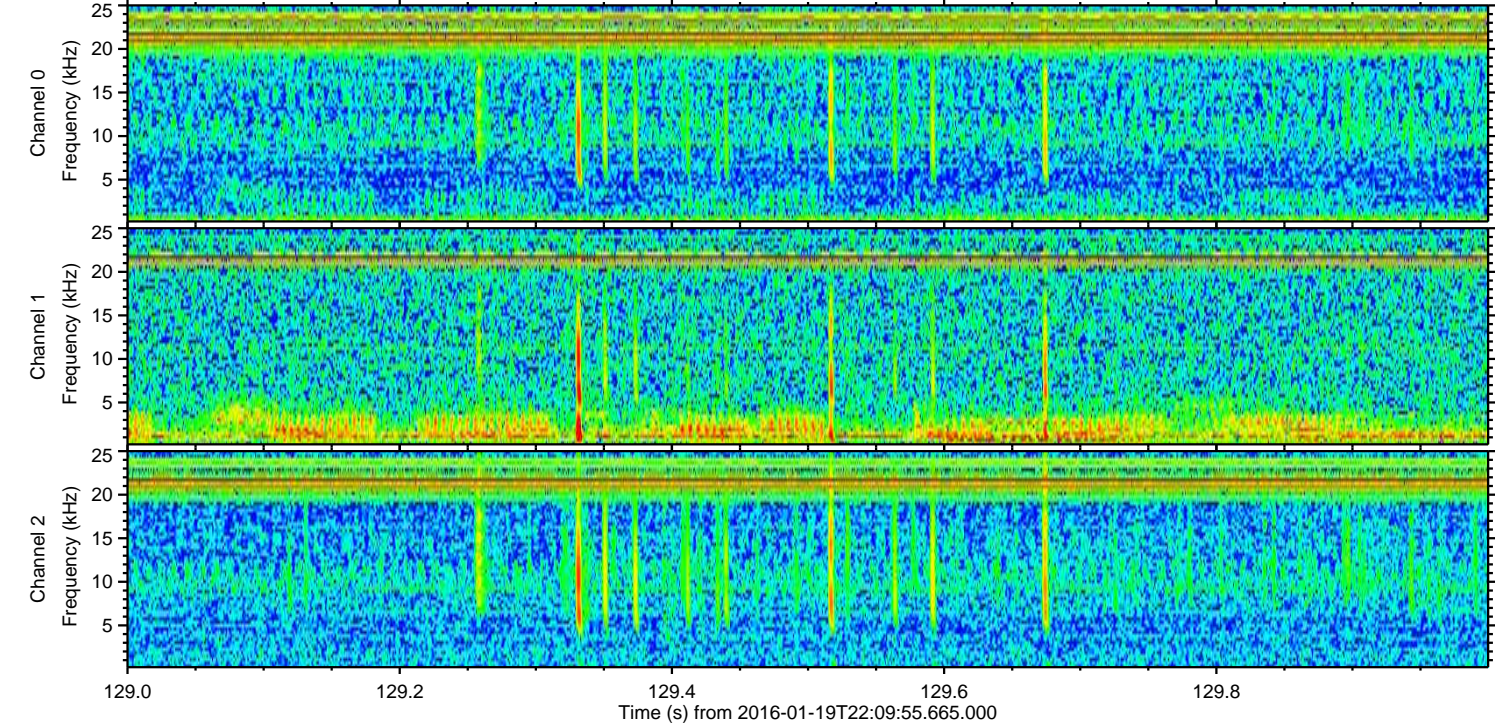
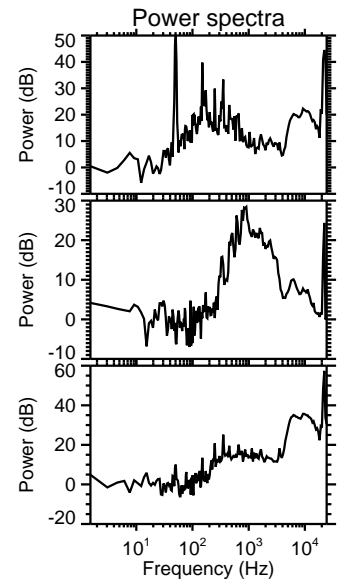
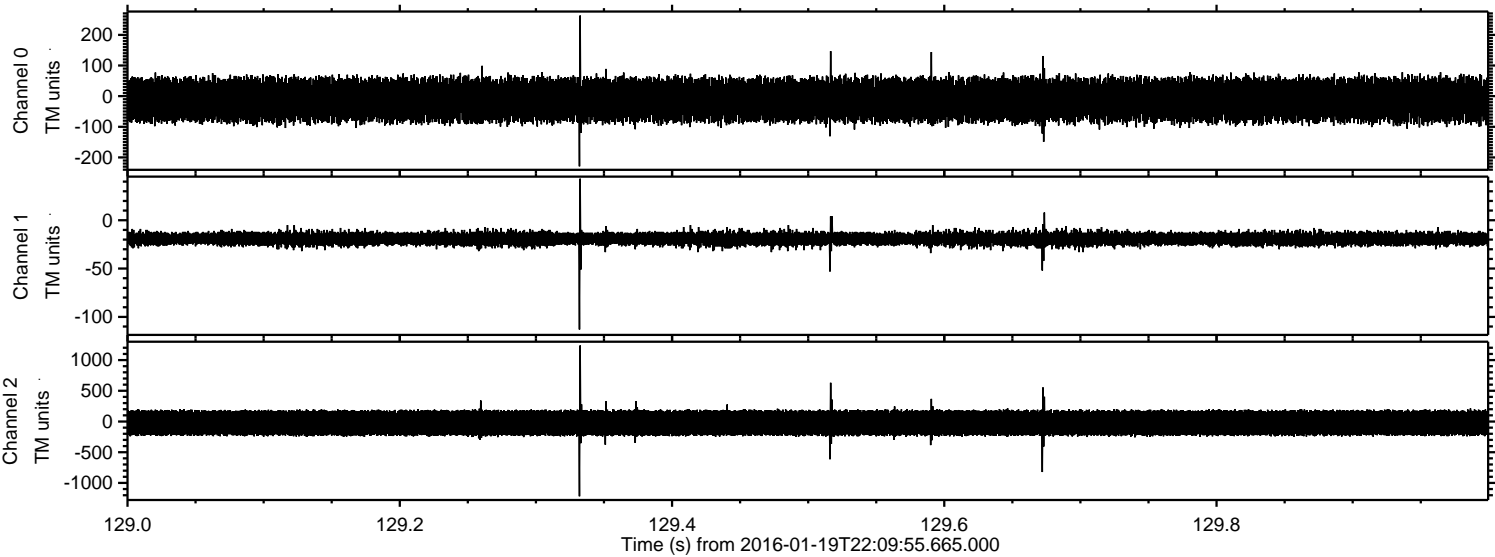



Processed Sun Apr 3 21:44:50 2016 by ELM ver.2012-10-06 from 001\_\_elm20160119\_220954\_\_dat00.bin

