

ELMAVAN 3D WAVEFORMS (Measured data sampled at 50 kHz) 51000 packets of 144 samples from 2016-01-19T08:14:21.649.999.

Processed Sun Apr 3 19:01:11 2016 by ELM ver.2012-10-06 from 001__elm20160119_081420__dat00.bin

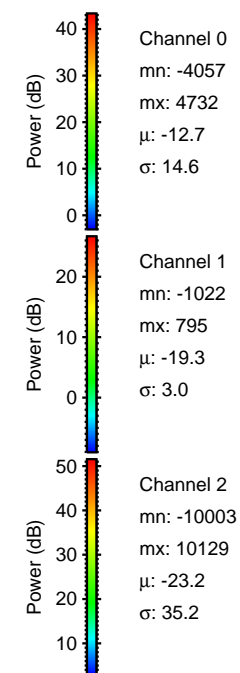

Processed Sun Apr 3 19:01:23 2016 by ELM ver.2012-10-06 from 001__elm20160119_081420__dat00.bin

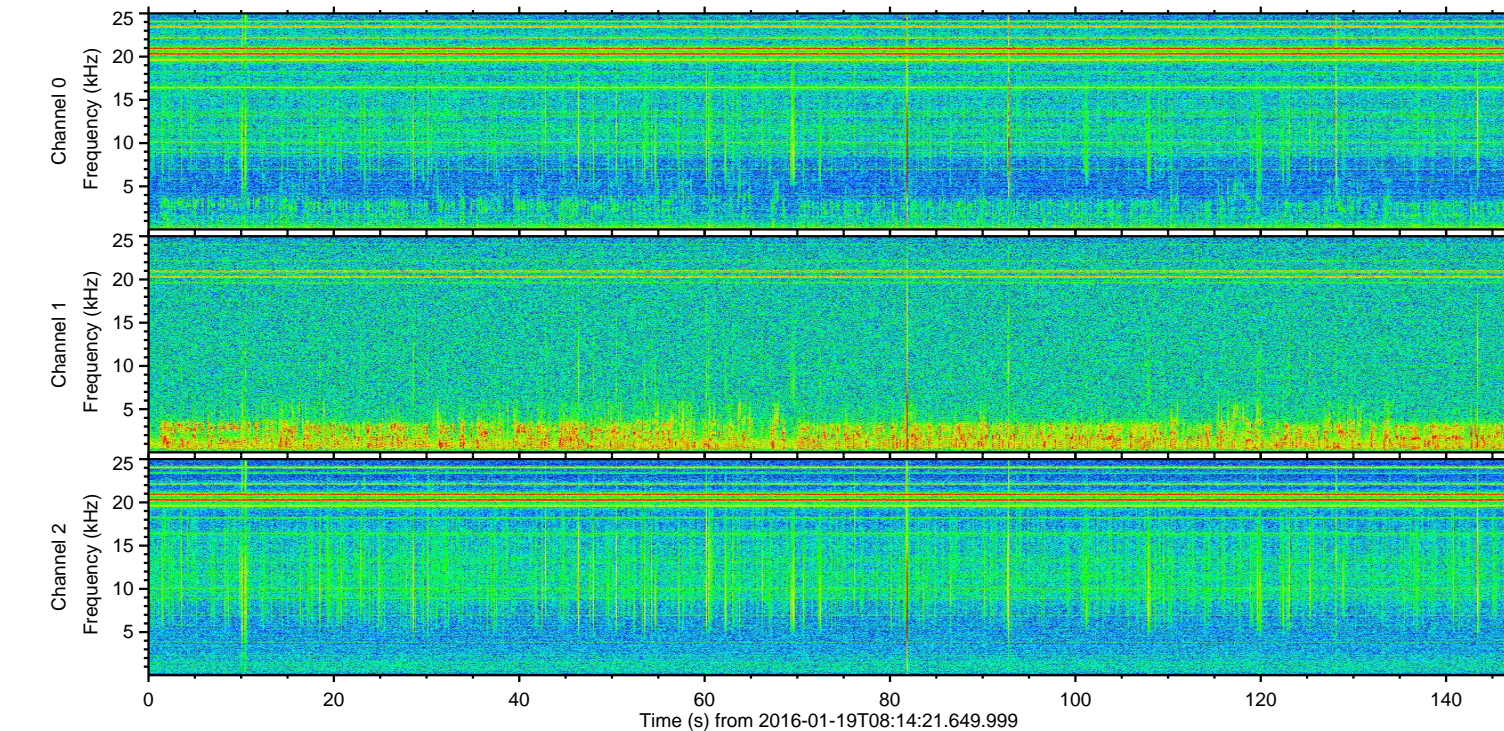
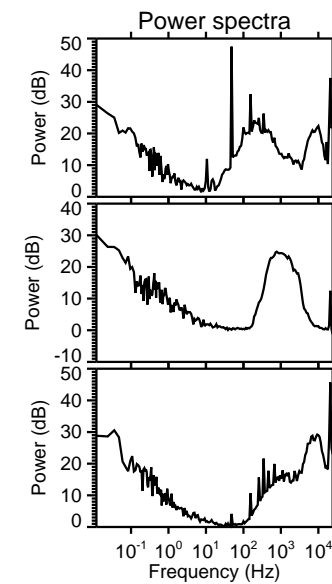
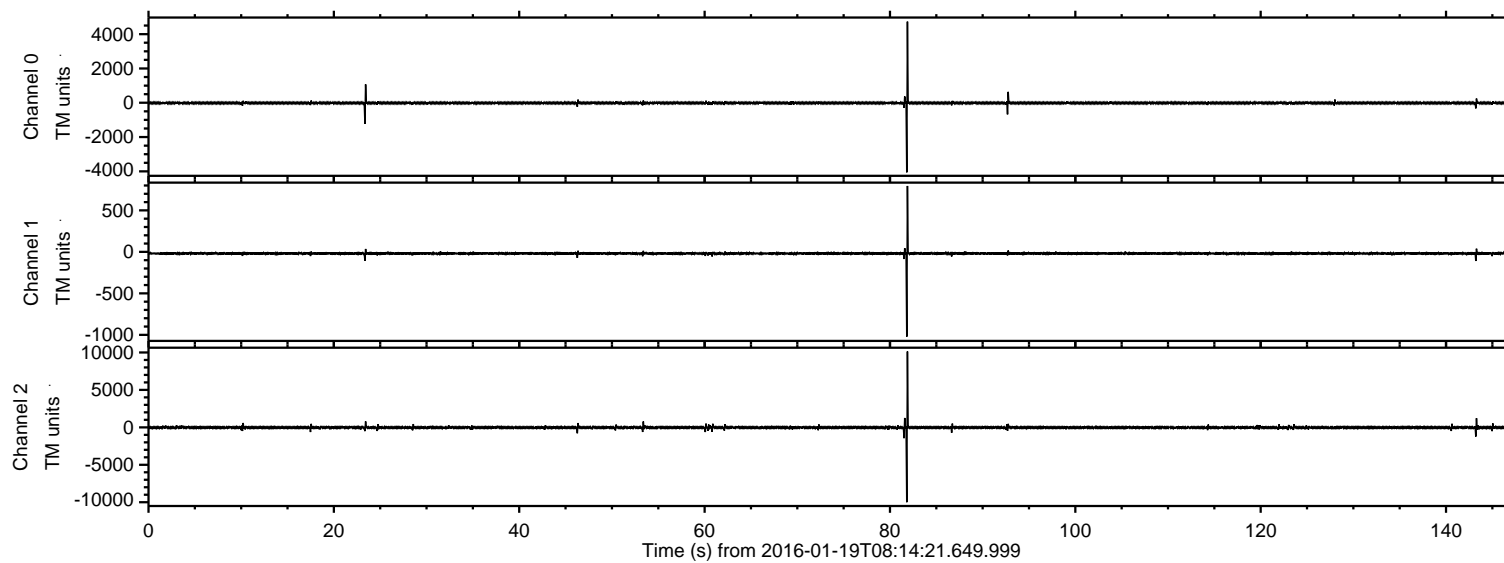
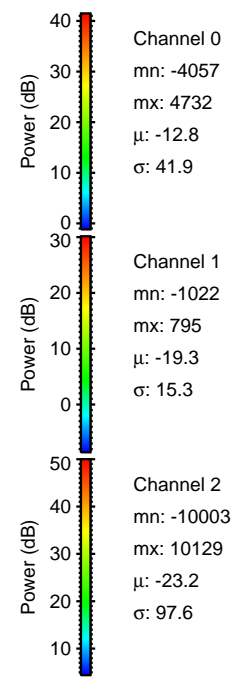
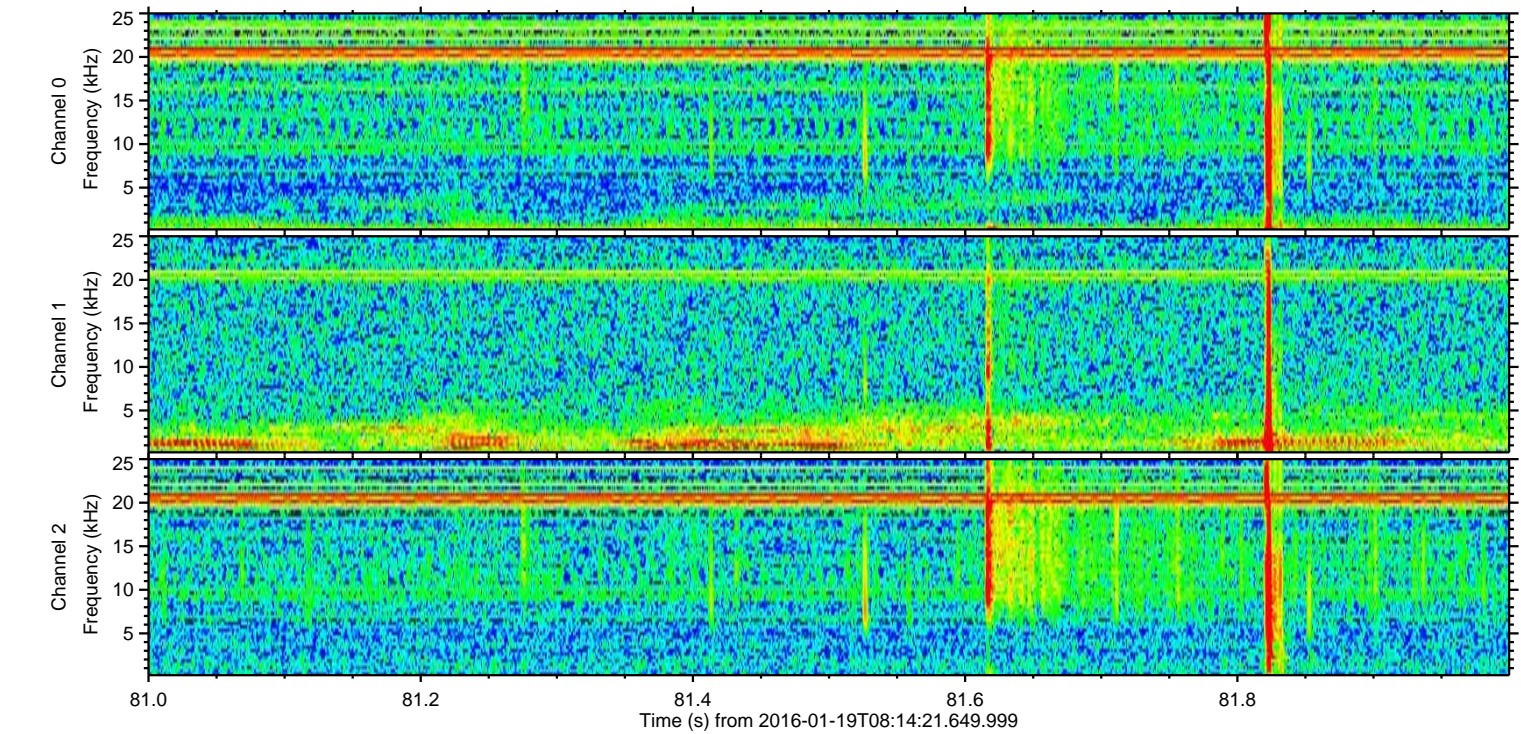
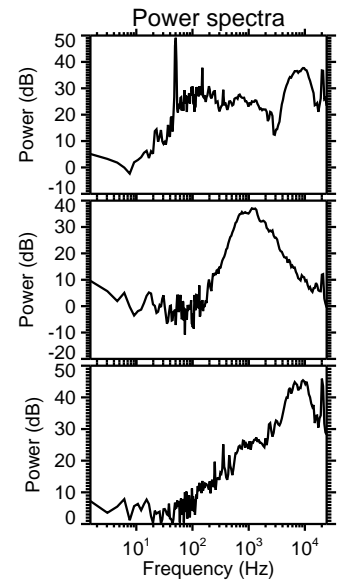
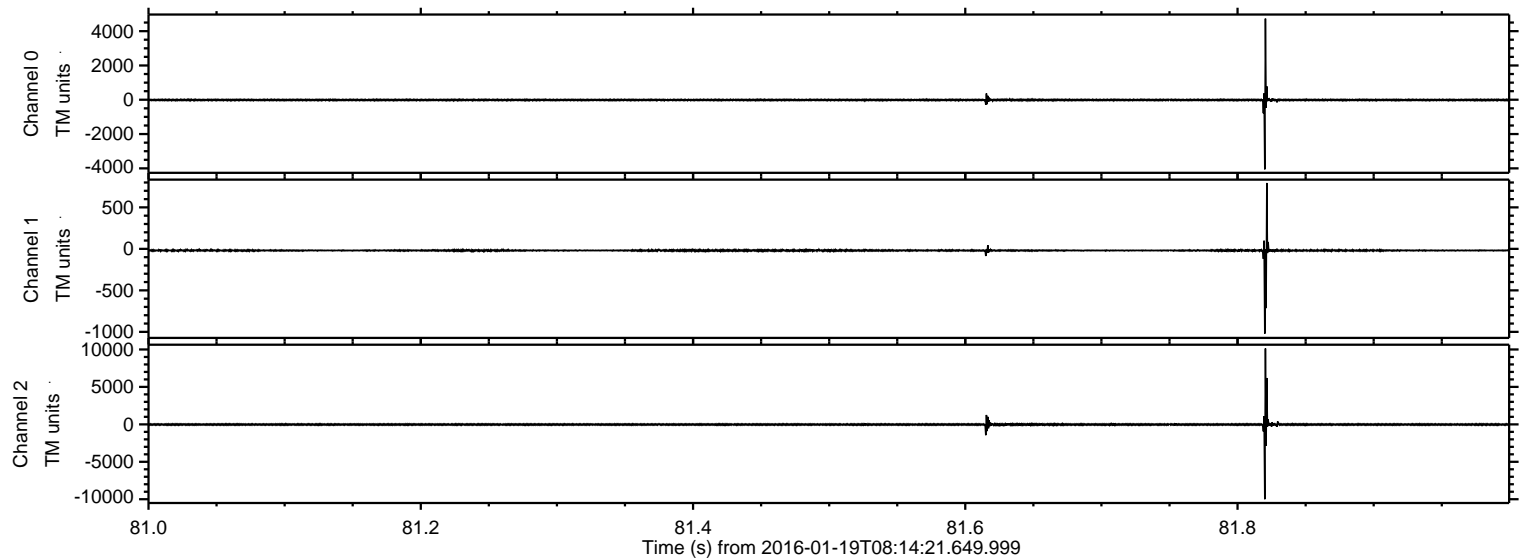

Channel 0
mn: -4057
mx: 4732
 μ : -12.8
 σ : 41.9

Channel 1
mn: -1022
mx: 795
 μ : -19.3
 σ : 15.3

Channel 2
mn: -10003
mx: 10129
 μ : -23.2
 σ : 97.6

Processed Sun Apr 3 19:01:24 2016 by ELM ver.2012-10-06 from 001__elm20160119_081420__dat00.bin

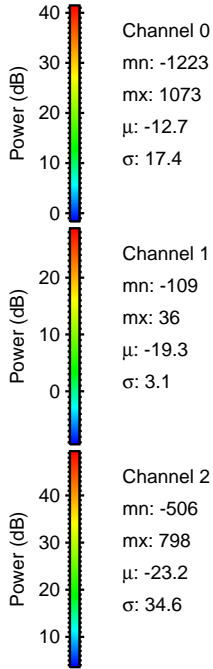
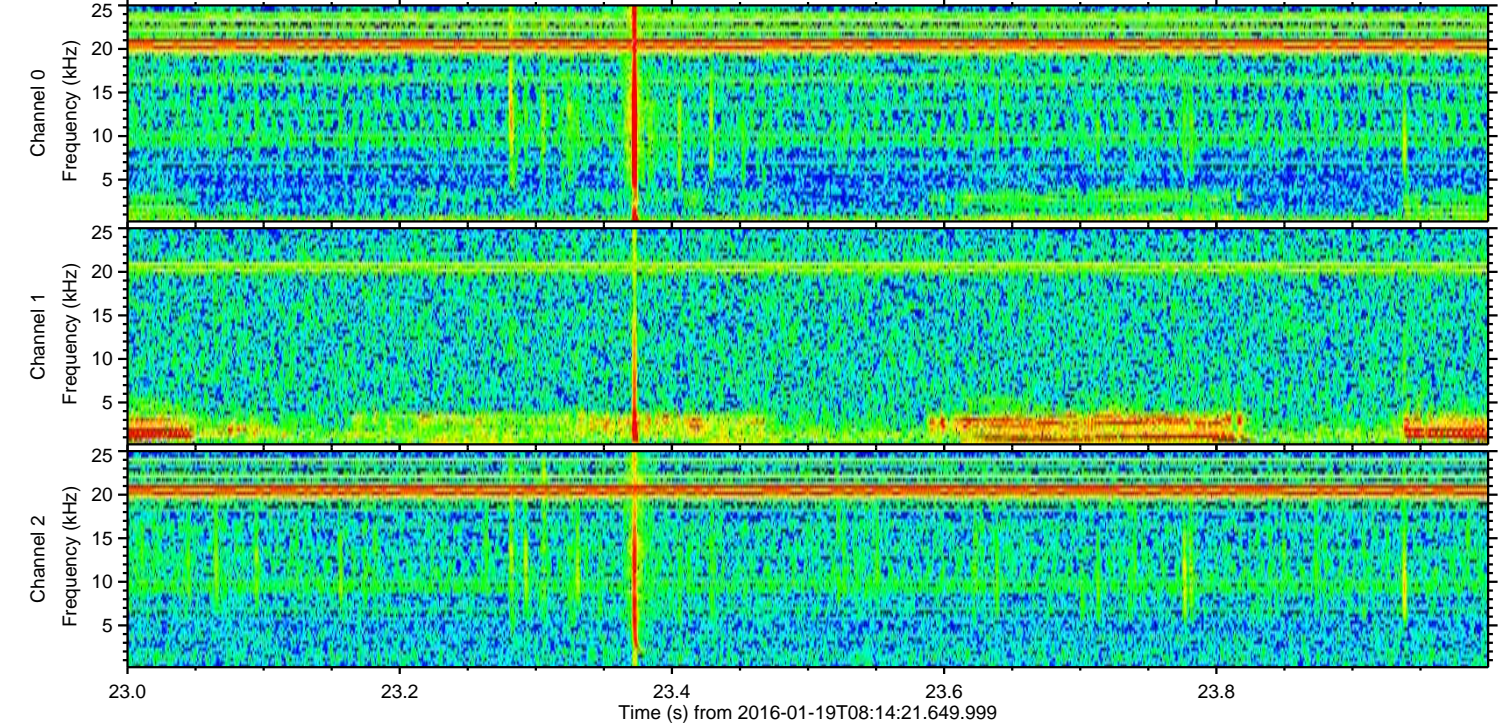
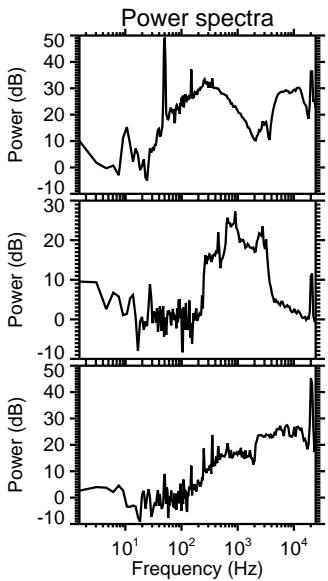
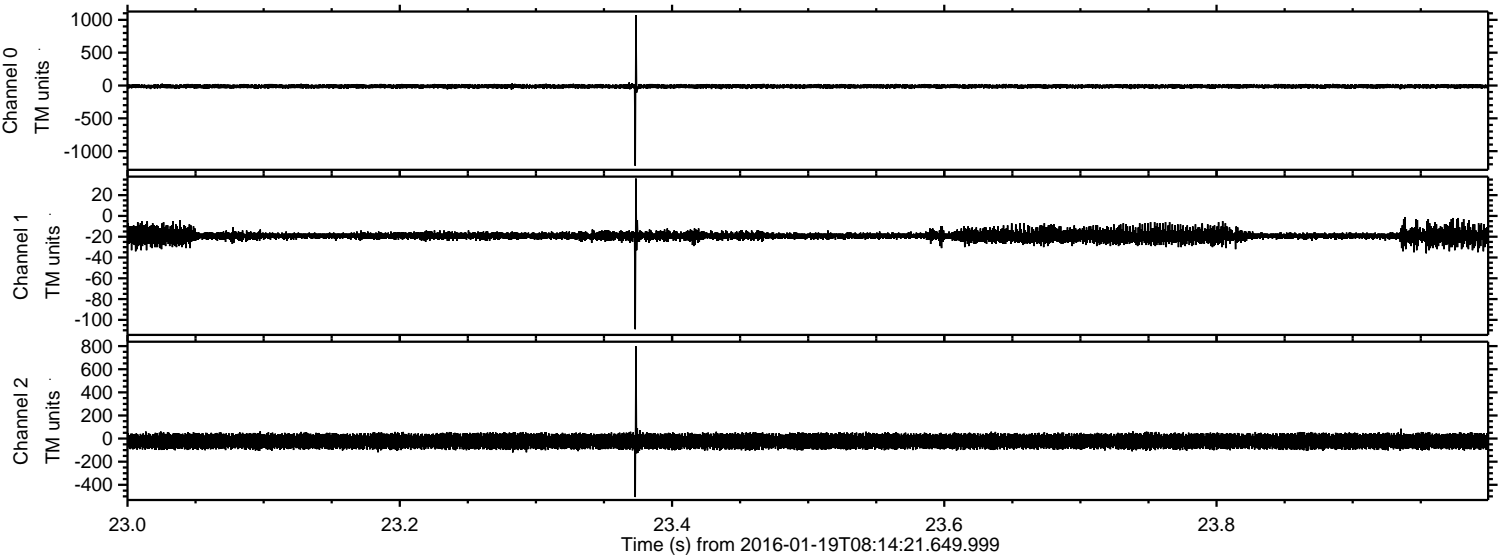

ELMAVAN 3D WAVEFORMS (Measured data sampled at 50 kHz) 51000 packets of 144 samples from 2016-01-19T08:14:21.649.999. Part 144/147

Processed Sun Apr 3 19:01:24 2016 by ELM ver.2012-10-06 from 001__elm20160119_081420__dat00.bin

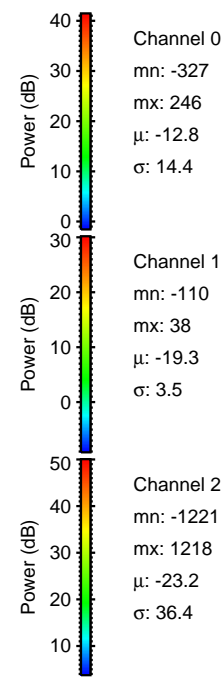
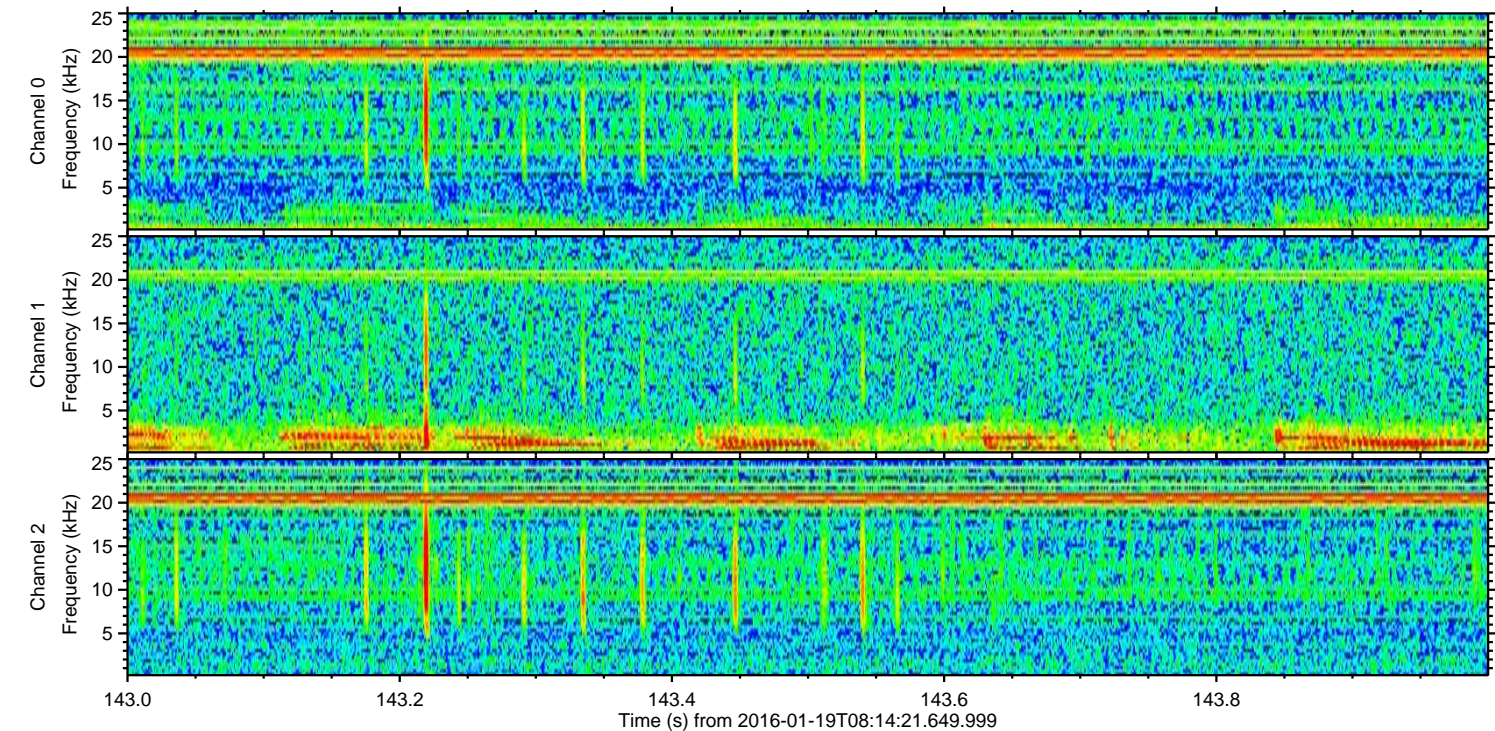
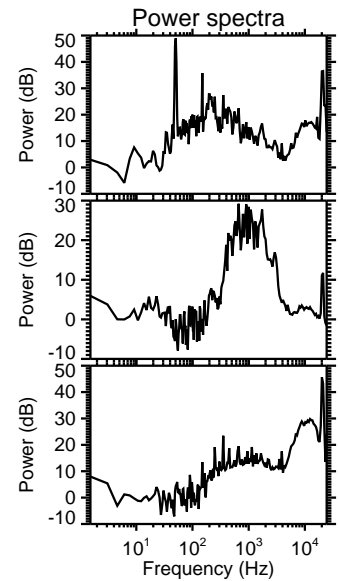
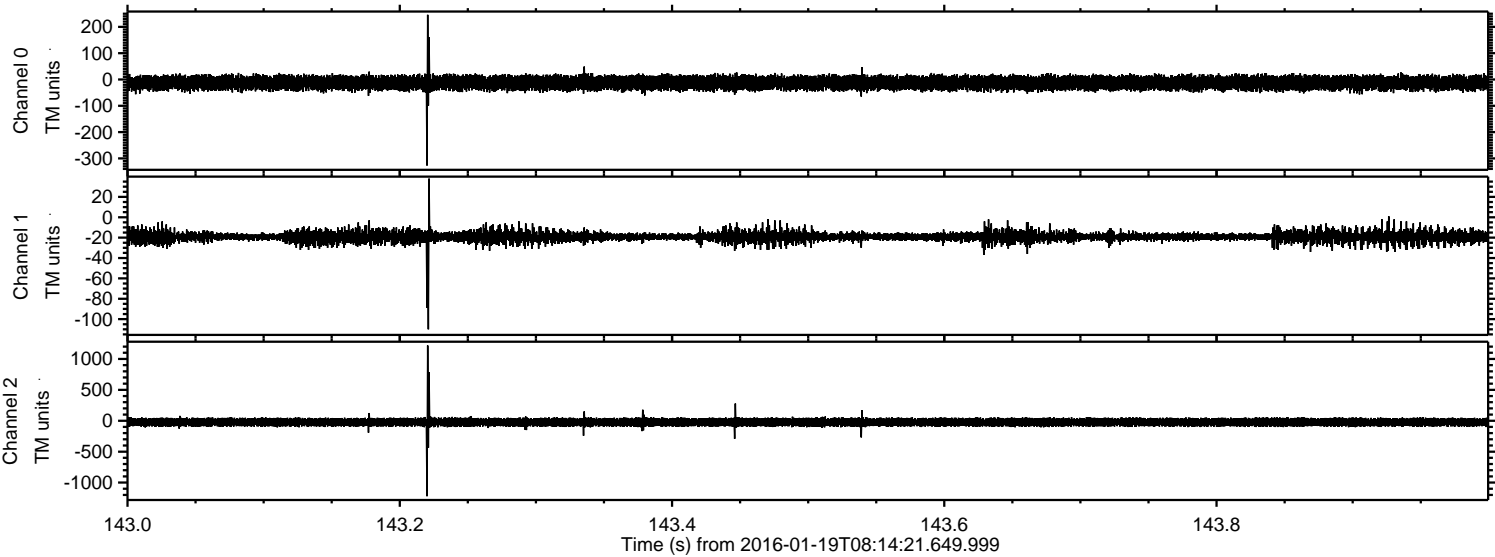

Processed Sun Apr 3 19:01:25 2016 by ELM ver.2012-10-06 from 001__elm20160119_081420__dat00.bin

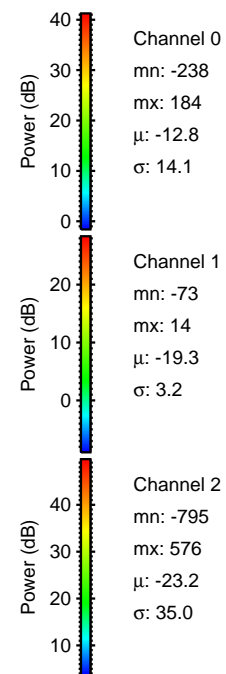
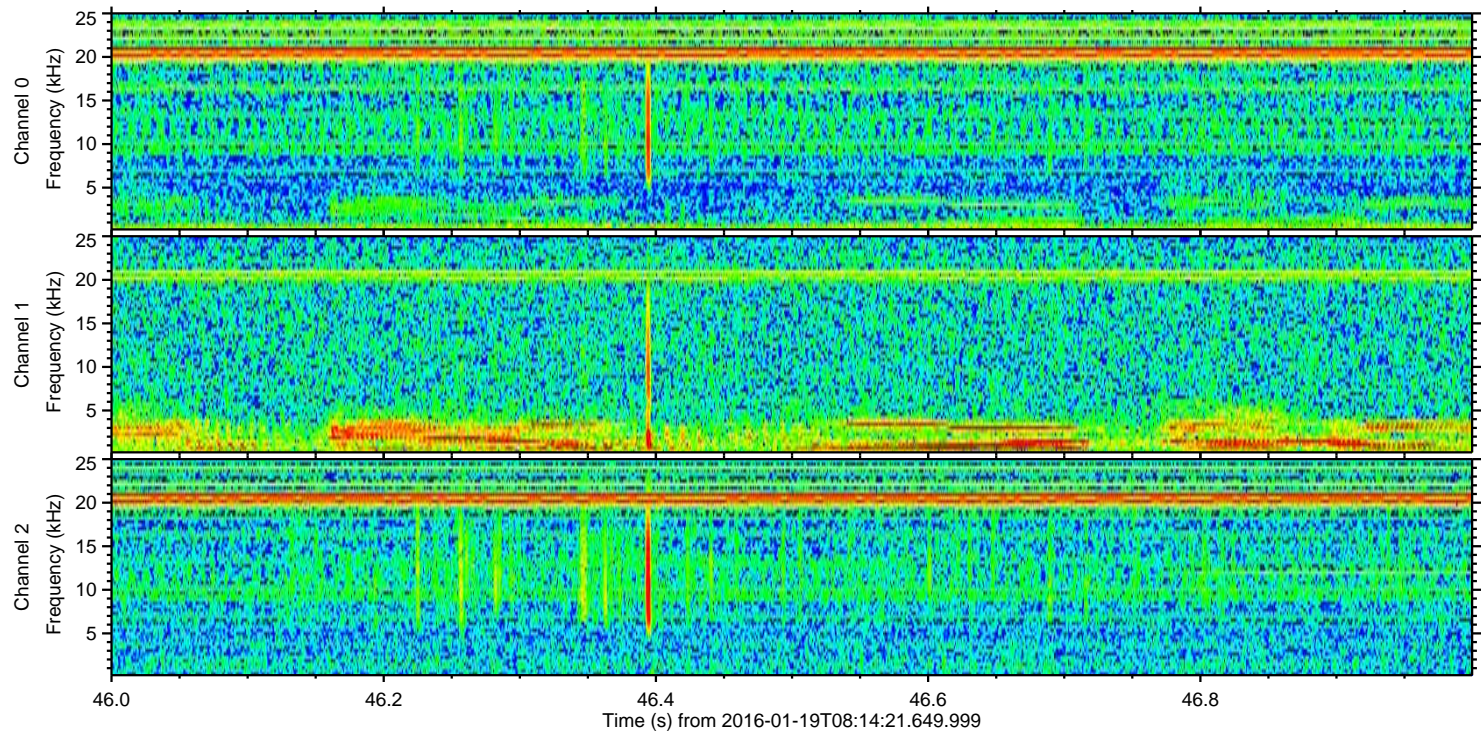
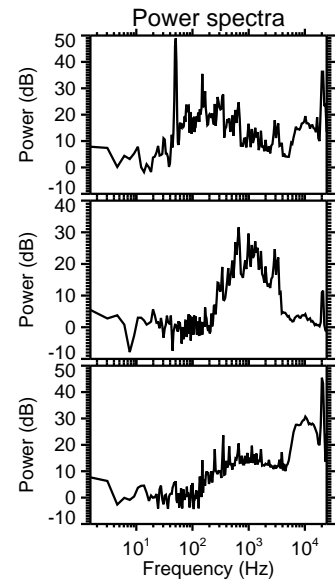
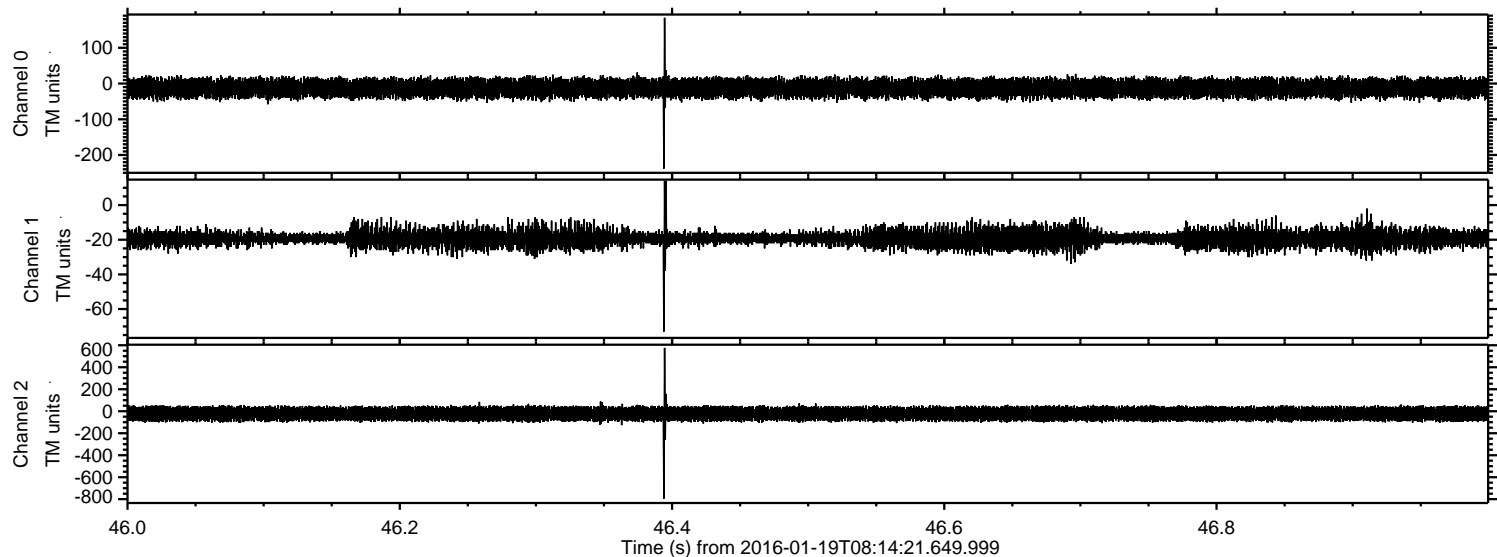

Processed Sun Apr 3 19:01:26 2016 by ELM ver.2012-10-06 from 001__elm20160119_081420__dat00.bin

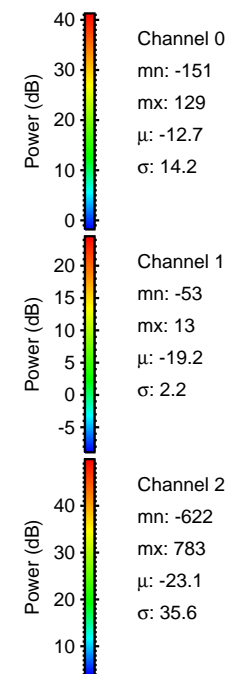
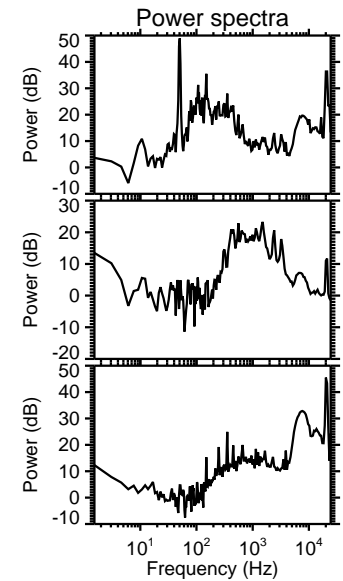
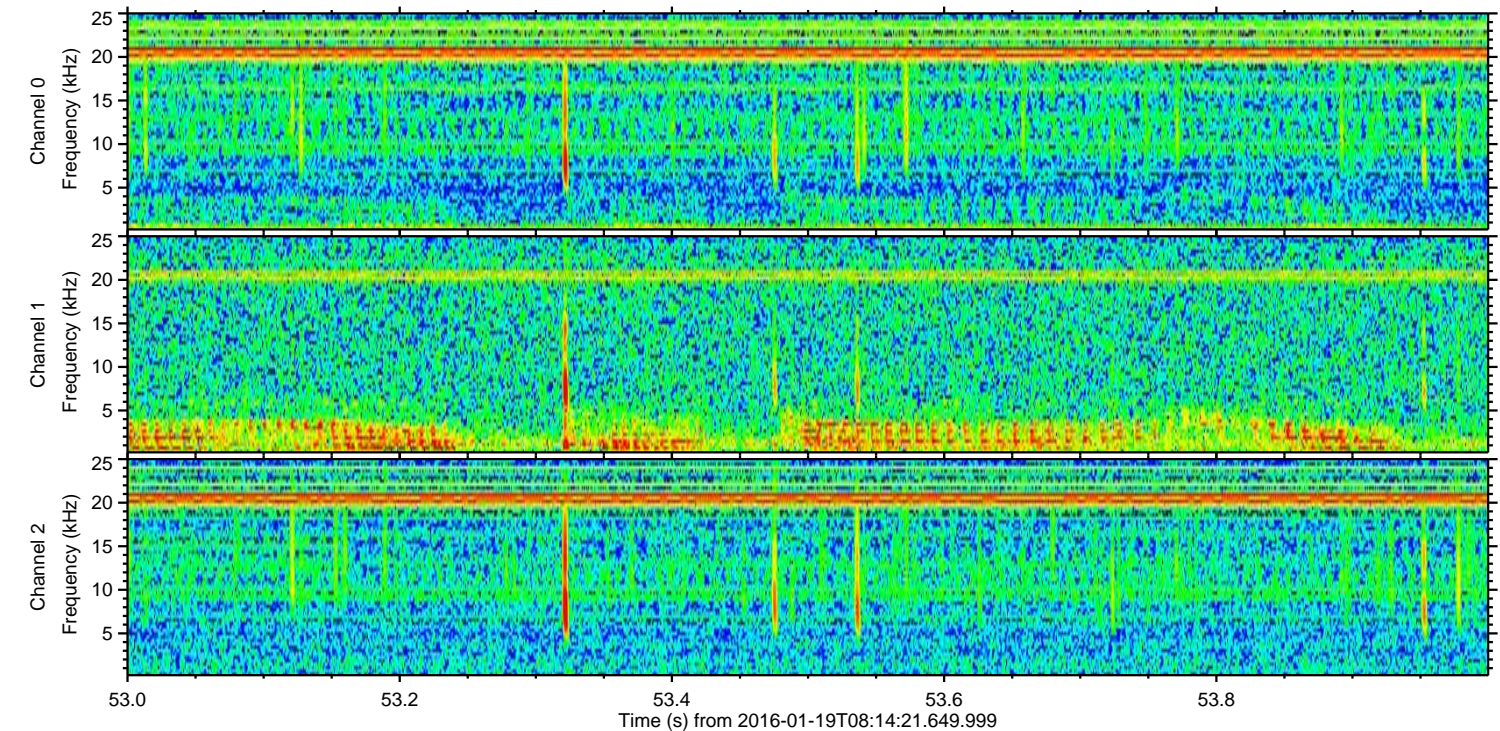
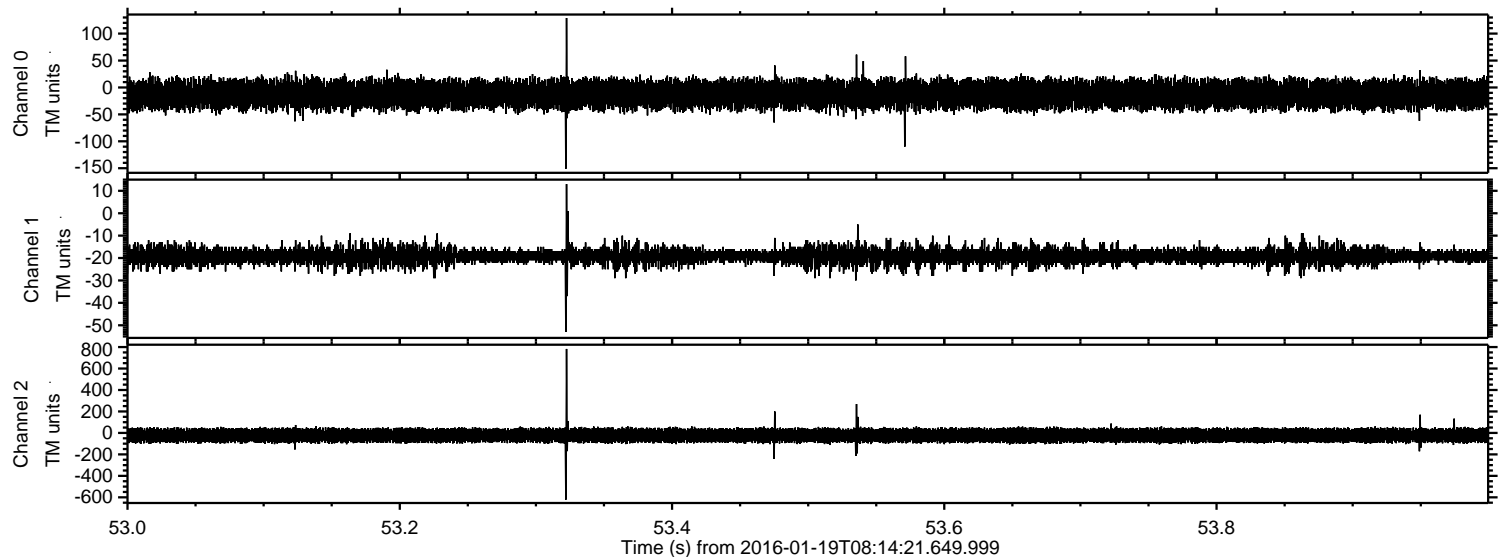

Processed Sun Apr 3 19:01:27 2016 by ELM ver.2012-10-06 from 001__elm20160119_081420__dat00.bin

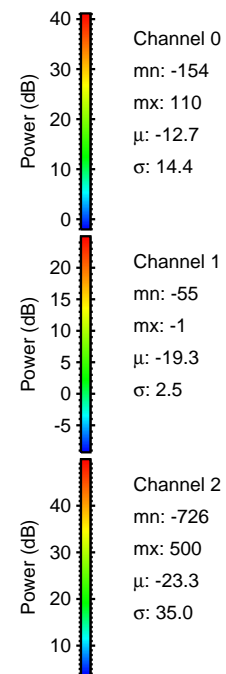
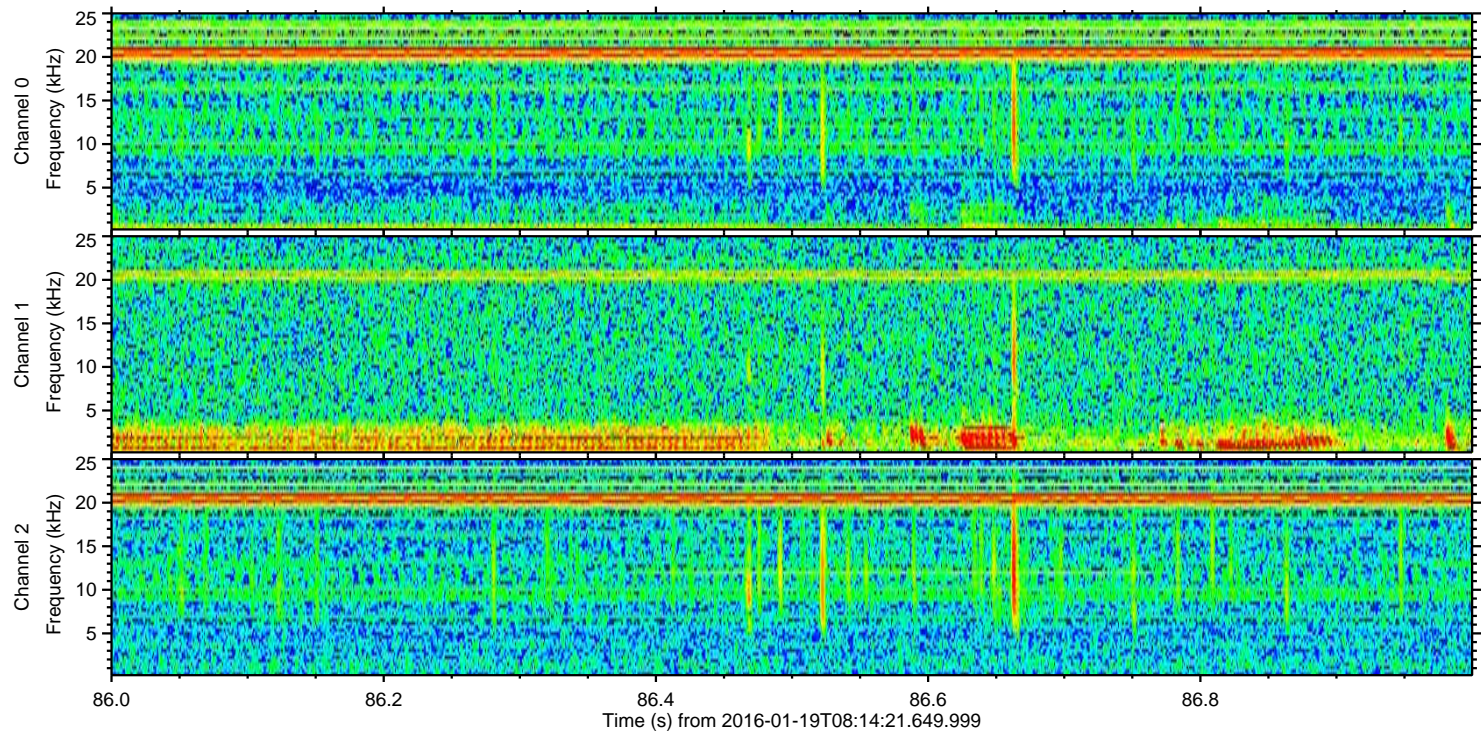
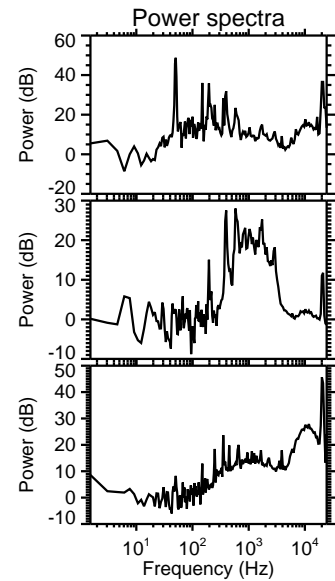
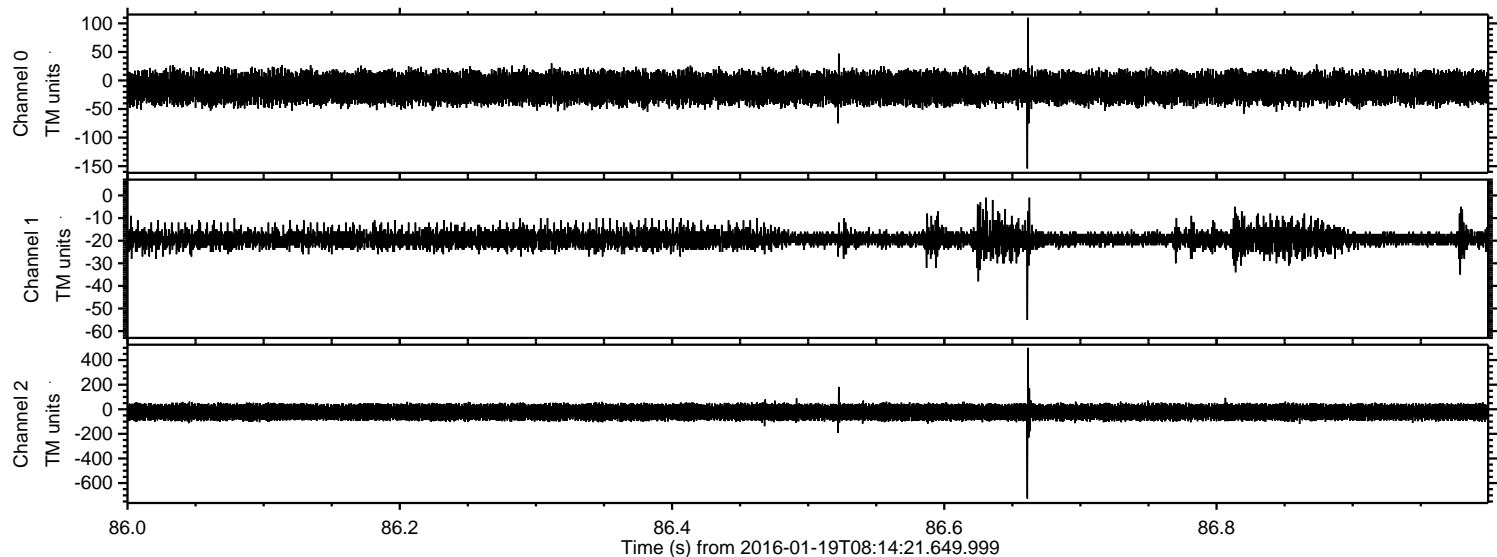

ELMAVAN 3D WAVEFORMS (Measured data sampled at 50 kHz) 51000 packets of 144 samples from 2016-01-19T08:14:21.649.999. Part 93/147

Processed Sun Apr 3 19:01:28 2016 by ELM ver.2012-10-06 from 001__elm20160119_081420__dat00.bin

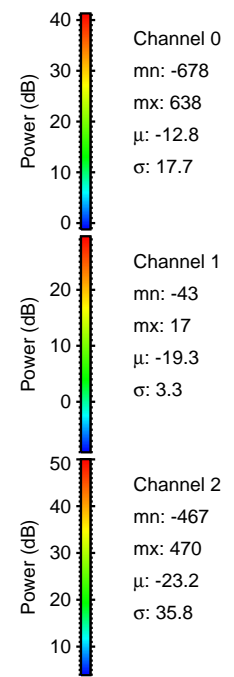
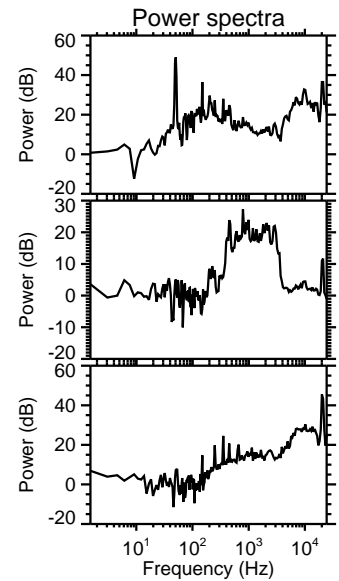
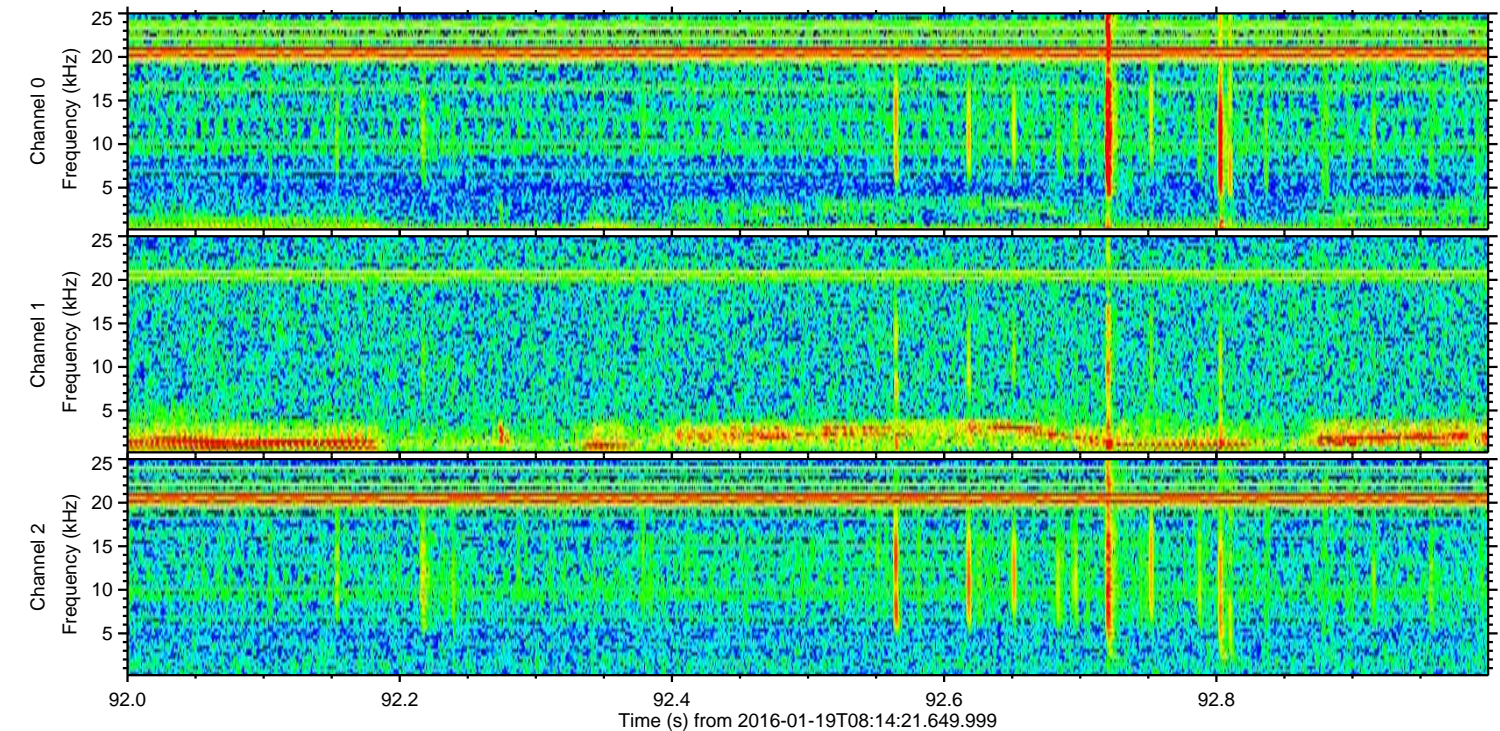
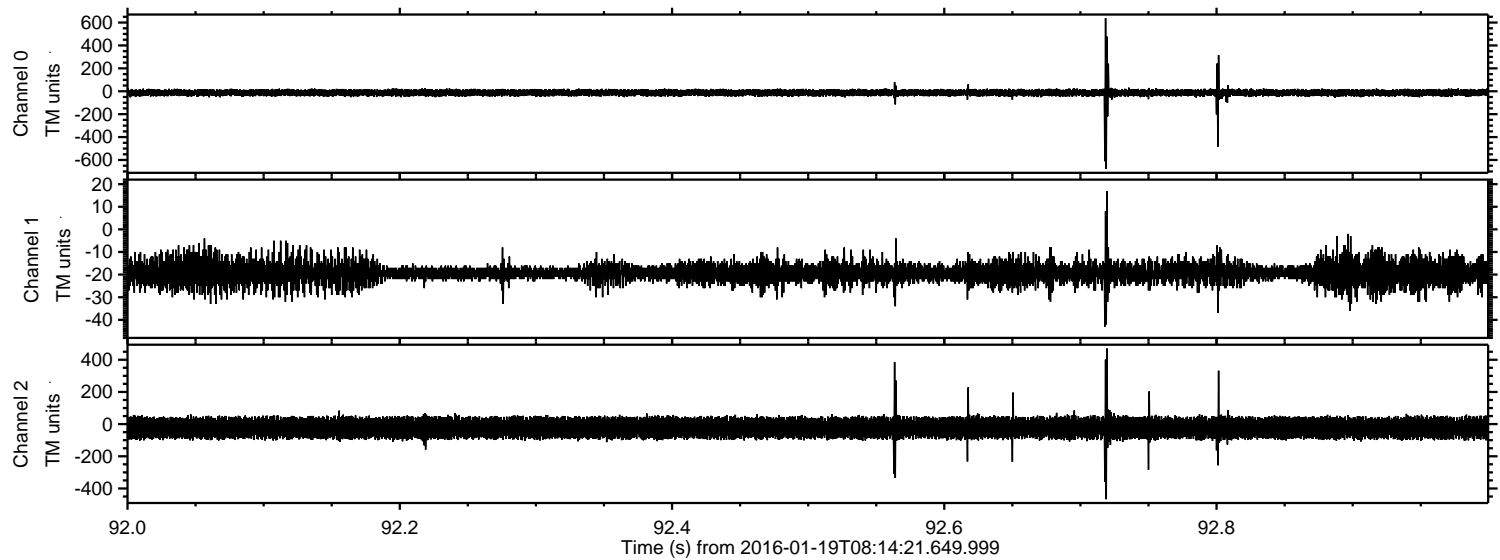

Processed Sun Apr 3 19:01:29 2016 by ELM ver.2012-10-06 from 001__elm20160119_081420__dat00.bin

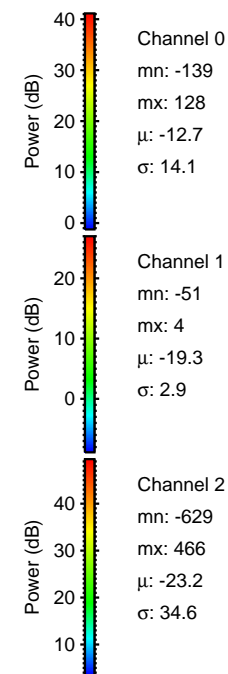
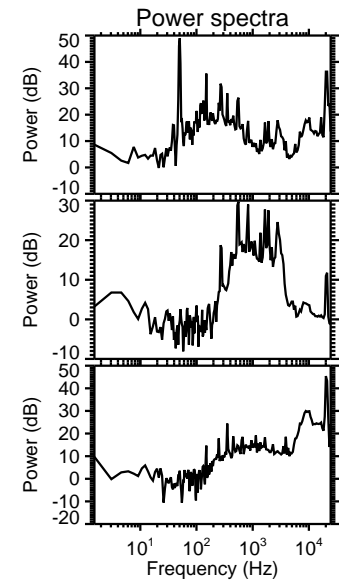
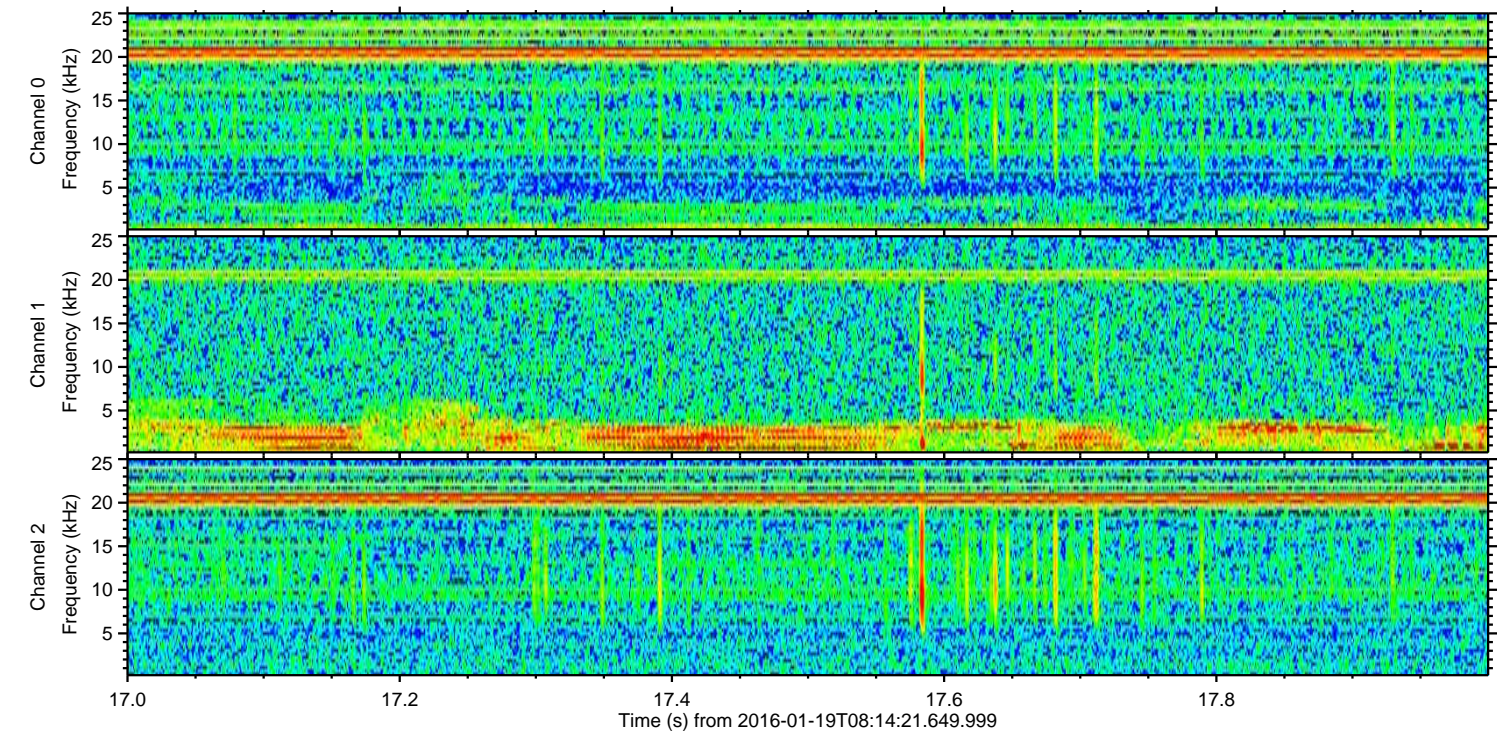
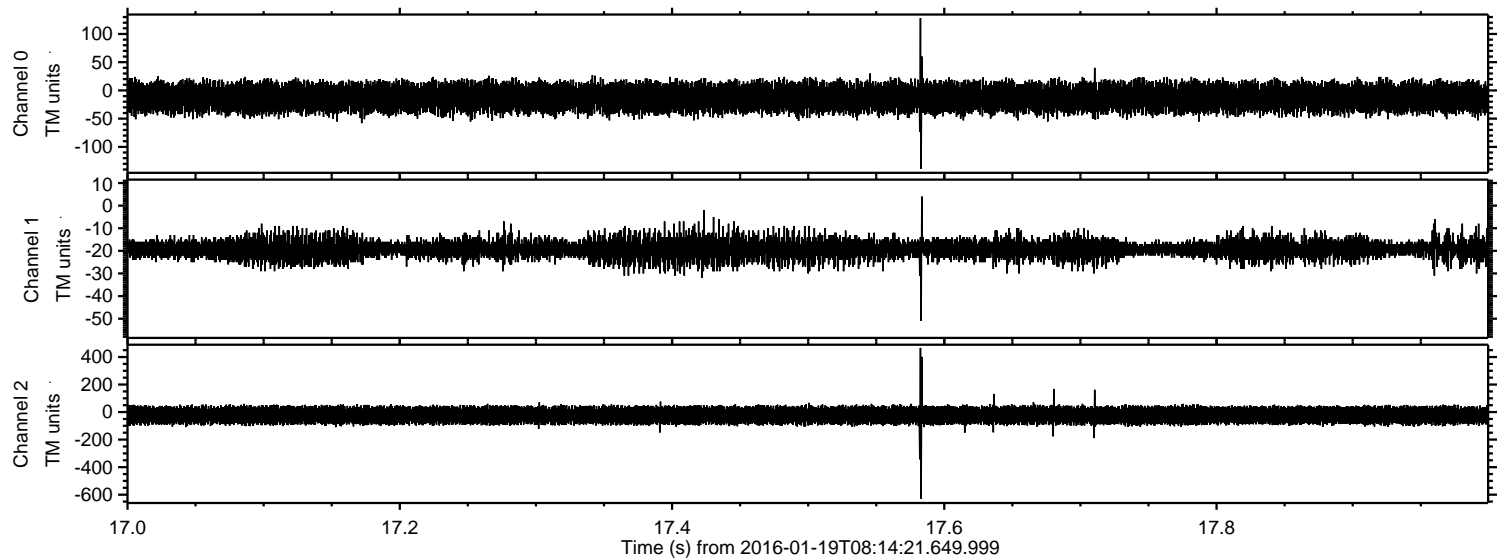

Processed Sun Apr 3 19:01:30 2016 by ELM ver.2012-10-06 from 001__elm20160119_081420__dat00.bin

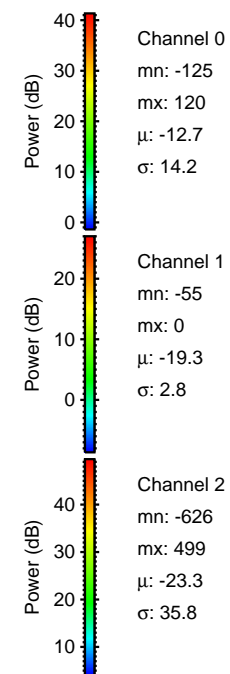
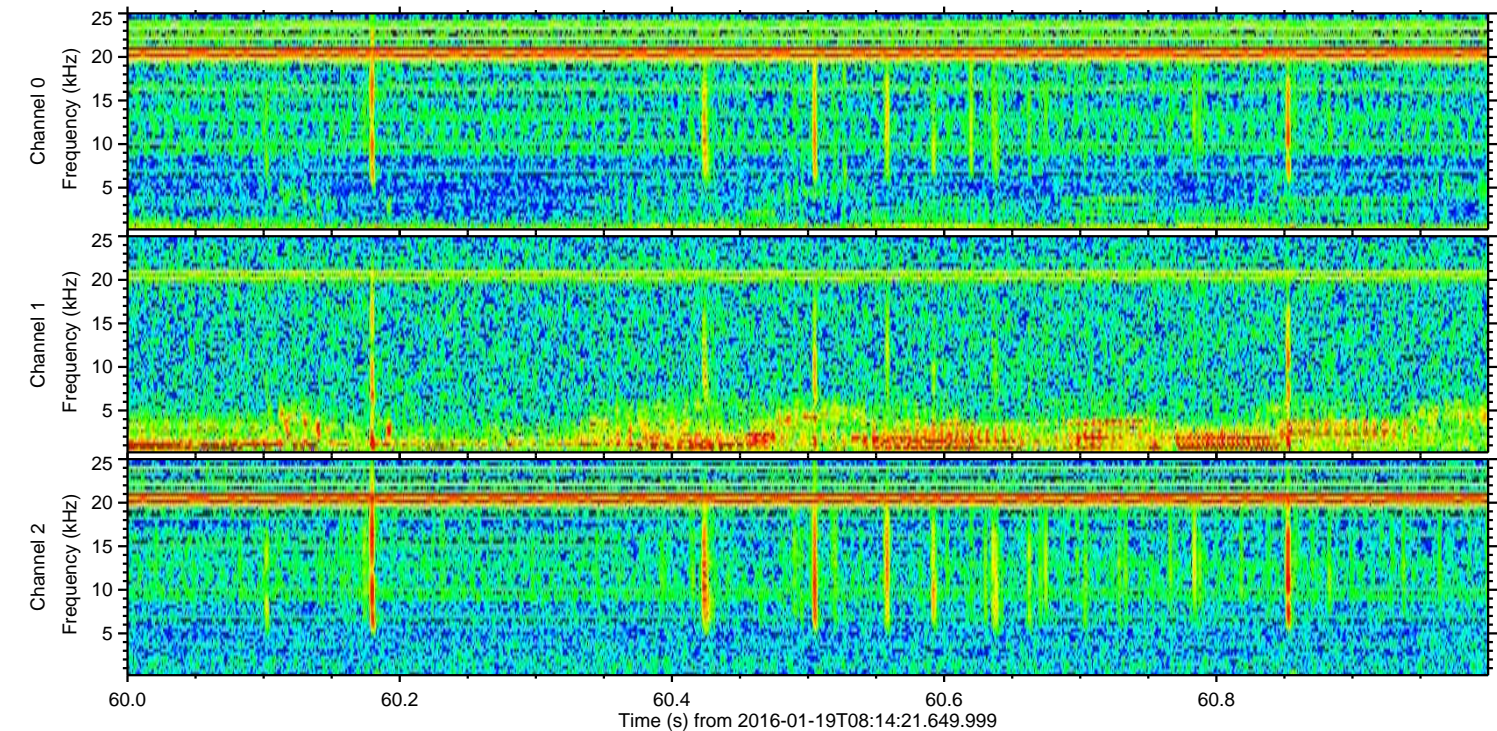
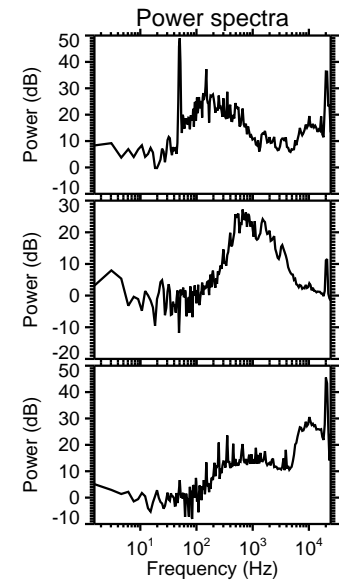
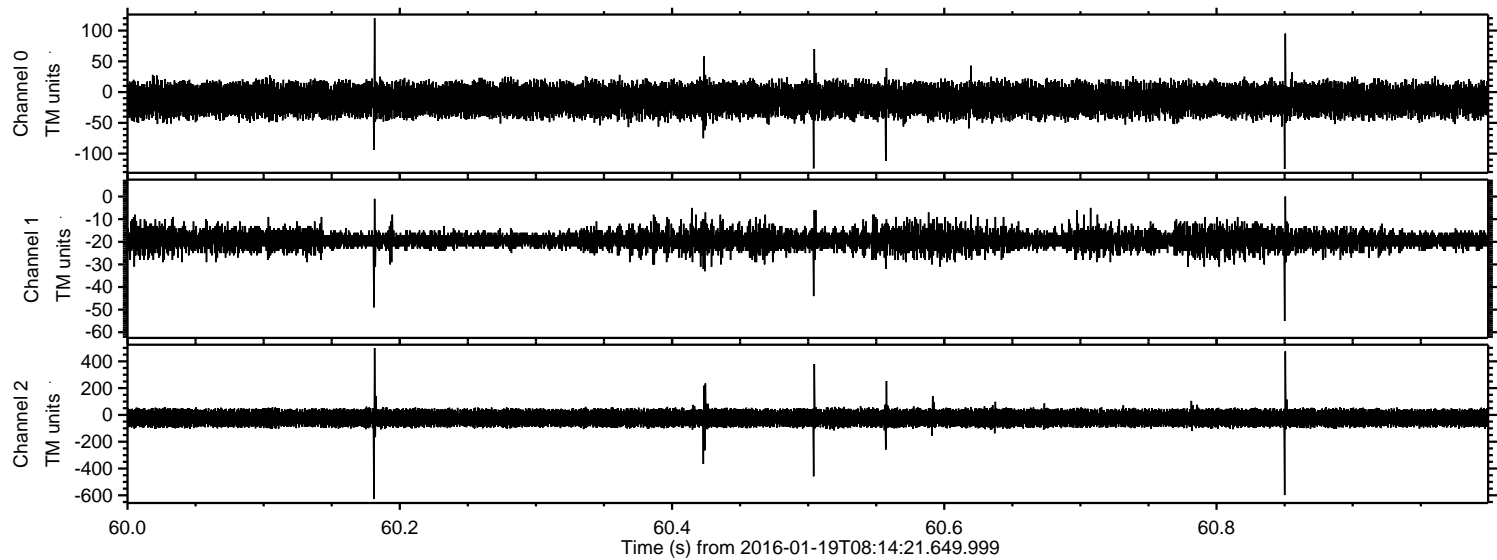

Processed Sun Apr 3 19:01:31 2016 by ELM ver.2012-10-06 from 001__elm20160119_081420__dat00.bin

