

ELMAVAN 3D WAVEFORMS (Measured data sampled at 50 kHz) 51000 packets of 144 samples from 2016-01-19T06:24:17.206.000.

Processed Sun Apr 3 18:39:38 2016 by ELM ver.2012-10-06 from 001__elm20160119_062416__dat00.bin

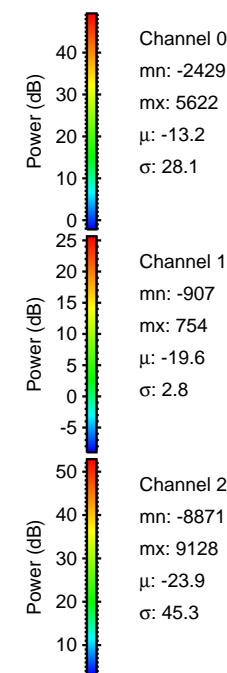

Processed Sun Apr 3 18:39:50 2016 by ELM ver.2012-10-06 from 001__elm20160119_062416__dat00.bin

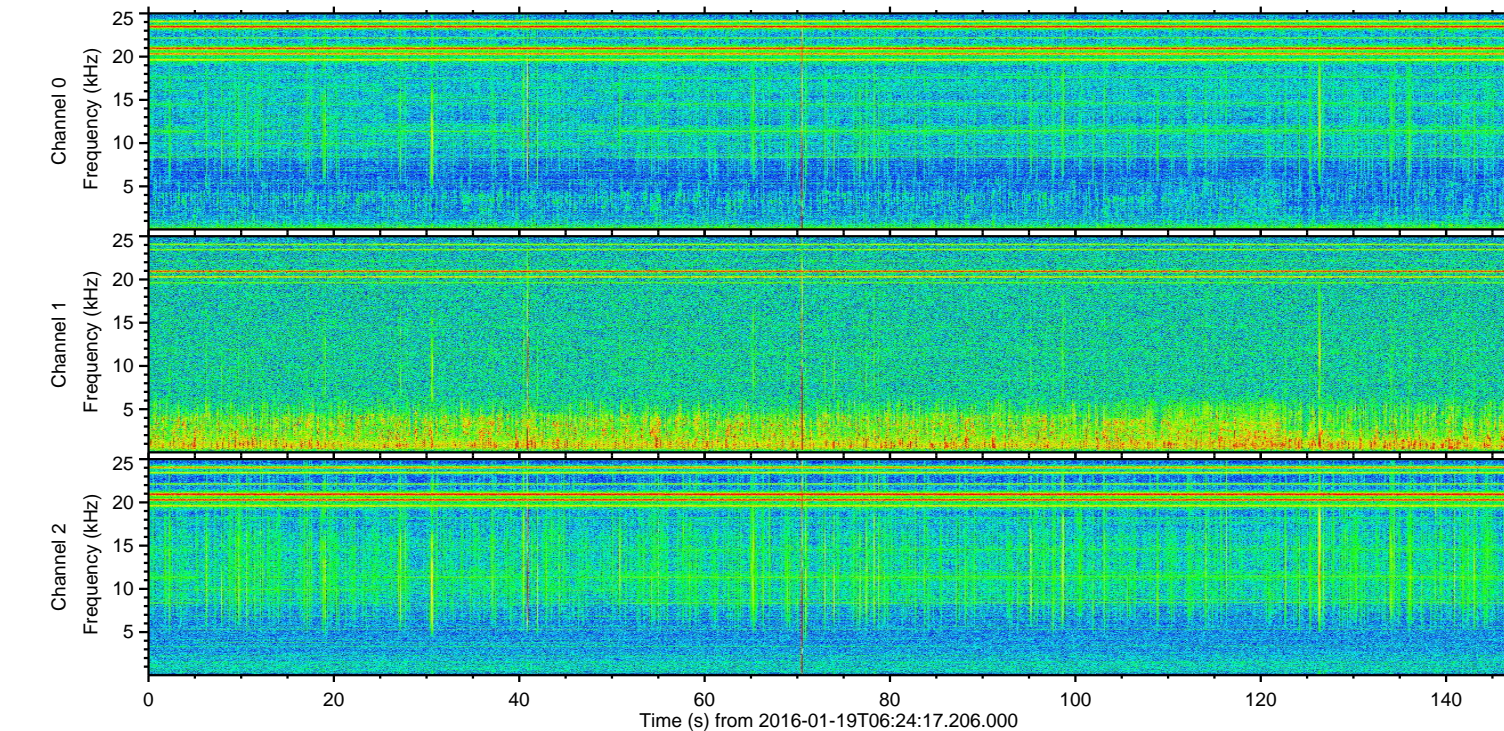
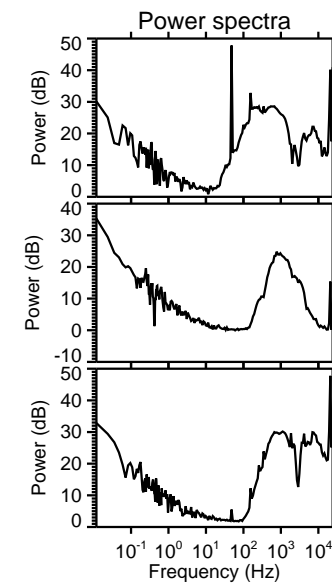
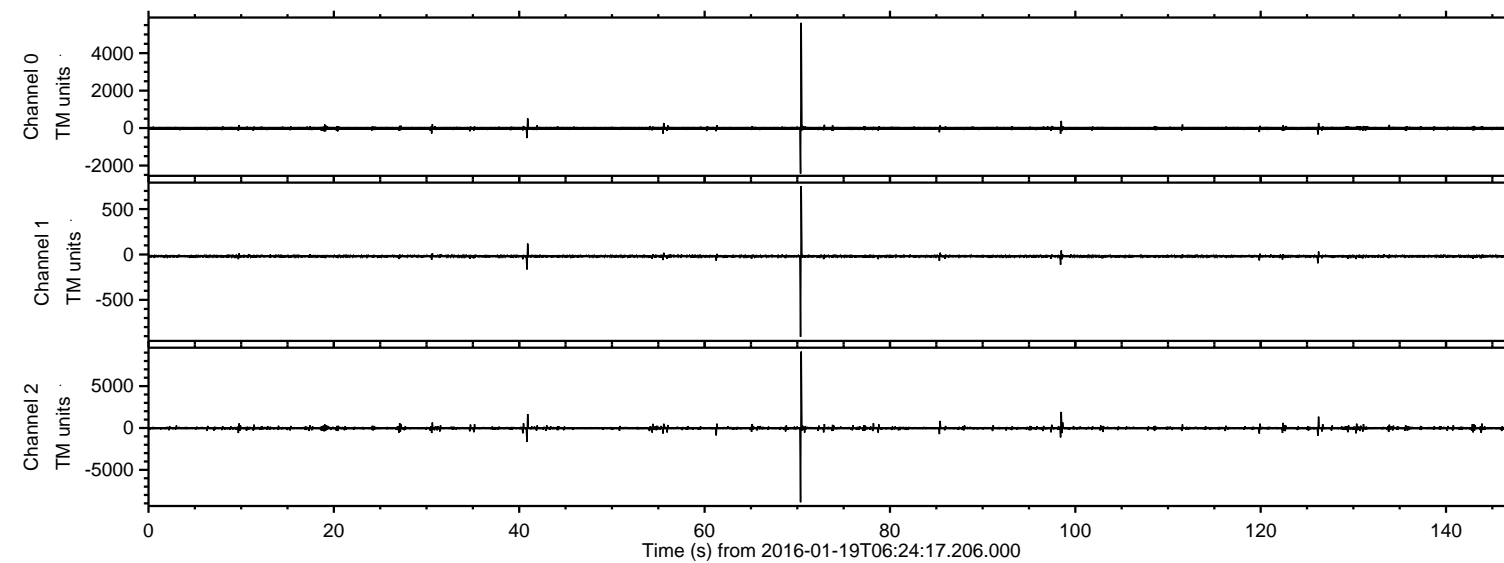
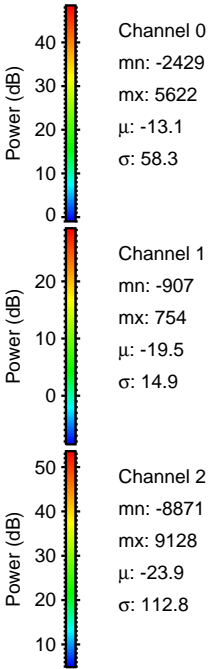
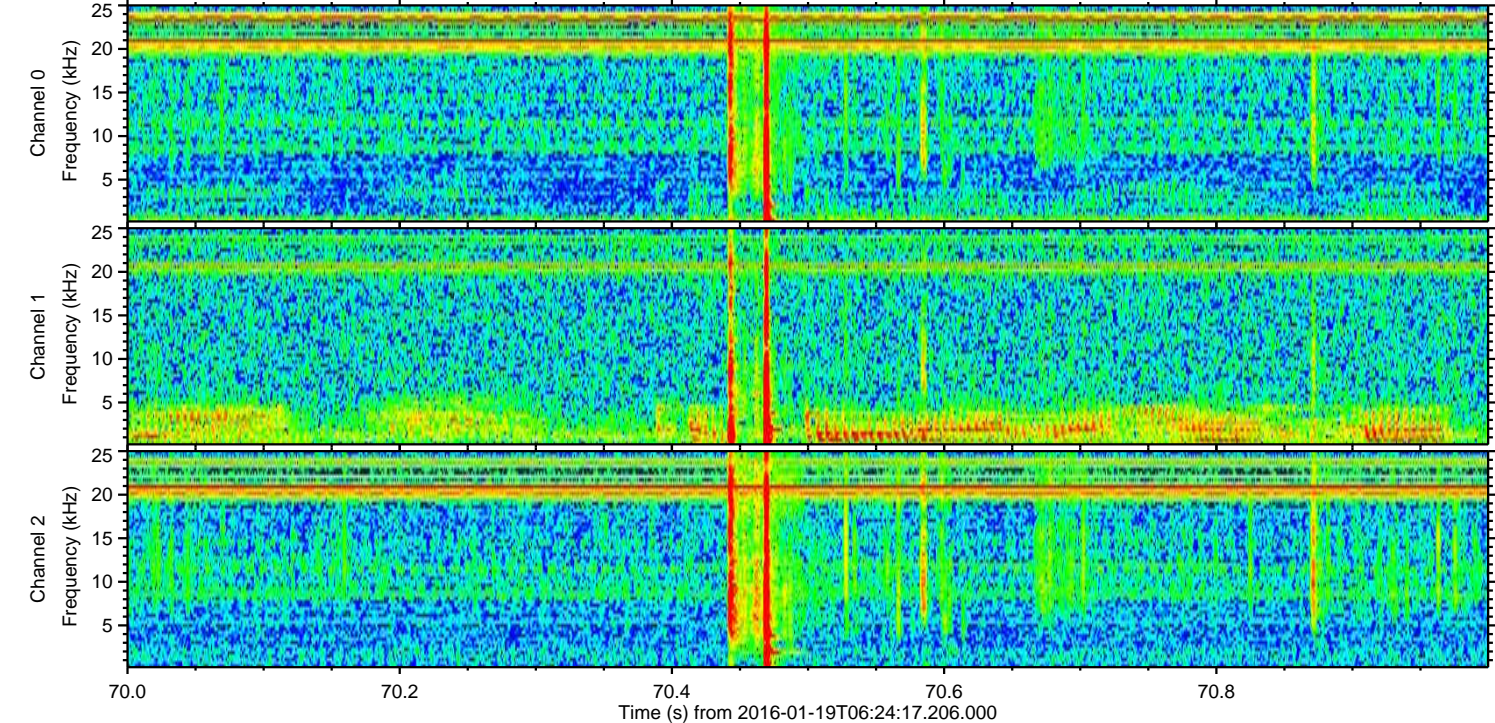
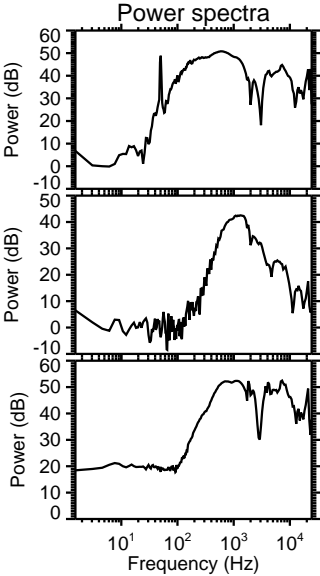
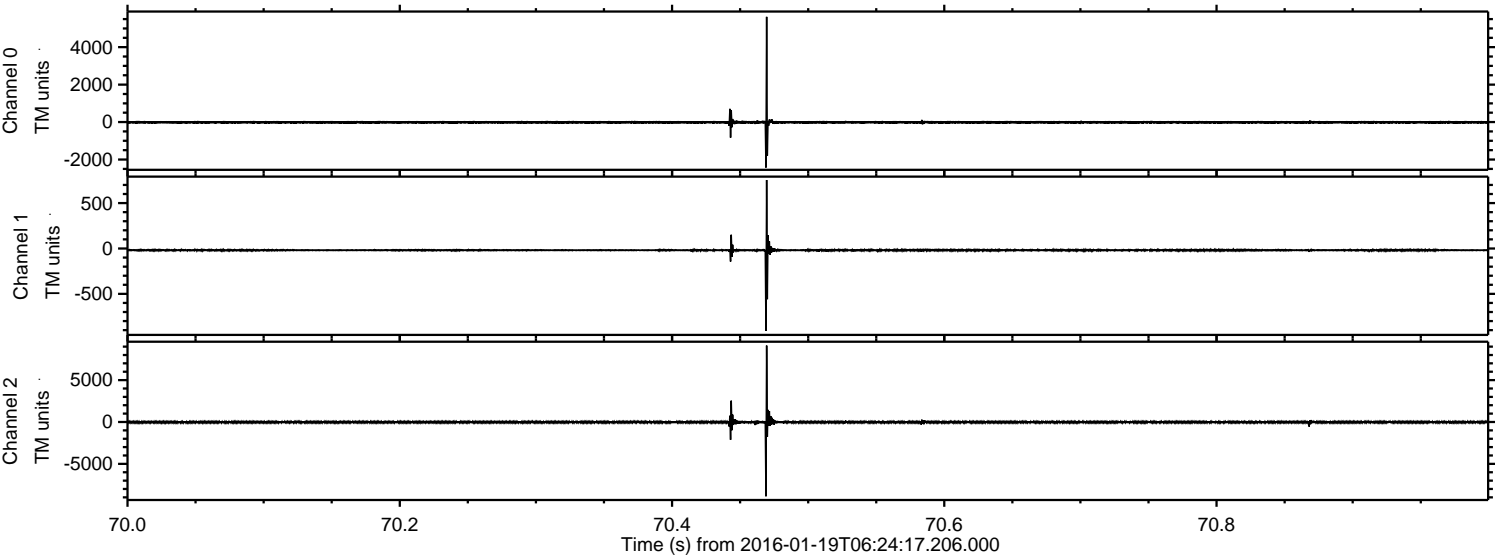

Processed Sun Apr 3 18:39:51 2016 by ELM ver.2012-10-06 from 001__elm20160119_062416__dat00.bin

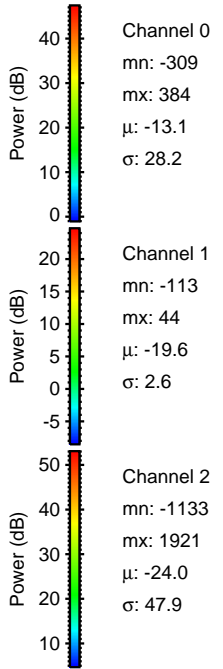
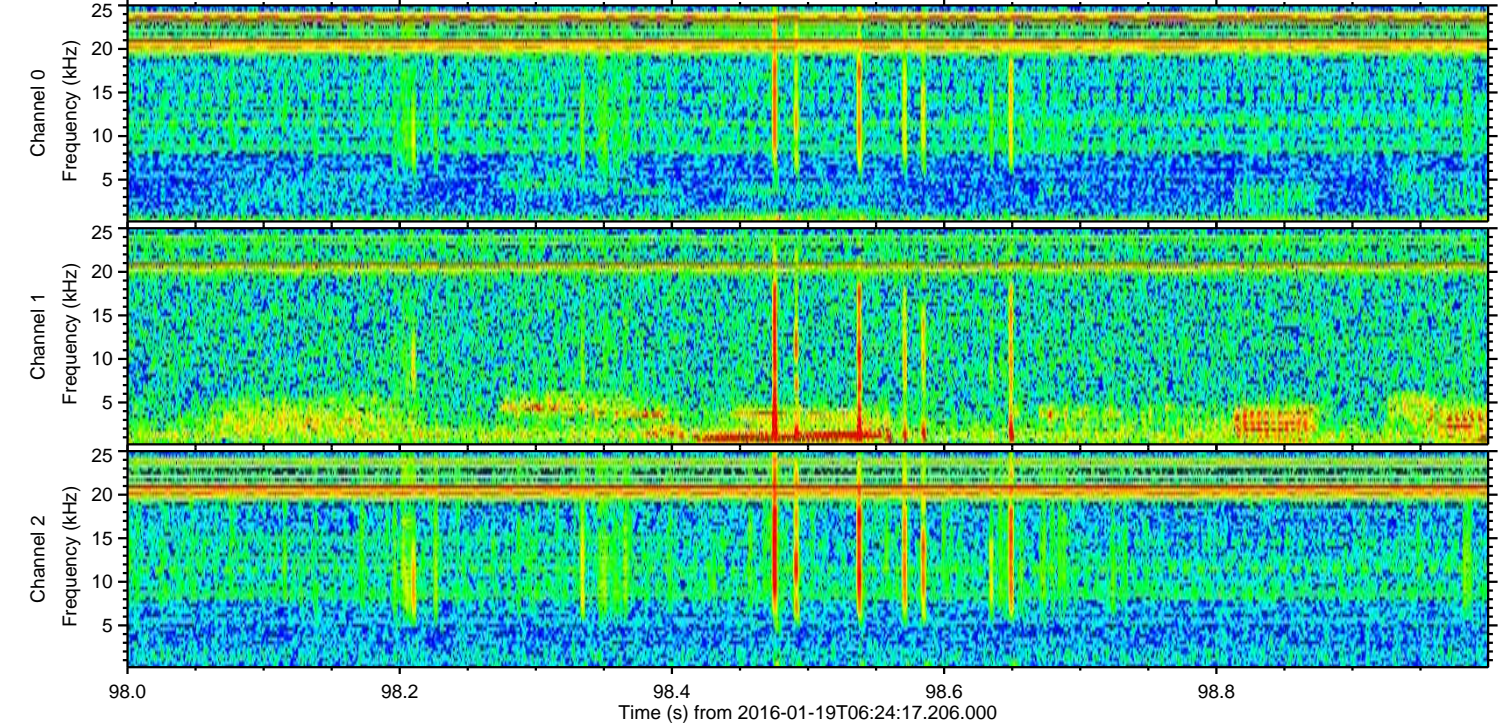
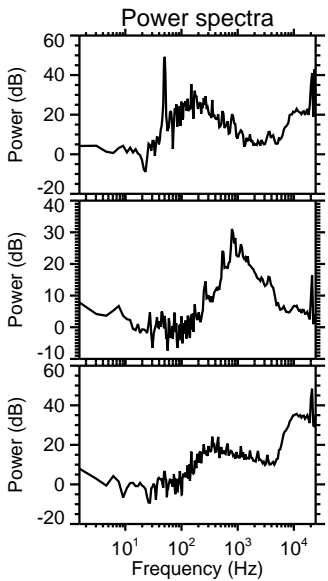
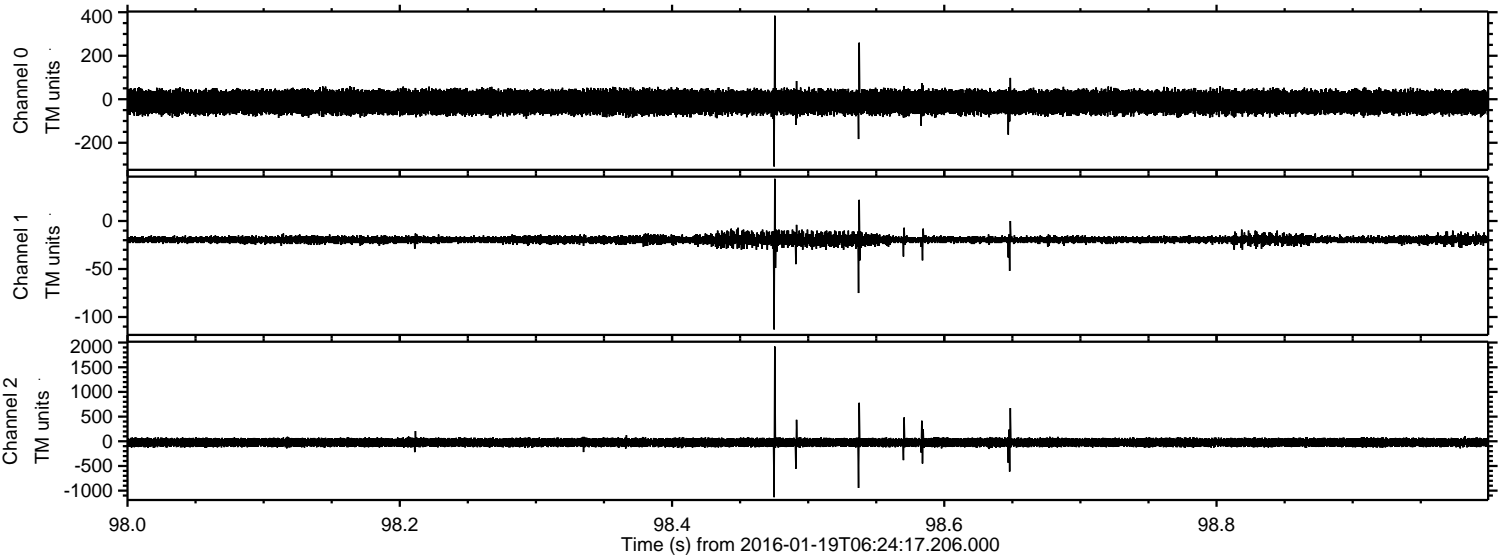

Processed Sun Apr 3 18:39:52 2016 by ELM ver.2012-10-06 from 001__elm20160119_062416__dat00.bin

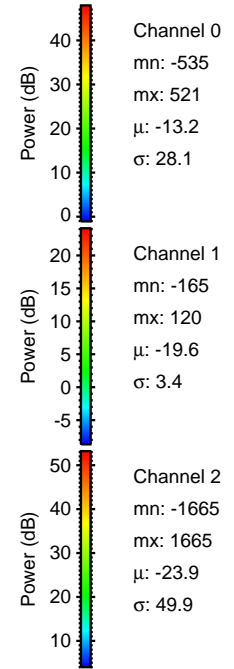
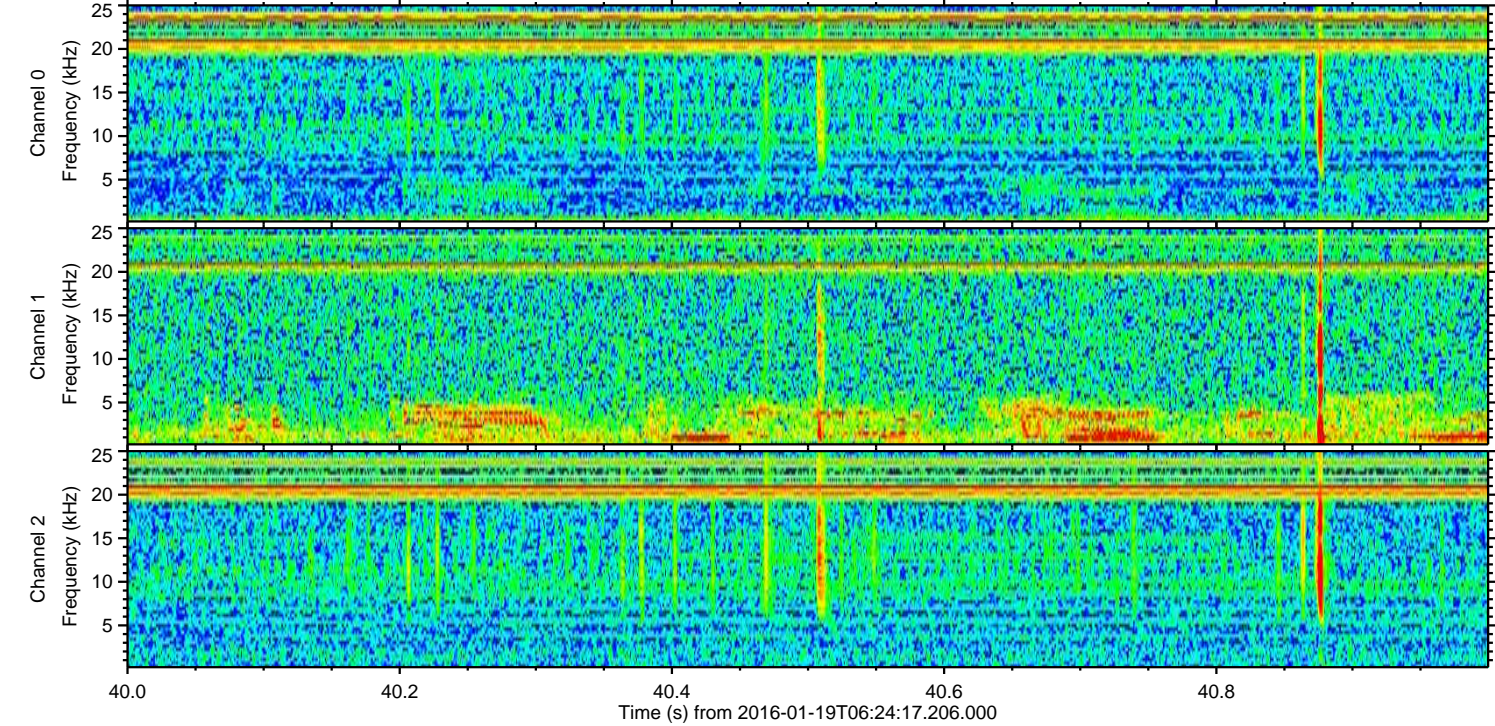
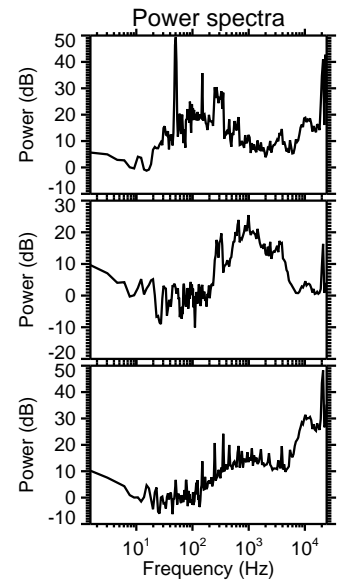
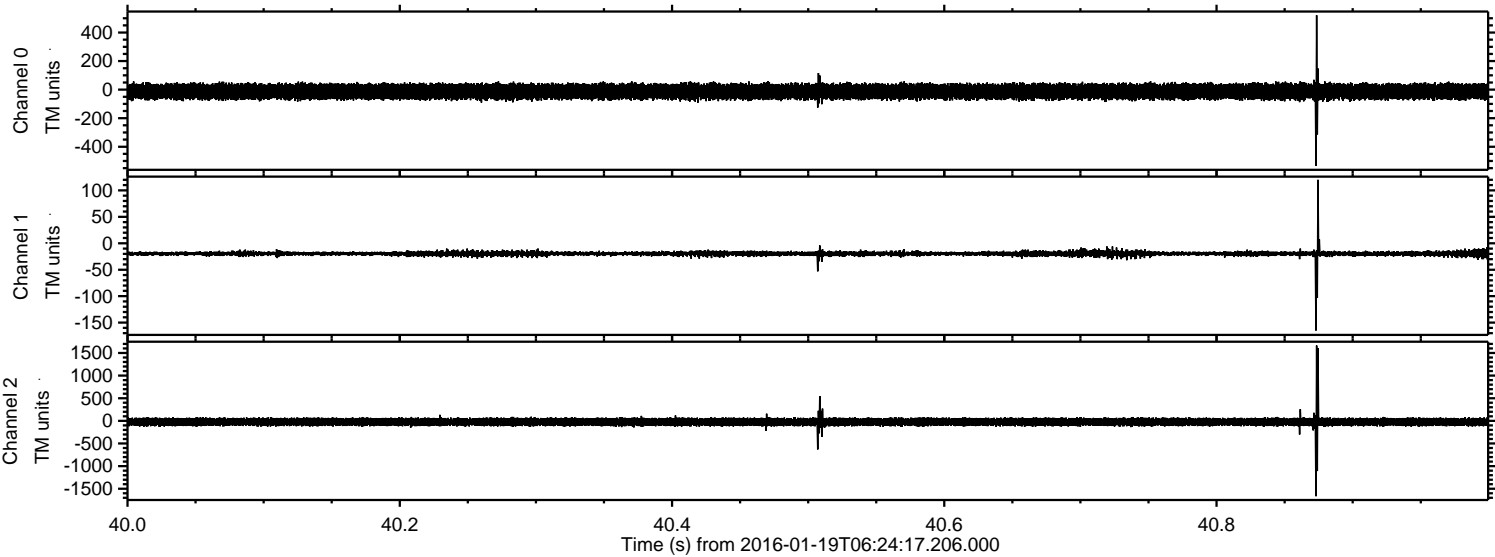

Channel 0
mn: -535
mx: 521
 μ : -13.2
 σ : 28.1

Channel 1
mn: -165
mx: 120
 μ : -19.6
 σ : 3.4

Channel 2
mn: -1665
mx: 1665
 μ : -23.9
 σ : 49.9

ELMAVAN 3D WAVEFORMS (Measured data sampled at 50 kHz) 51000 packets of 144 samples from 2016-01-19T06:24:17.206.000. Part 127/147

Processed Sun Apr 3 18:39:53 2016 by ELM ver.2012-10-06 from 001__elm20160119_062416__dat00.bin

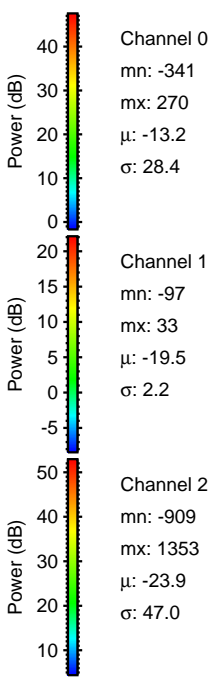
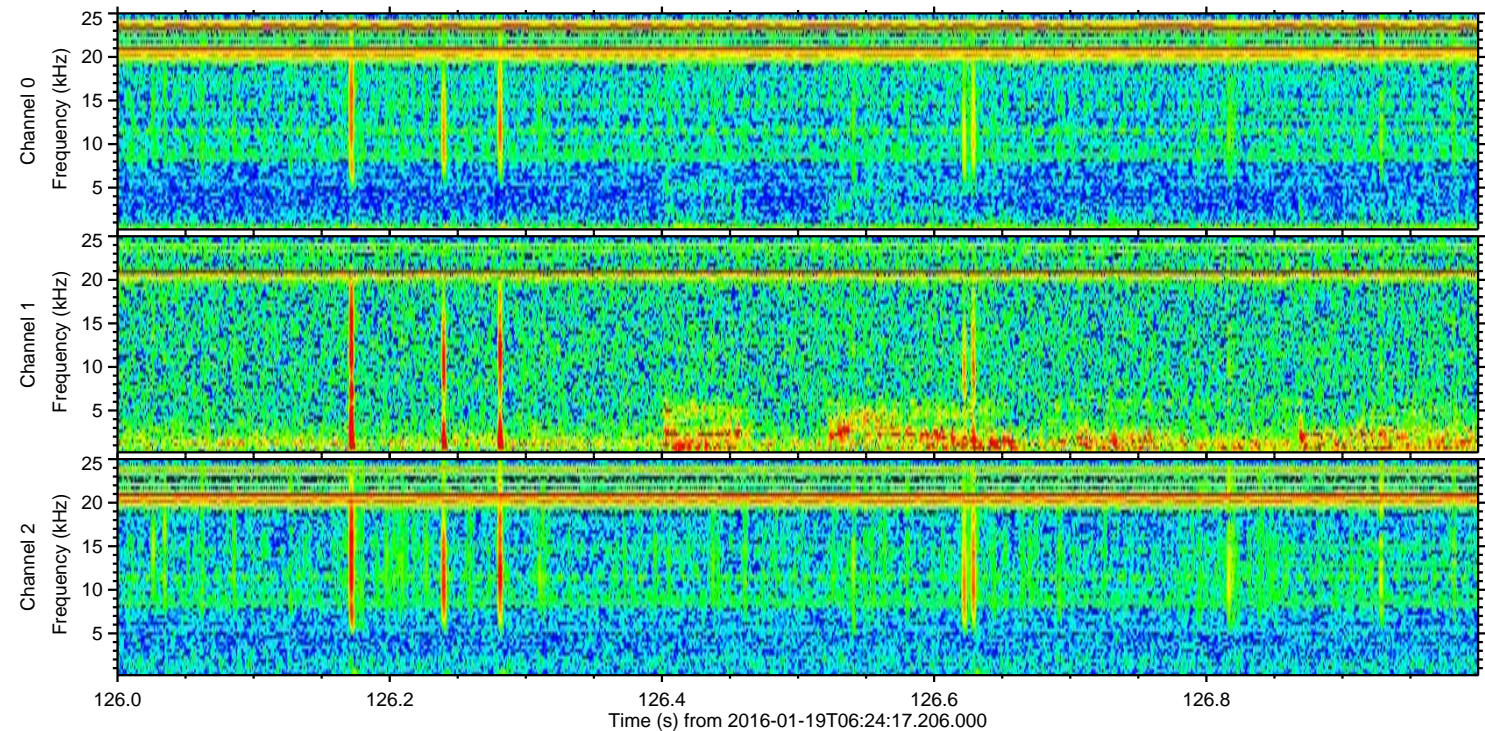
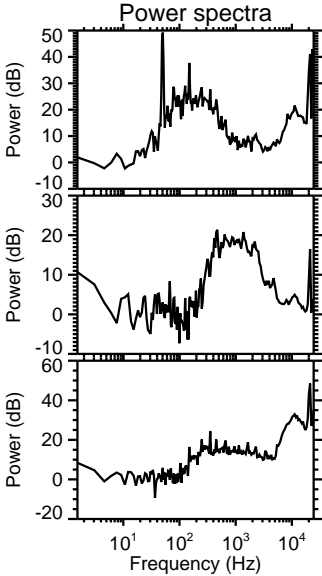
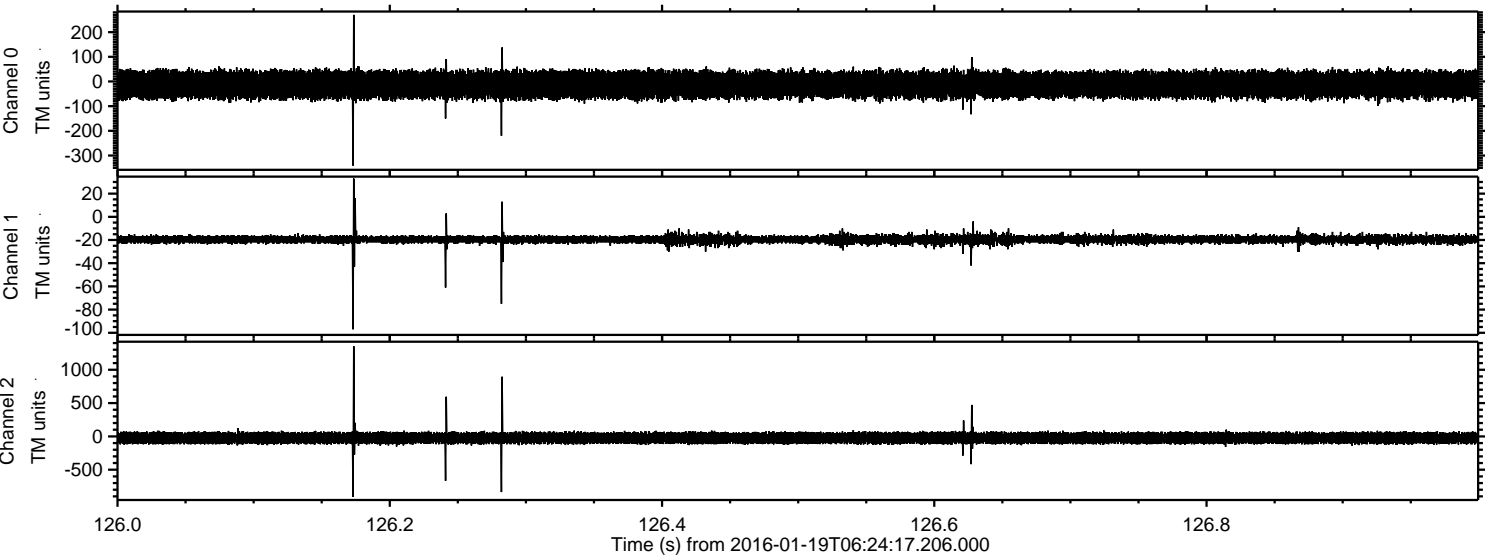

Processed Sun Apr 3 18:39:54 2016 by ELM ver.2012-10-06 from 001__elm20160119_062416__dat00.bin

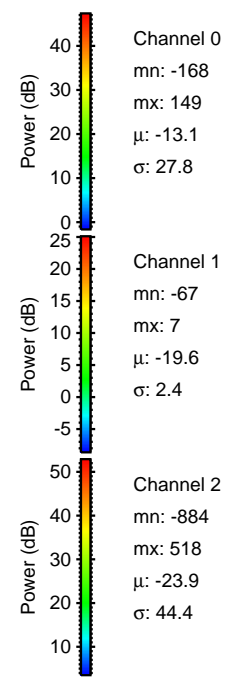
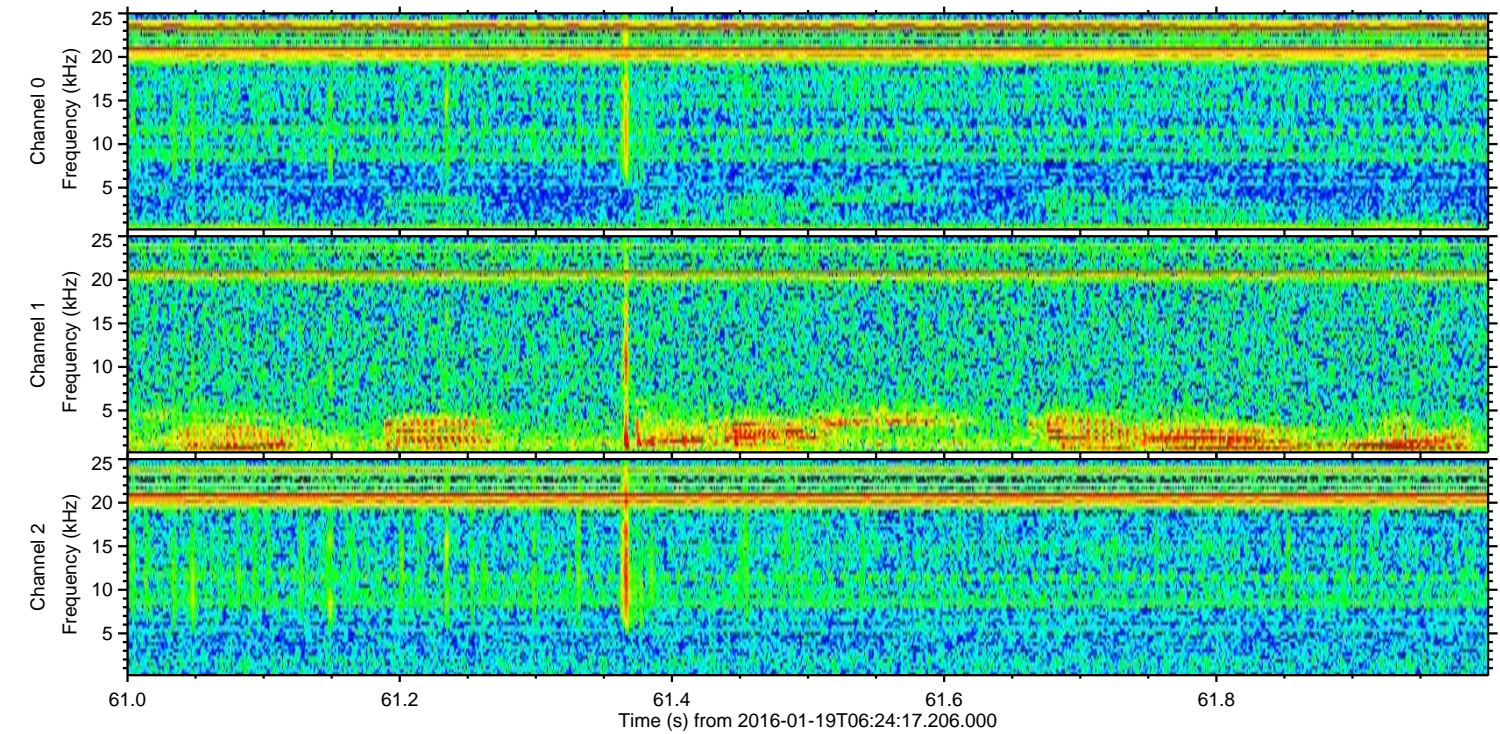
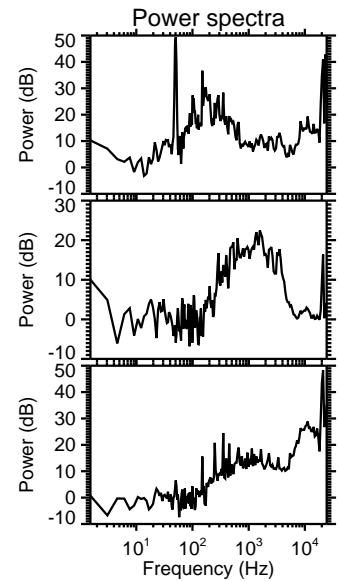
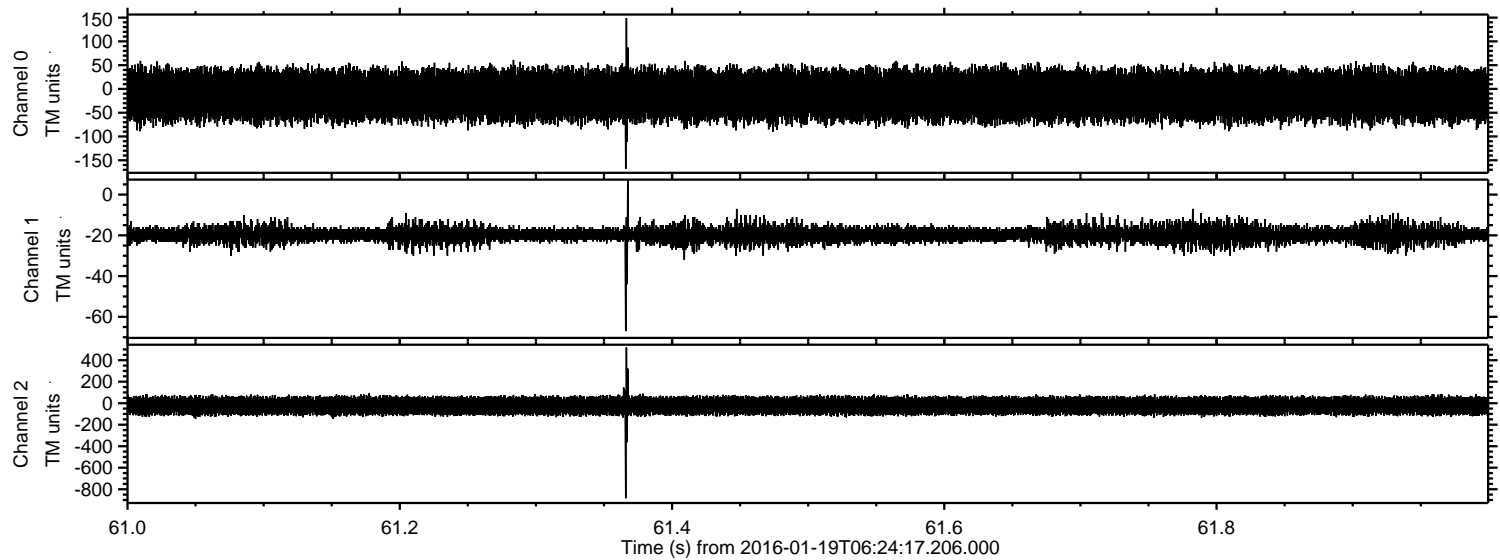

Processed Sun Apr 3 18:39:55 2016 by ELM ver.2012-10-06 from 001__elm20160119_062416__dat00.bin

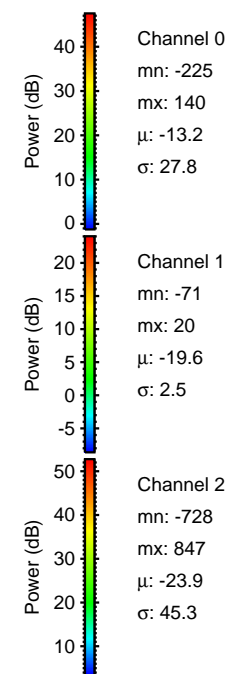
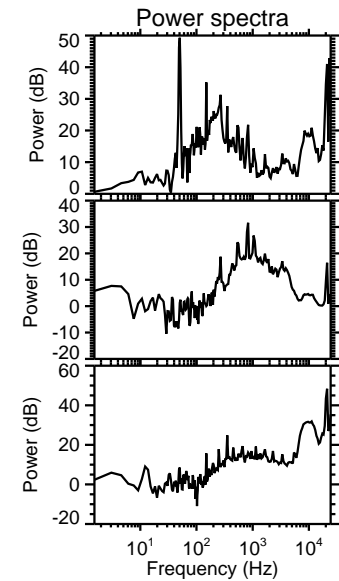
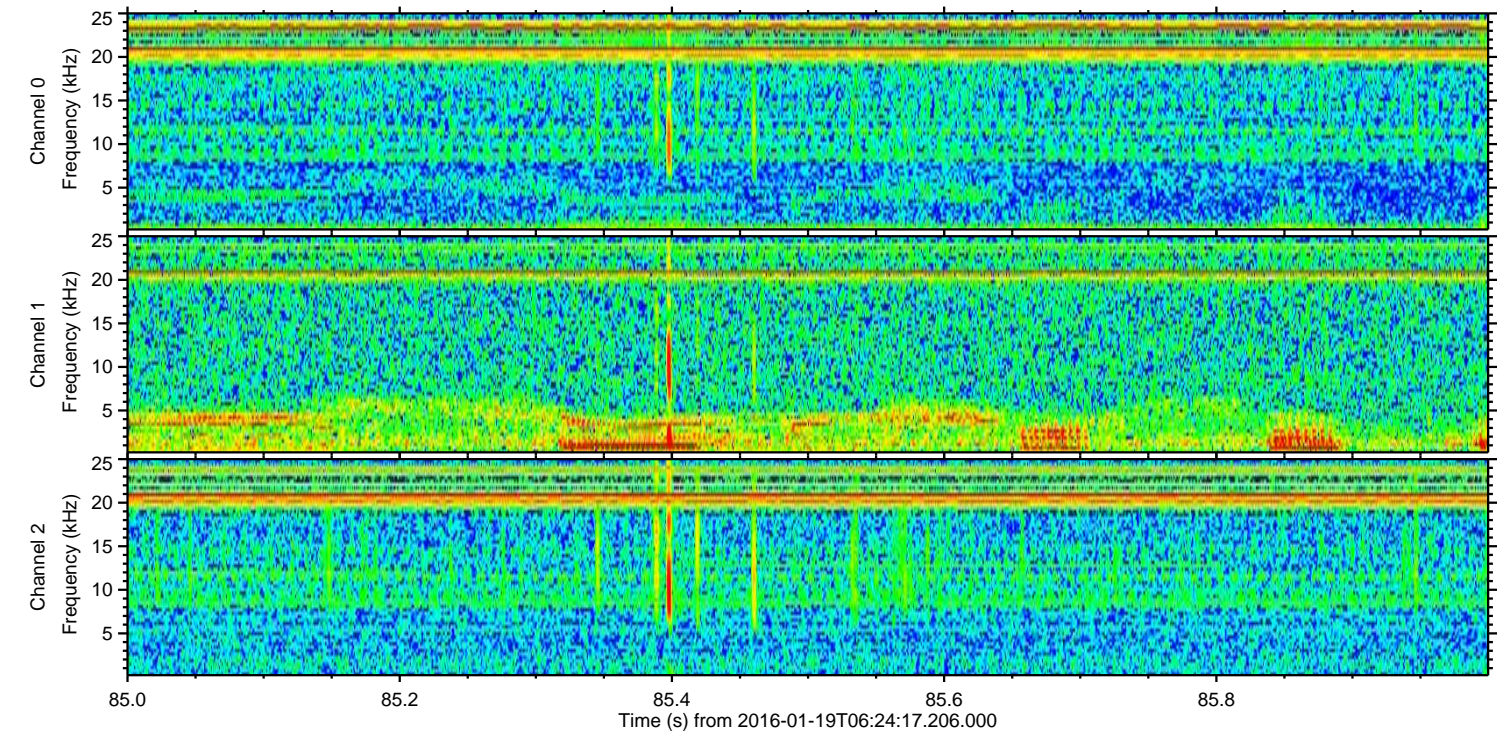
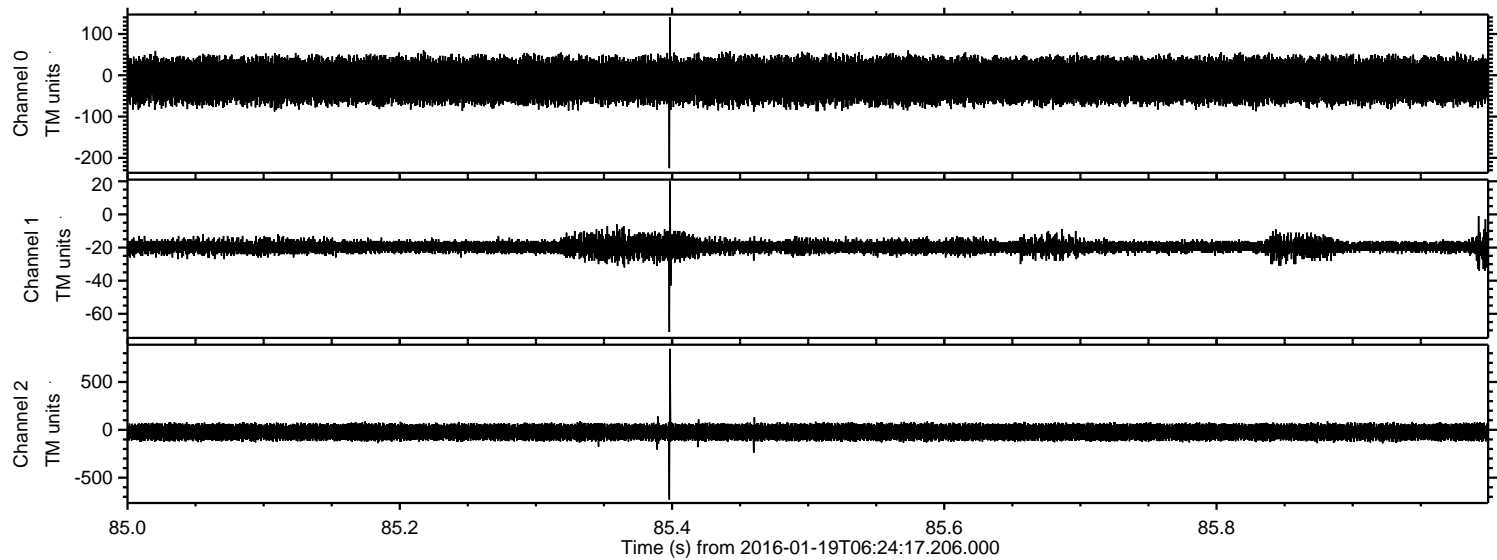

Power spectra

Channel 0

mn: -225
mx: 140
 μ : -13.2
 σ : 27.8

Channel 1

mn: -71
mx: 20
 μ : -19.6
 σ : 2.5

Channel 2

mn: -728
mx: 847
 μ : -23.9
 σ : 45.3

ELMAVAN 3D WAVEFORMS (Measured data sampled at 50 kHz) 51000 packets of 144 samples from 2016-01-19T06:24:17.206.000. Part 120/147

Processed Sun Apr 3 18:39:56 2016 by ELM ver.2012-10-06 from 001__elm20160119_062416__dat00.bin

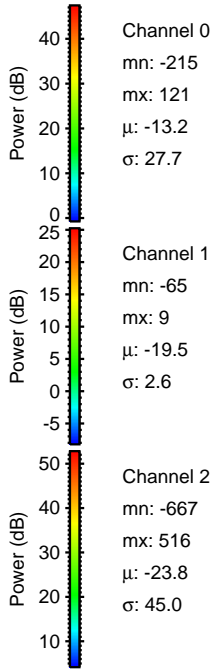
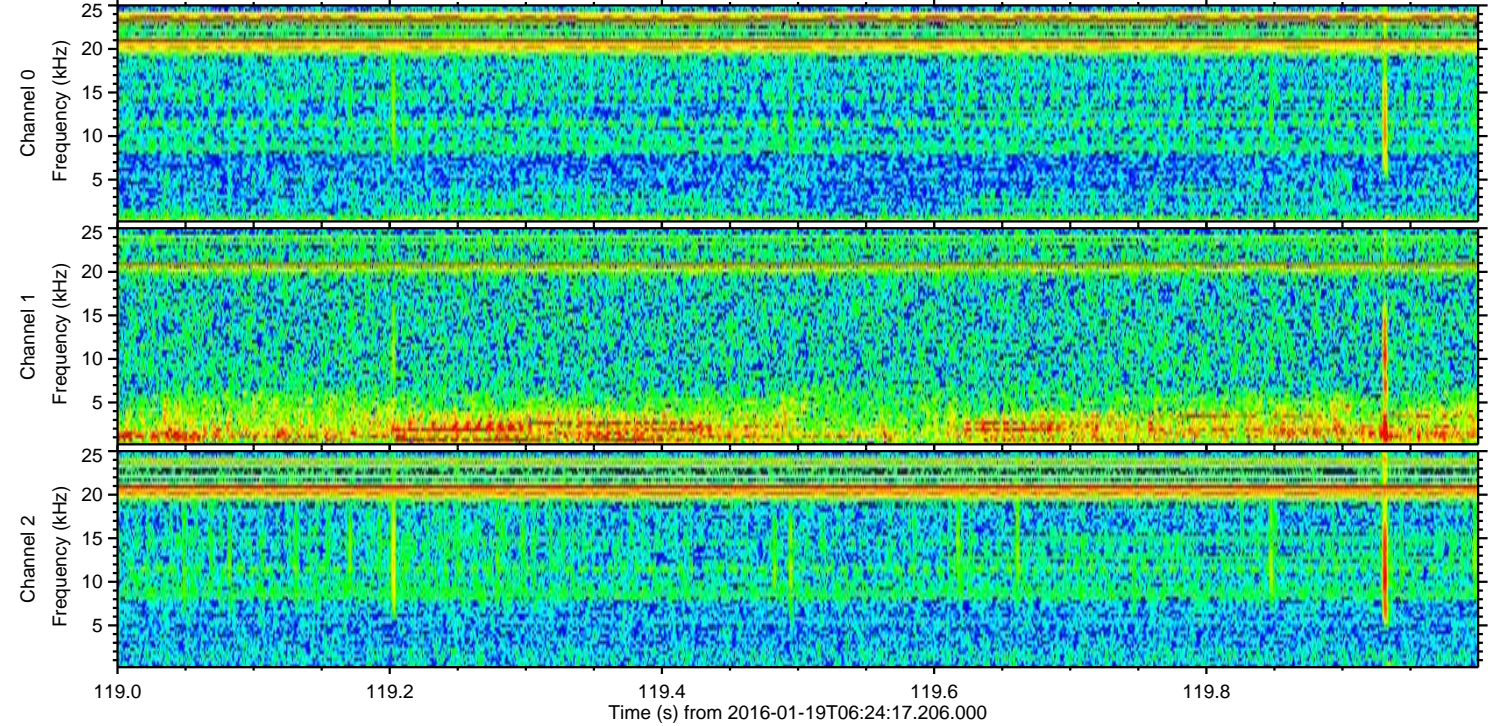
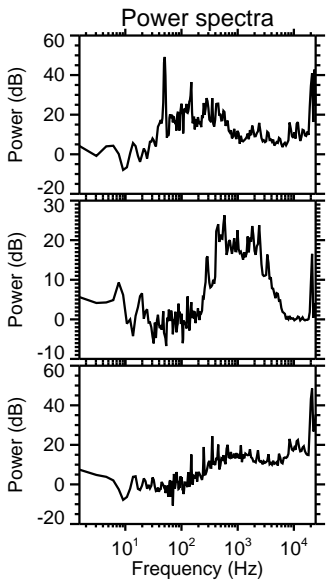
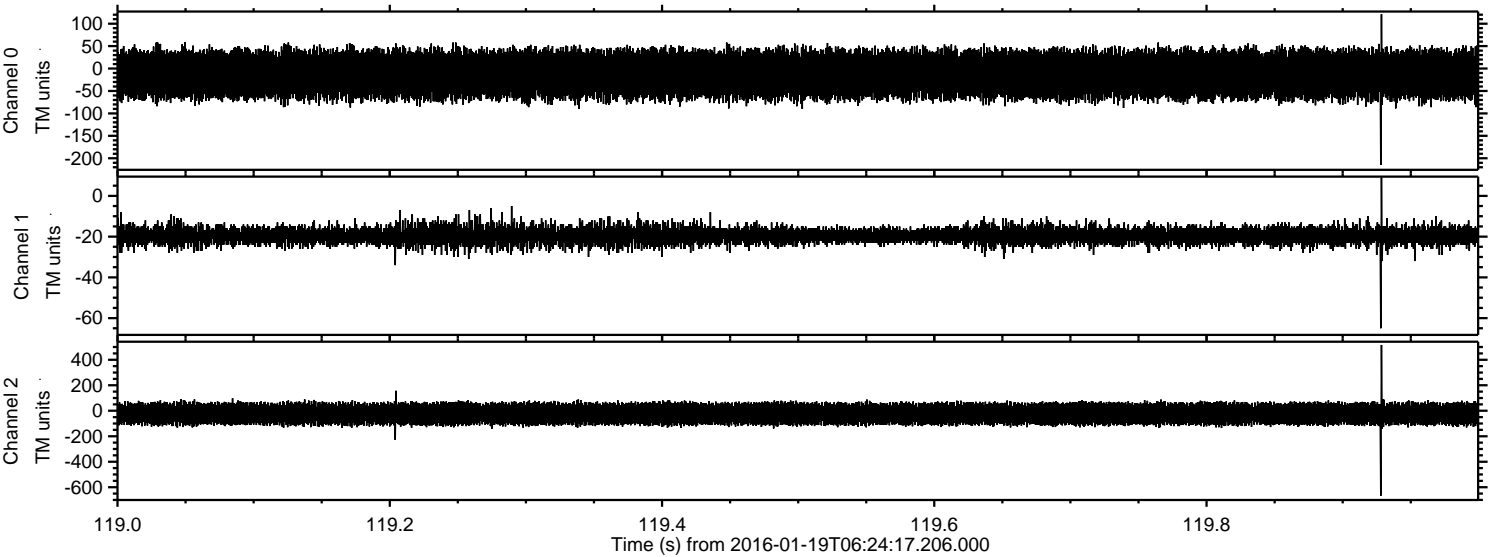

Processed Sun Apr 3 18:39:57 2016 by ELM ver.2012-10-06 from 001__elm20160119_062416__dat00.bin

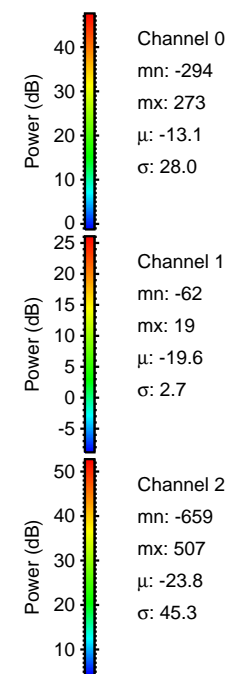
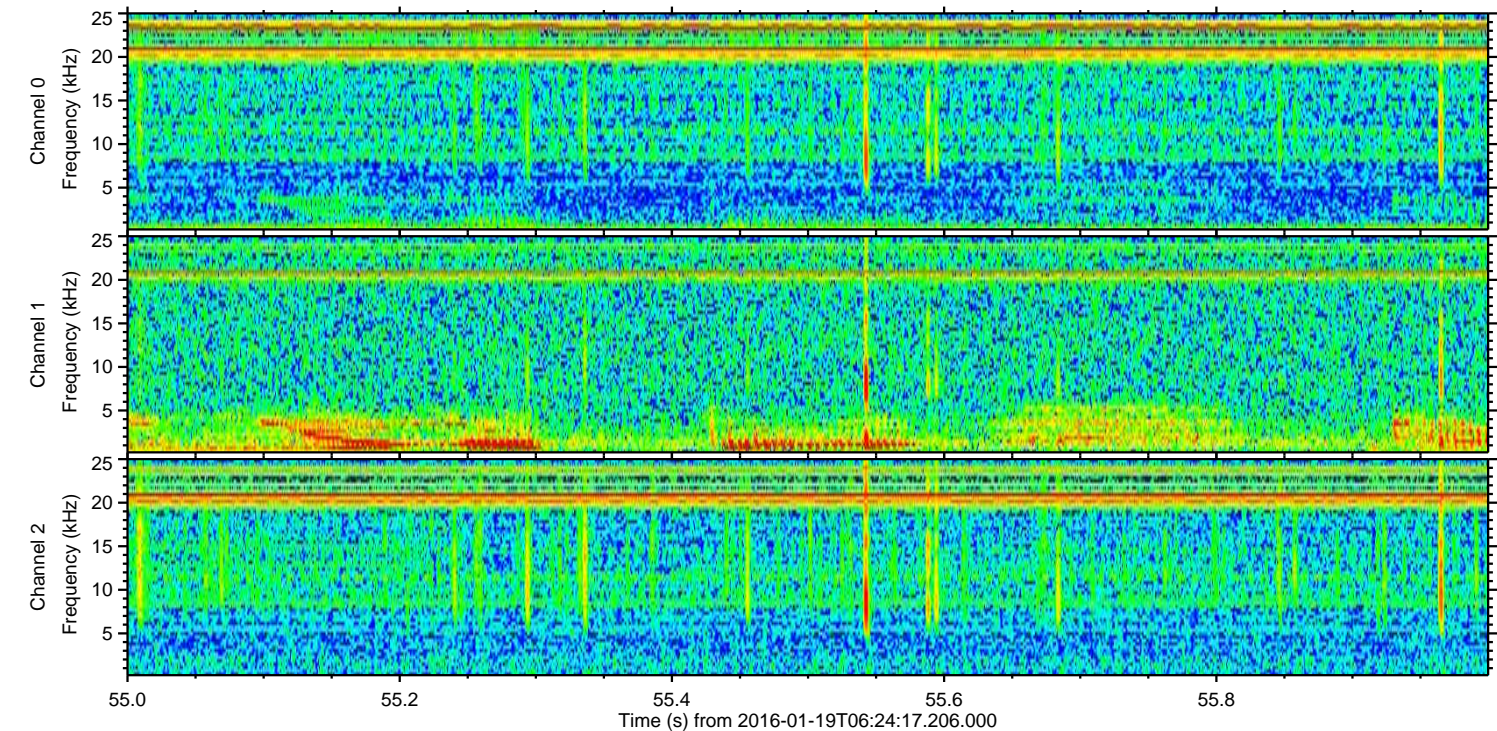
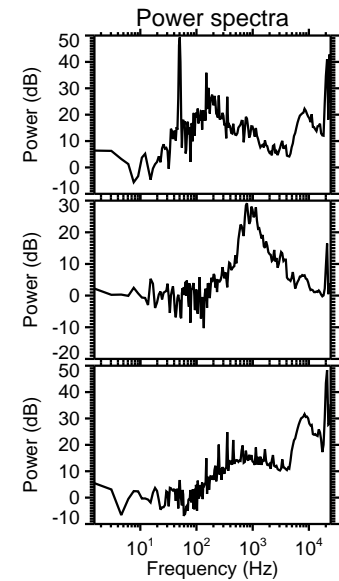
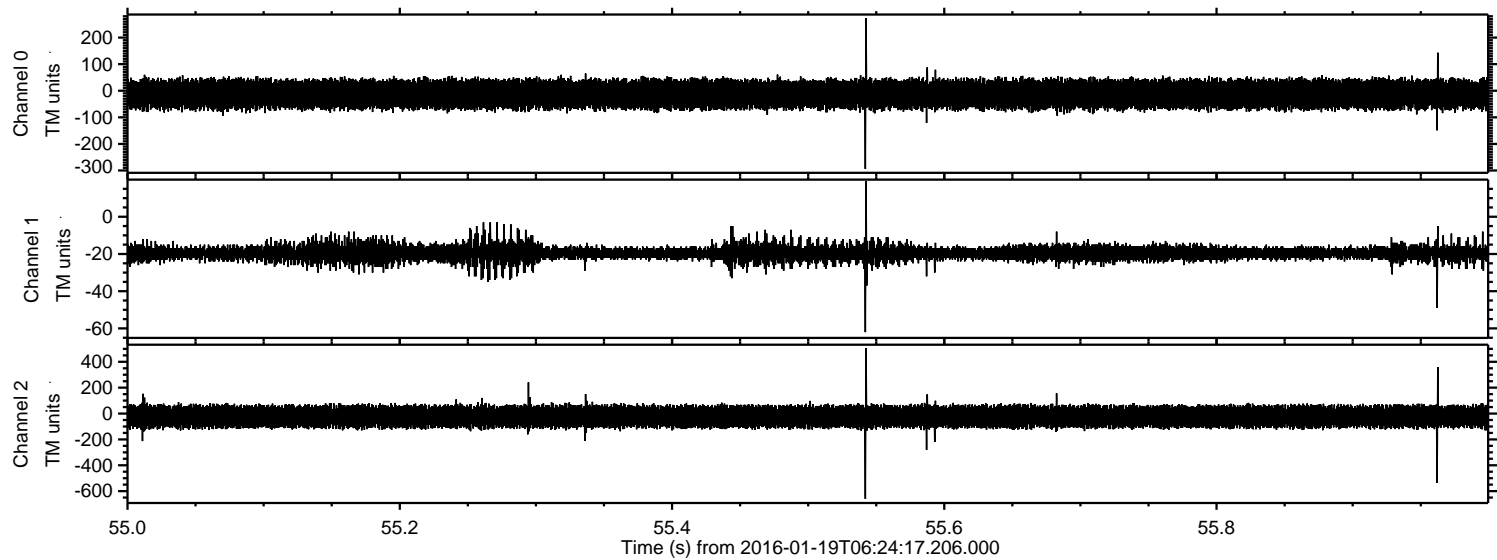

Processed Sun Apr 3 18:39:58 2016 by ELM ver.2012-10-06 from 001__elm20160119_062416__dat00.bin

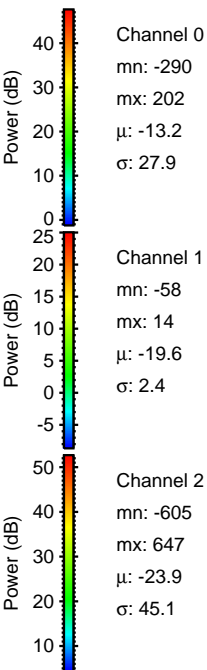
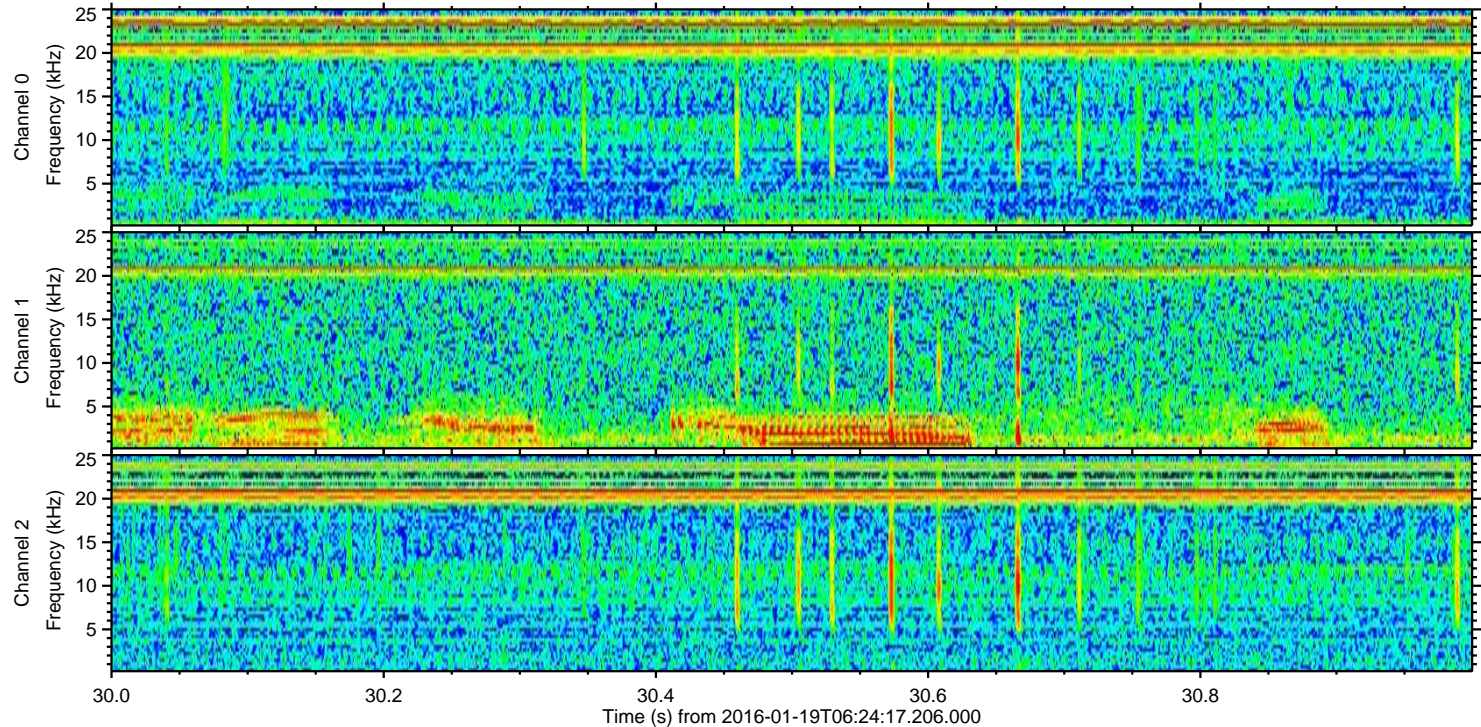
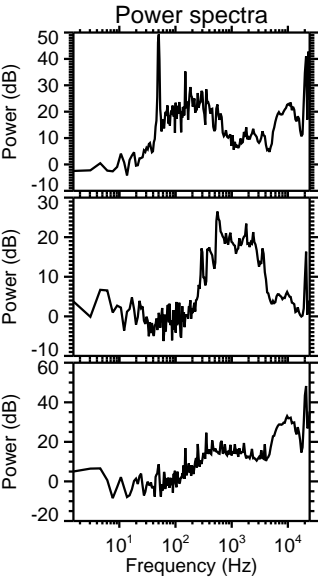
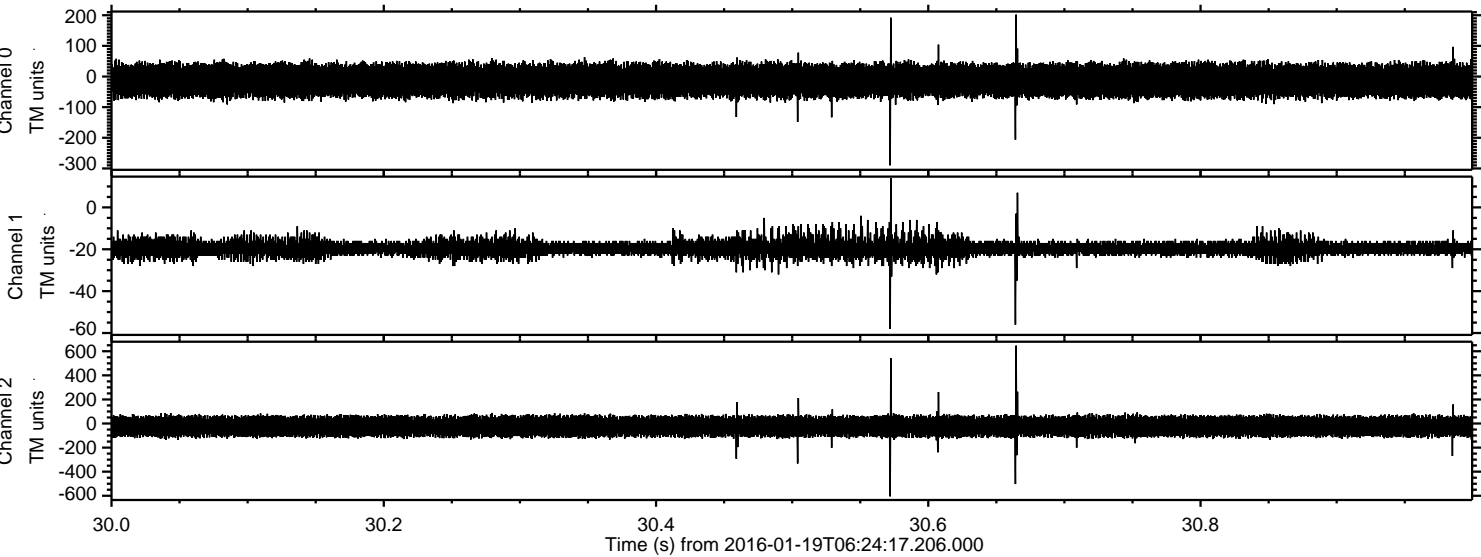

Processed Sun Apr 3 18:39:58 2016 by ELM ver.2012-10-06 from 001__elm20160119_062416__dat00.bin

