

# ELMAVAN 3D WAVEFORMS (Measured data sampled at 50 kHz) 51000 packets of 144 samples from 2016-01-19T05:04:13.972.000.

Processed Sun Apr 3 18:23:55 2016 by ELM ver.2012-10-06 from 001\_\_elm20160119\_050412\_\_dat00.bin

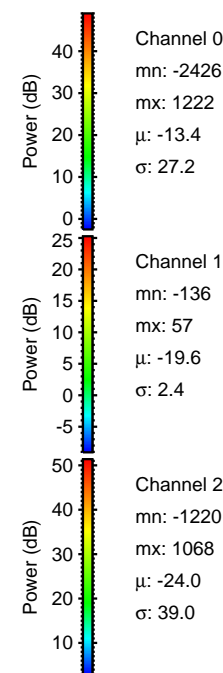

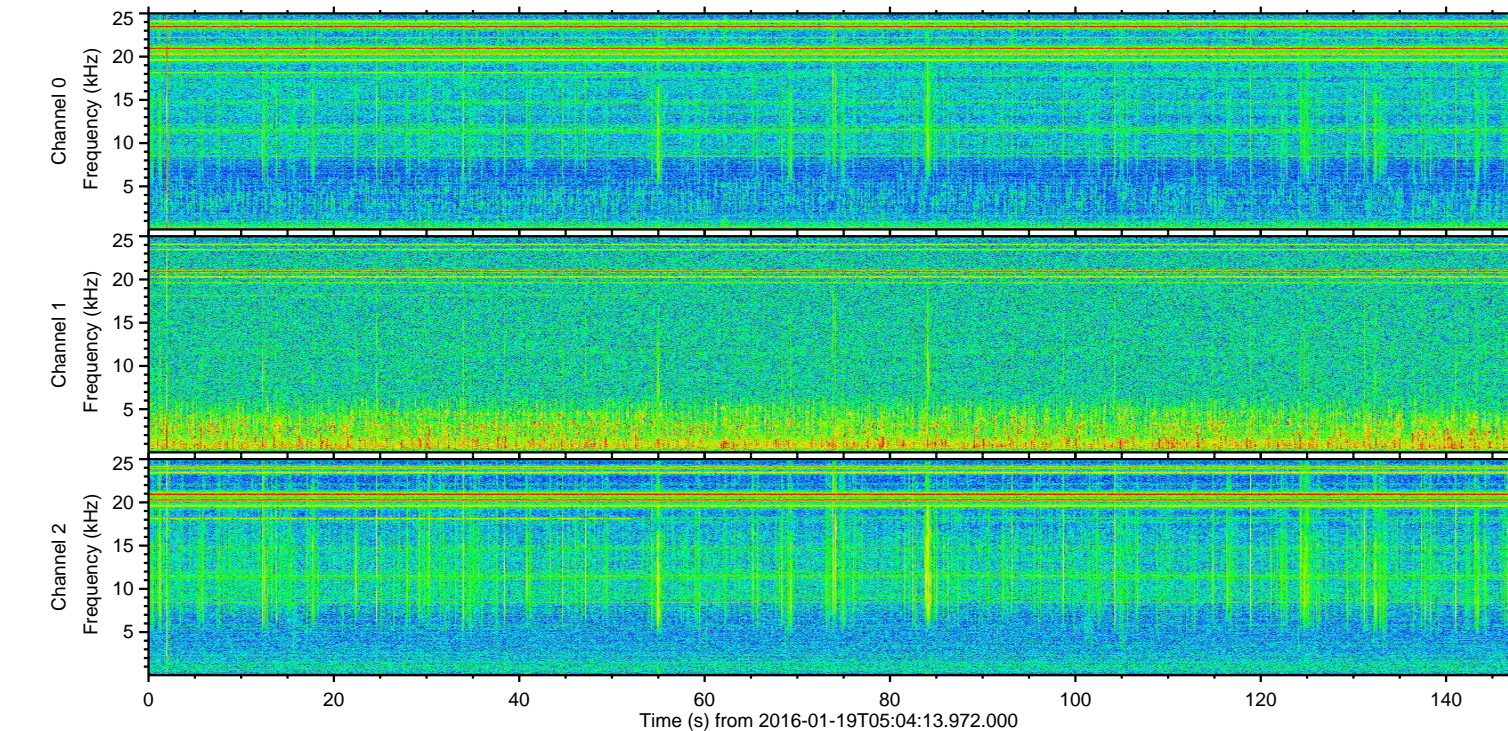
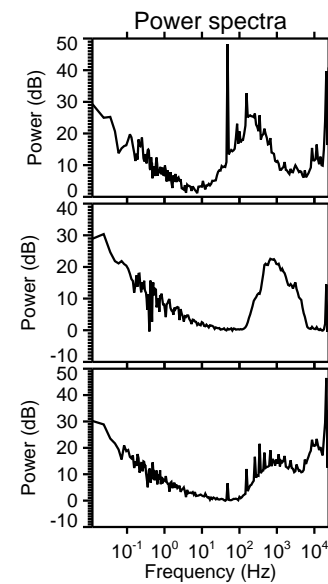
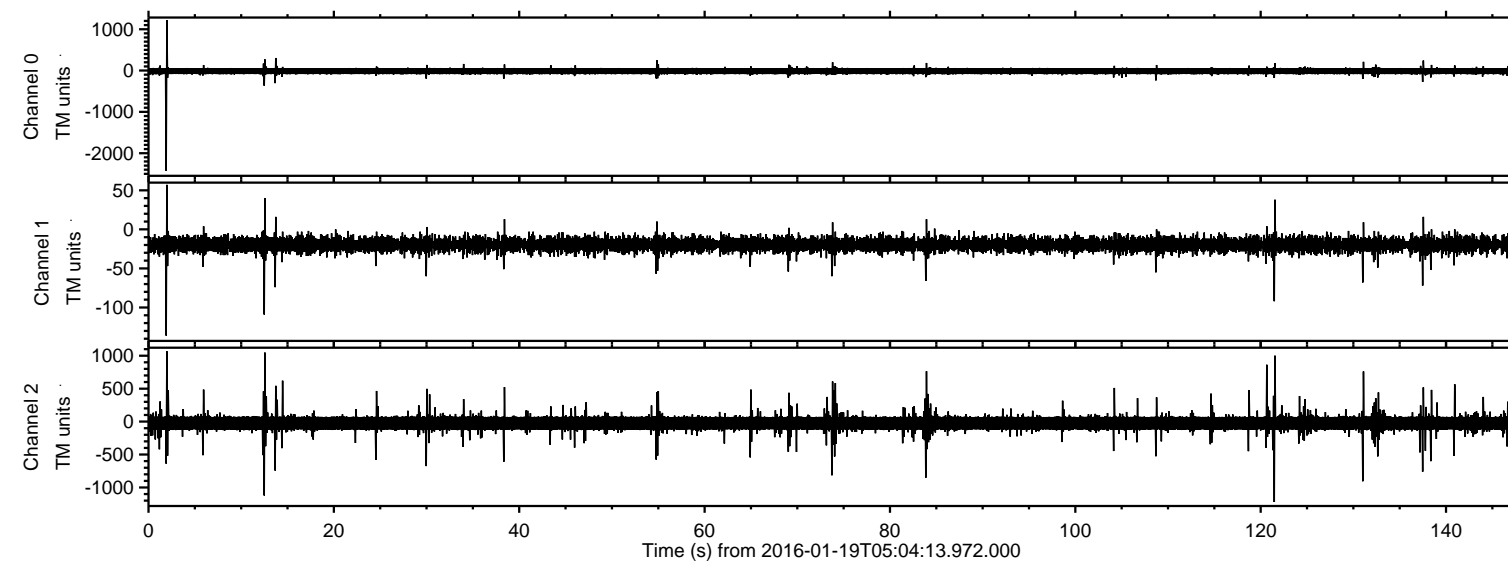

Processed Sun Apr 3 18:24:07 2016 by ELM ver.2012-10-06 from 001\_\_elm20160119\_050412\_\_dat00.bin

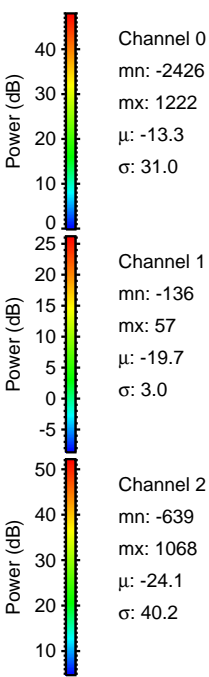
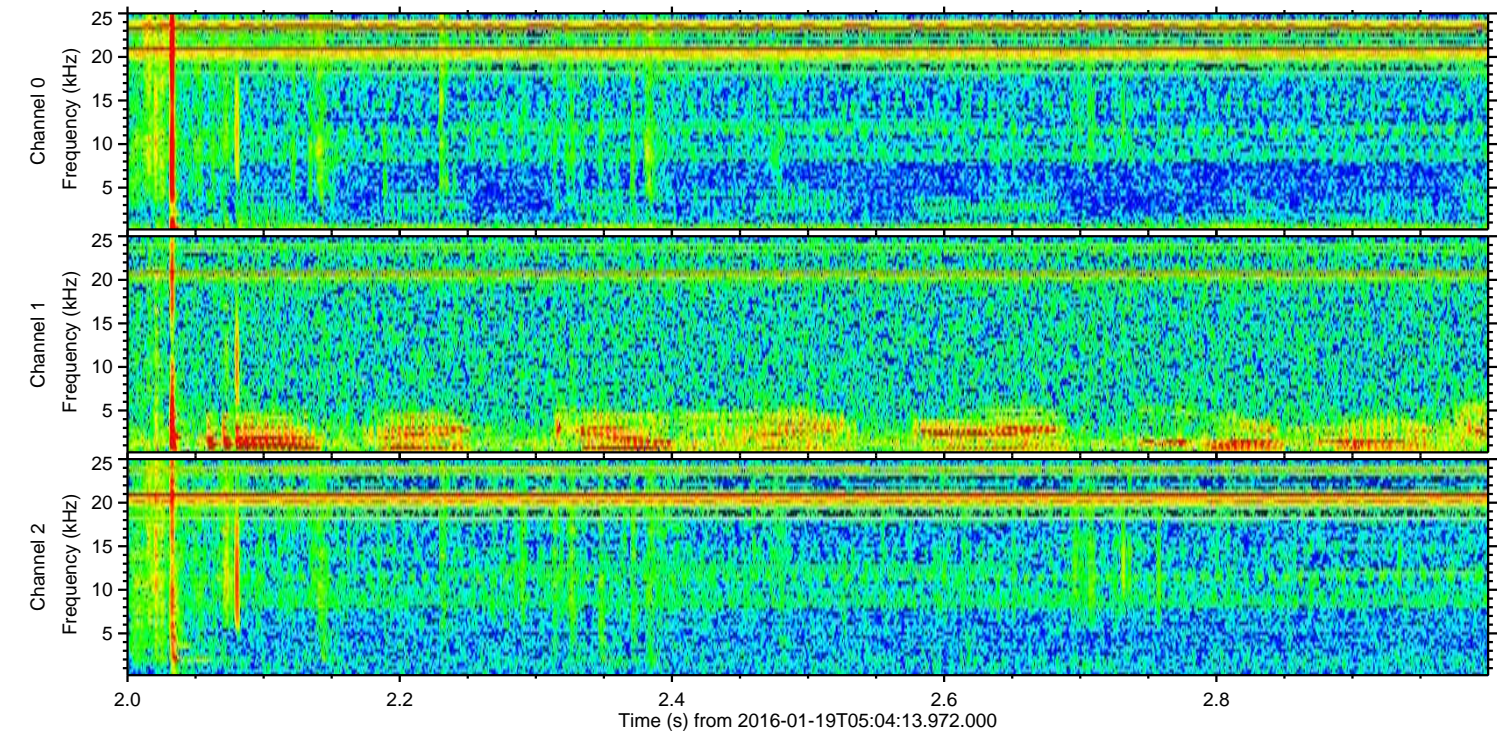
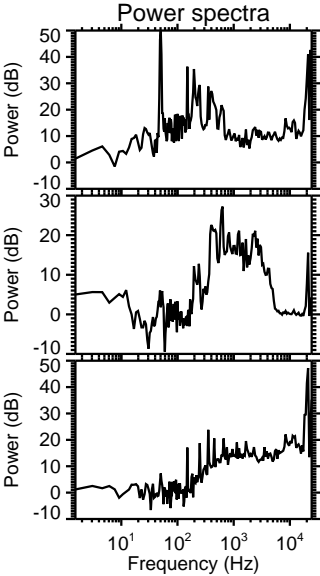
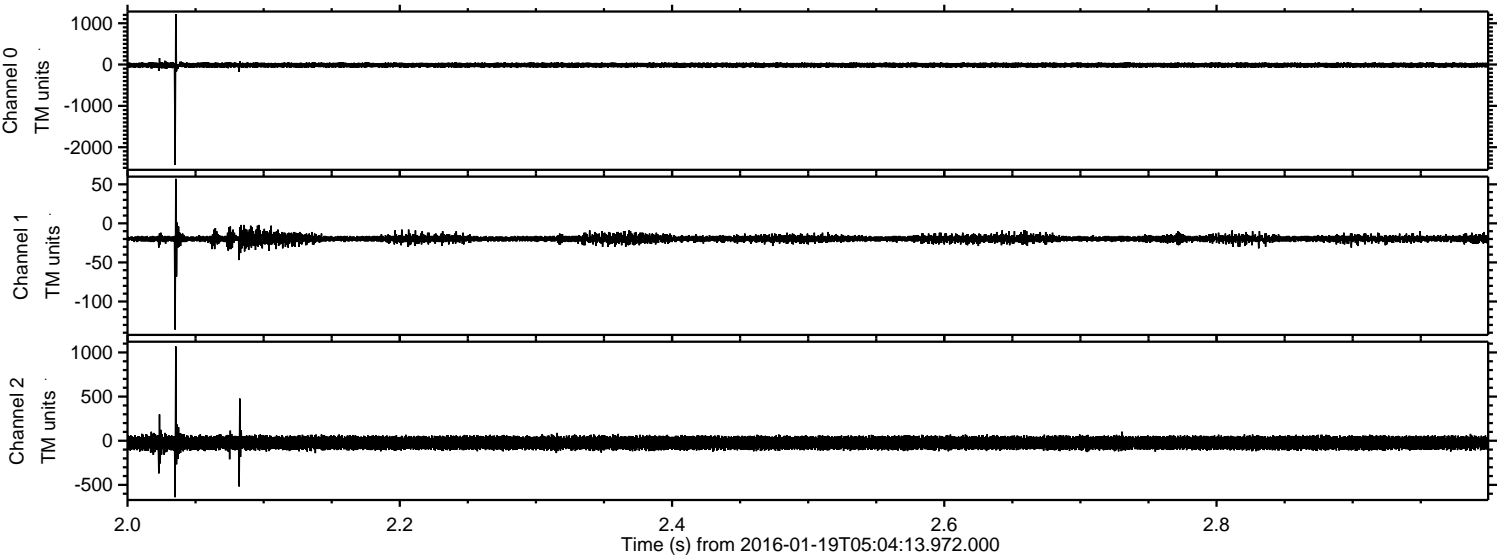



ELMAVAN 3D WAVEFORMS (Measured data sampled at 50 kHz) 51000 packets of 144 samples from 2016-01-19T05:04:13.972.000. Part 122/147

Processed Sun Apr 3 18:24:08 2016 by ELM ver.2012-10-06 from 001\_\_elm20160119\_050412\_\_dat00.bin

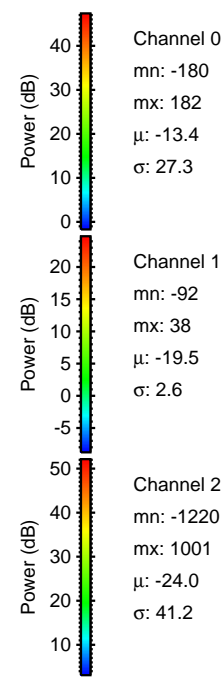
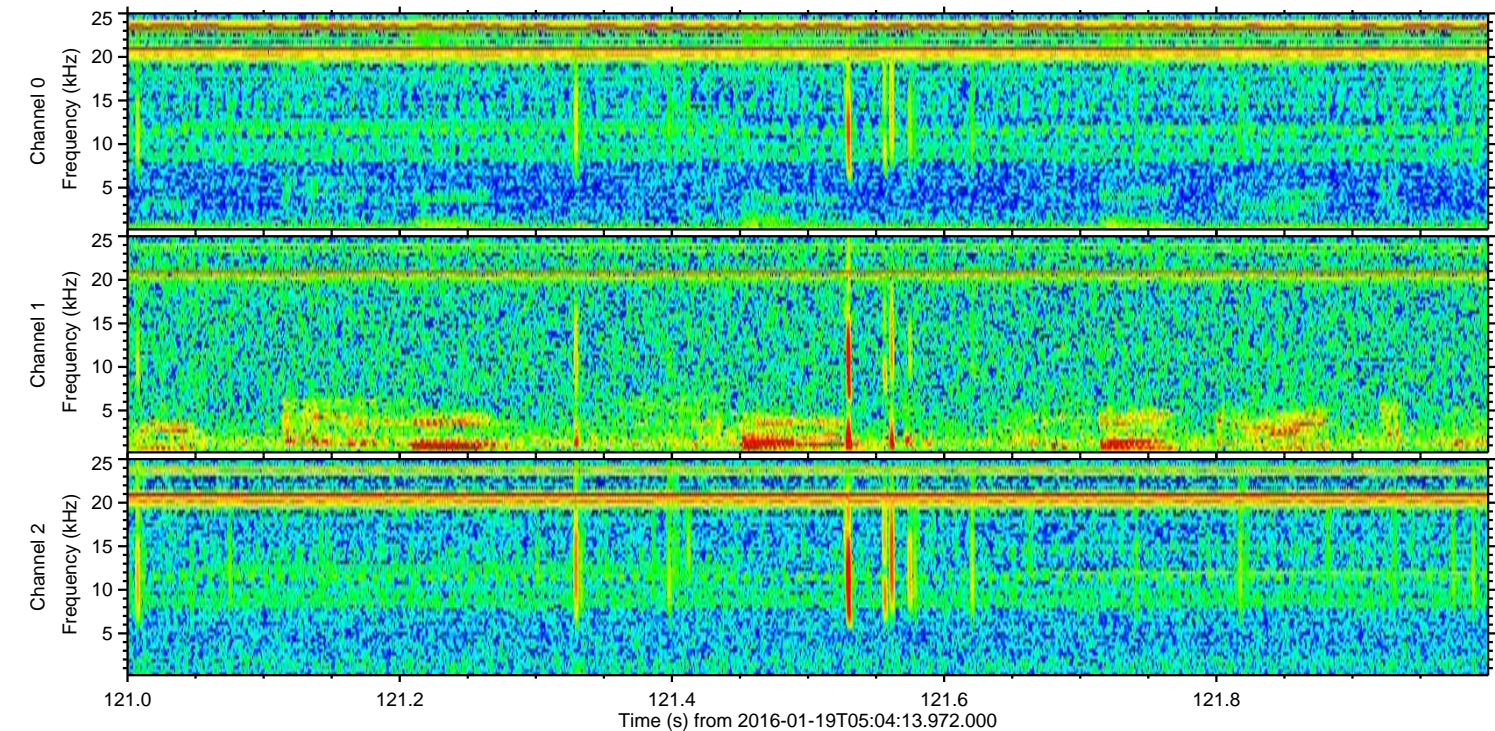
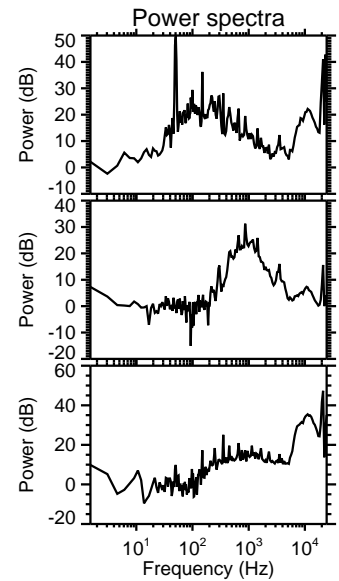
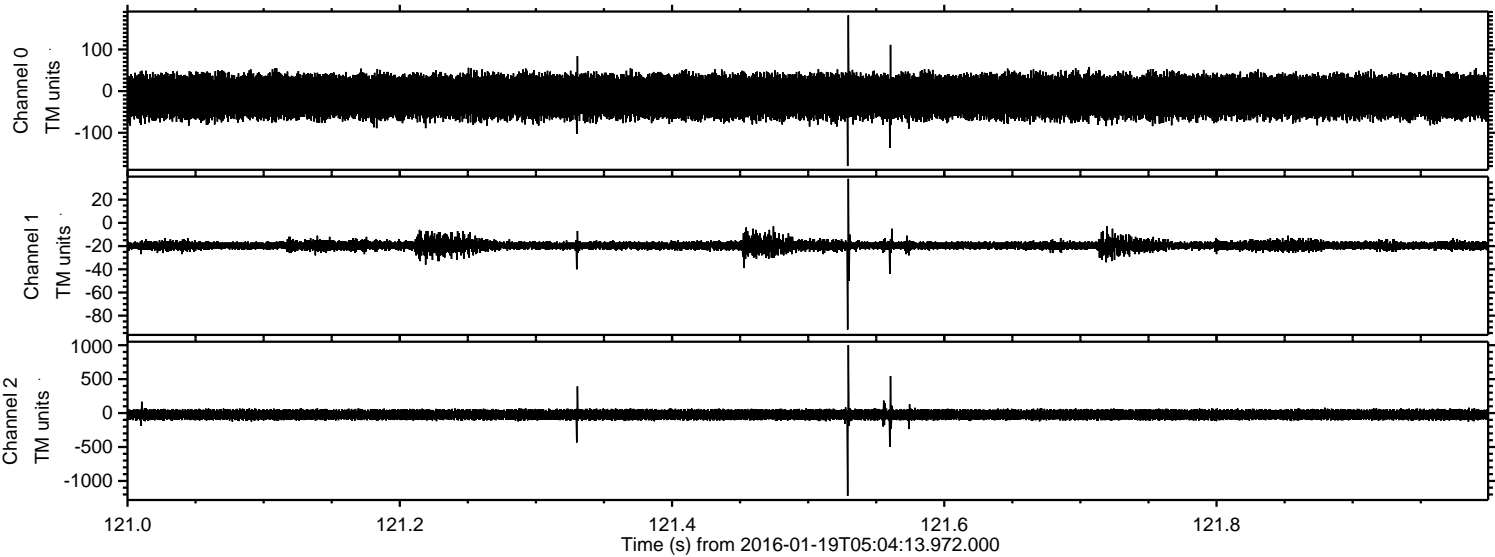



ELMAVAN 3D WAVEFORMS (Measured data sampled at 50 kHz) 51000 packets of 144 samples from 2016-01-19T05:04:13.972.000. Part 13/147

Processed Sun Apr 3 18:24:09 2016 by ELM ver.2012-10-06 from 001\_\_elm20160119\_050412\_\_dat00.bin

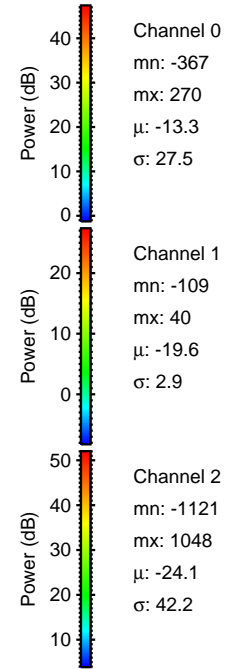
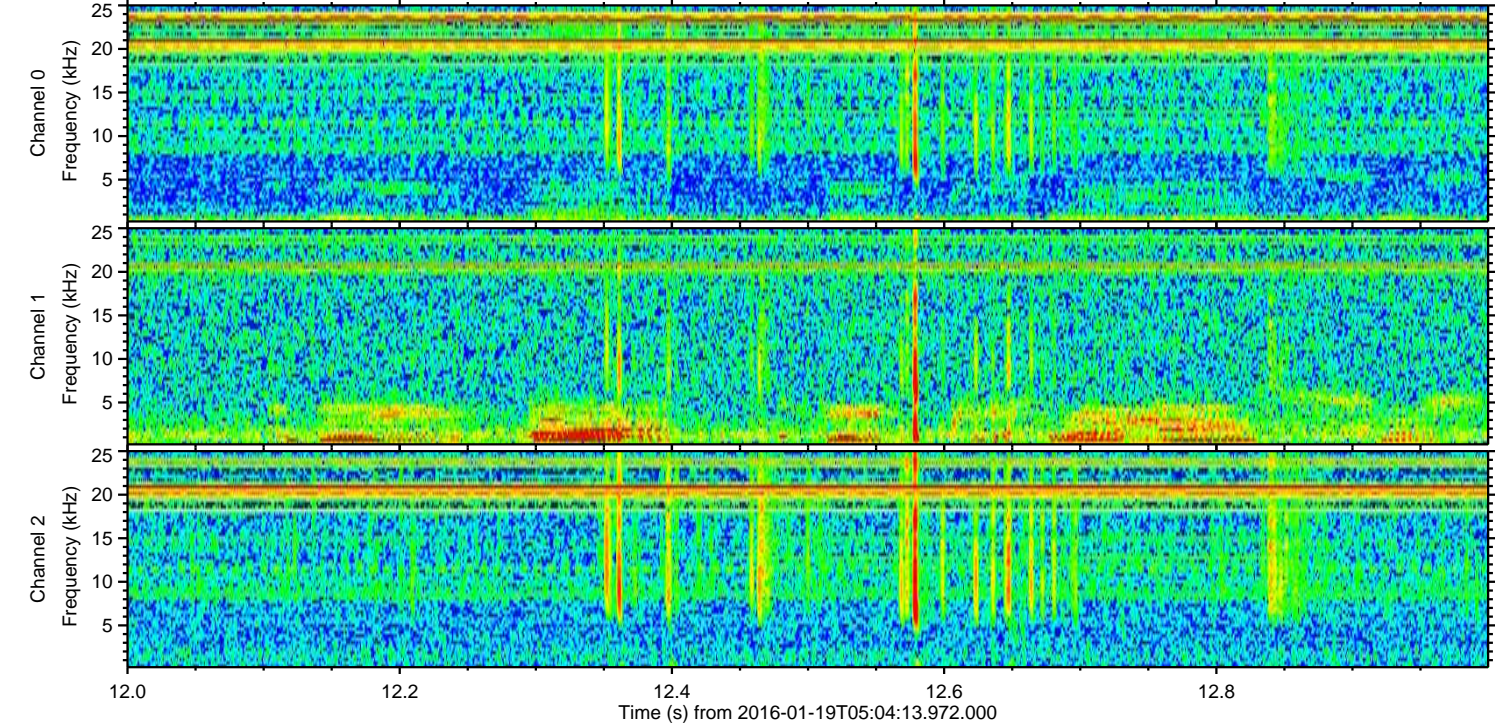
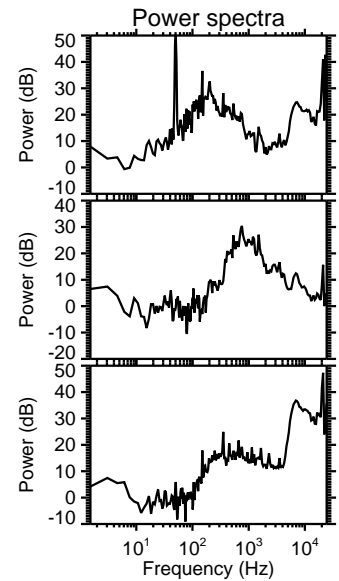
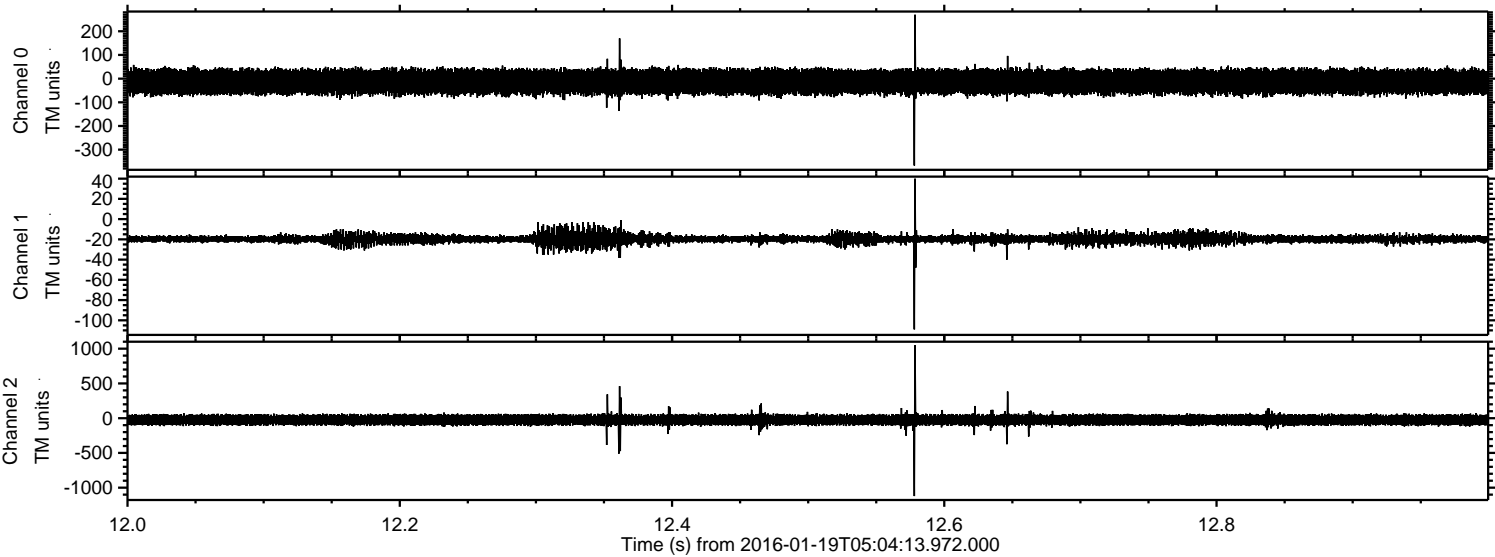



ELMAVAN 3D WAVEFORMS (Measured data sampled at 50 kHz) 51000 packets of 144 samples from 2016-01-19T05:04:13.972.000. Part 132/147

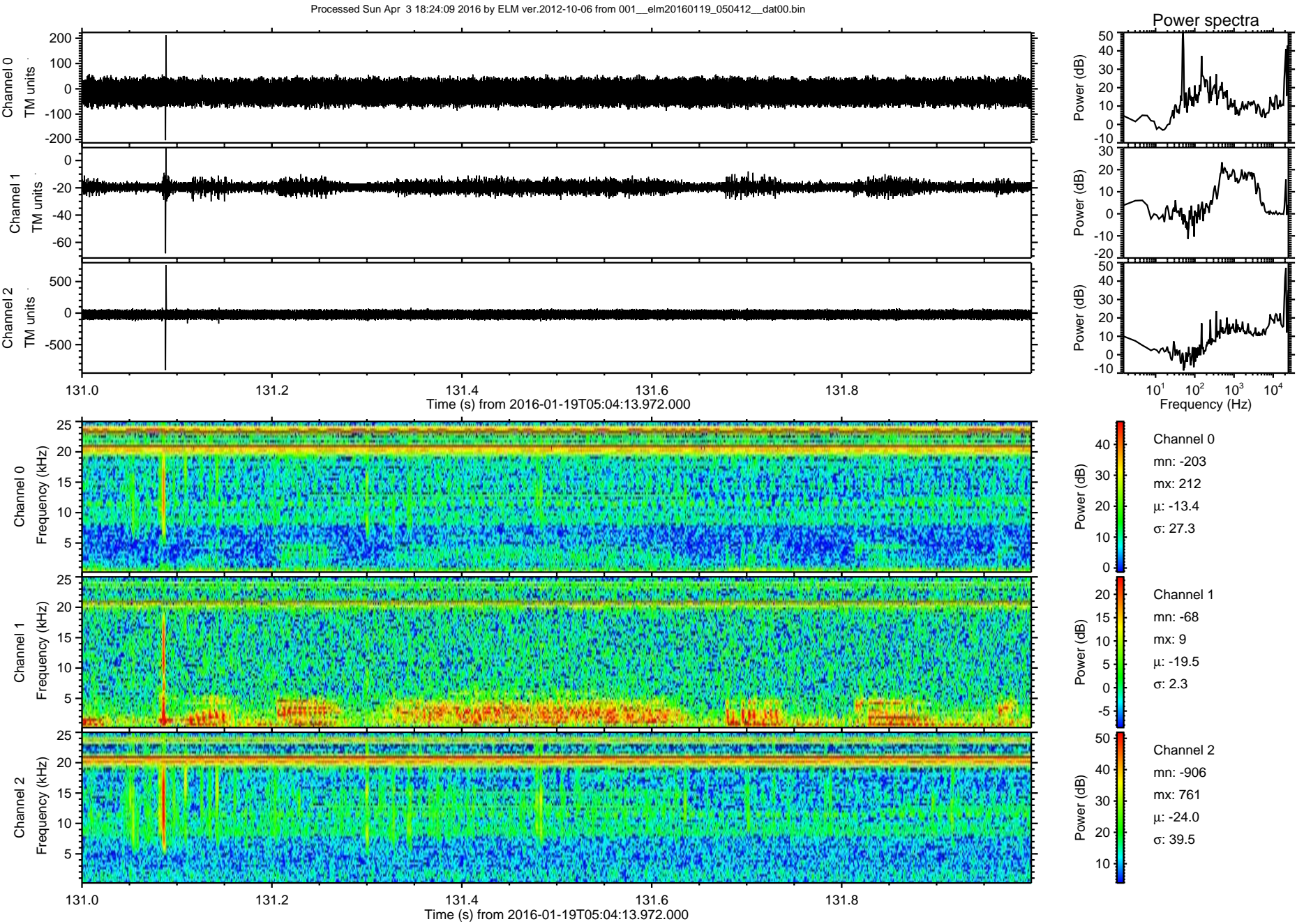



ELMAVAN 3D WAVEFORMS (Measured data sampled at 50 kHz) 51000 packets of 144 samples from 2016-01-19T05:04:13.972.000. Part 121/147

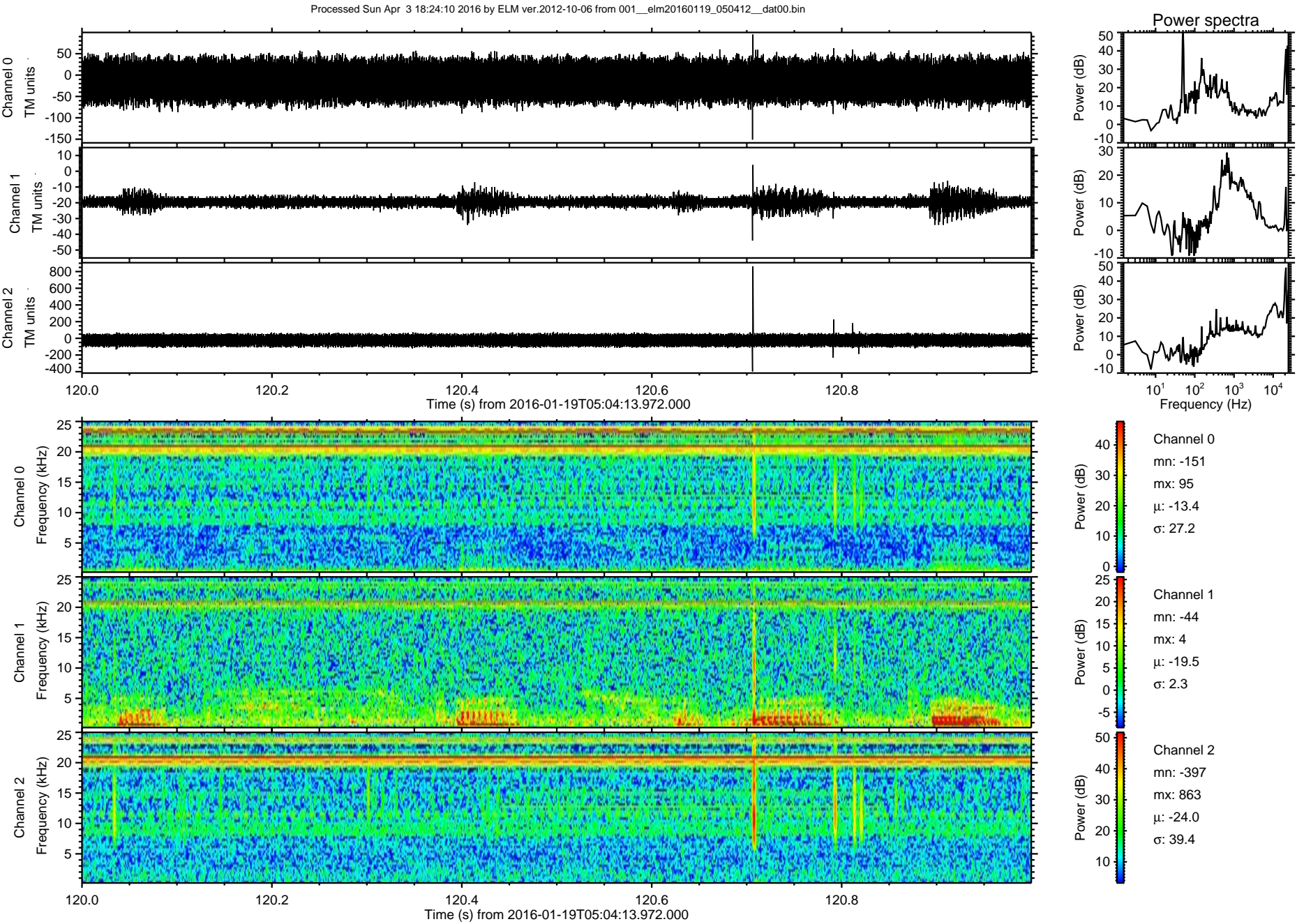



Processed Sun Apr 3 18:24:11 2016 by ELM ver.2012-10-06 from 001\_\_elm20160119\_050412\_\_dat00.bin

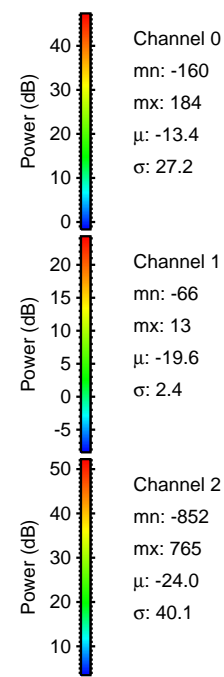
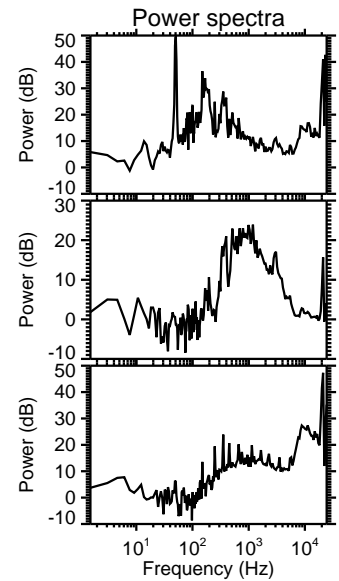
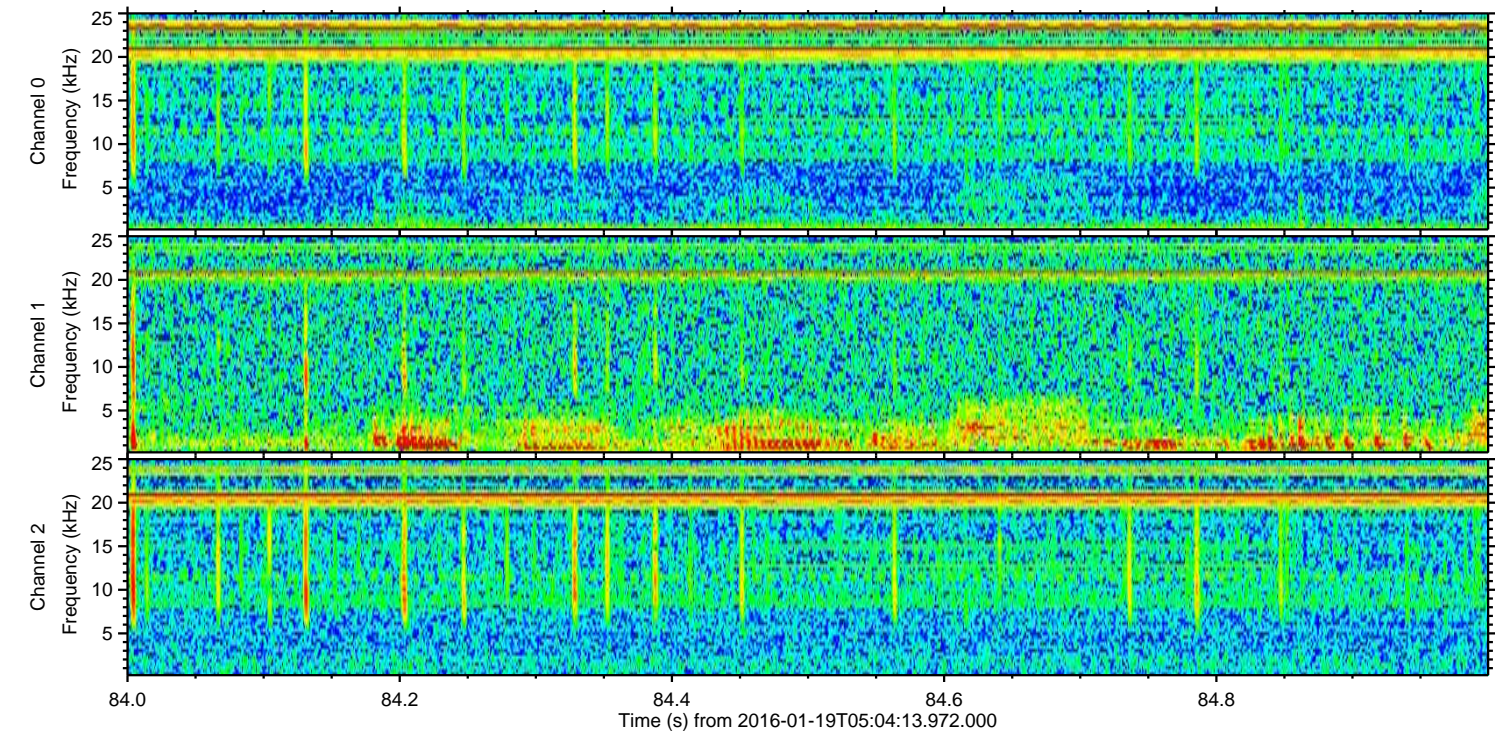
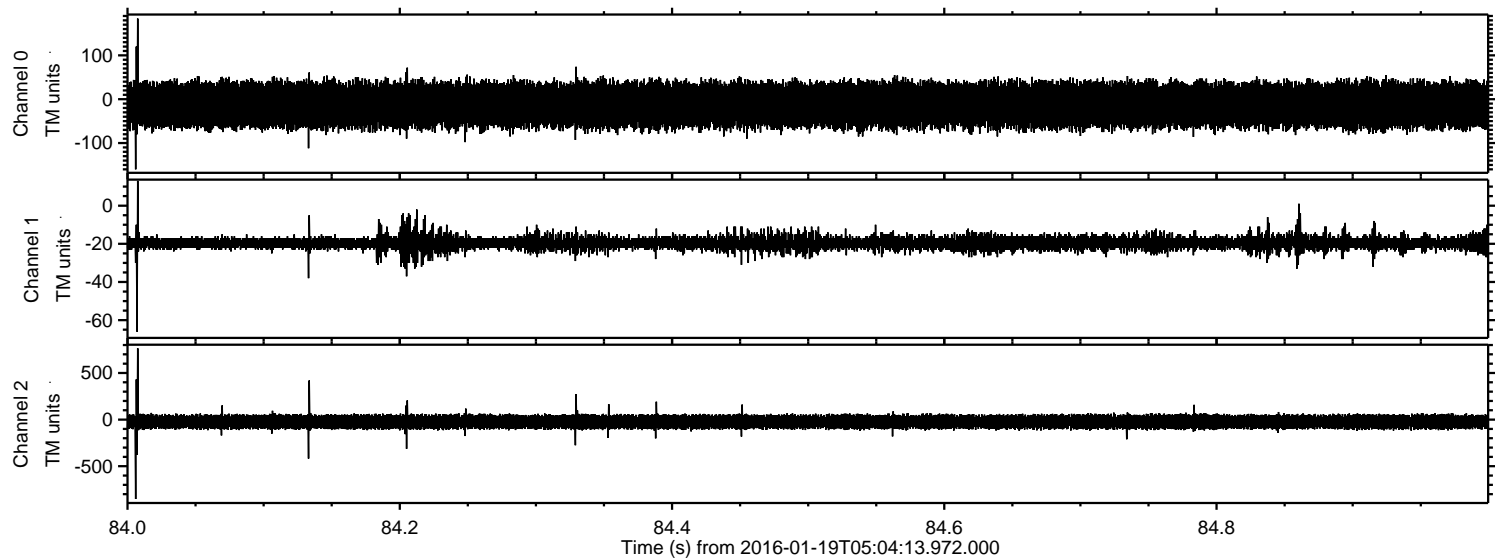



Processed Sun Apr 3 18:24:12 2016 by ELM ver.2012-10-06 from 001\_\_elm20160119\_050412\_\_dat00.bin

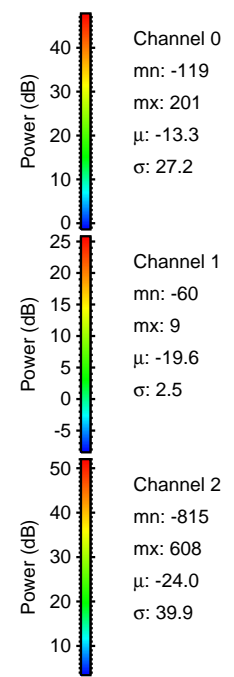
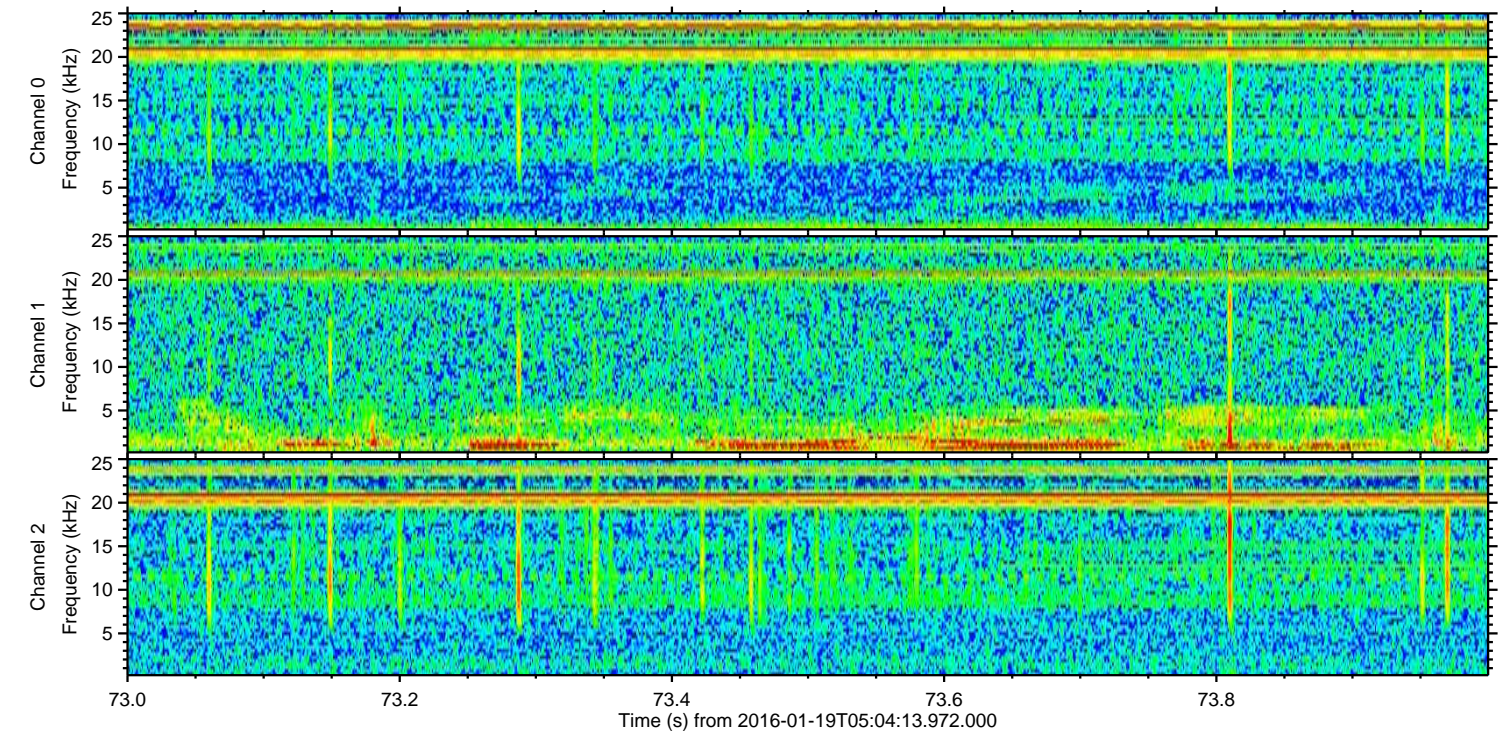
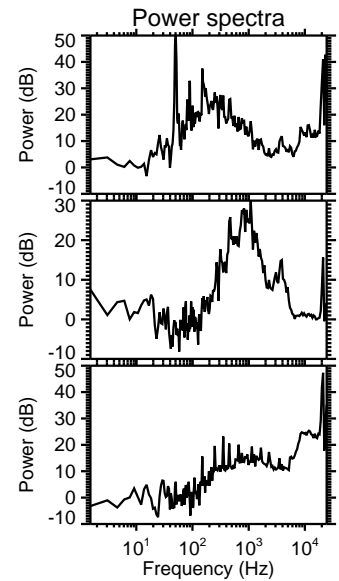
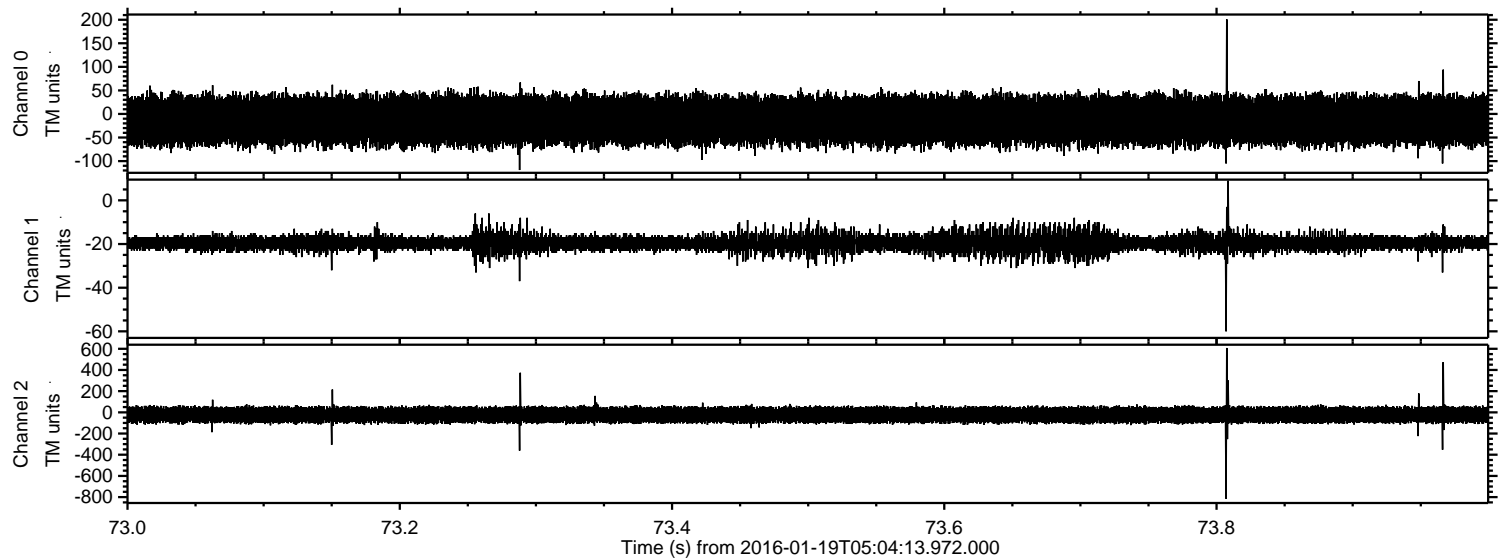



ELMAVAN 3D WAVEFORMS (Measured data sampled at 50 kHz) 51000 packets of 144 samples from 2016-01-19T05:04:13.972.000. Part 138/147

Processed Sun Apr 3 18:24:13 2016 by ELM ver.2012-10-06 from 001\_\_elm20160119\_050412\_\_dat00.bin

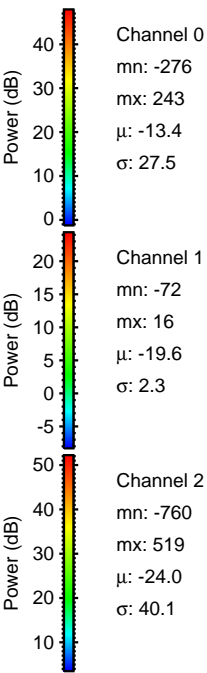
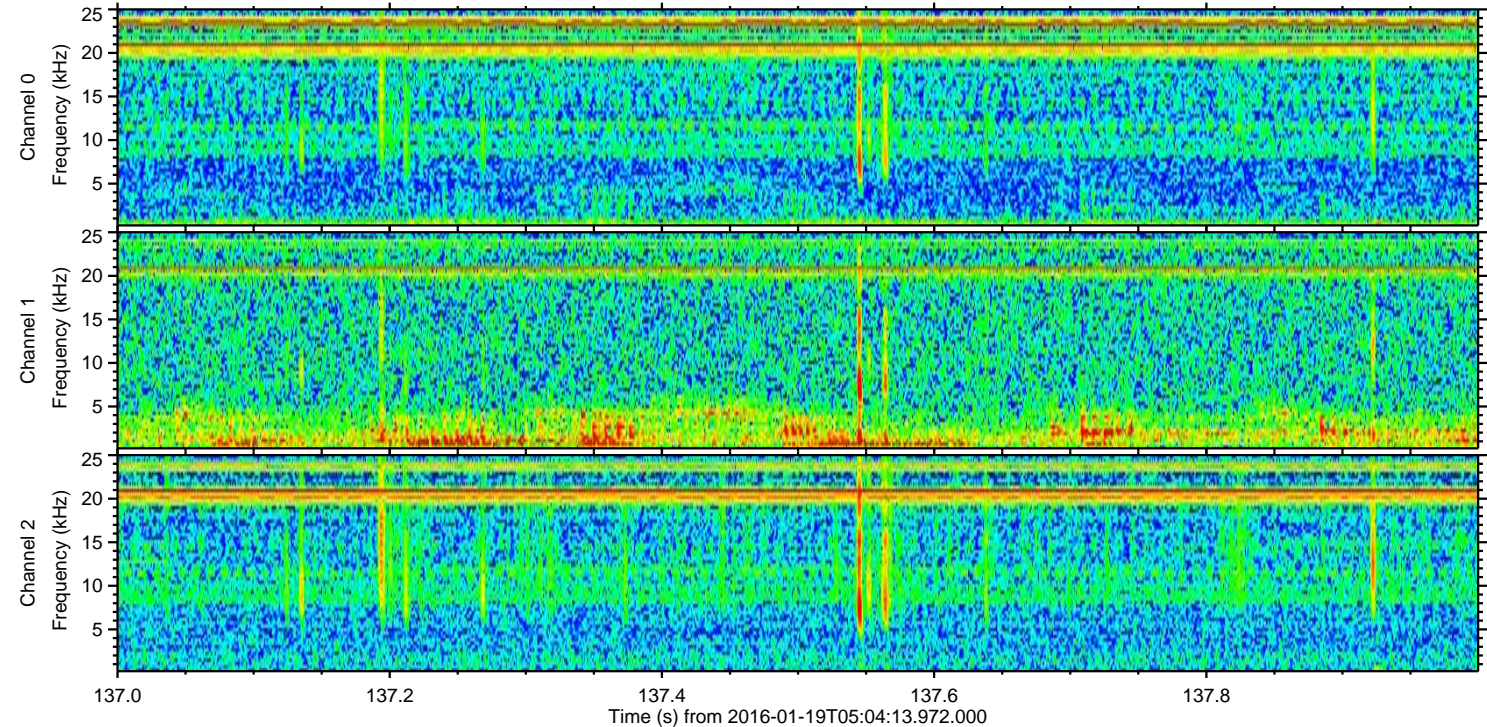
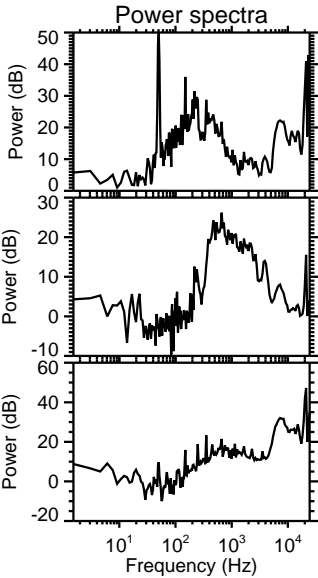
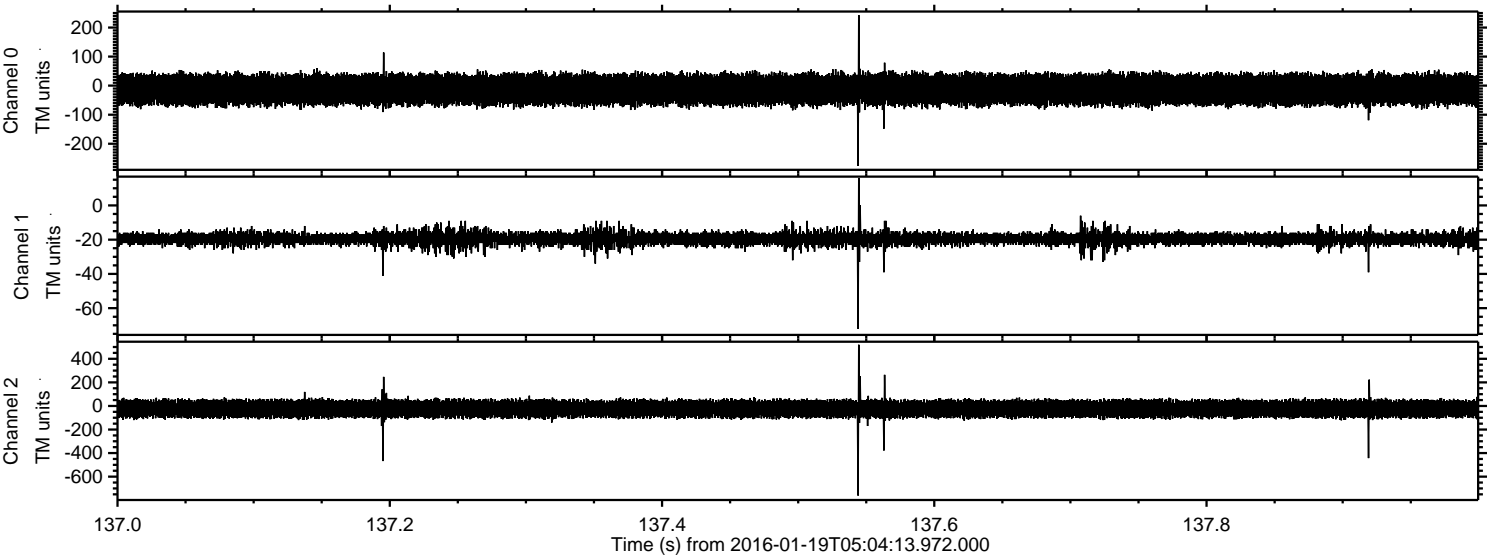



Processed Sun Apr 3 18:24:14 2016 by ELM ver.2012-10-06 from 001\_\_elm20160119\_050412\_\_dat00.bin

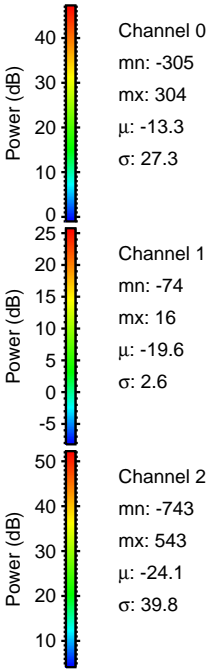
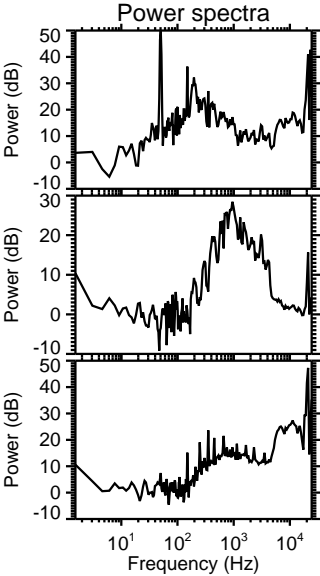
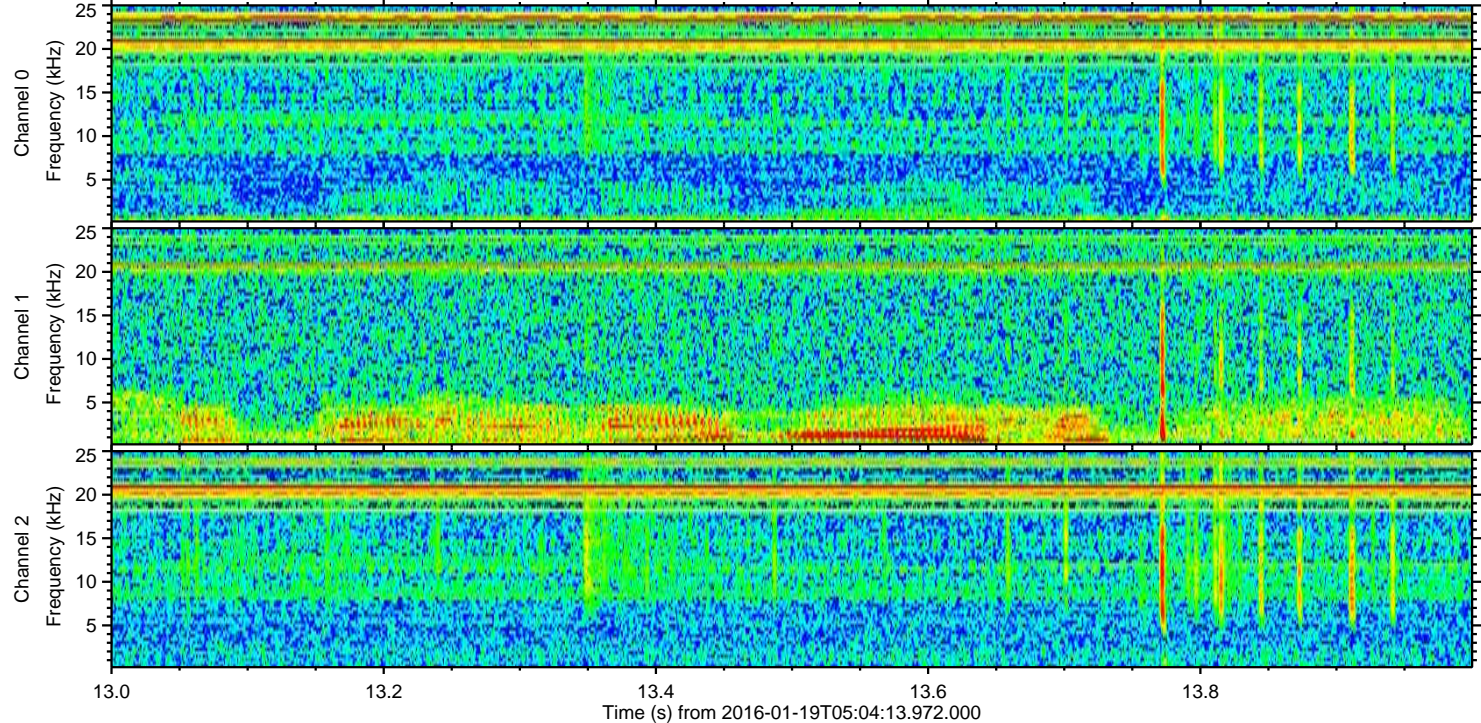
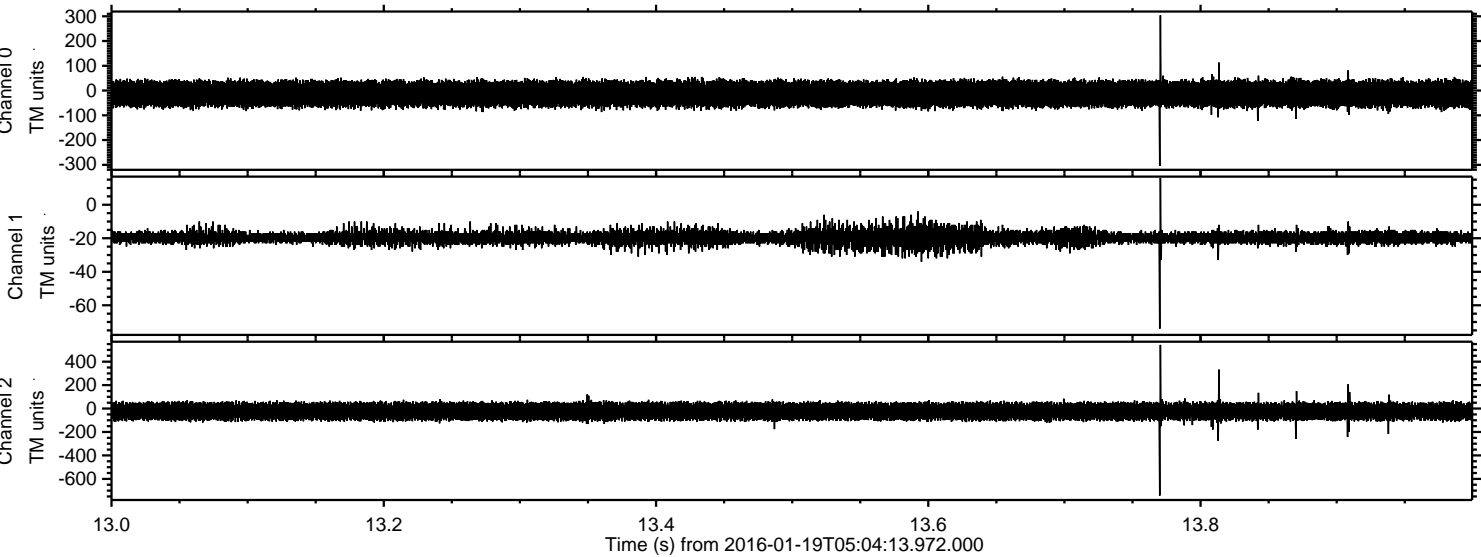



Processed Sun Apr 3 18:24:15 2016 by ELM ver.2012-10-06 from 001\_\_elm20160119\_050412\_\_dat00.bin

