

ELMAVAN 3D WAVEFORMS (Measured data sampled at 50 kHz) 51000 packets of 144 samples from 2016-01-19T03:34:10.326.000.

Processed Sun Apr 3 18:06:13 2016 by ELM ver.2012-10-06 from 001__elm20160119_033409__dat00.bin

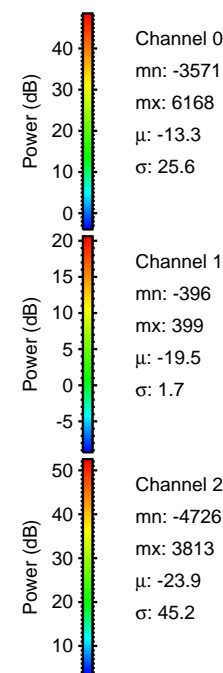

Processed Sun Apr 3 18:06:25 2016 by ELM ver.2012-10-06 from 001__elm20160119_033409__dat00.bin

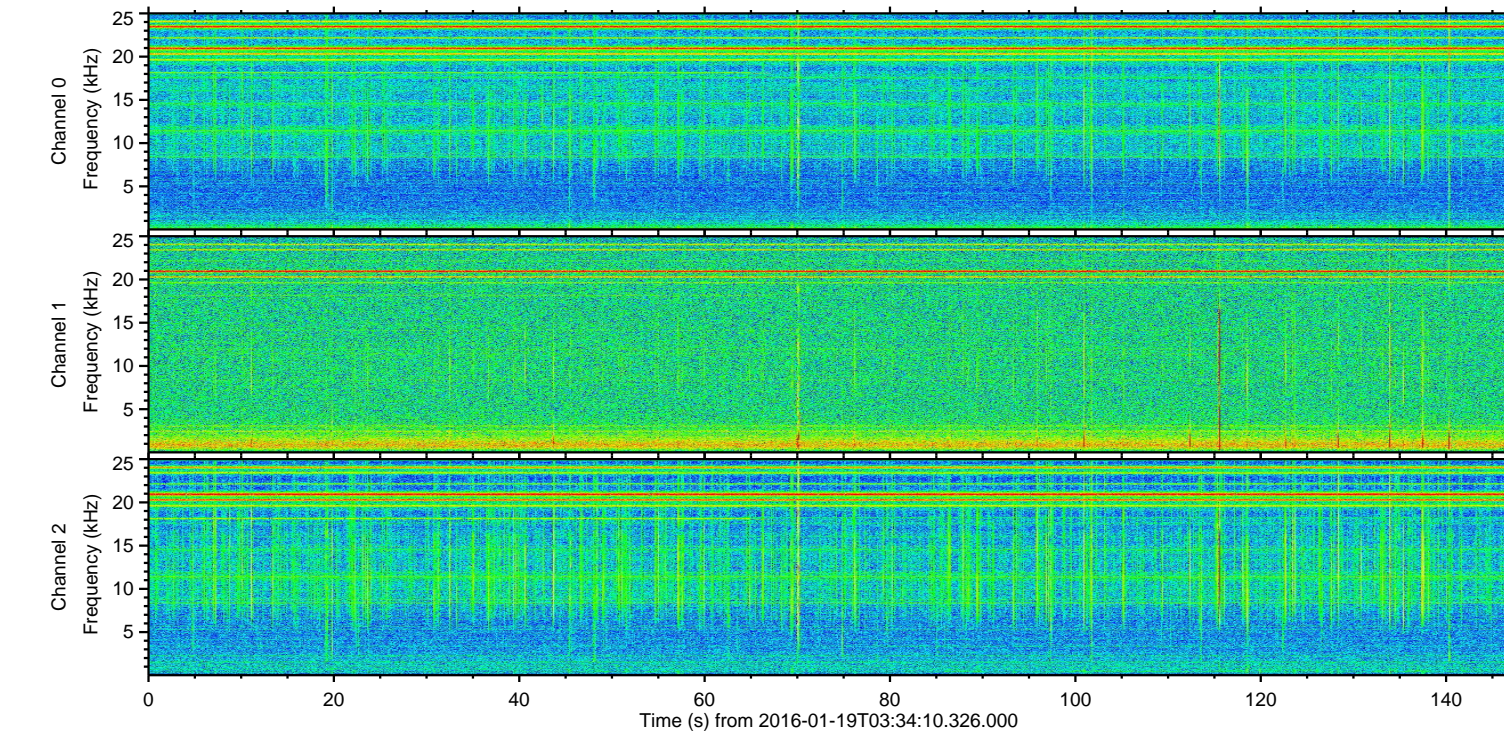
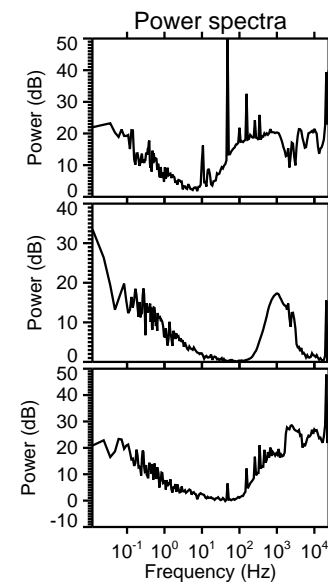
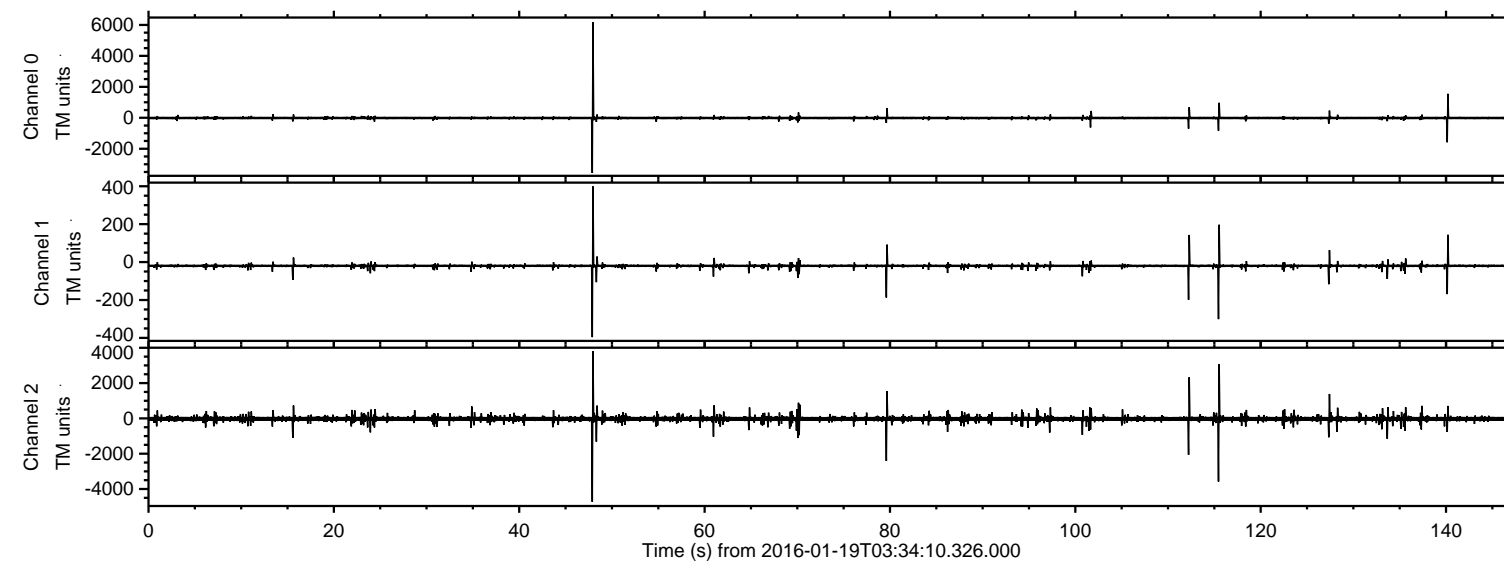
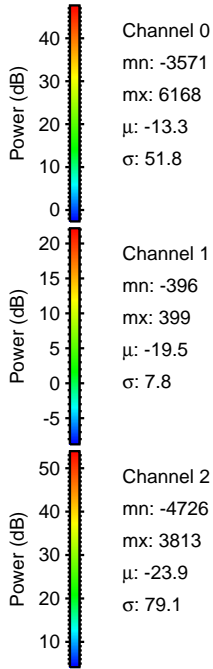
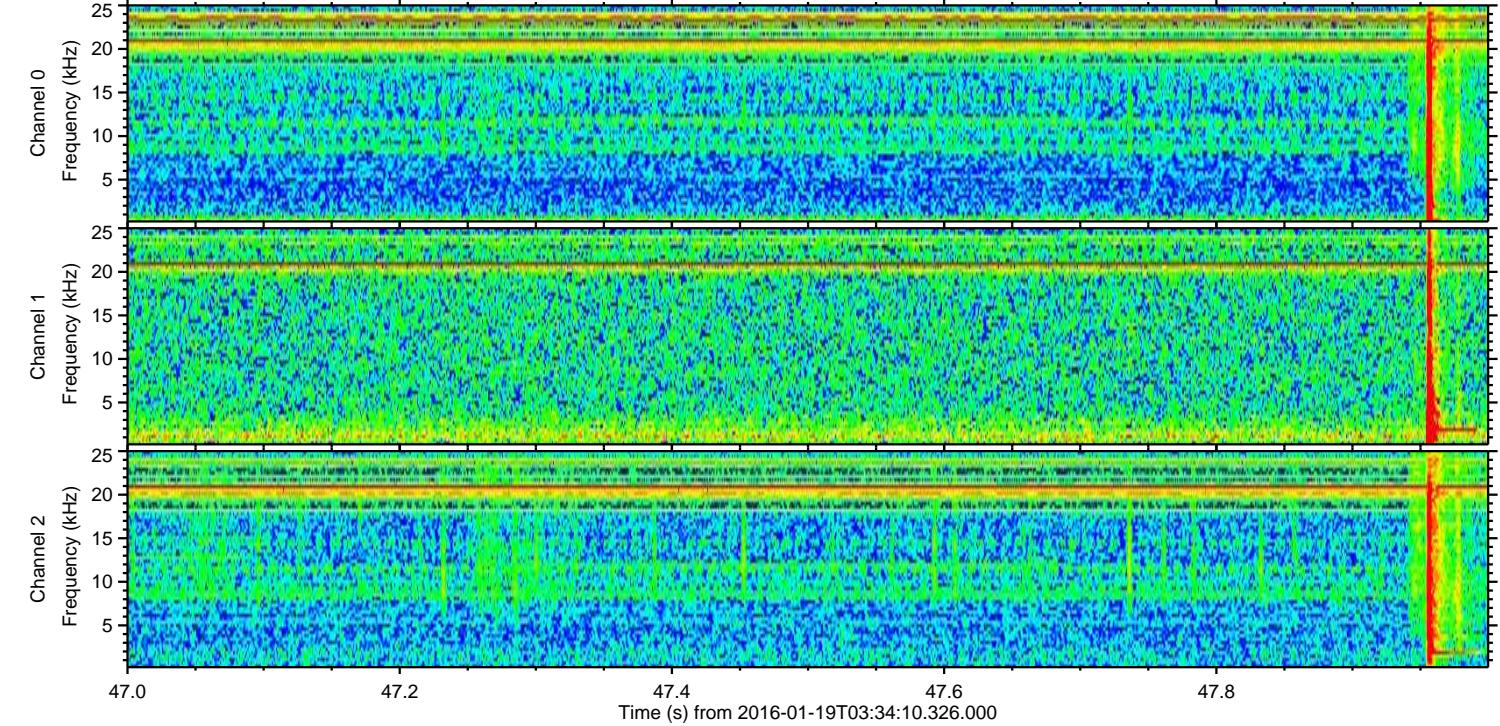
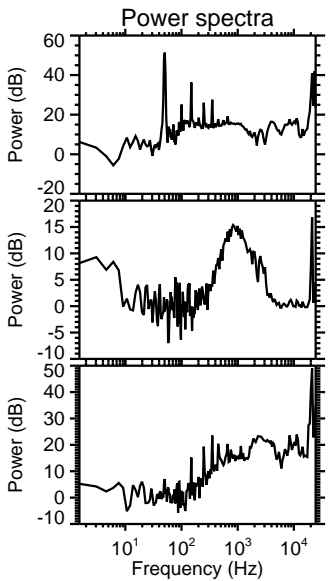
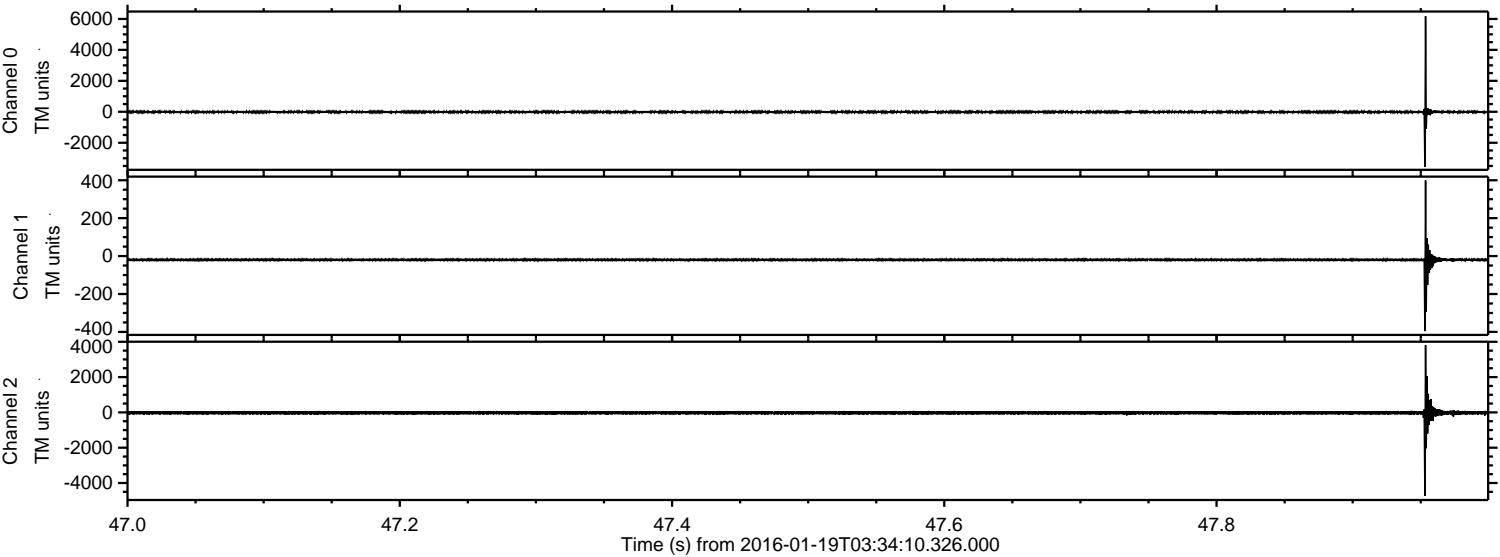

ELMAVAN 3D WAVEFORMS (Measured data sampled at 50 kHz) 51000 packets of 144 samples from 2016-01-19T03:34:10.326.000. Part 116/147

Processed Sun Apr 3 18:06:26 2016 by ELM ver.2012-10-06 from 001__elm20160119_033409__dat00.bin

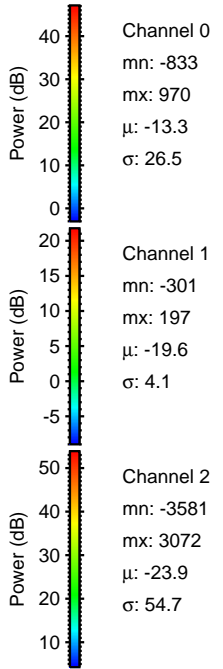
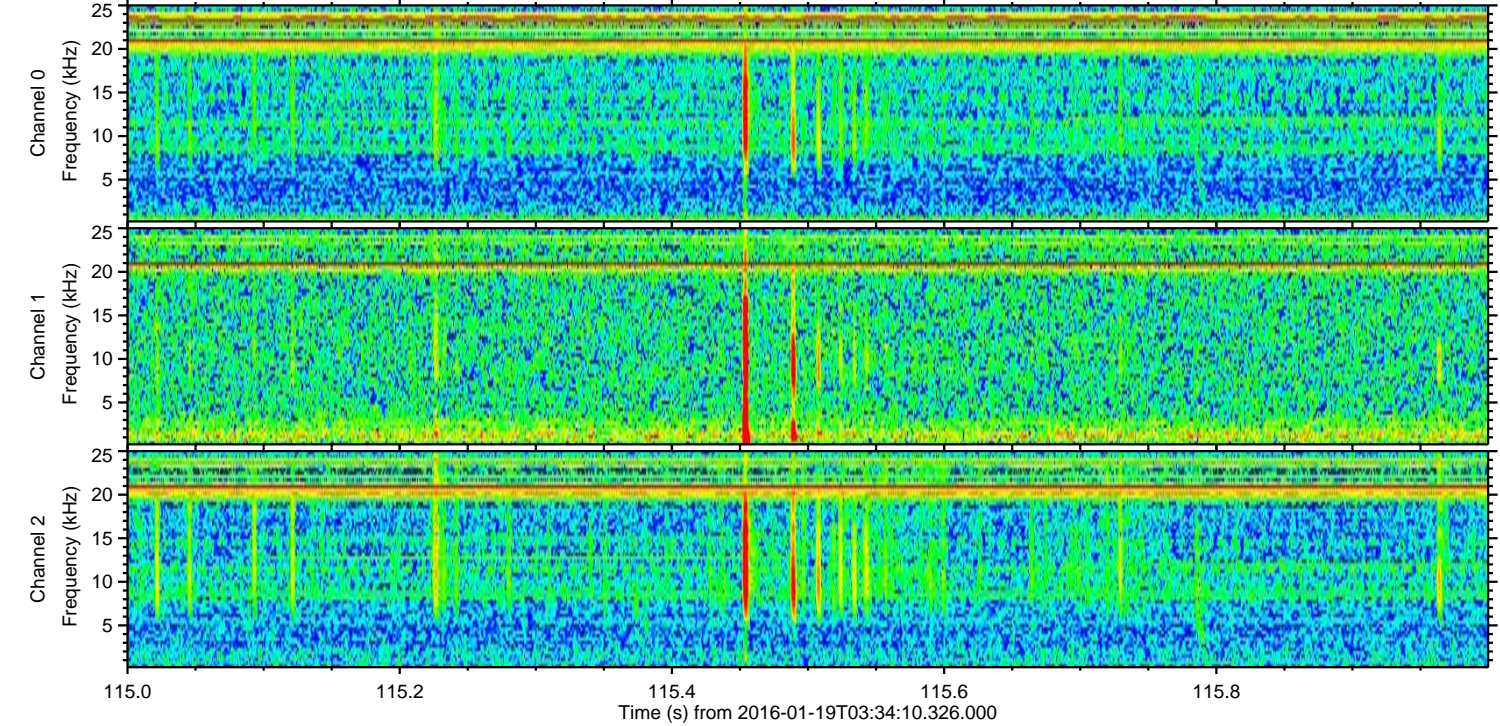
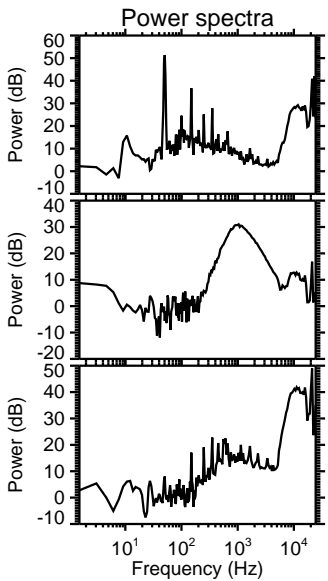
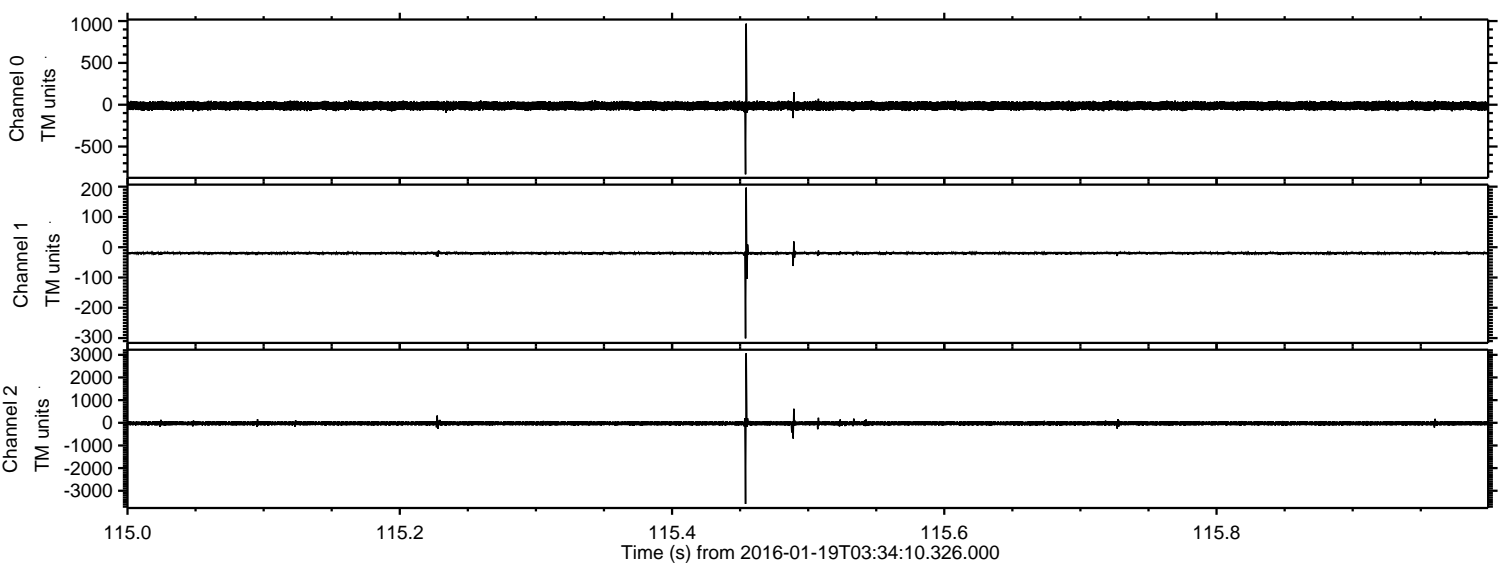

ELMAVAN 3D WAVEFORMS (Measured data sampled at 50 kHz) 51000 packets of 144 samples from 2016-01-19T03:34:10.326.000. Part 80/147

Processed Sun Apr 3 18:06:27 2016 by ELM ver.2012-10-06 from 001__elm20160119_033409__dat00.bin

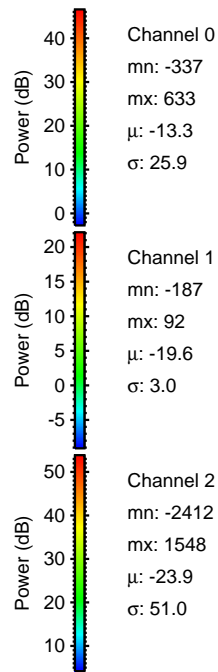
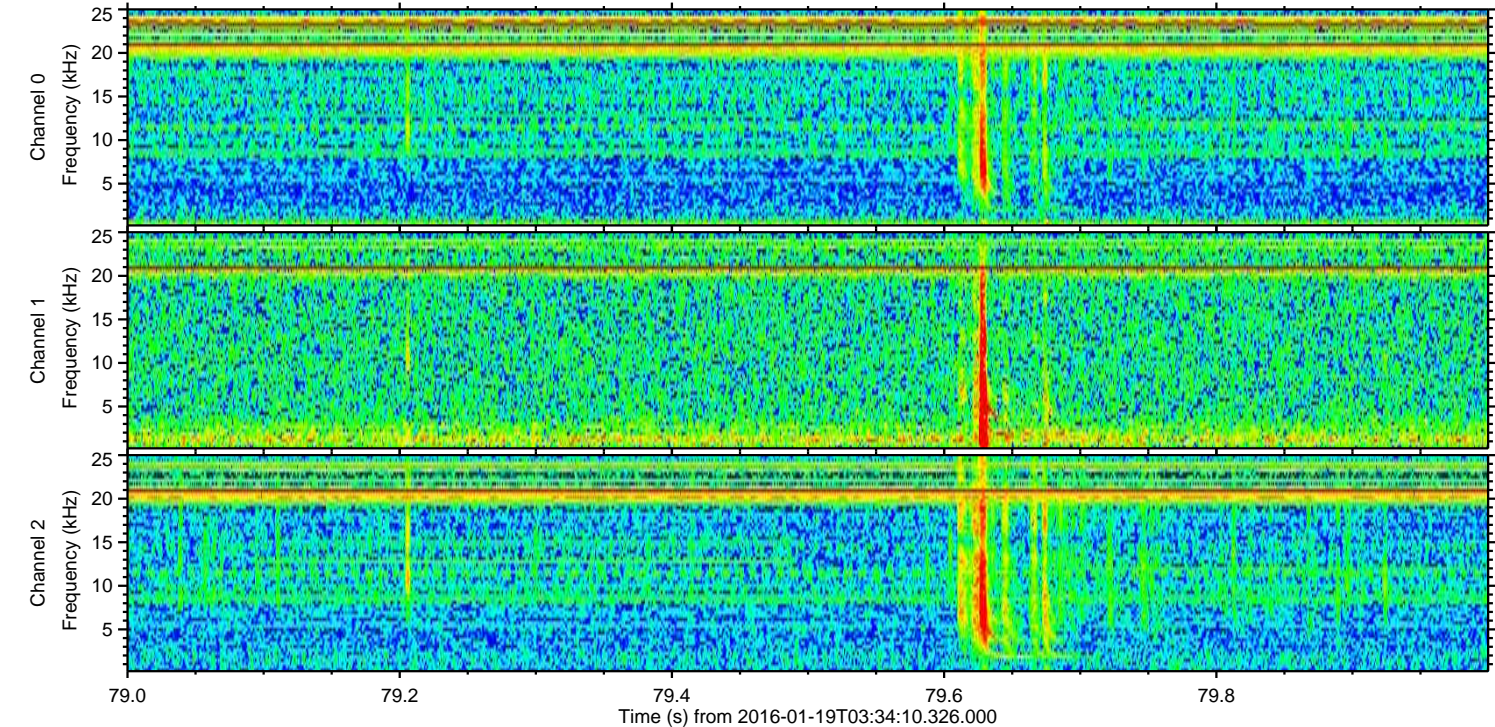
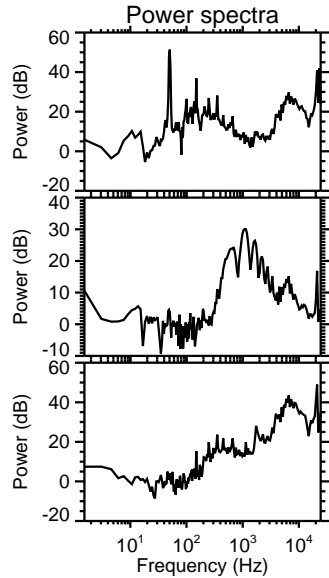
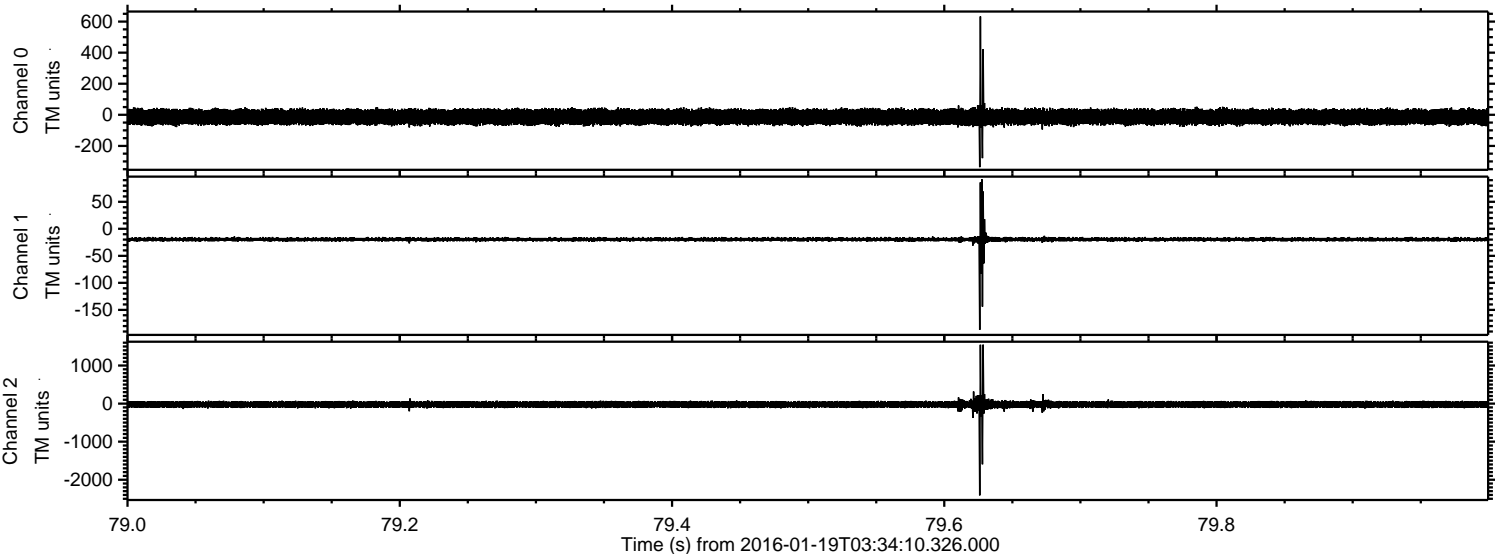

ELMAVAN 3D WAVEFORMS (Measured data sampled at 50 kHz) 51000 packets of 144 samples from 2016-01-19T03:34:10.326.000. Part 113/147

Processed Sun Apr 3 18:06:28 2016 by ELM ver.2012-10-06 from 001__elm20160119_033409__dat00.bin

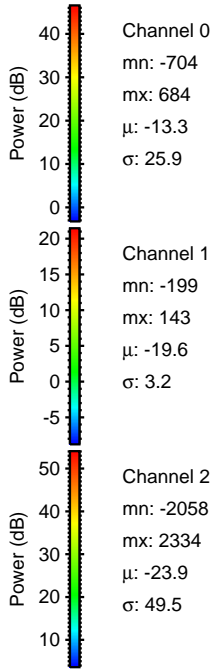
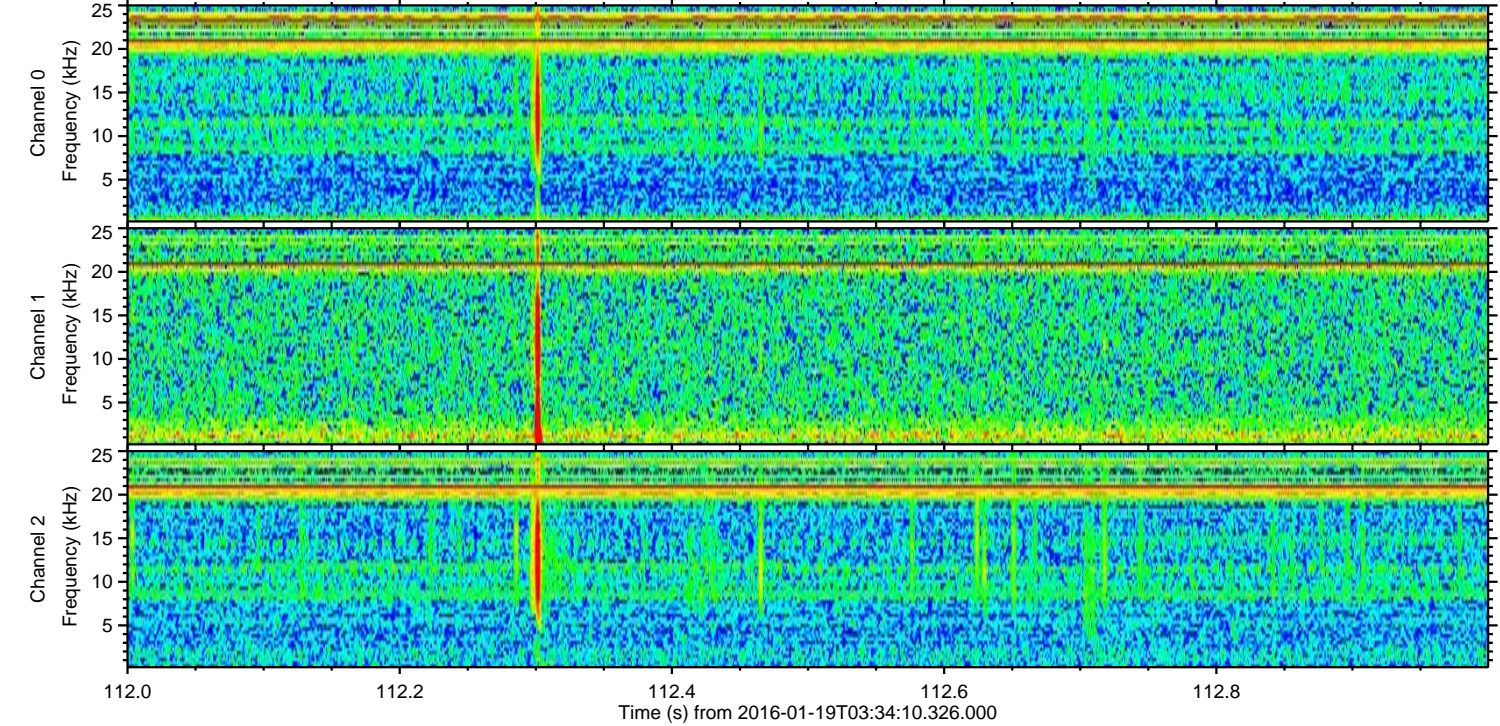
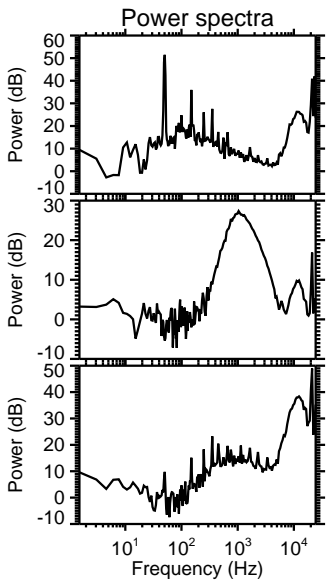
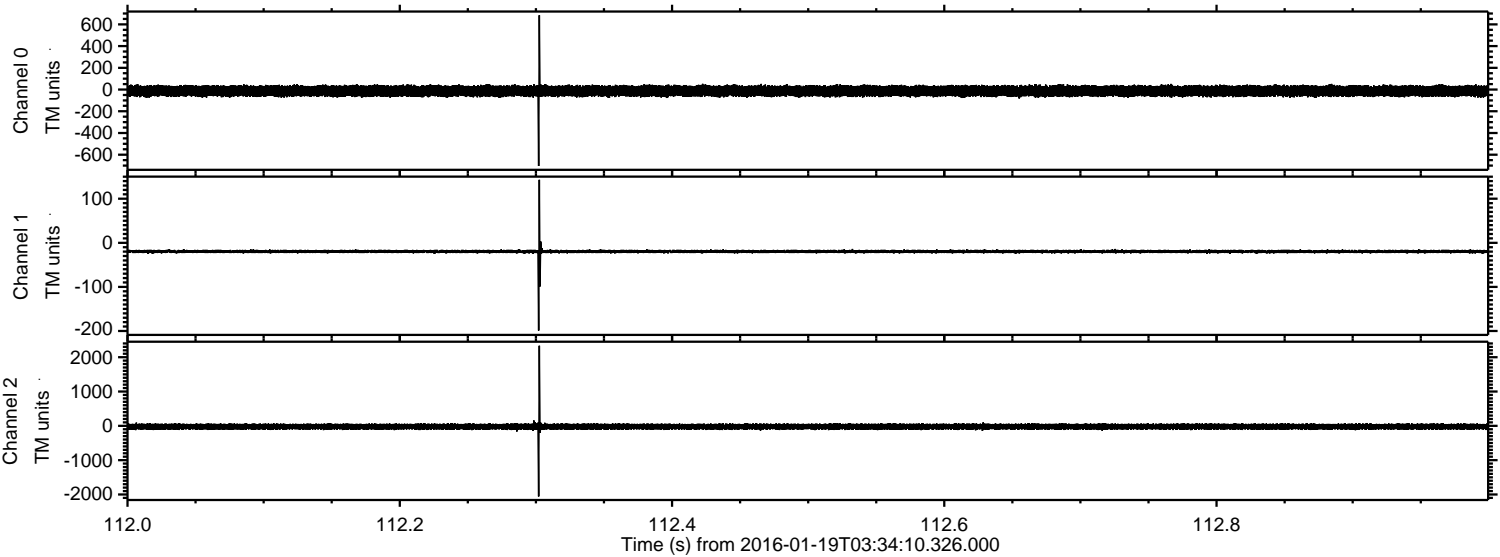

ELMAVAN 3D WAVEFORMS (Measured data sampled at 50 kHz) 51000 packets of 144 samples from 2016-01-19T03:34:10.326.000. Part 141/147

Processed Sun Apr 3 18:06:29 2016 by ELM ver.2012-10-06 from 001__elm20160119_033409__dat00.bin

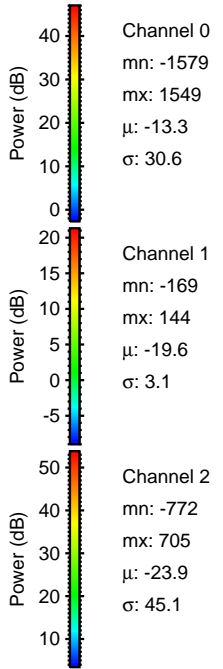
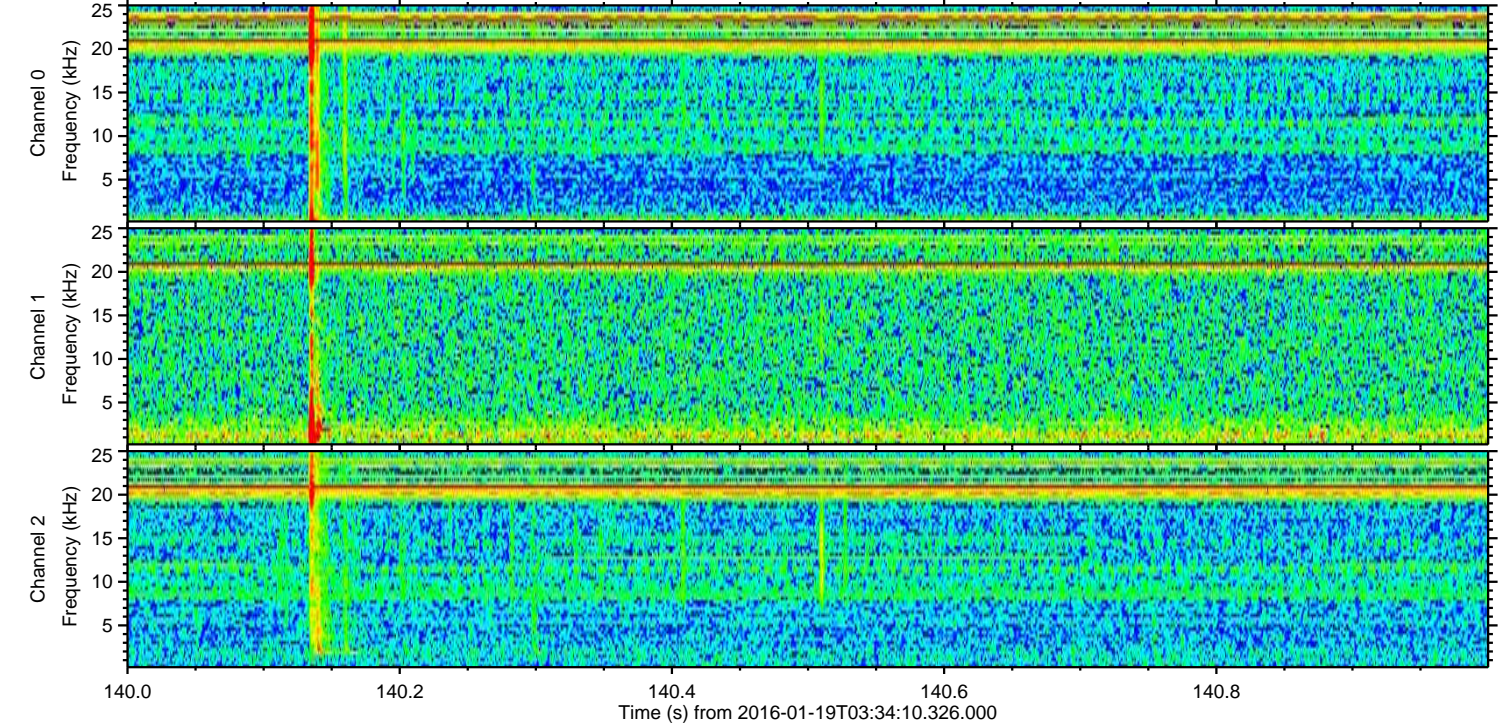
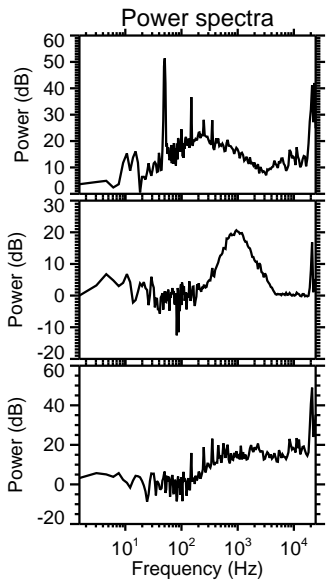
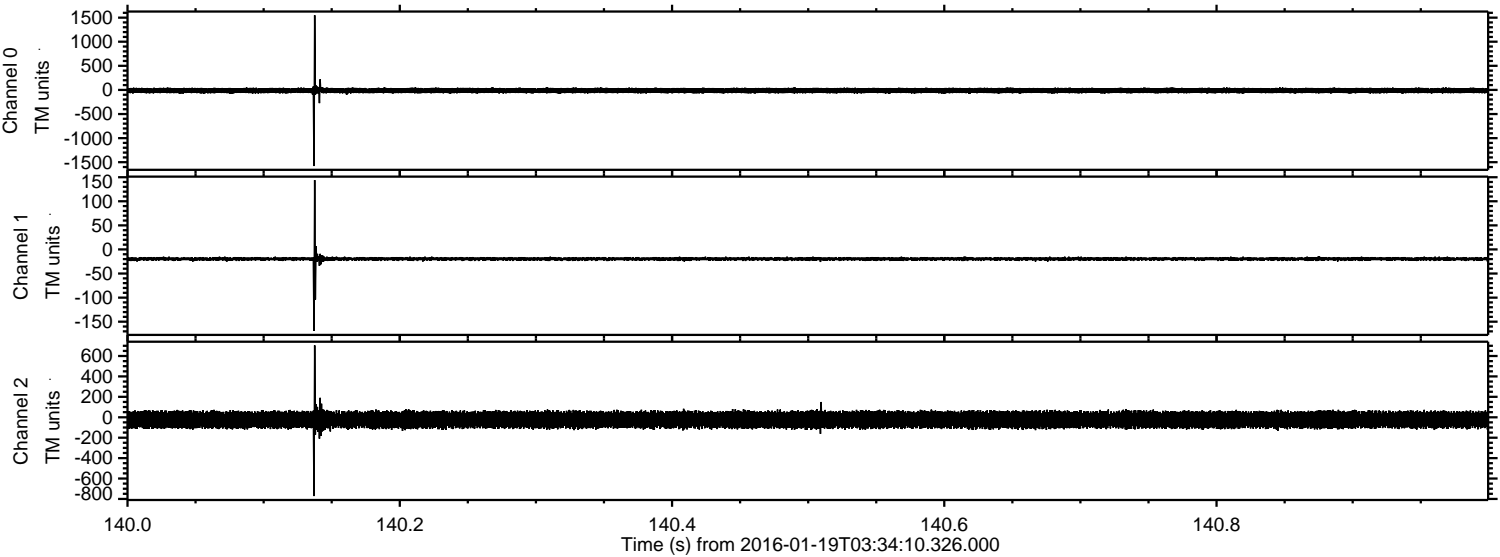

Channel 0
mn: -1579
mx: 1549
 μ : -13.3
 σ : 30.6

Channel 1
mn: -169
mx: 144
 μ : -19.6
 σ : 3.1

Channel 2
mn: -772
mx: 705
 μ : -23.9
 σ : 45.1

ELMAVAN 3D WAVEFORMS (Measured data sampled at 50 kHz) 51000 packets of 144 samples from 2016-01-19T03:34:10.326.000. Part 128/147

Processed Sun Apr 3 18:06:30 2016 by ELM ver.2012-10-06 from 001__elm20160119_033409__dat00.bin

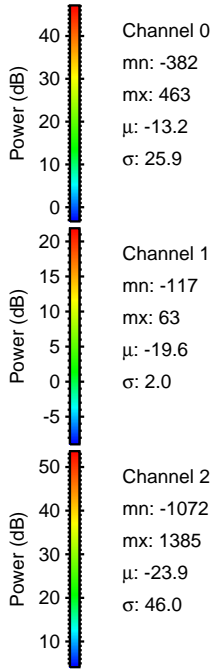
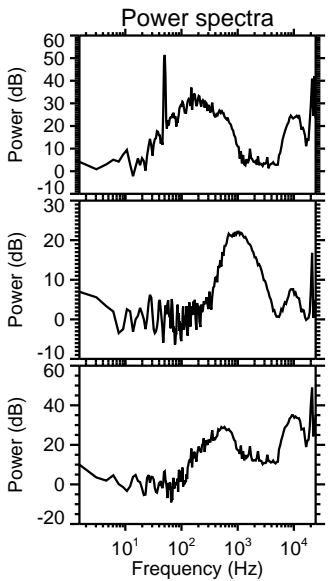
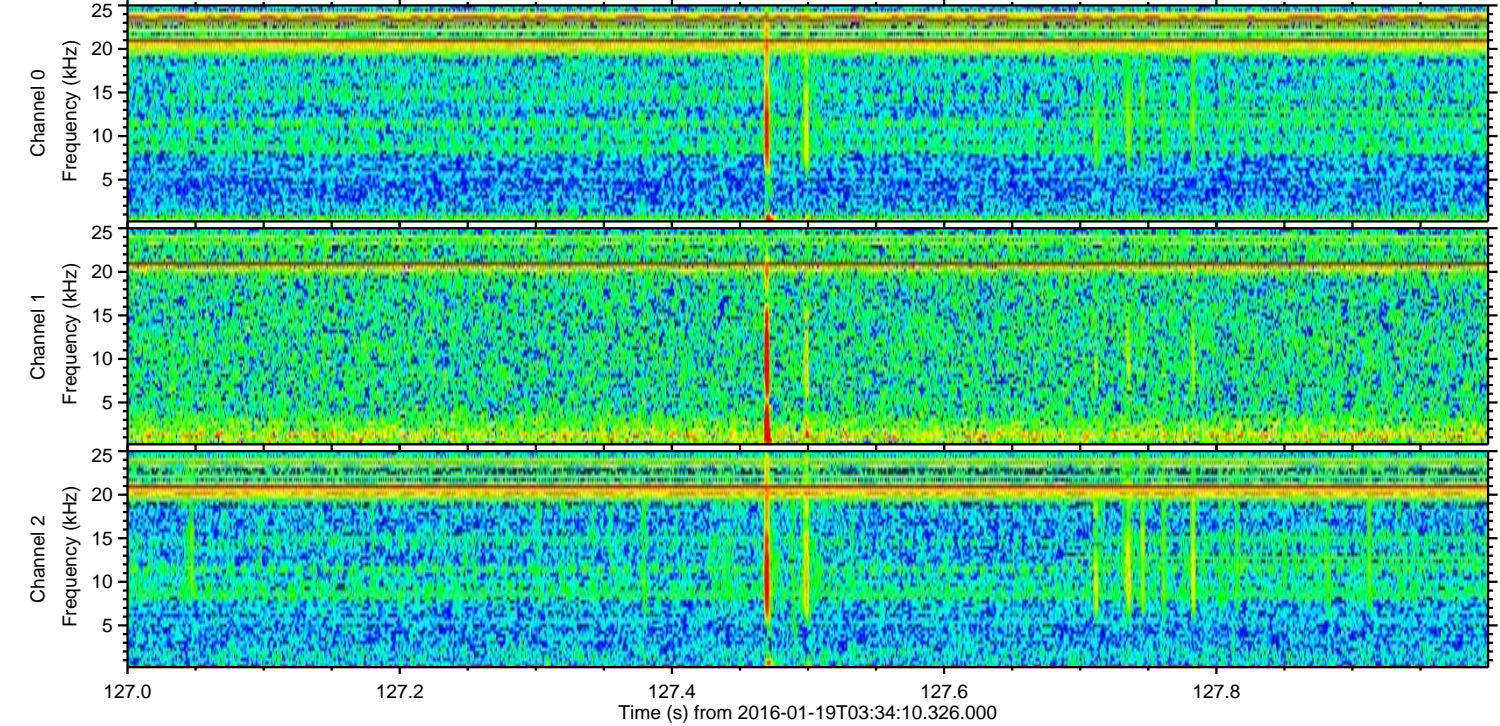
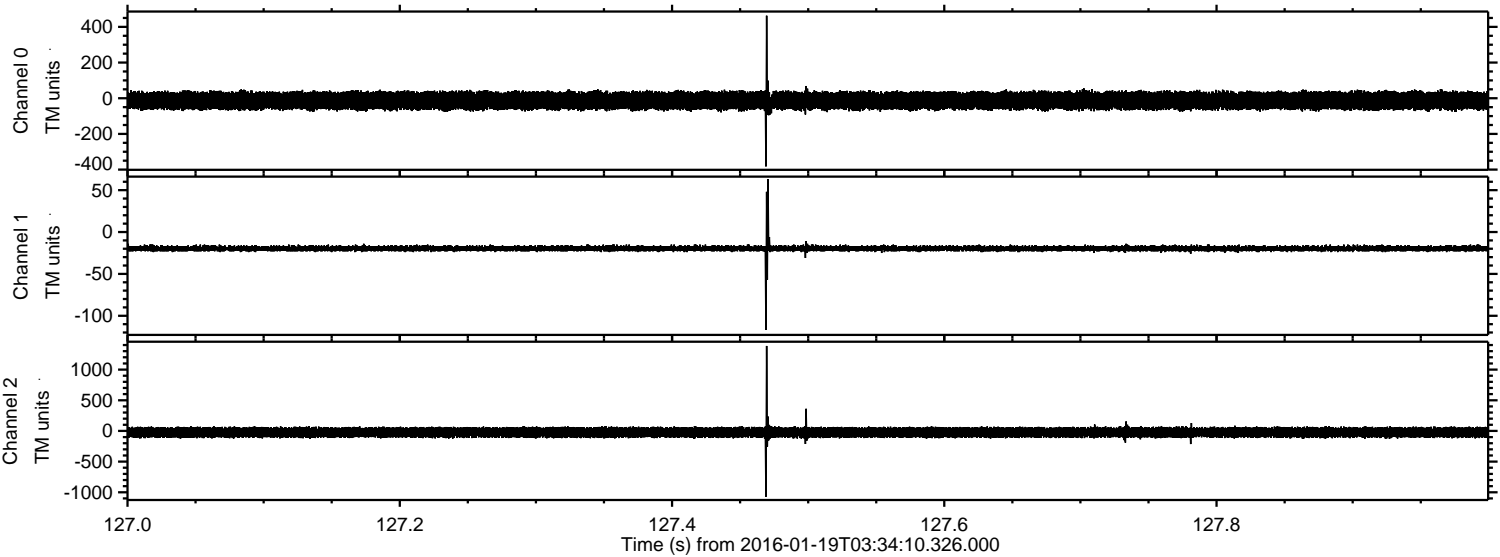

Processed Sun Apr 3 18:06:31 2016 by ELM ver.2012-10-06 from 001__elm20160119_033409__dat00.bin

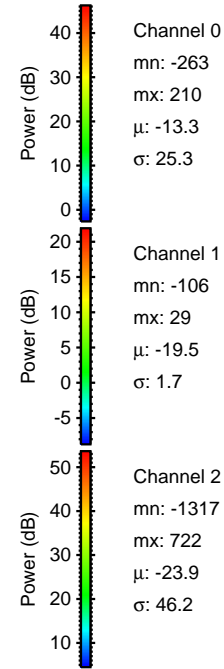
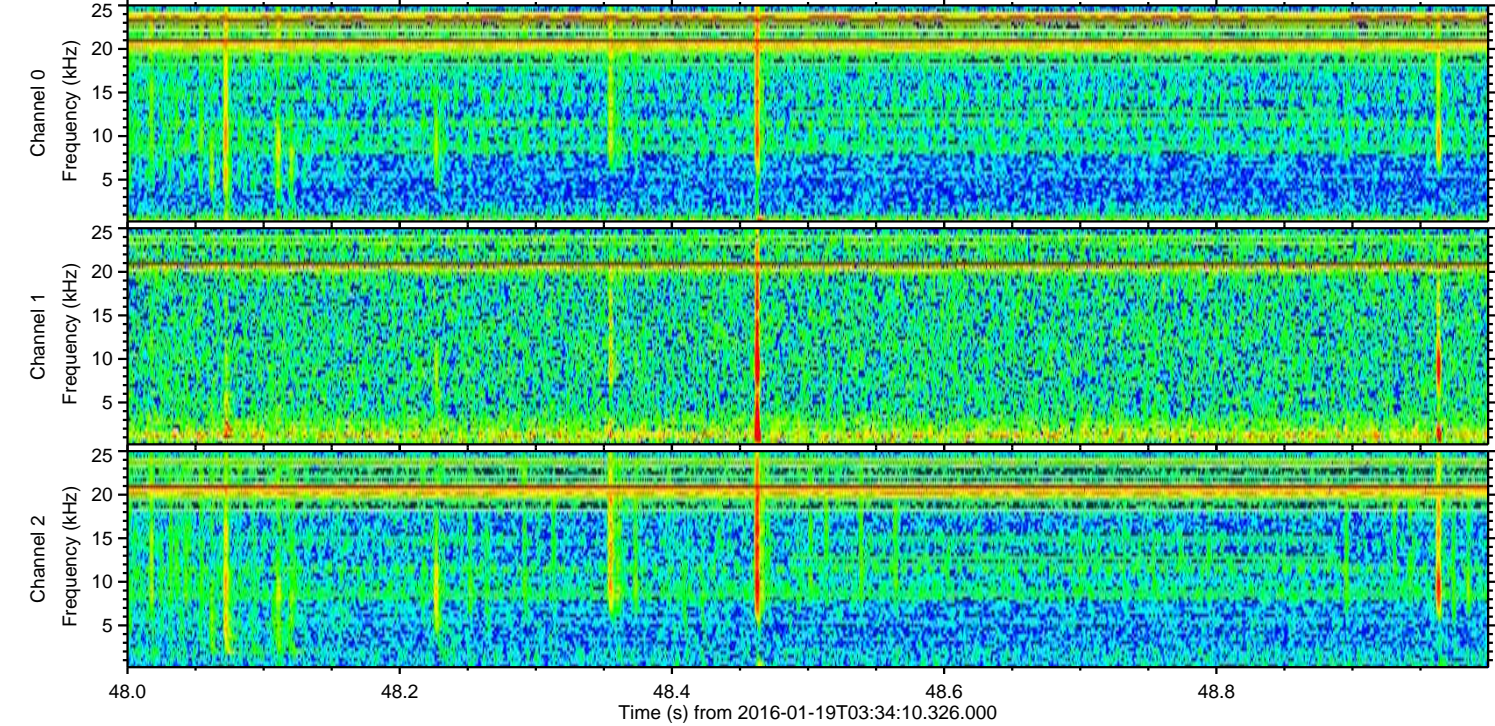
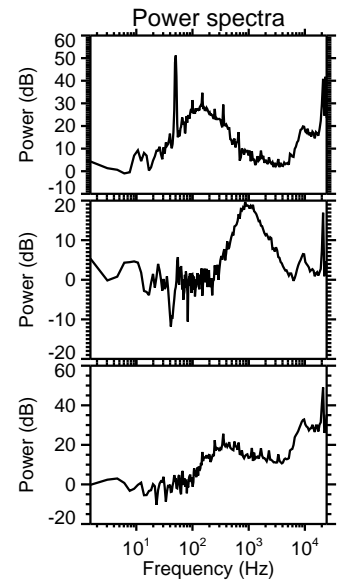
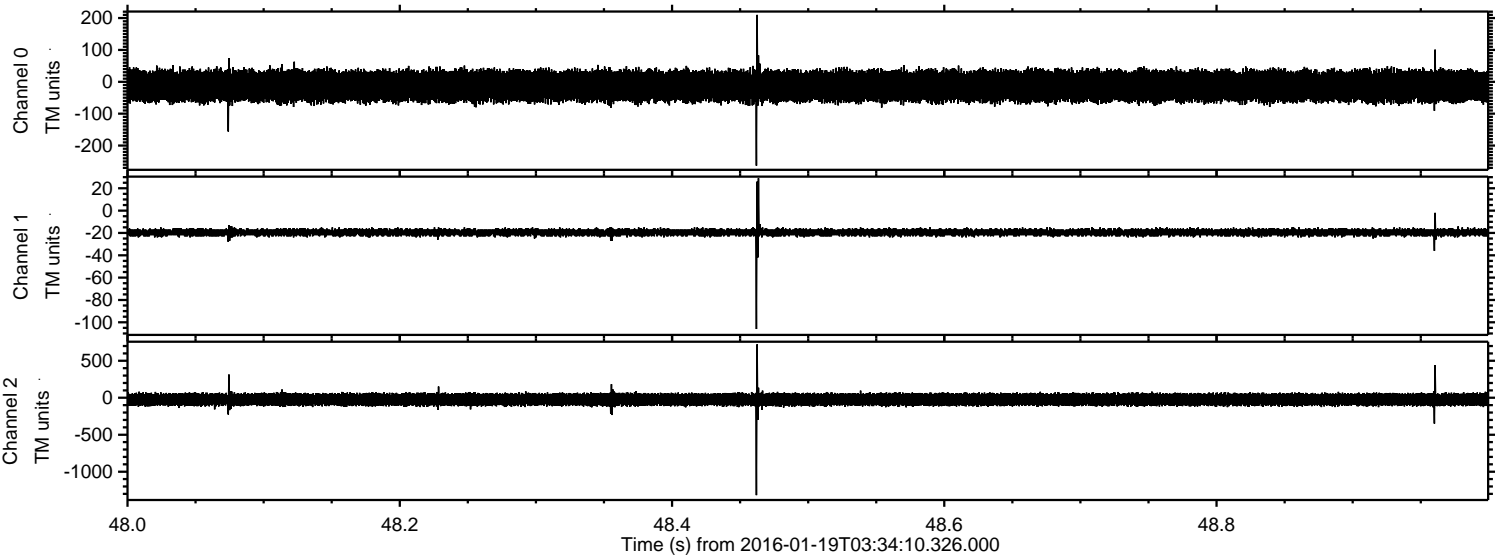

Channel 0
mn: -263
mx: 210
 μ : -13.3
 σ : 25.3

Channel 1
mn: -106
mx: 29
 μ : -19.5
 σ : 1.7

Channel 2
mn: -1317
mx: 722
 μ : -23.9
 σ : 46.2

ELMAVAN 3D WAVEFORMS (Measured data sampled at 50 kHz) 51000 packets of 144 samples from 2016-01-19T03:34:10.326.000. Part 134/147

Processed Sun Apr 3 18:06:31 2016 by ELM ver.2012-10-06 from 001__elm20160119_033409__dat00.bin

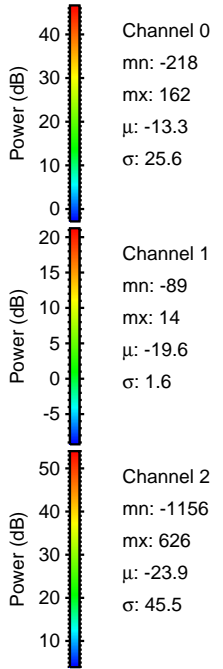
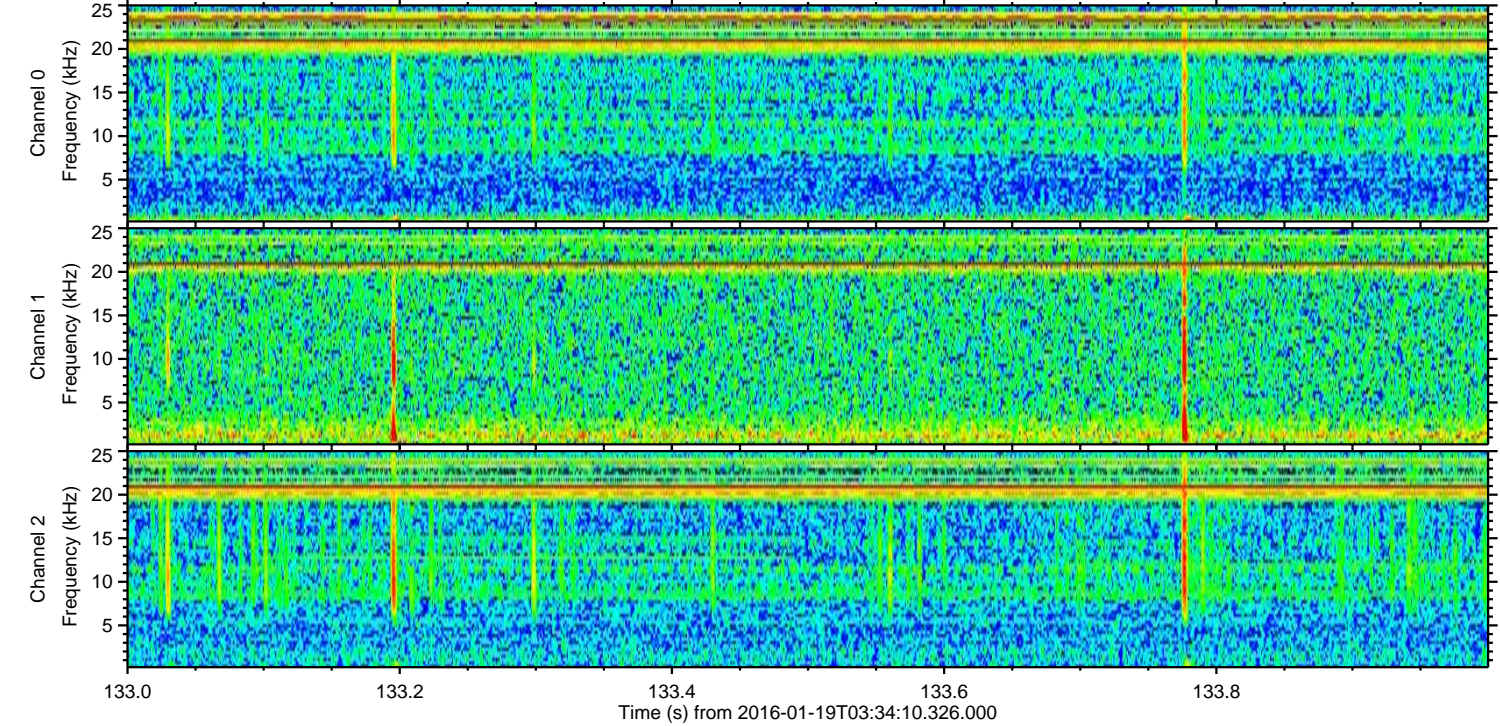
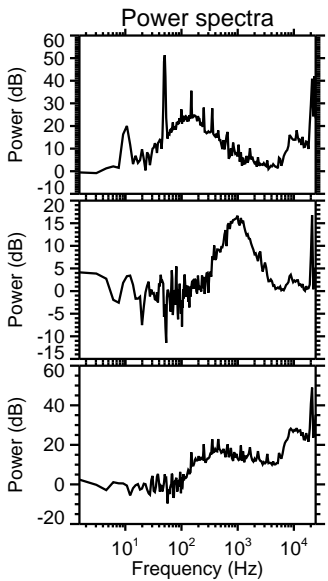
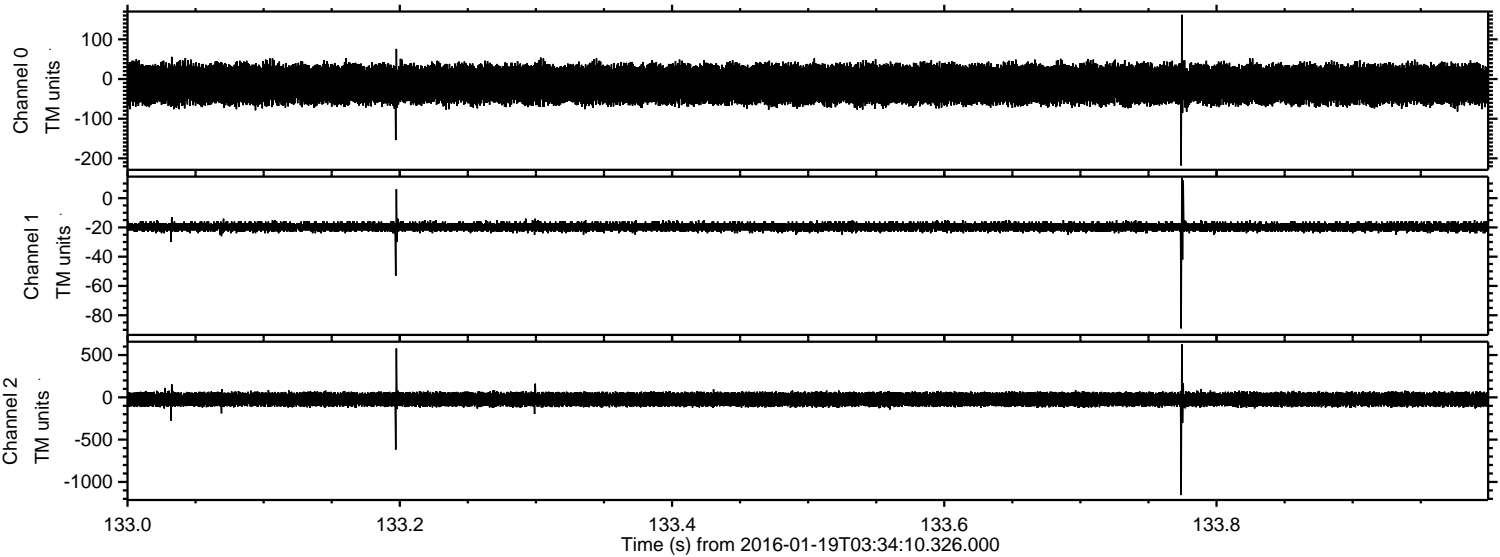

Processed Sun Apr 3 18:06:32 2016 by ELM ver.2012-10-06 from 001__elm20160119_033409__dat00.bin

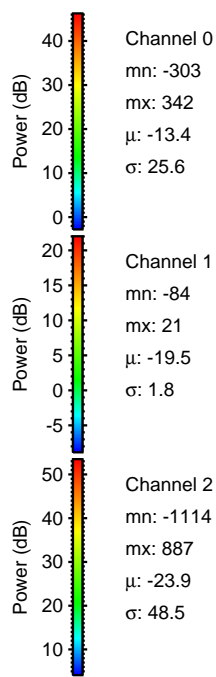
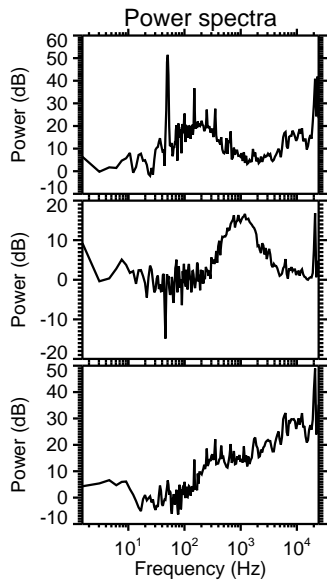
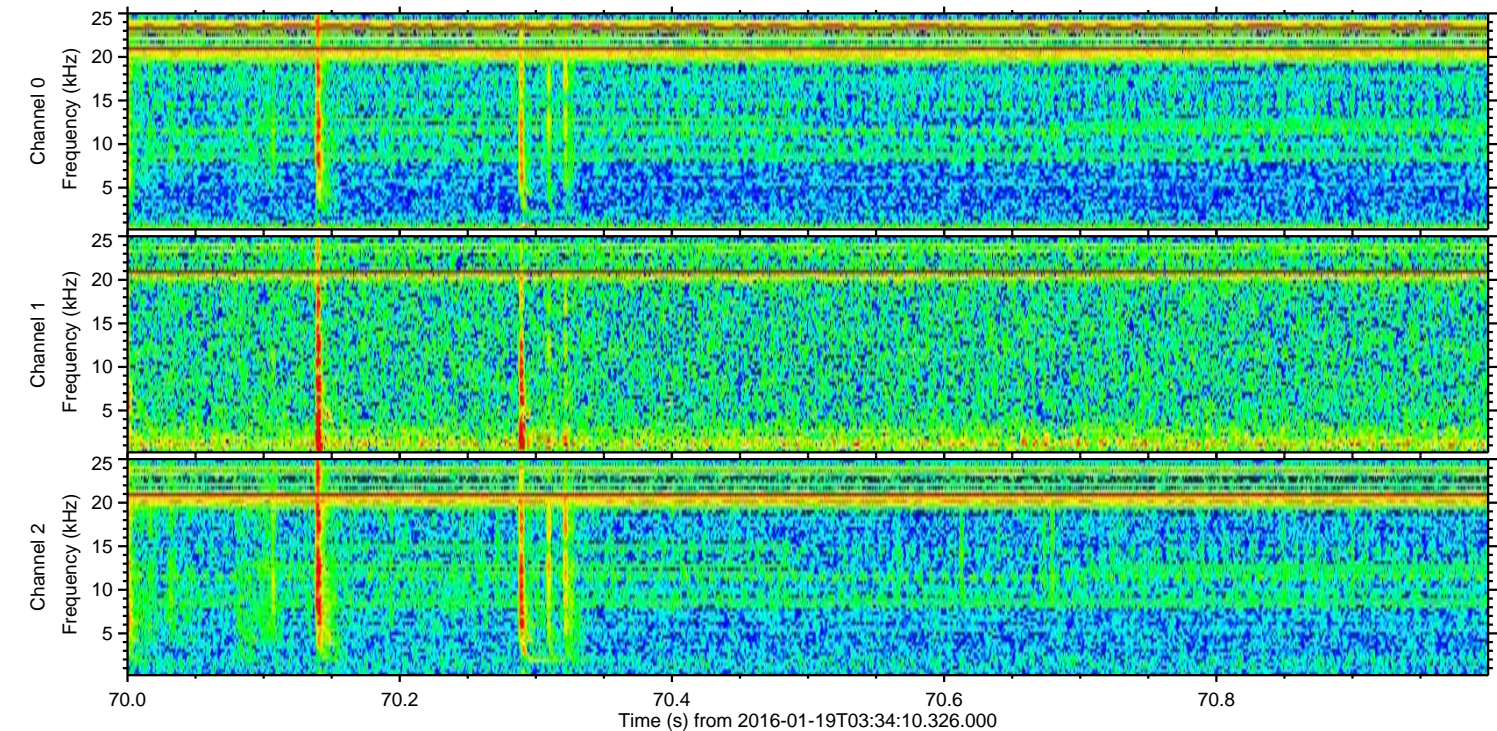
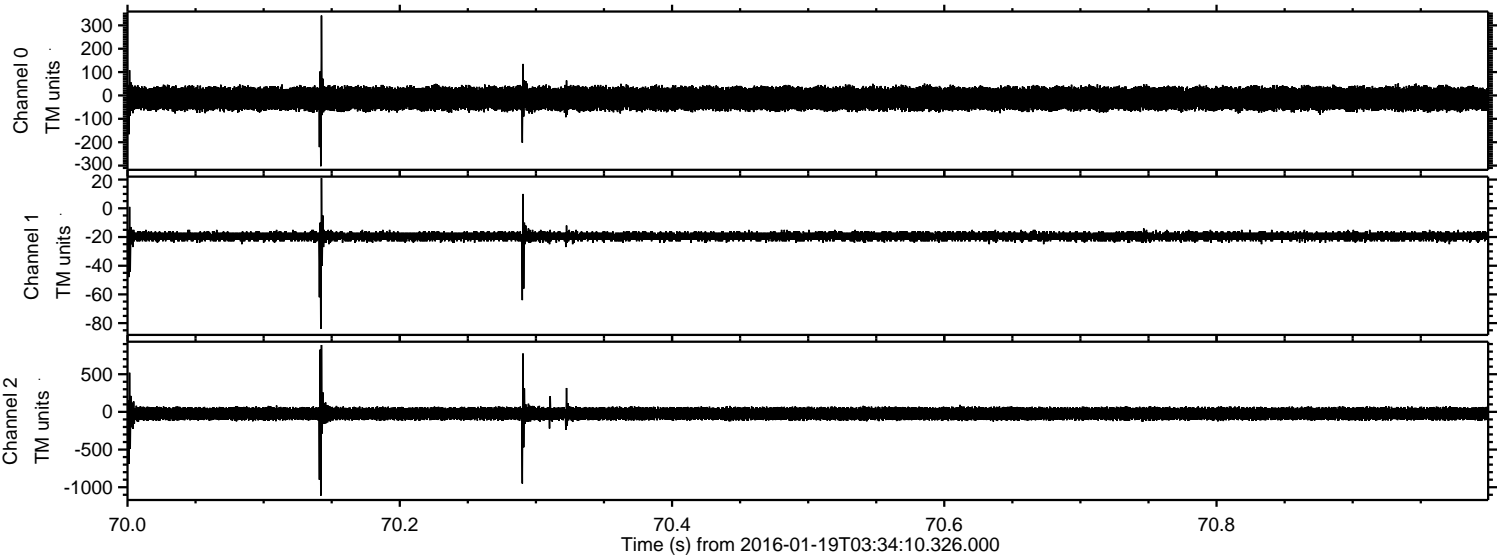

Processed Sun Apr 3 18:06:33 2016 by ELM ver.2012-10-06 from 001__elm20160119_033409__dat00.bin

