

ELMAVAN 3D WAVEFORMS (Measured data sampled at 50 kHz) 51000 packets of 144 samples from 2016-01-18T14:43:39.266.000.

Processed Thu Mar 31 20:30:03 2016 by ELM ver.2012-10-06 from 001__elm20160118_144338__dat00.bin

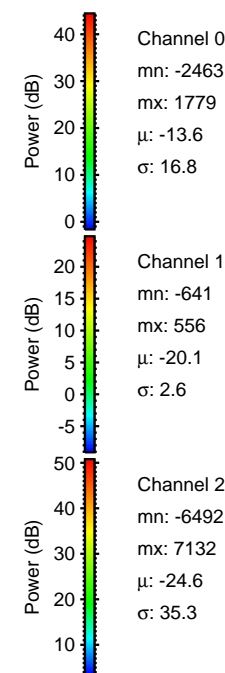

Processed Thu Mar 31 20:30:15 2016 by ELM ver.2012-10-06 from 001__elm20160118_144338__dat00.bin

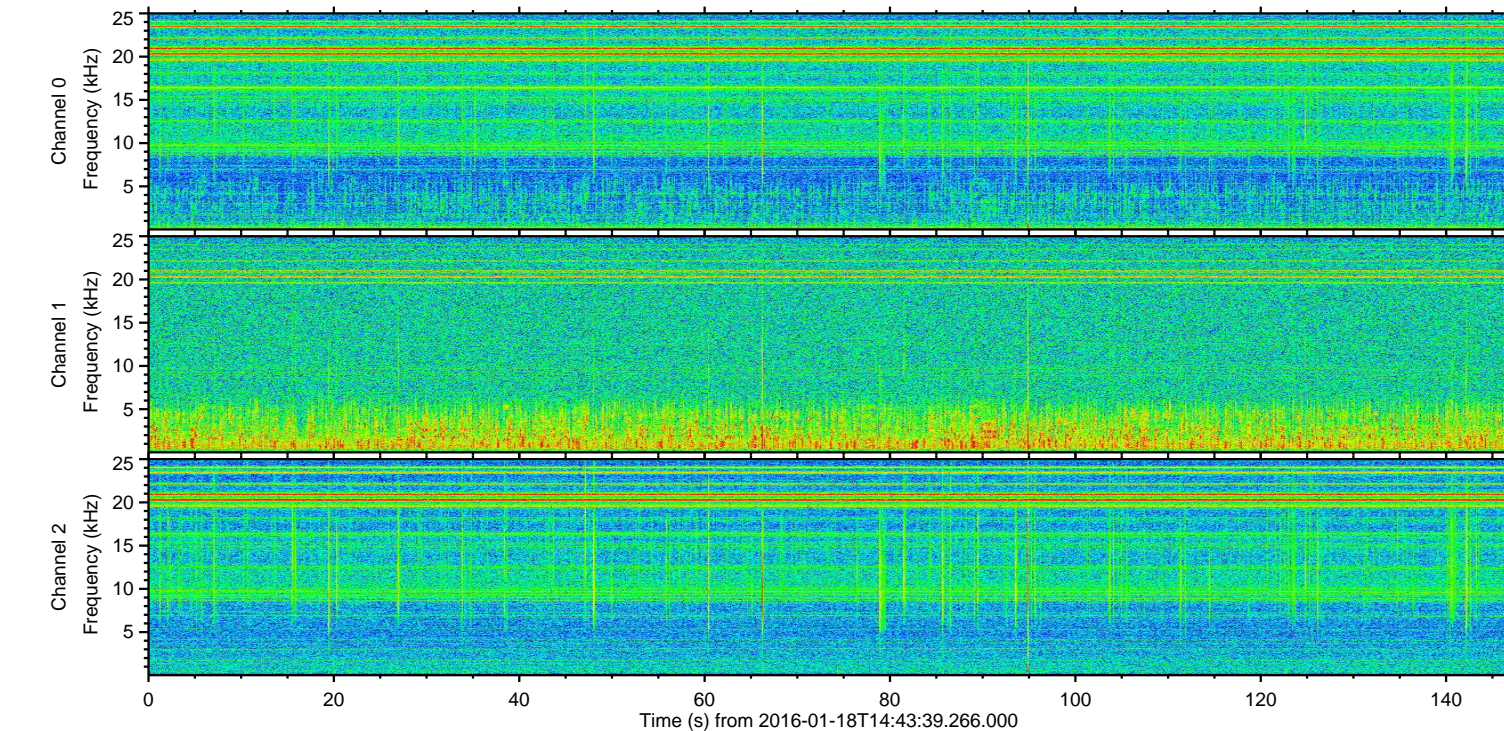
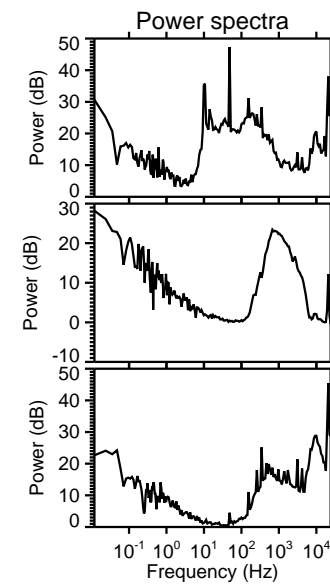
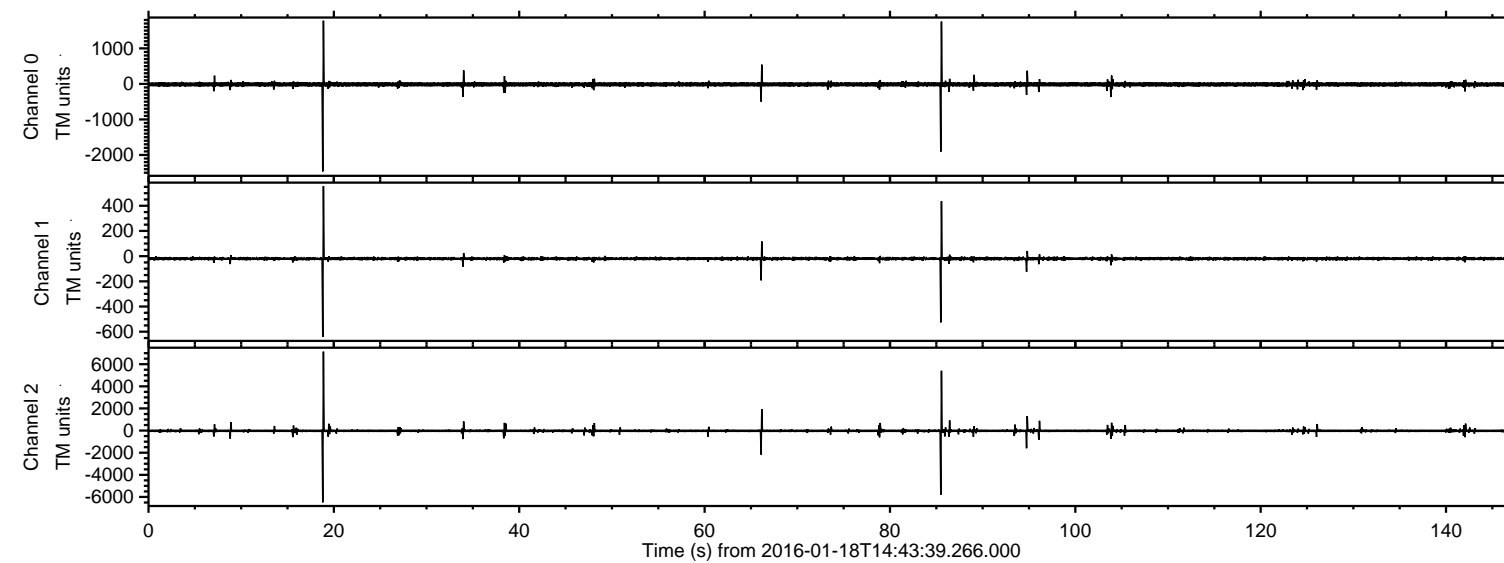
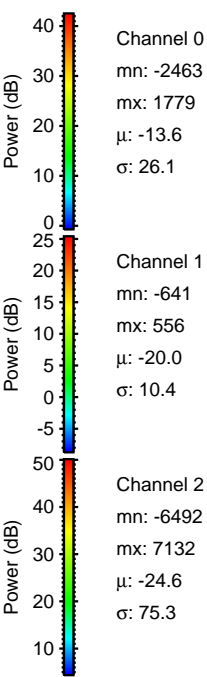
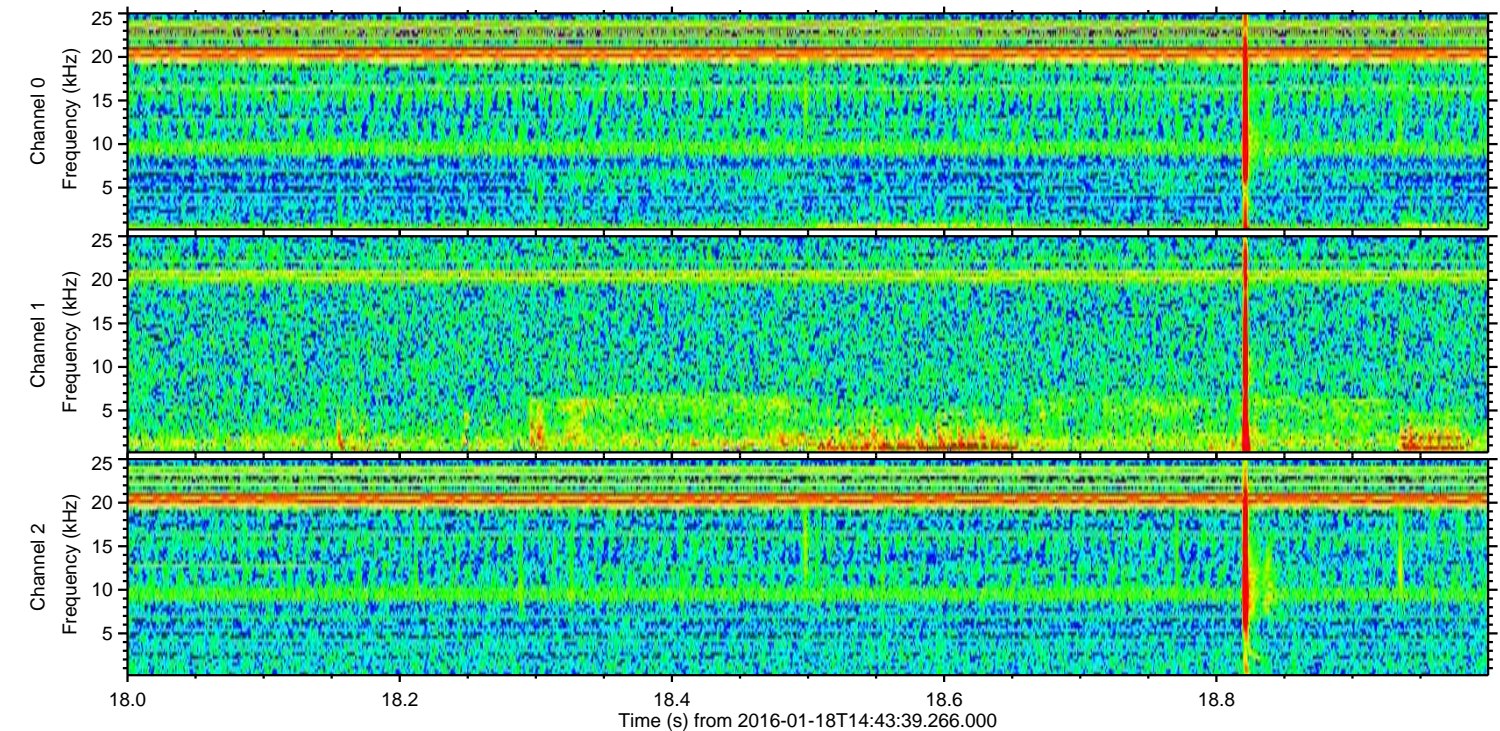
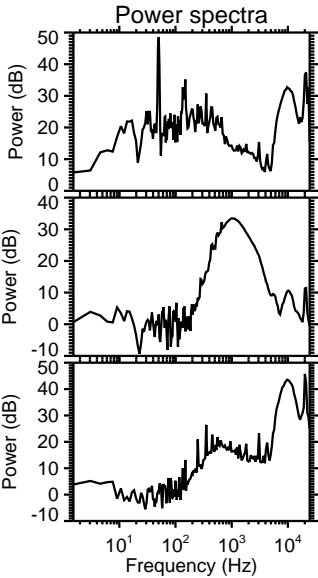
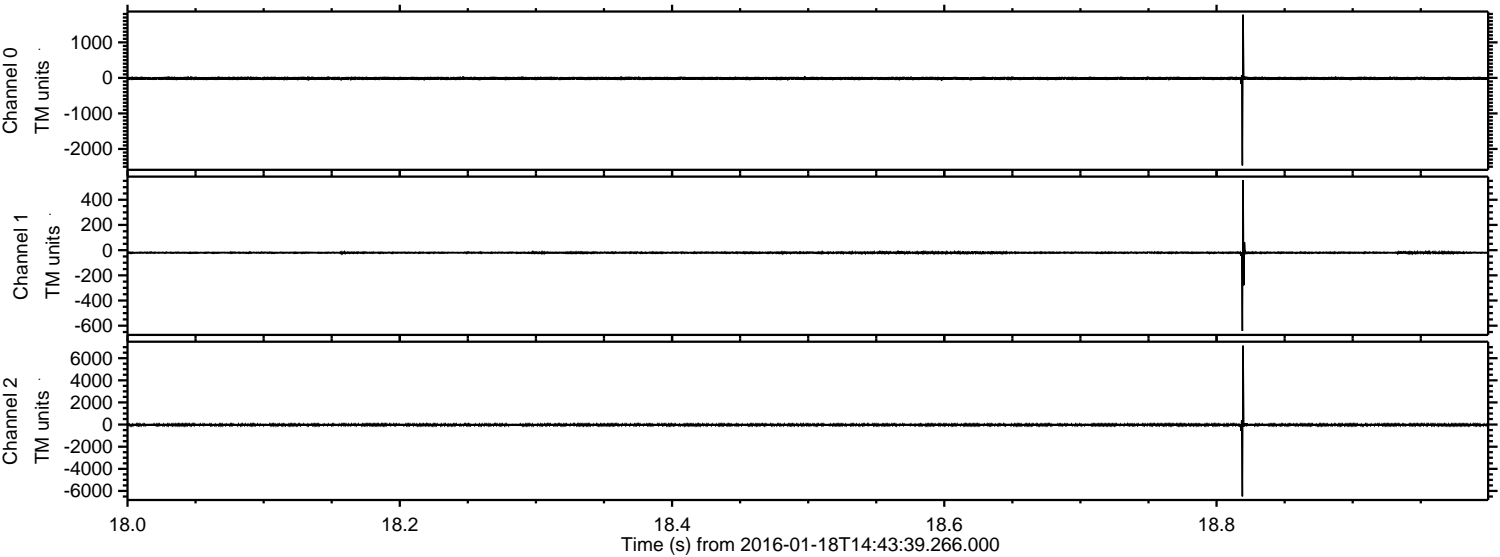

Channel 0
mn: -2463
mx: 1779
 μ : -13.6
 σ : 26.1

Channel 1
mn: -641
mx: 556
 μ : -20.0
 σ : 10.4

Channel 2
mn: -6492
mx: 7132
 μ : -24.6
 σ : 75.3

Processed Thu Mar 31 20:30:16 2016 by ELM ver.2012-10-06 from 001__elm20160118_144338__dat00.bin

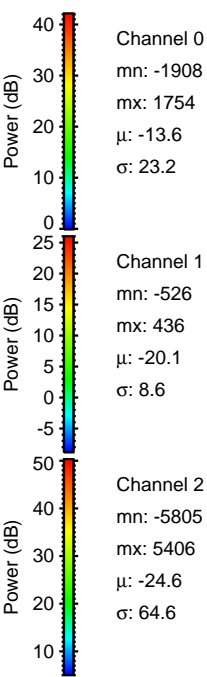
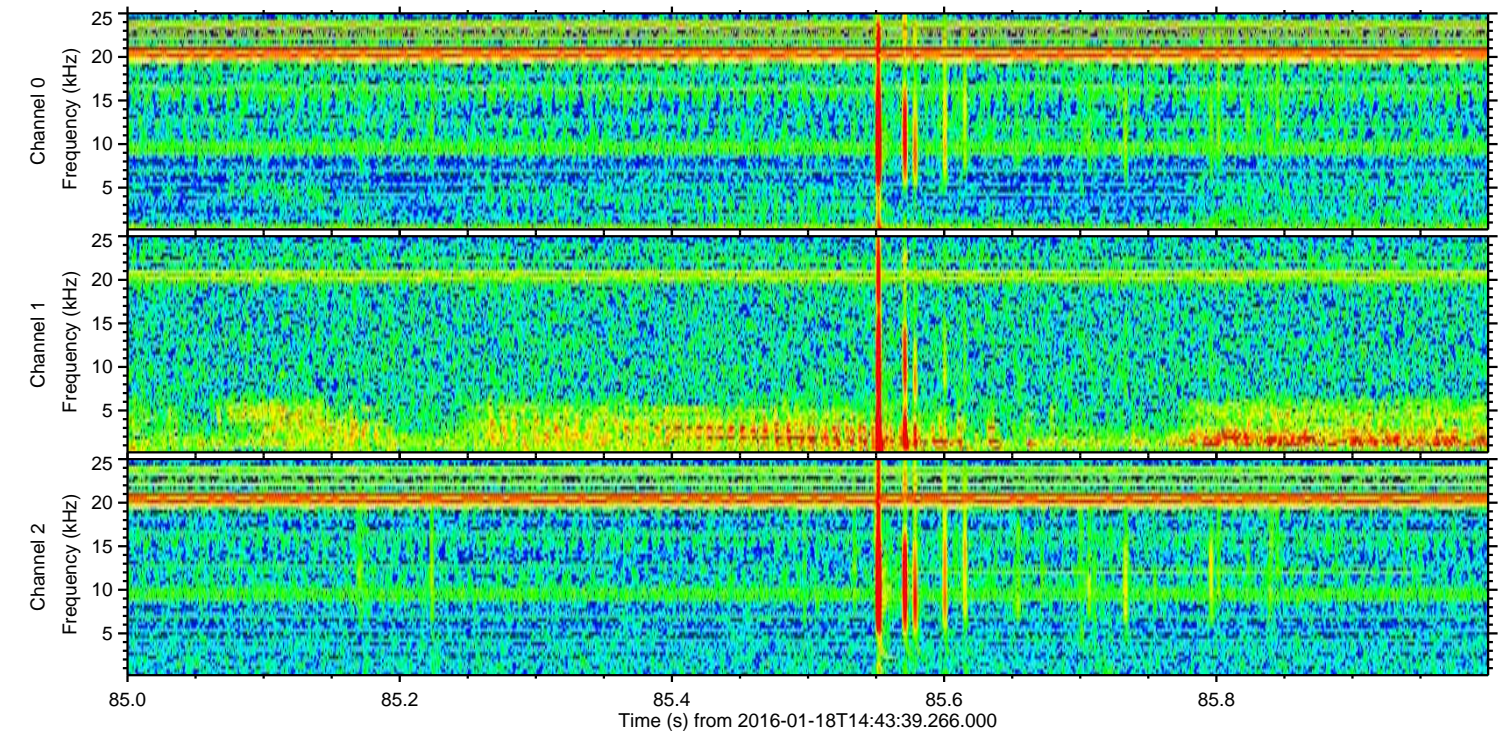
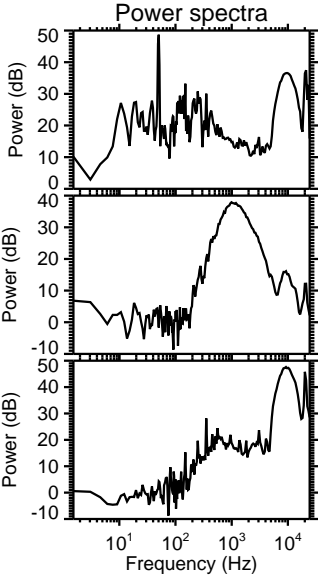
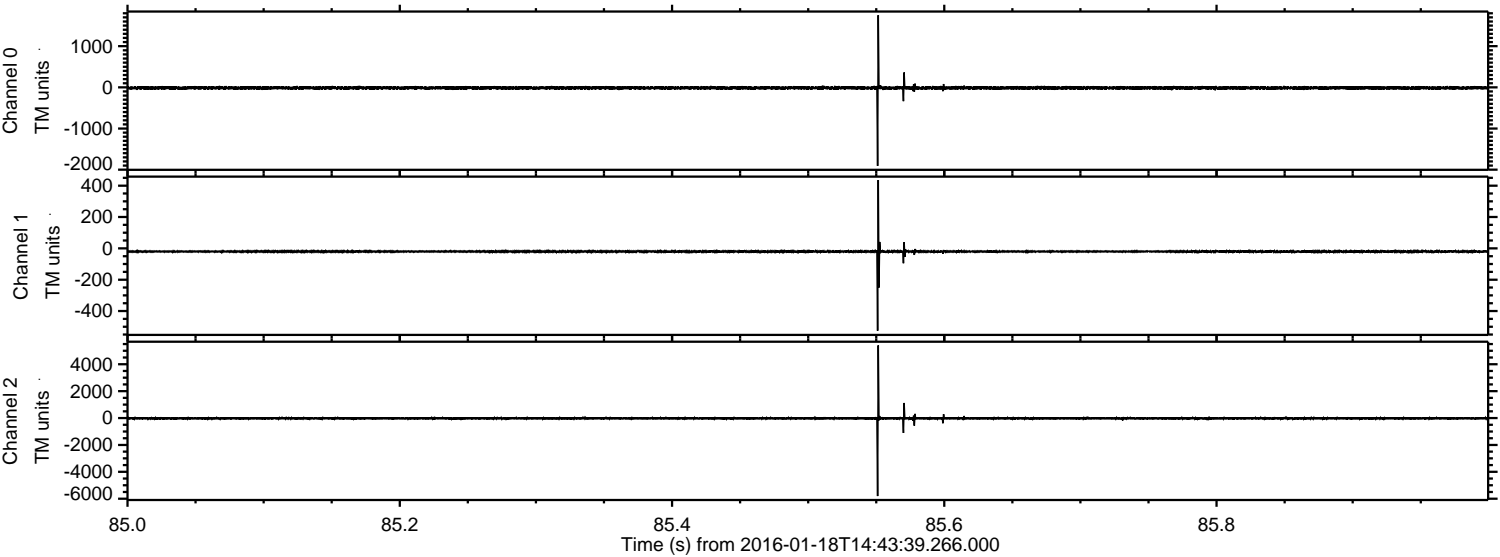

Processed Thu Mar 31 20:30:17 2016 by ELM ver.2012-10-06 from 001__elm20160118_144338__dat00.bin

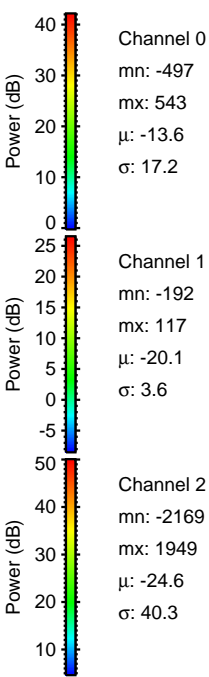
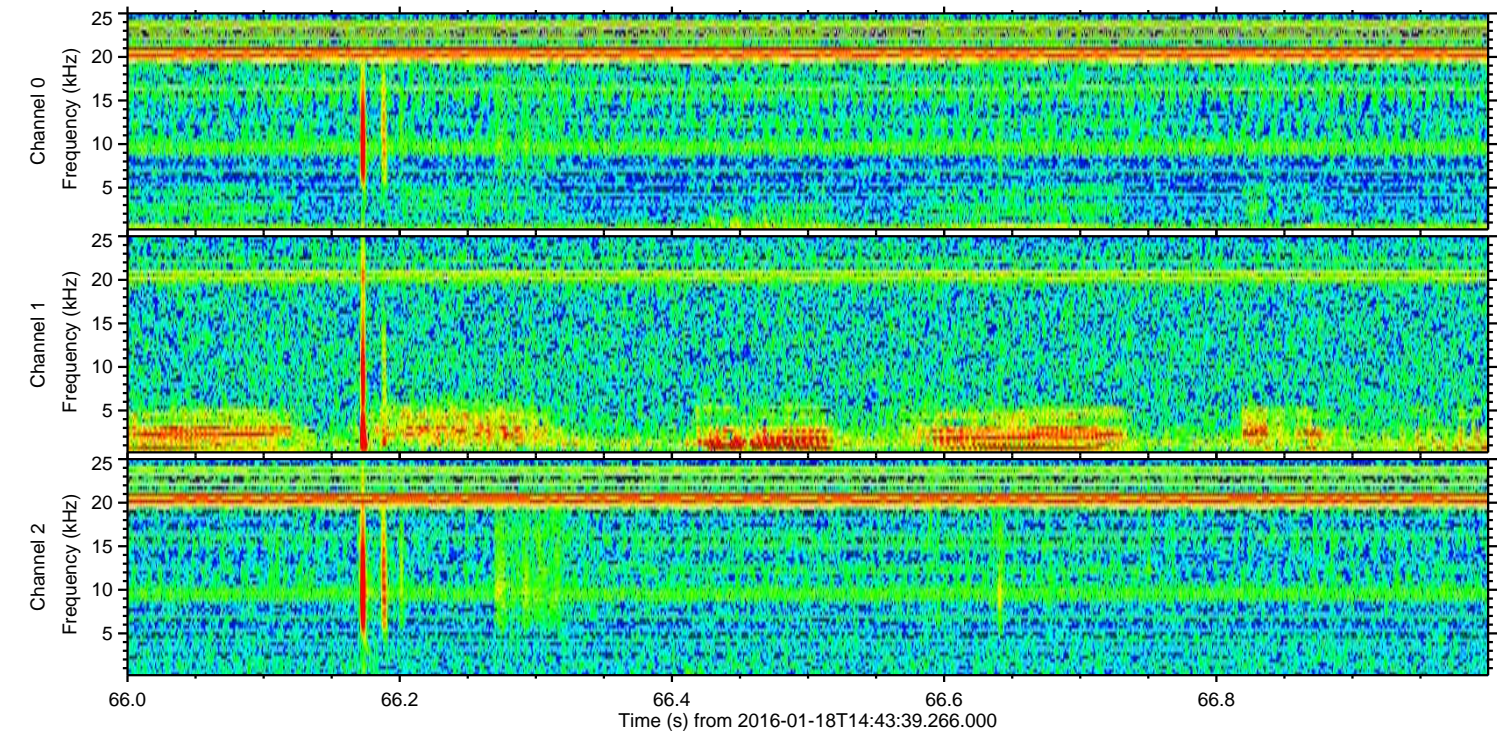
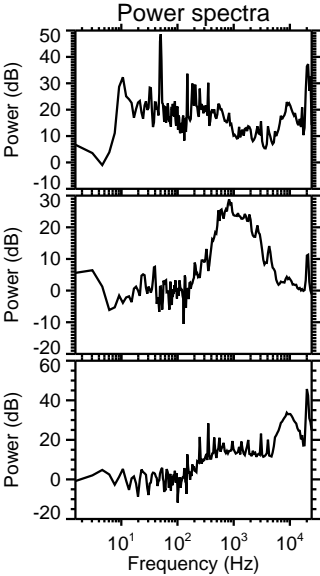
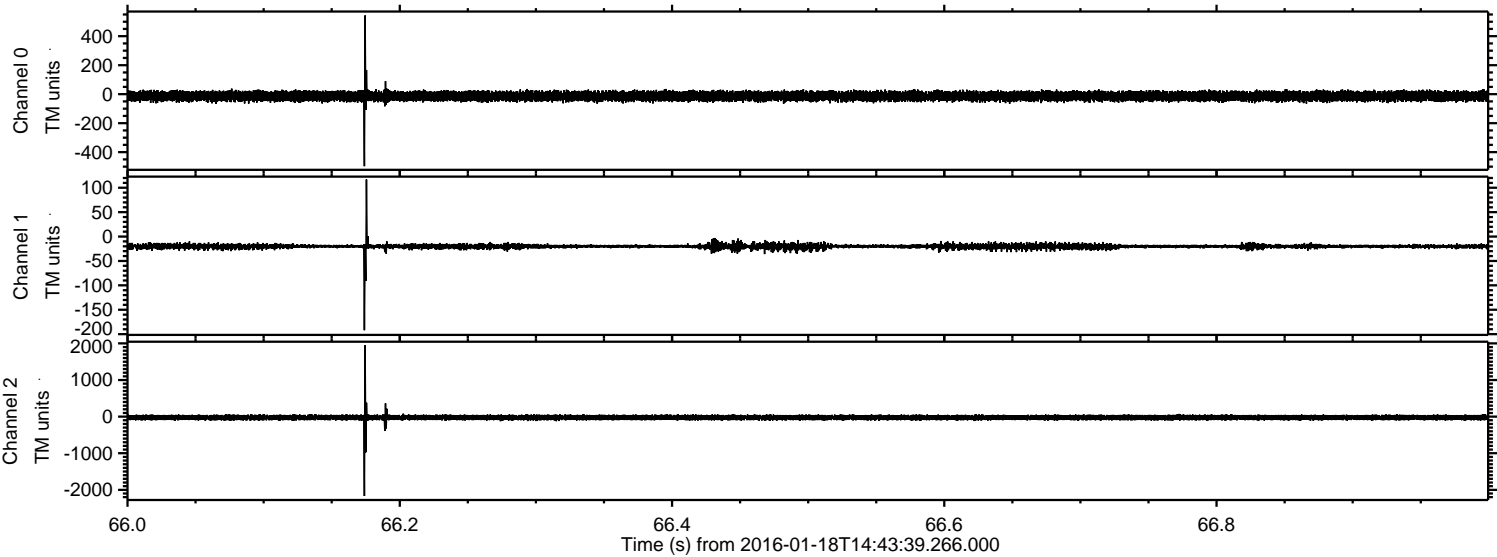

Processed Thu Mar 31 20:30:18 2016 by ELM ver.2012-10-06 from 001__elm20160118_144338__dat00.bin

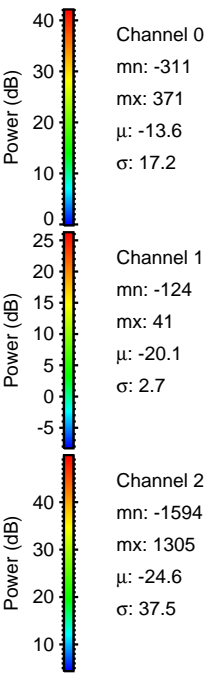
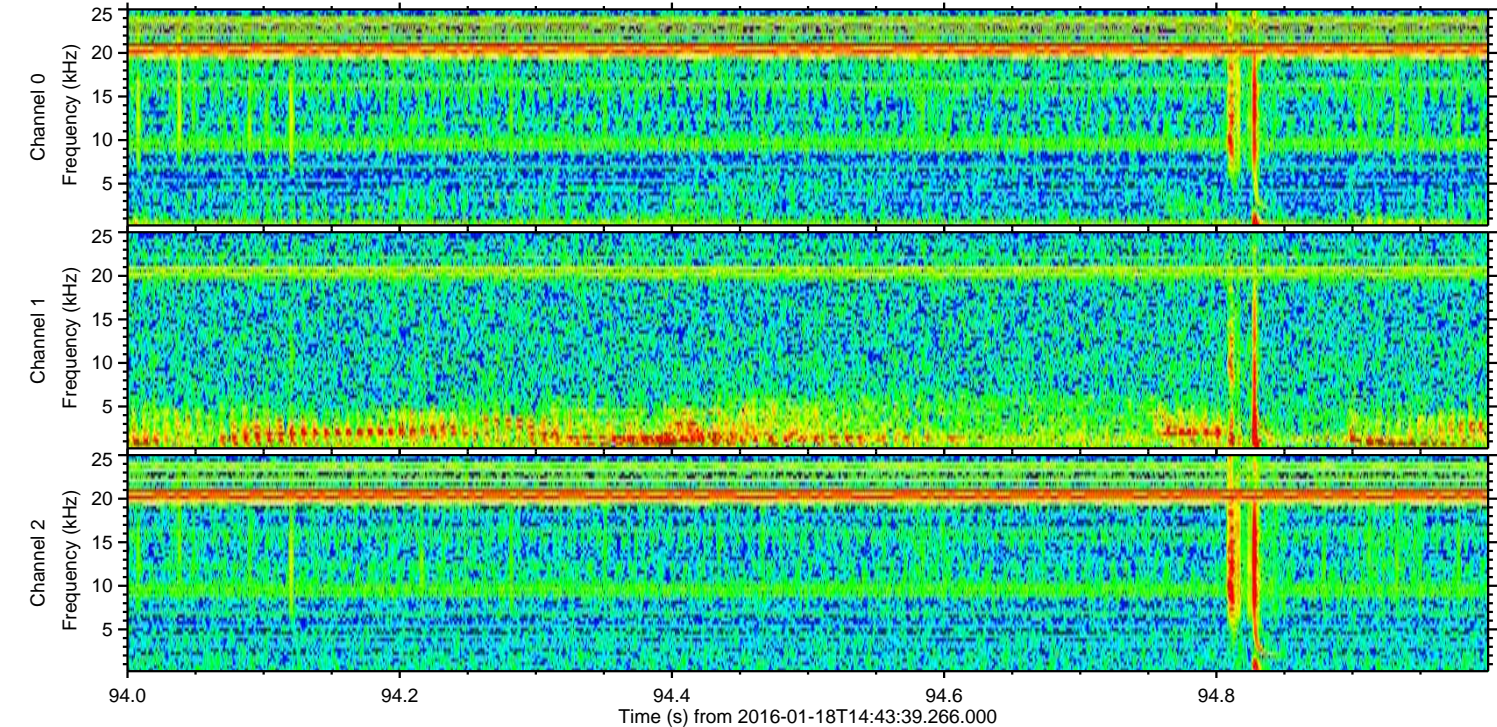
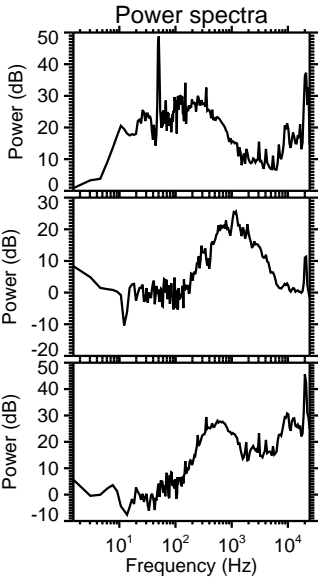
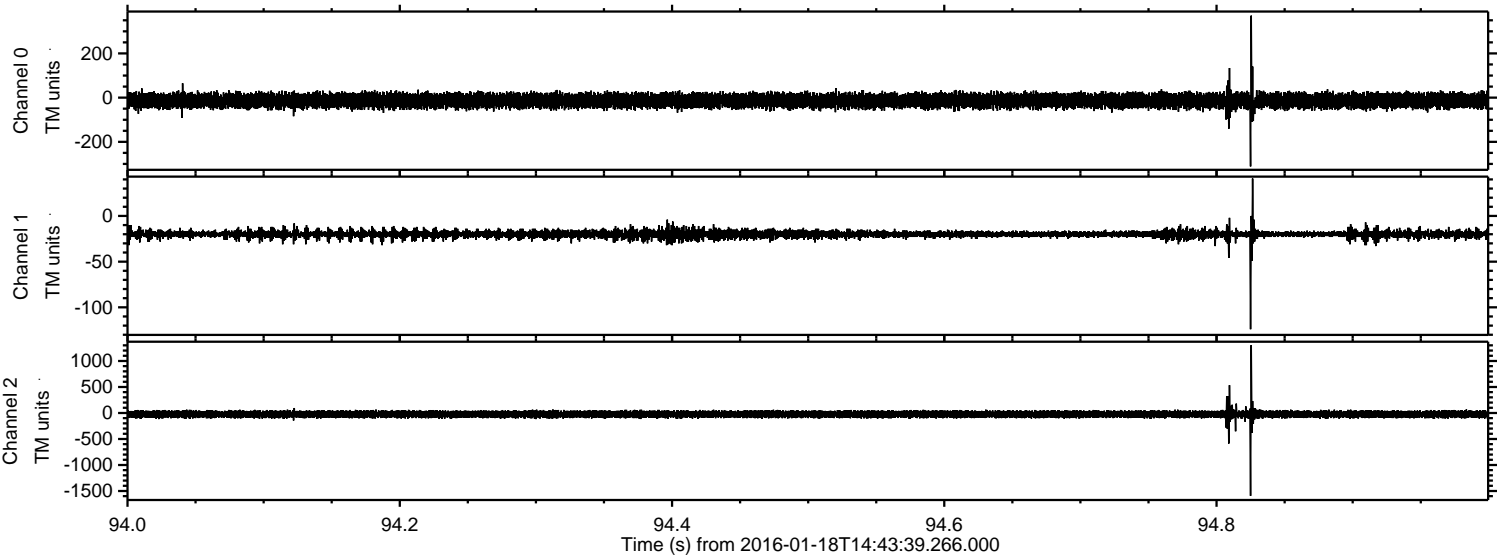

Processed Thu Mar 31 20:30:19 2016 by ELM ver.2012-10-06 from 001__elm20160118_144338__dat00.bin

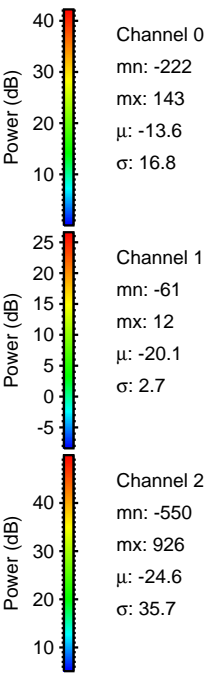
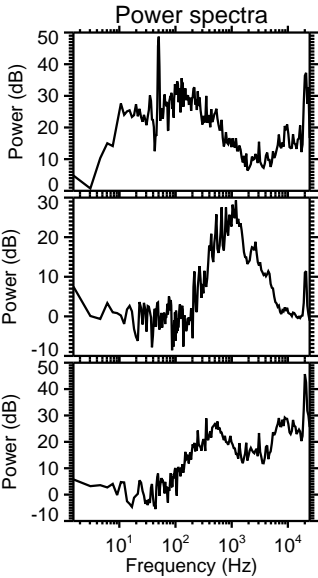
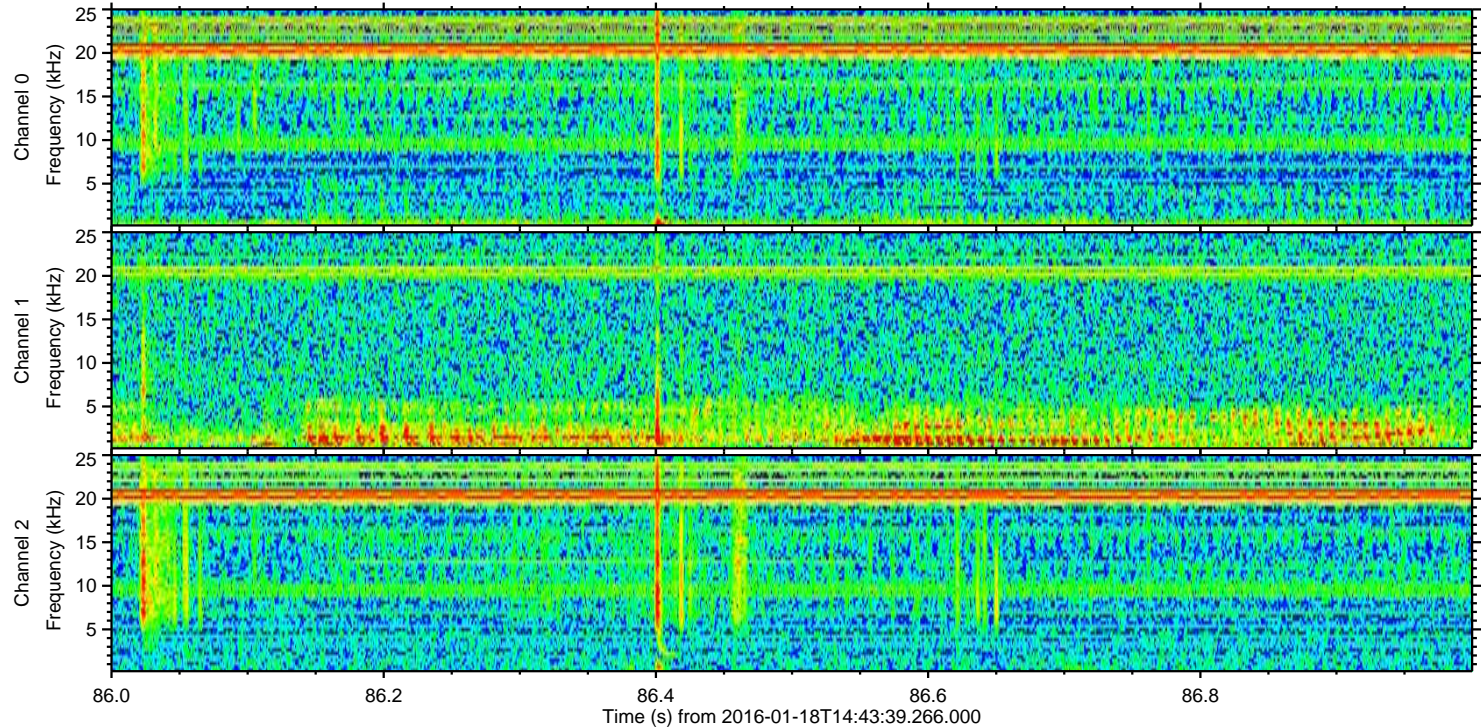
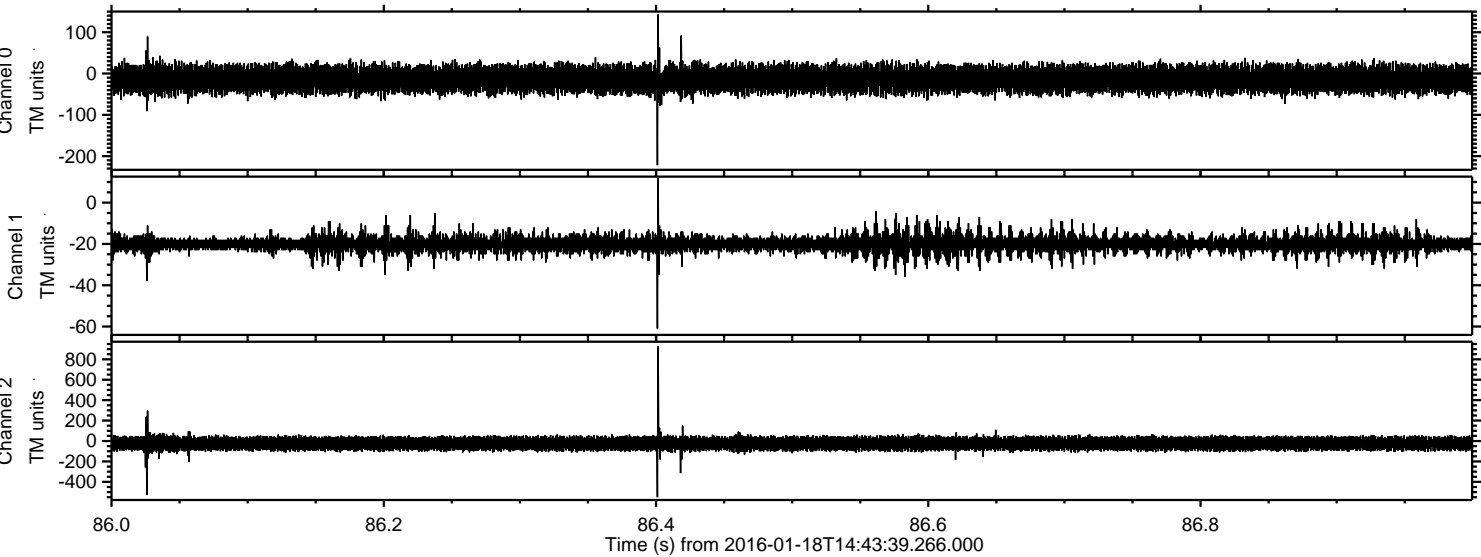

Processed Thu Mar 31 20:30:20 2016 by ELM ver.2012-10-06 from 001__elm20160118_144338__dat00.bin

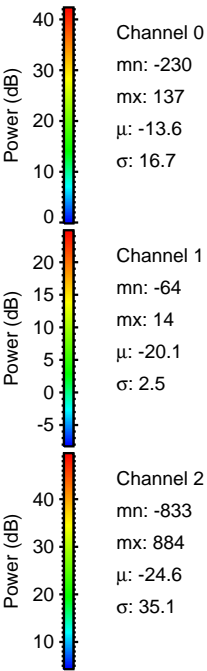
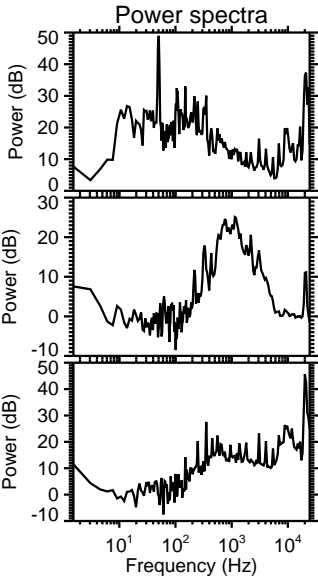
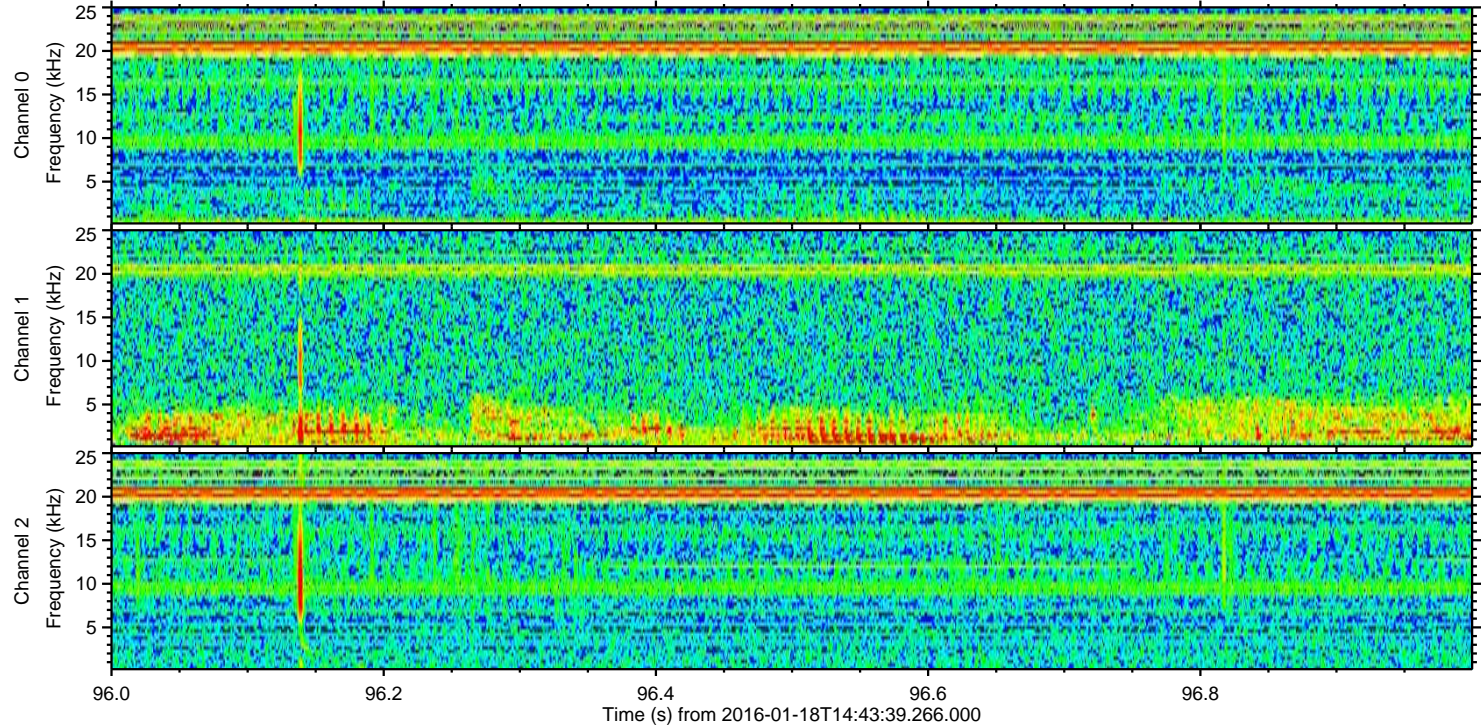
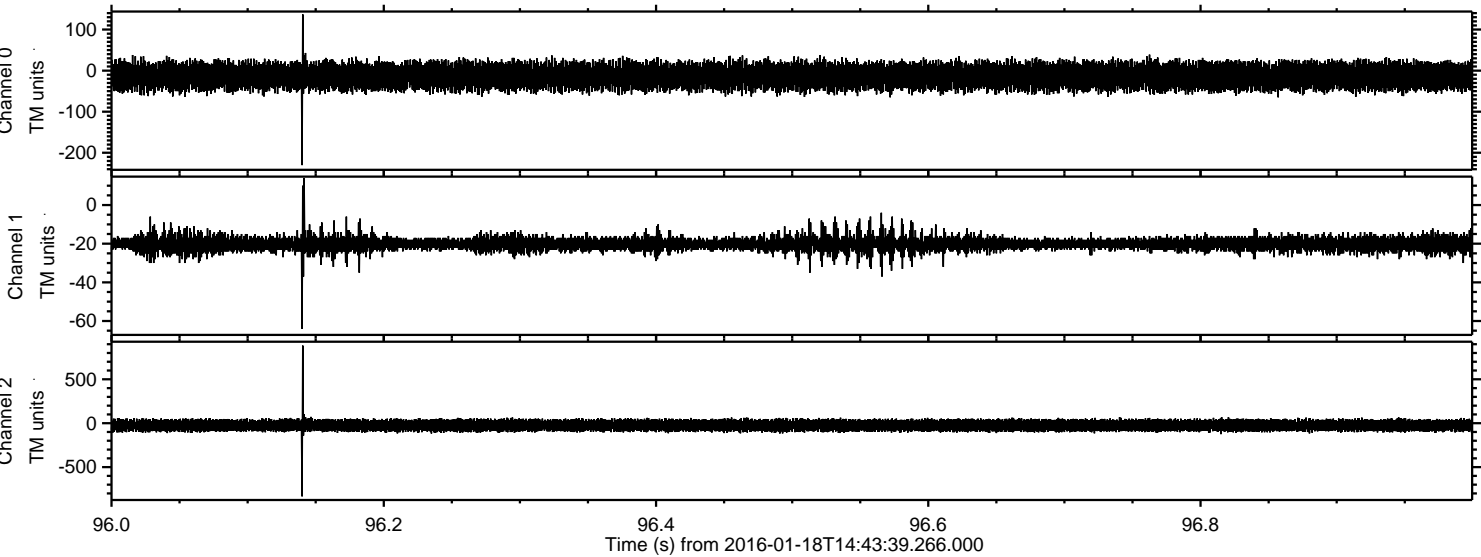

Processed Thu Mar 31 20:30:20 2016 by ELM ver.2012-10-06 from 001__elm20160118_144338__dat00.bin

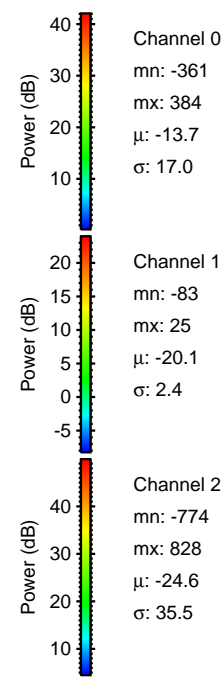
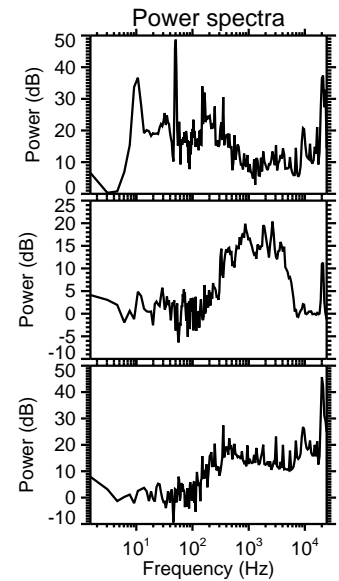
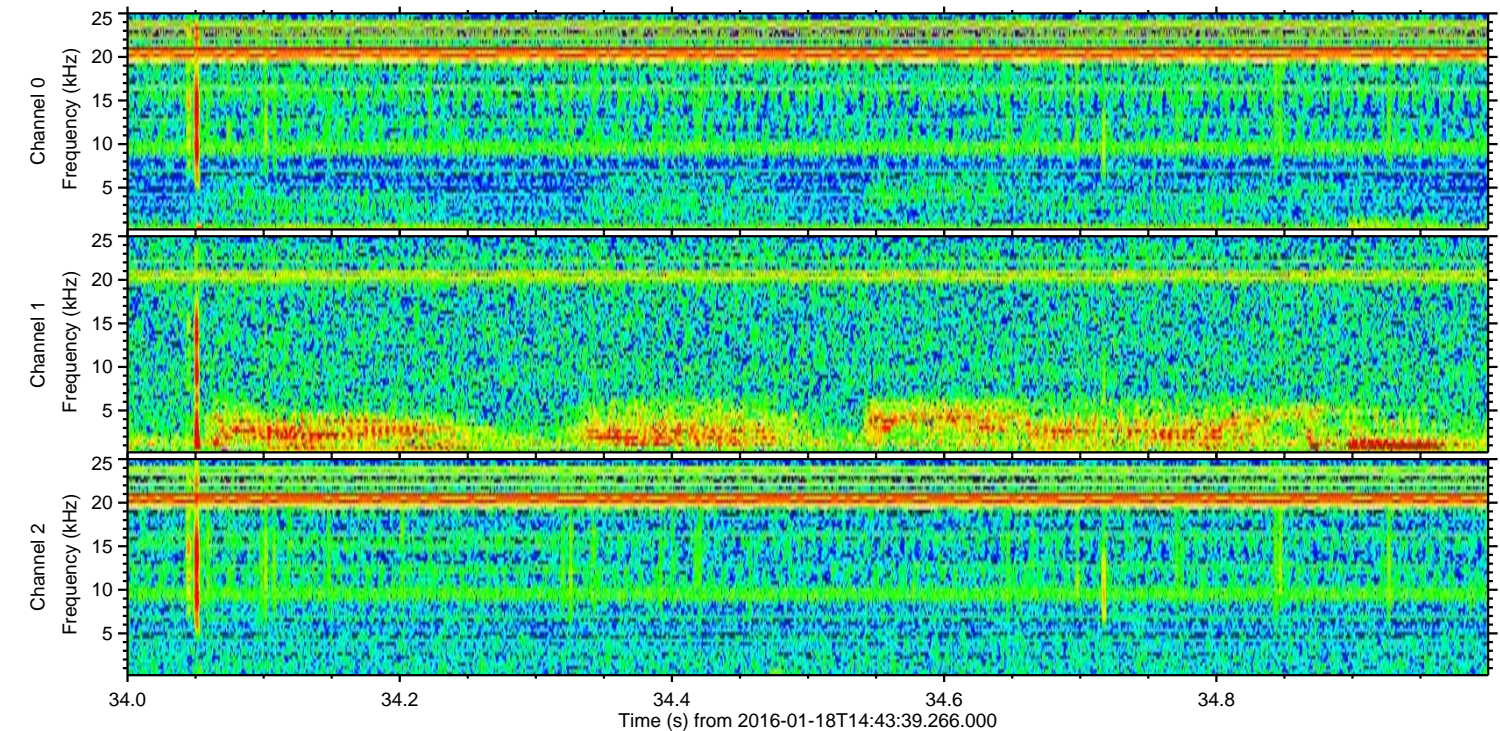
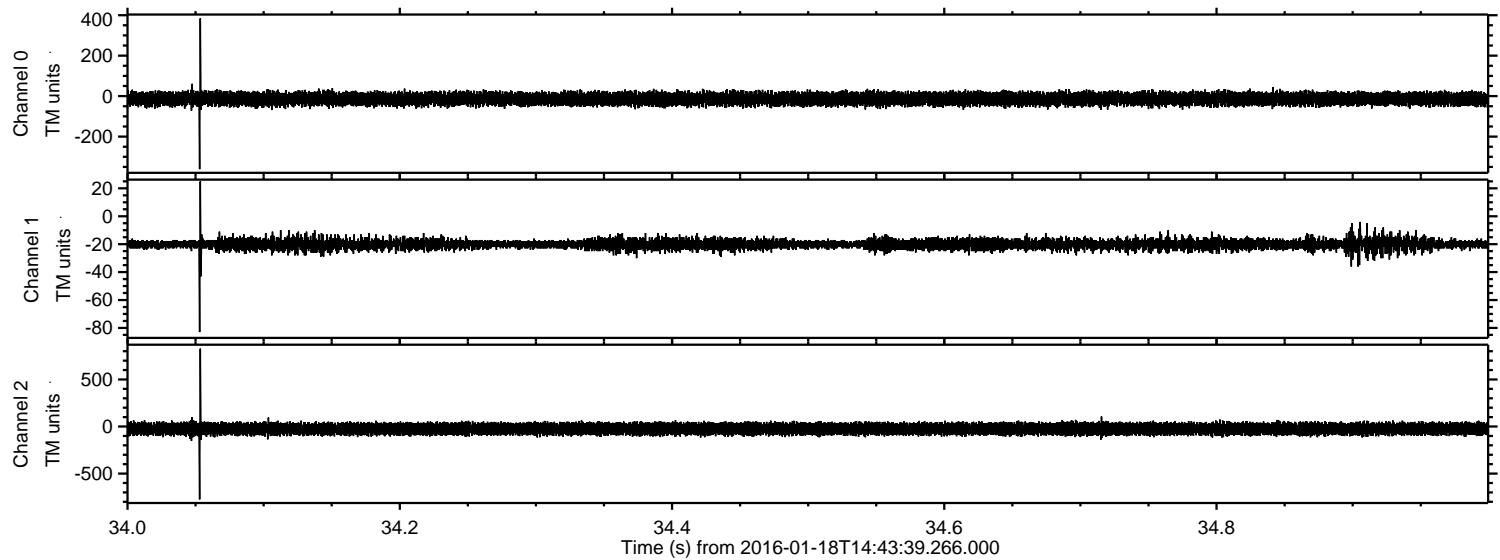

Processed Thu Mar 31 20:30:21 2016 by ELM ver.2012-10-06 from 001__elm20160118_144338__dat00.bin

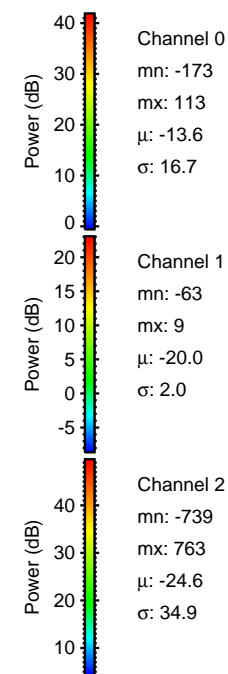
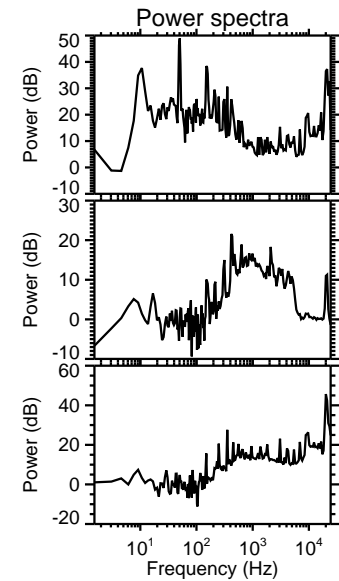
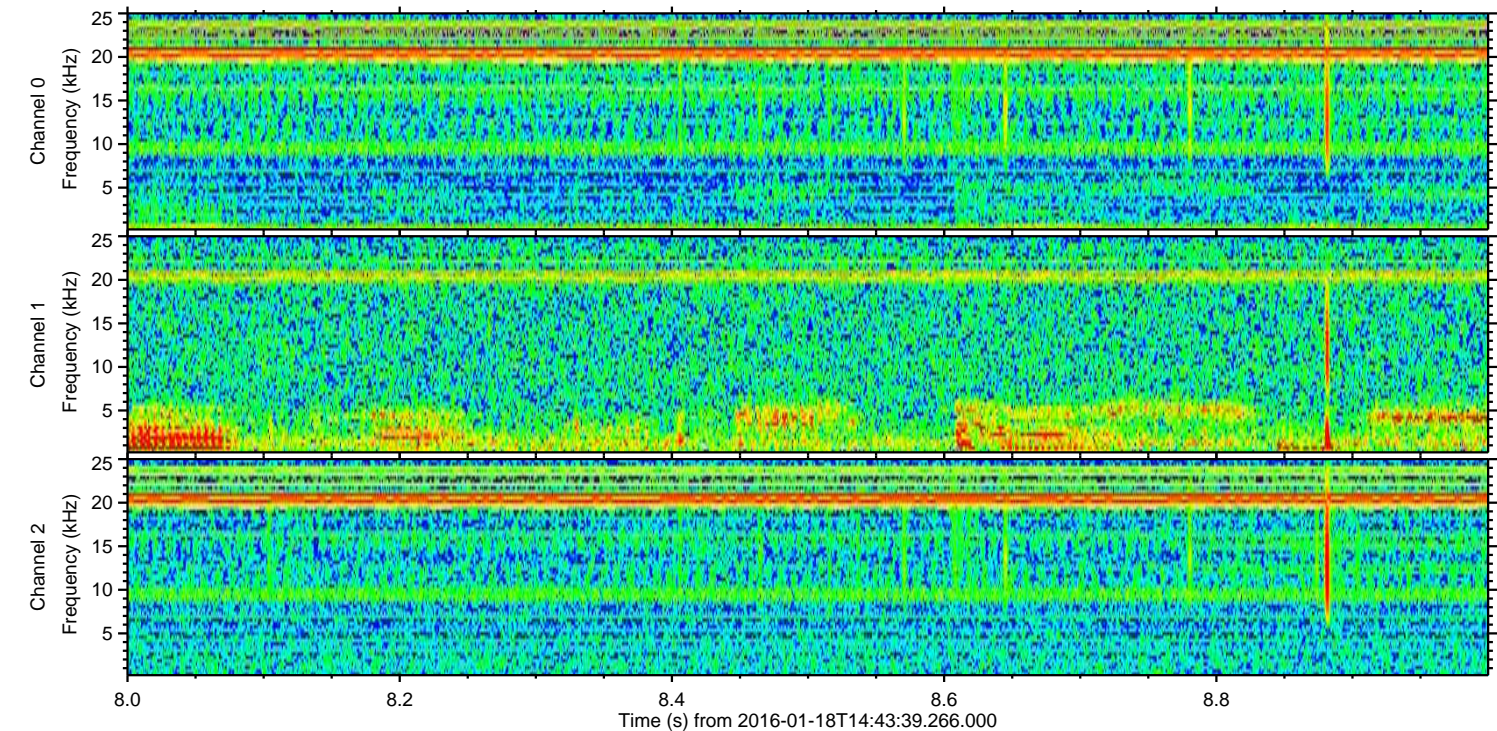
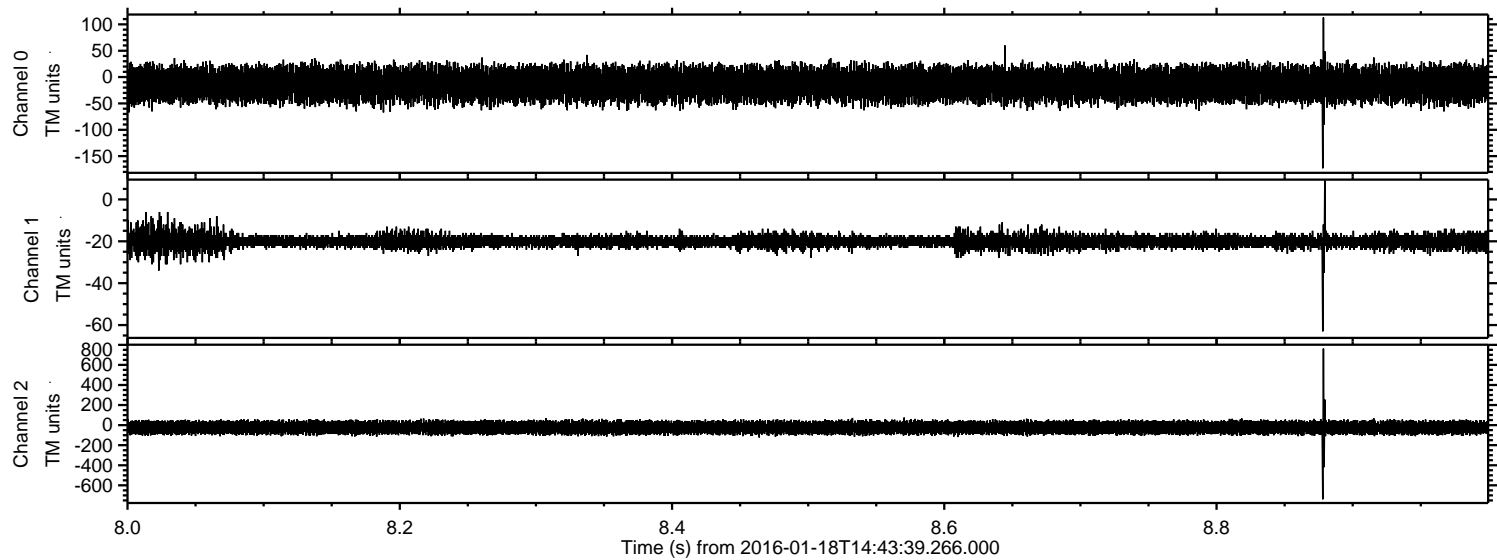

ELMAVAN 3D WAVEFORMS (Measured data sampled at 50 kHz) 51000 packets of 144 samples from 2016-01-18T14:43:39.266.000. Part 104/147

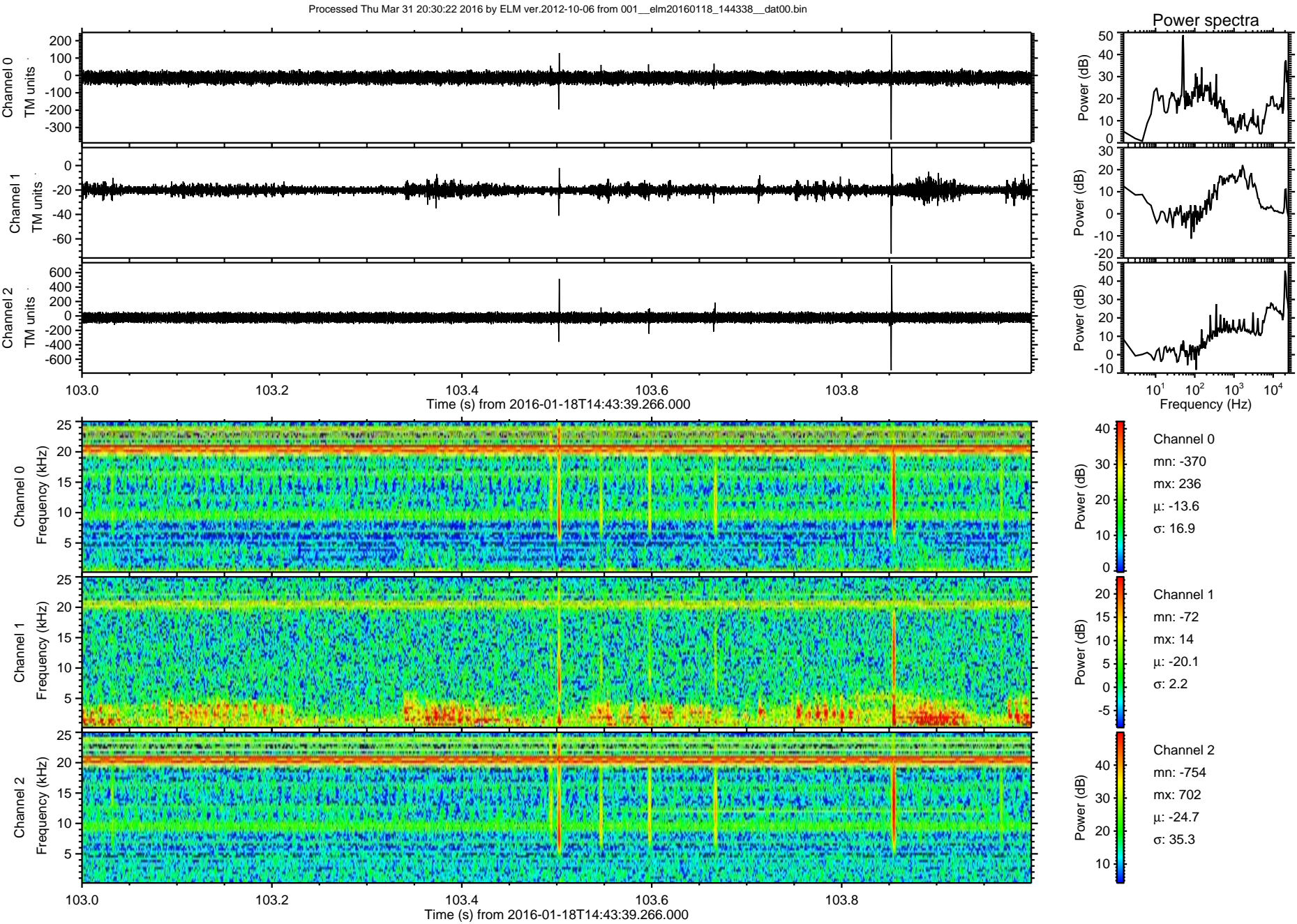

Processed Thu Mar 31 20:30:23 2016 by ELM ver.2012-10-06 from 001__elm20160118_144338__dat00.bin

