

ELMAVAN 3D WAVEFORMS (Measured data sampled at 50 kHz) 51000 packets of 144 samples from 2016-01-17T07:57:24.819.000.

Processed Thu Mar 31 07:37:34 2016 by ELM ver.2012-10-06 from 001__elm20160117_075723__dat00.bin

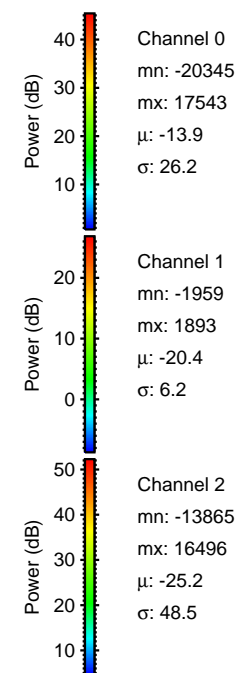

Processed Thu Mar 31 07:37:46 2016 by ELM ver.2012-10-06 from 001__elm20160117_075723__dat00.bin

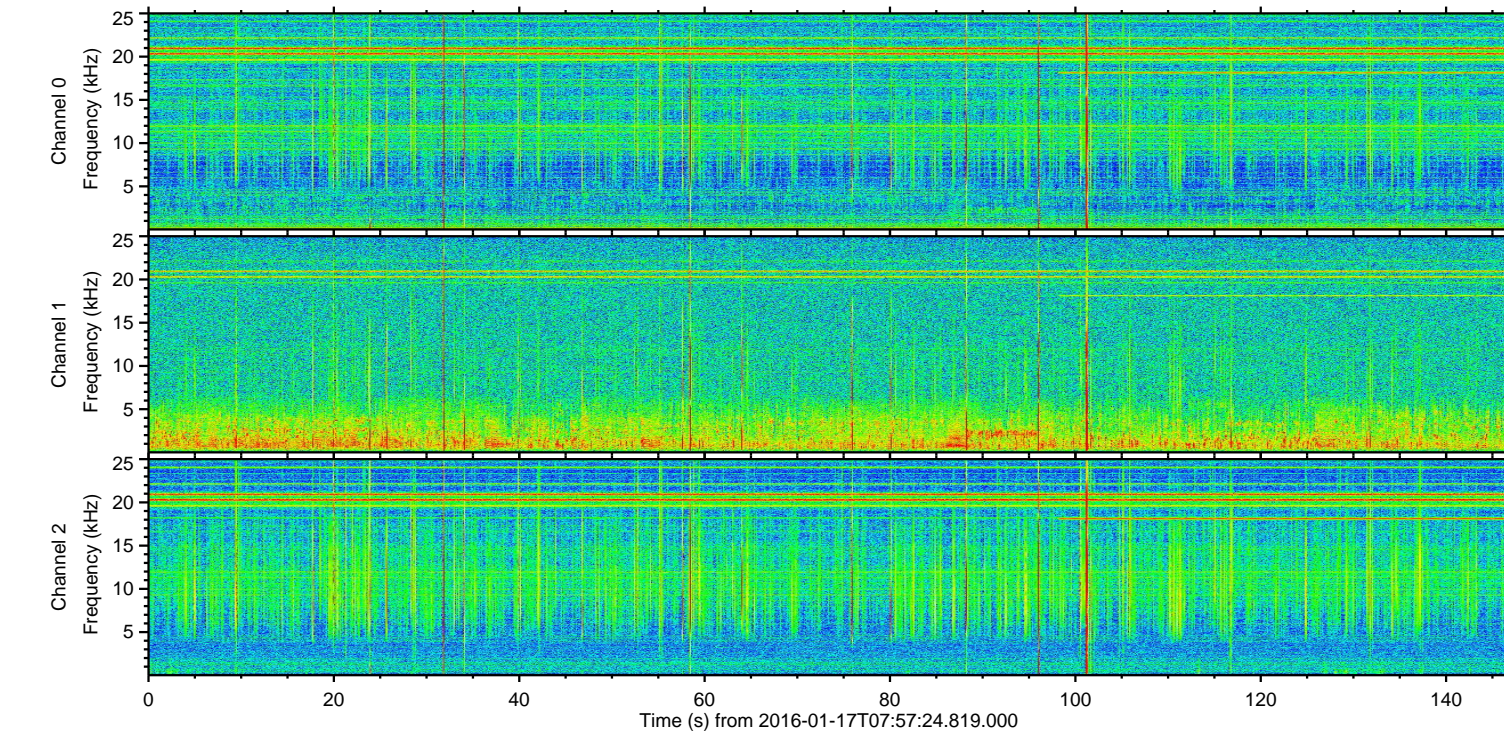
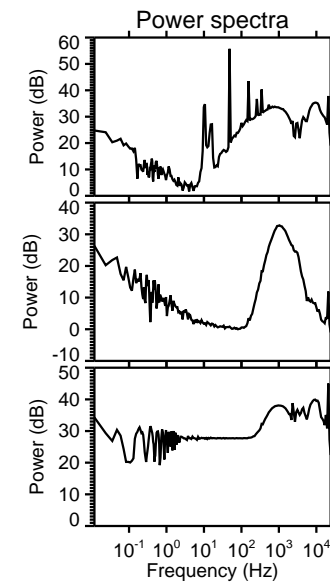
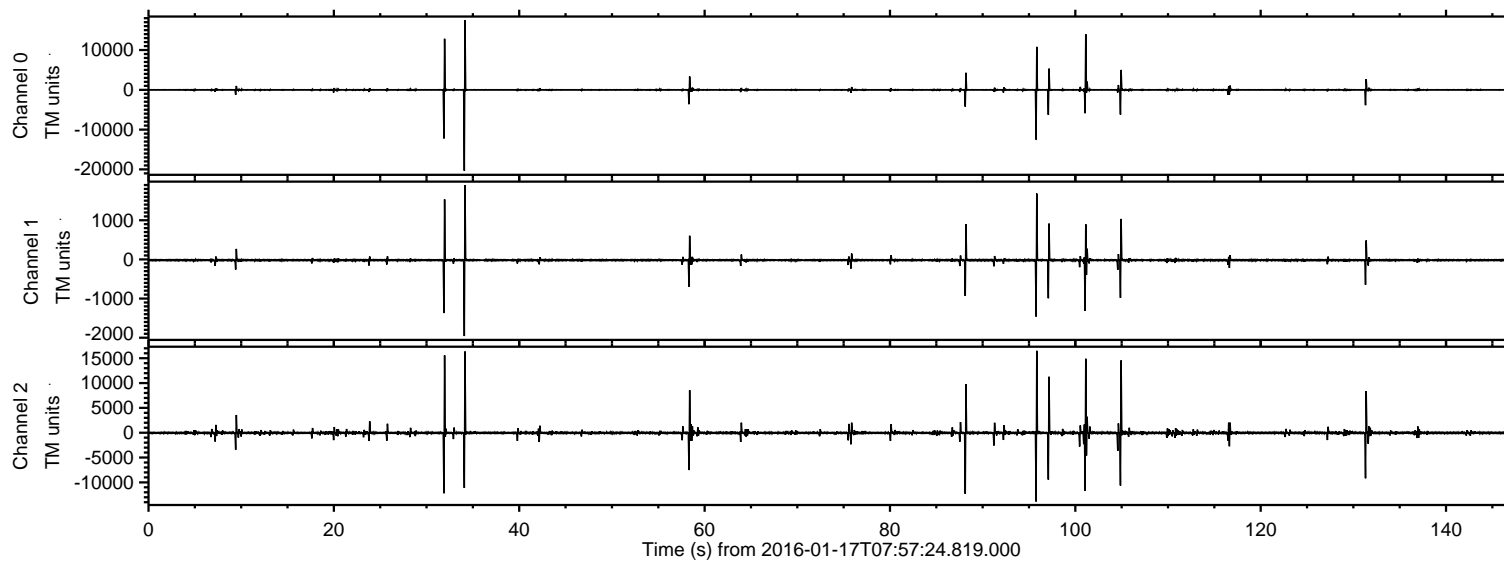
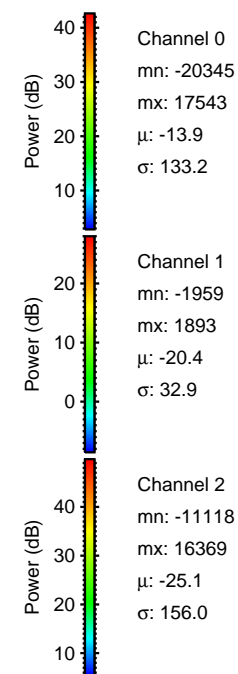
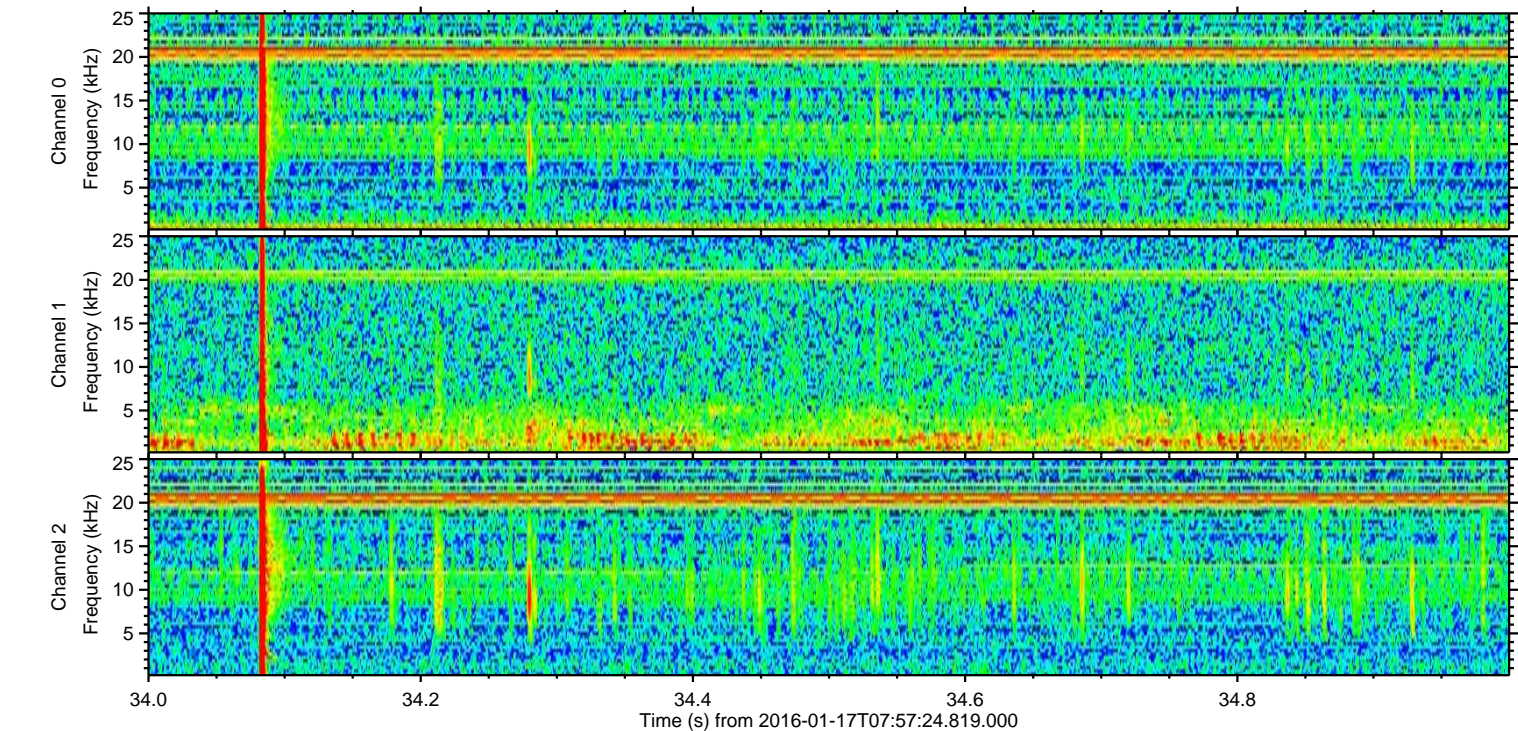
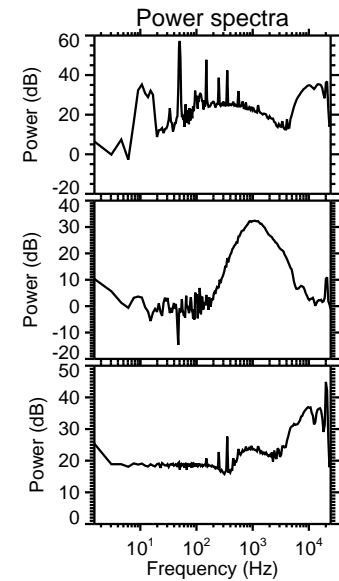
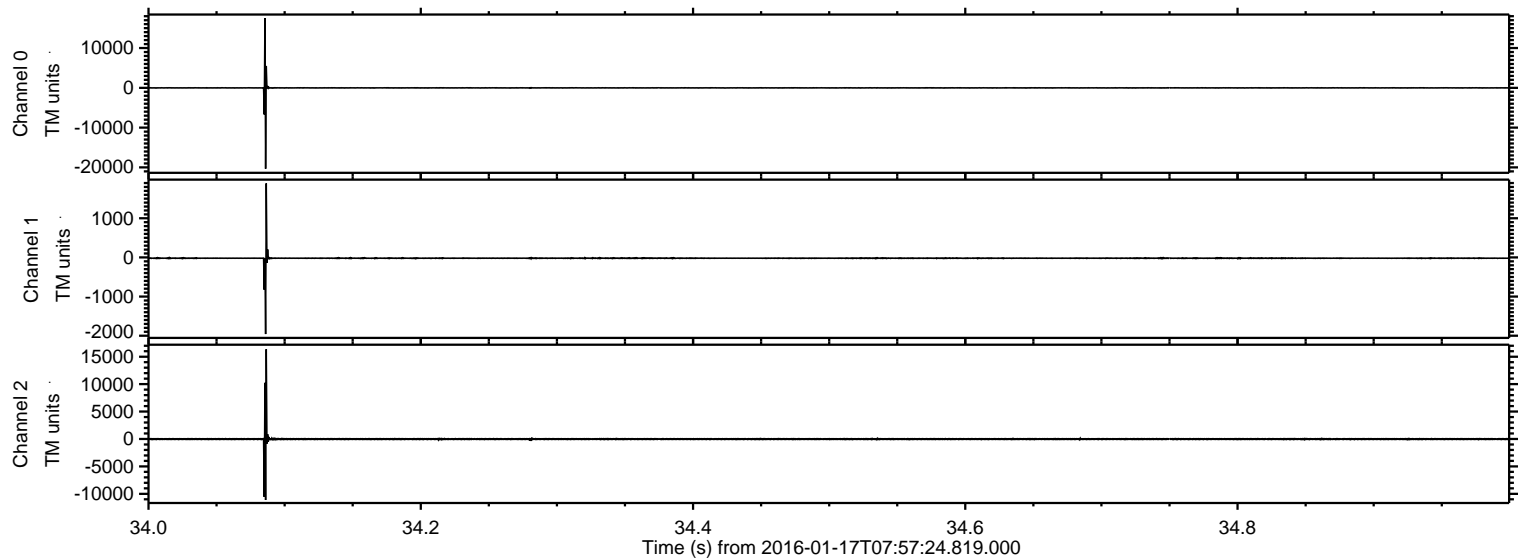

Processed Thu Mar 31 07:37:47 2016 by ELM ver.2012-10-06 from 001__elm20160117_075723__dat00.bin

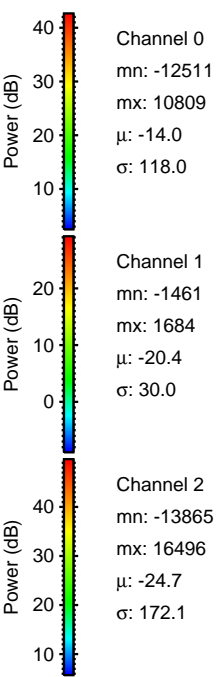
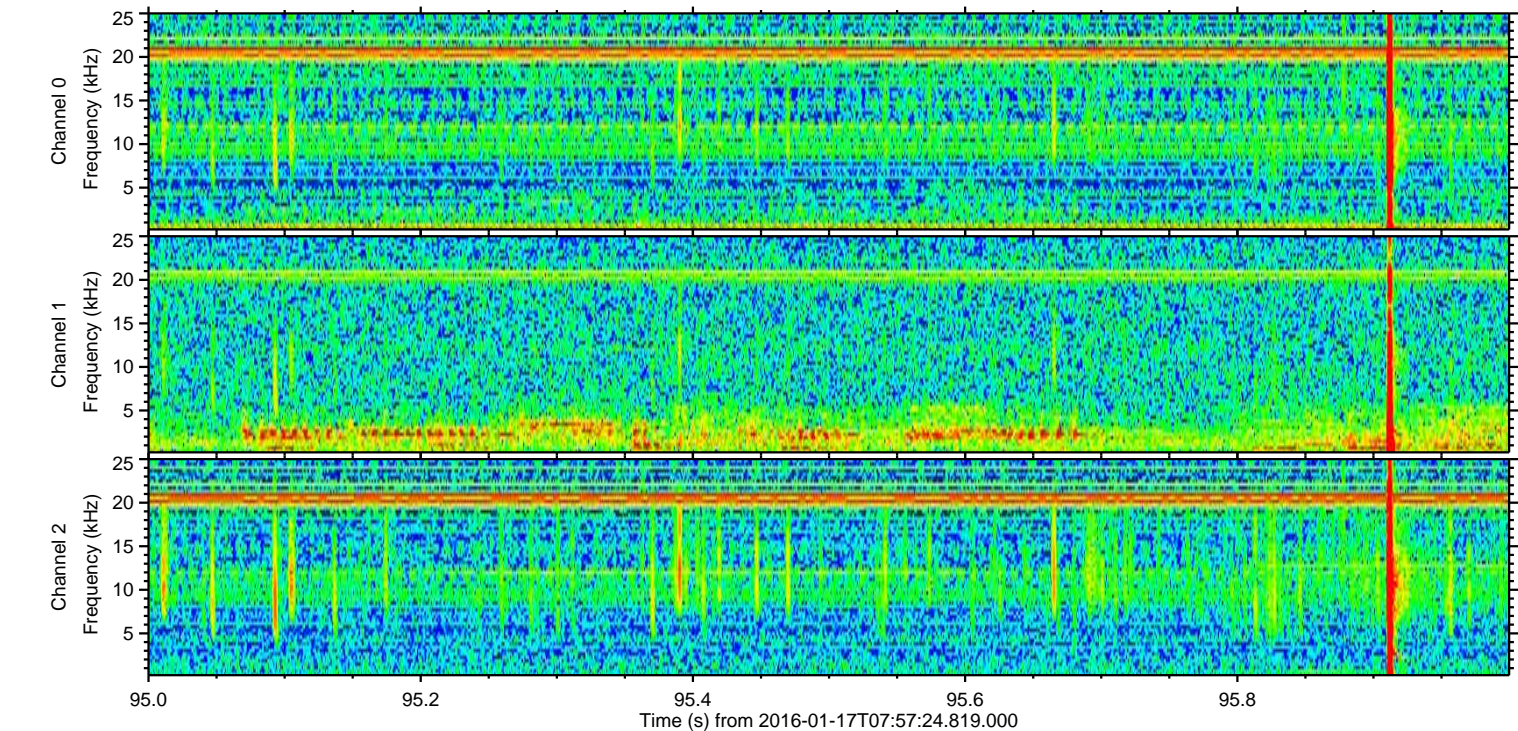
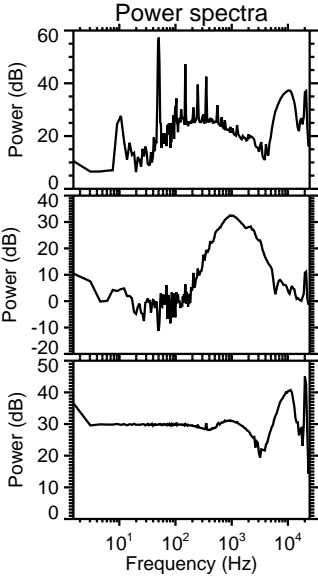
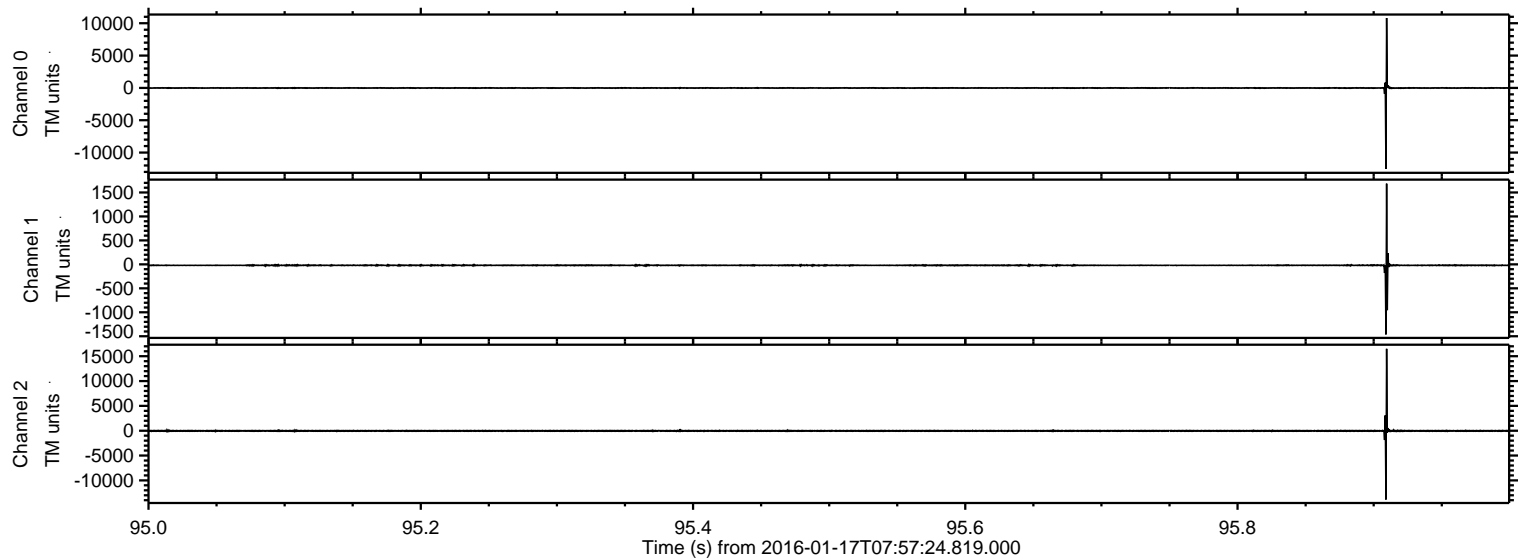

Processed Thu Mar 31 07:37:48 2016 by ELM ver.2012-10-06 from 001__elm20160117_075723__dat00.bin

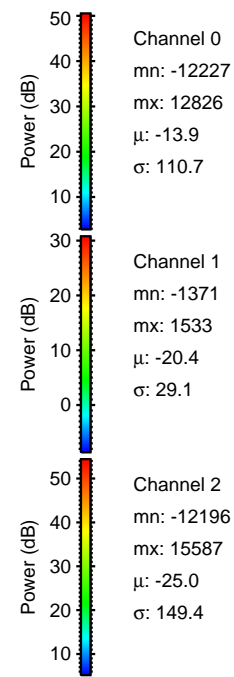
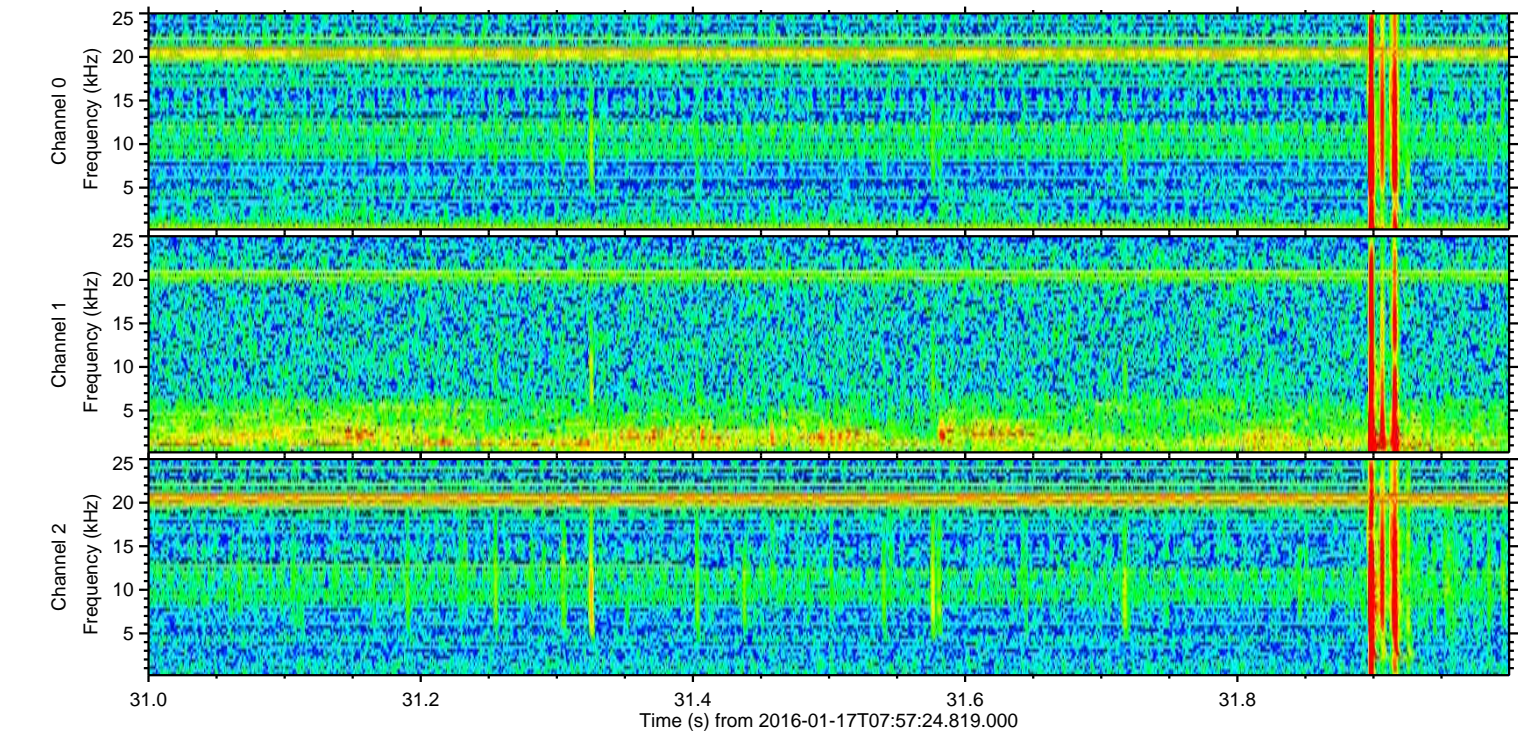
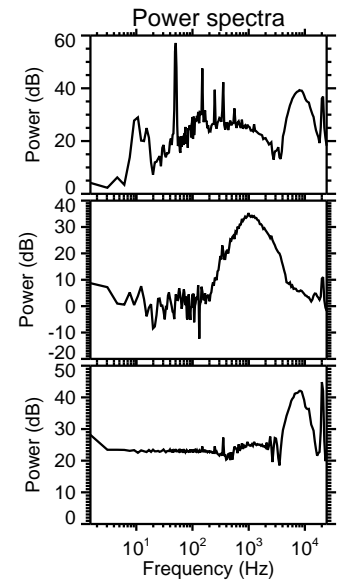
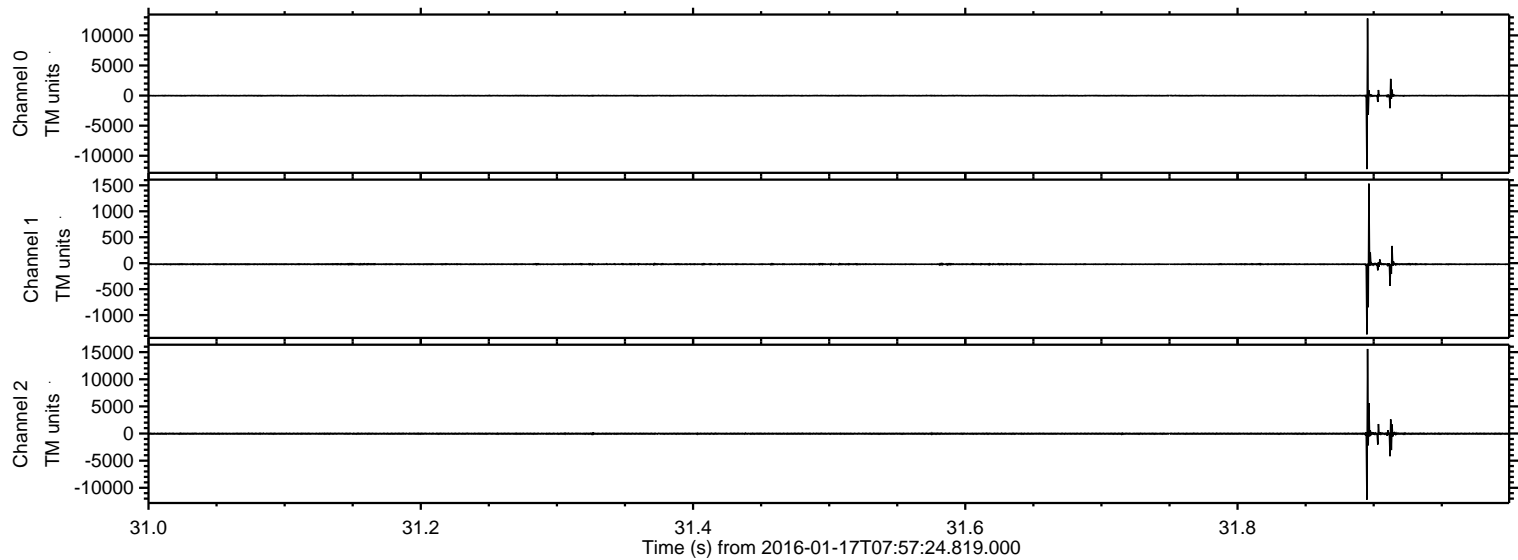

ELMAVAN 3D WAVEFORMS (Measured data sampled at 50 kHz) 51000 packets of 144 samples from 2016-01-17T07:57:24.819.000. Part 102/147

Processed Thu Mar 31 07:37:49 2016 by ELM ver.2012-10-06 from 001__elm20160117_075723__dat00.bin

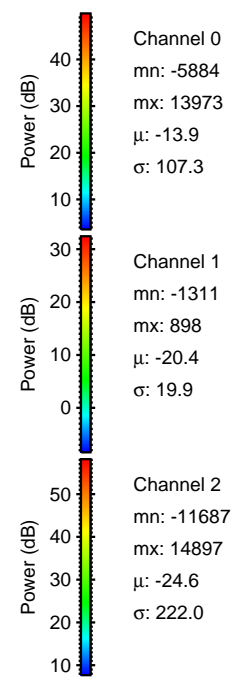
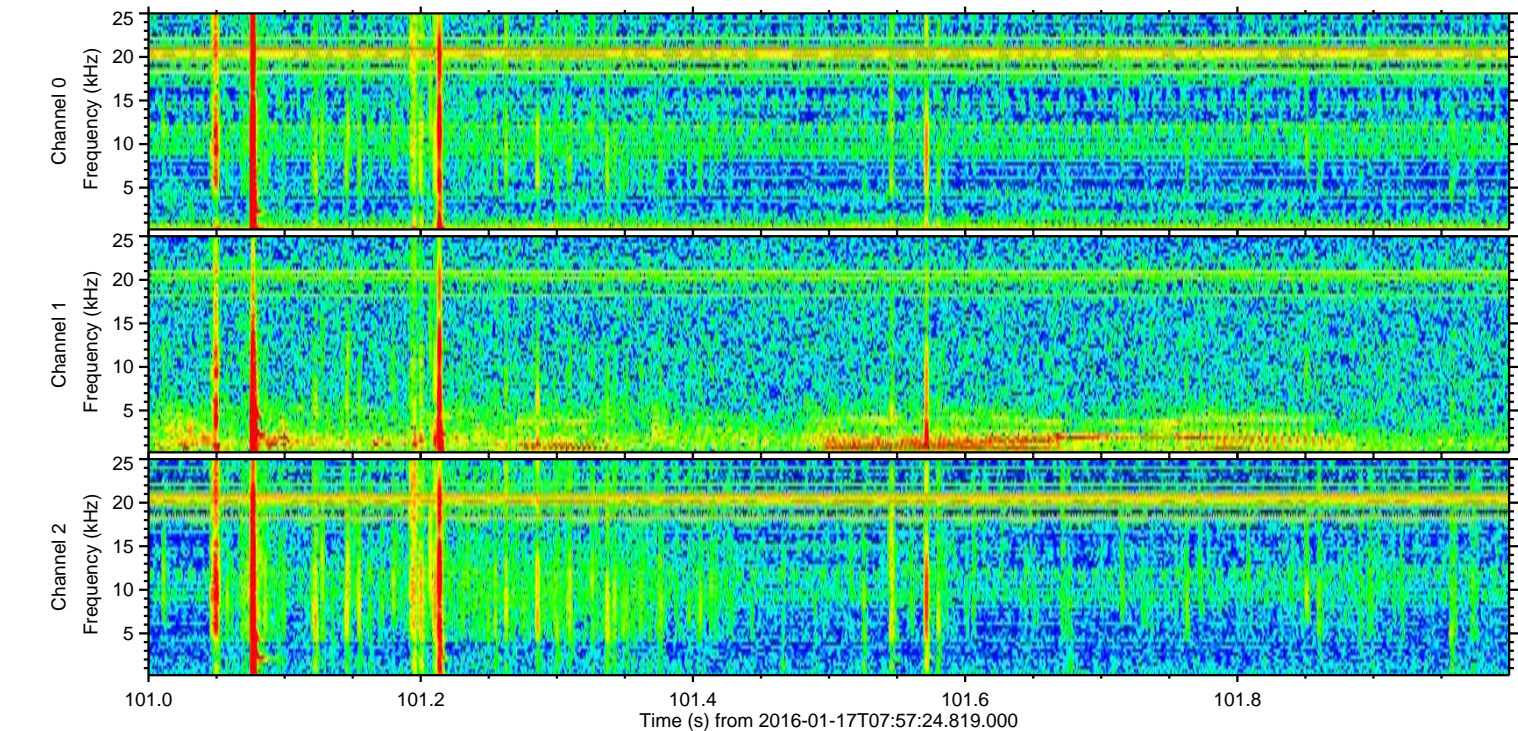
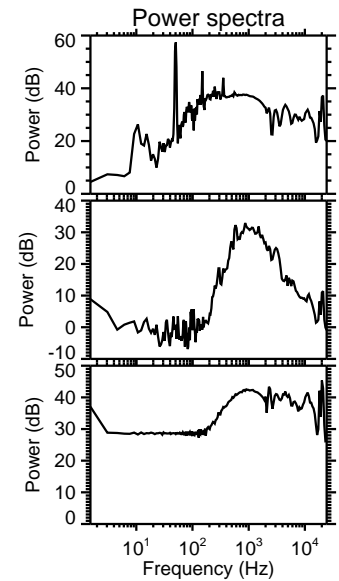
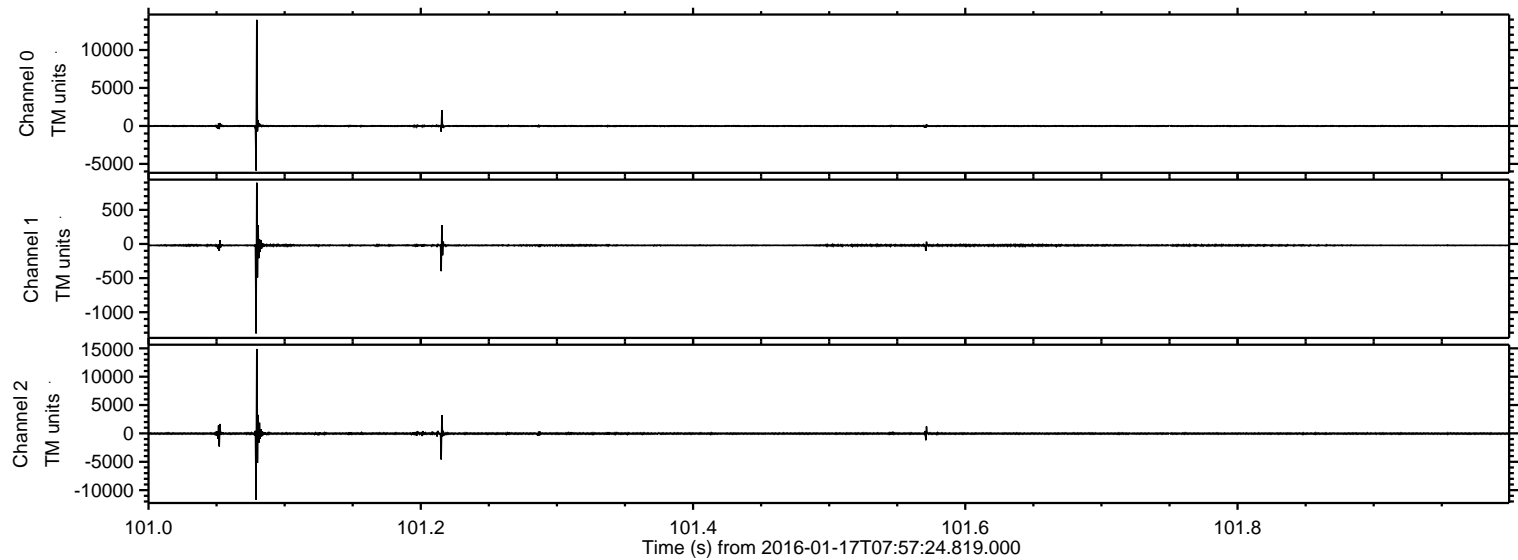

ELMAVAN 3D WAVEFORMS (Measured data sampled at 50 kHz) 51000 packets of 144 samples from 2016-01-17T07:57:24.819.000. Part 105/147

Processed Thu Mar 31 07:37:49 2016 by ELM ver.2012-10-06 from 001__elm20160117_075723__dat00.bin

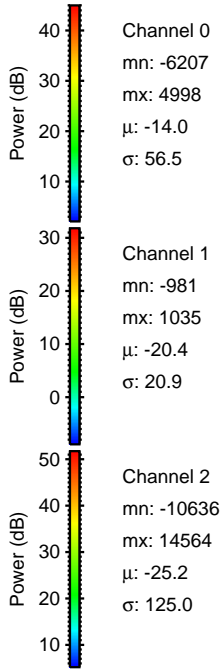
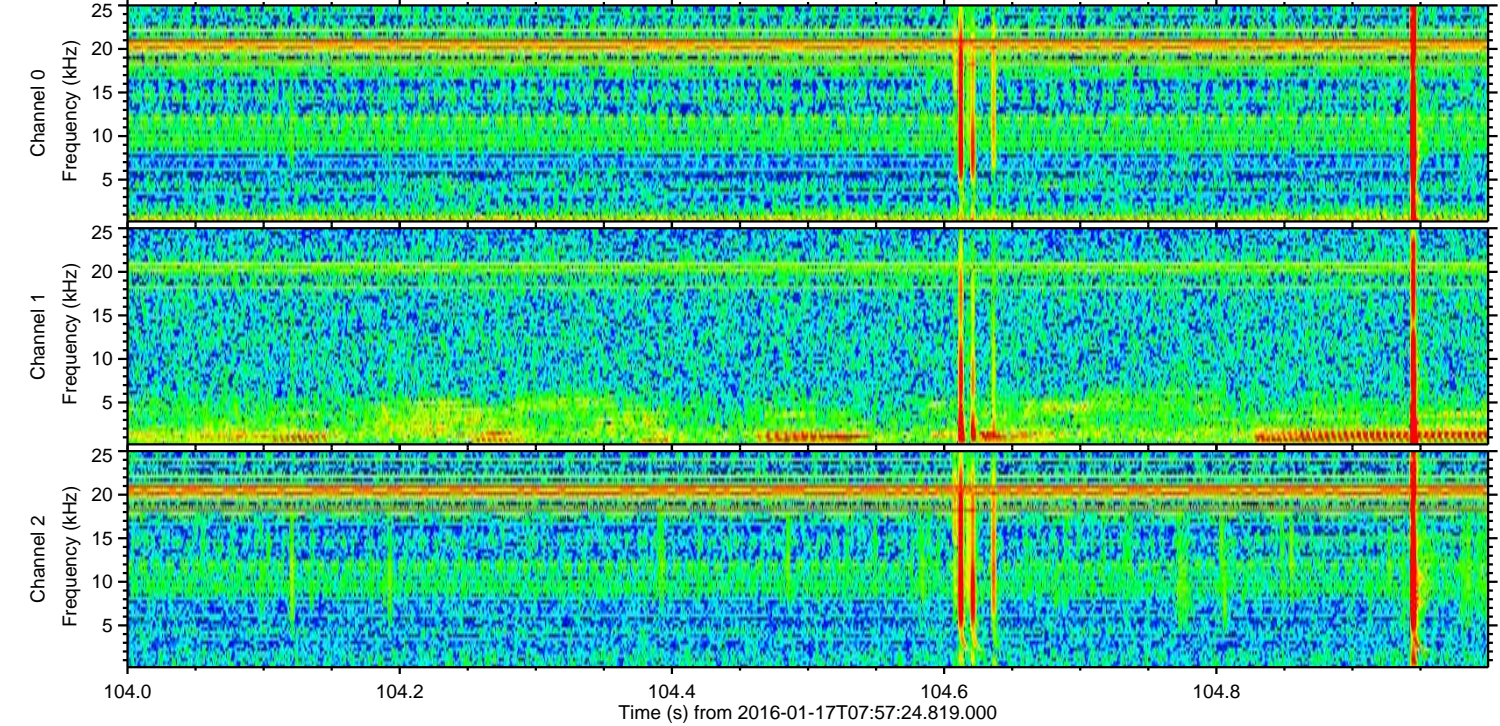
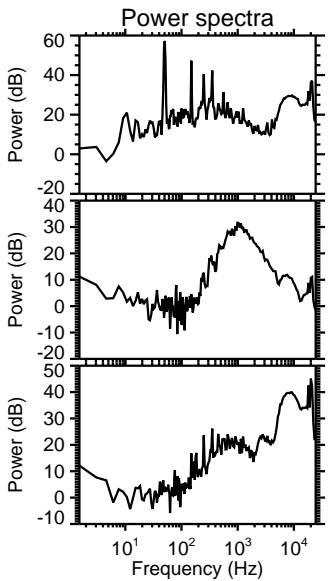
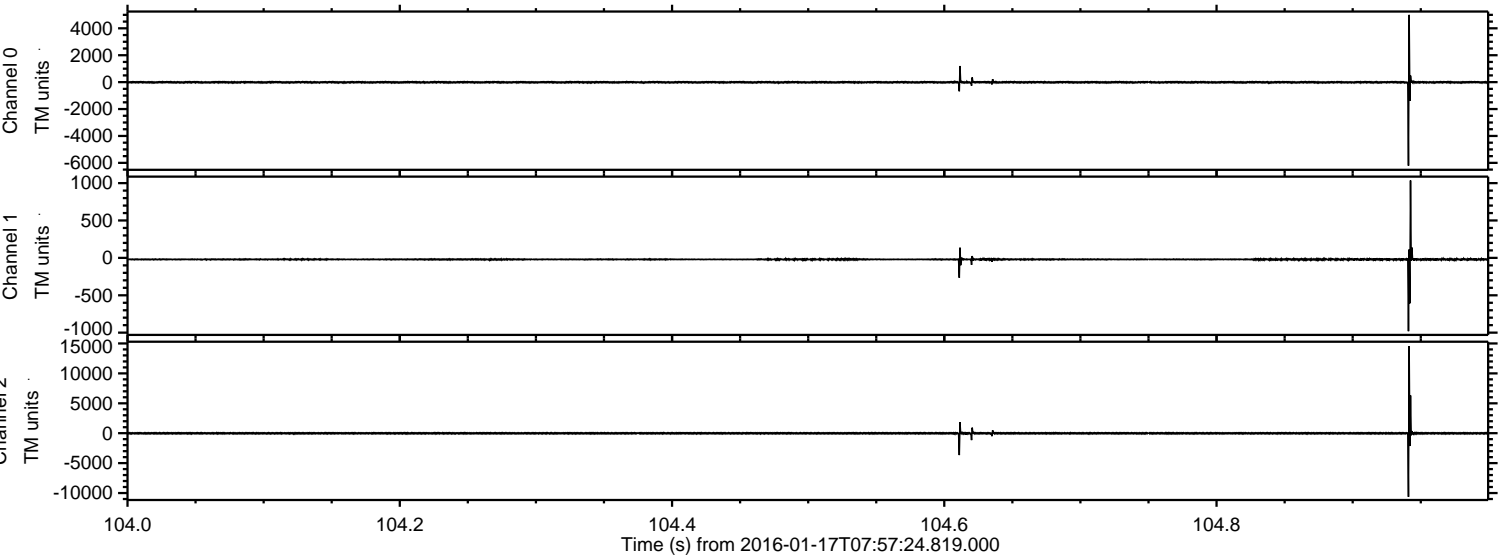

Processed Thu Mar 31 07:37:50 2016 by ELM ver.2012-10-06 from 001__elm20160117_075723__dat00.bin

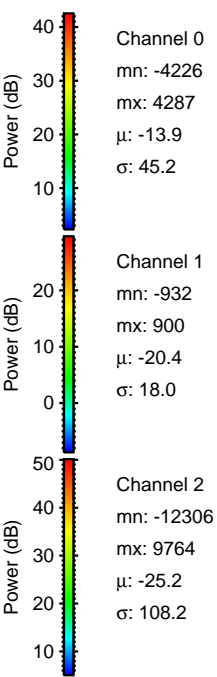
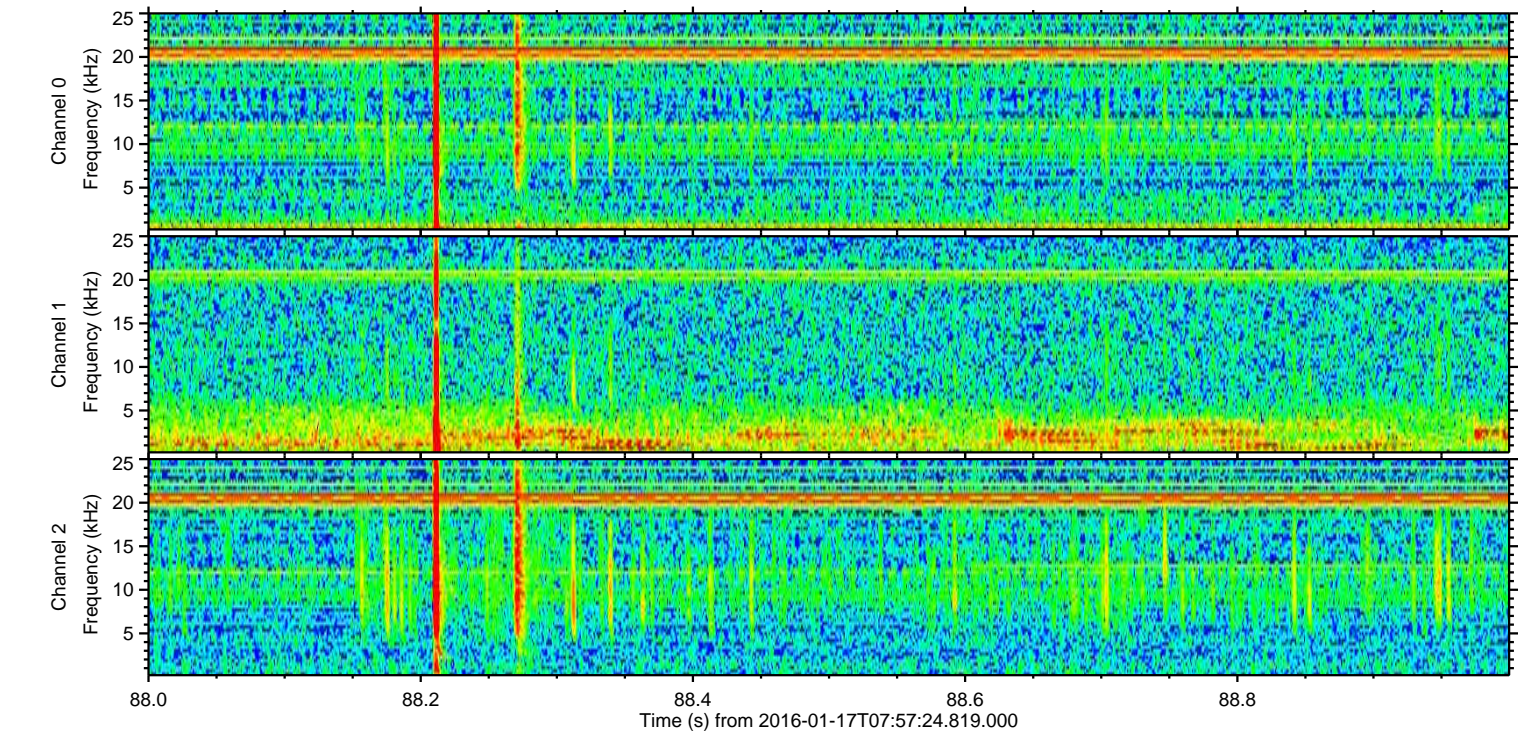
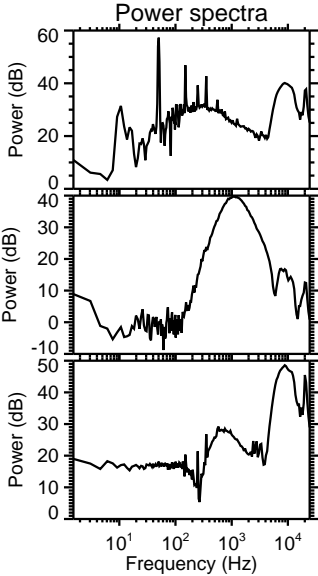
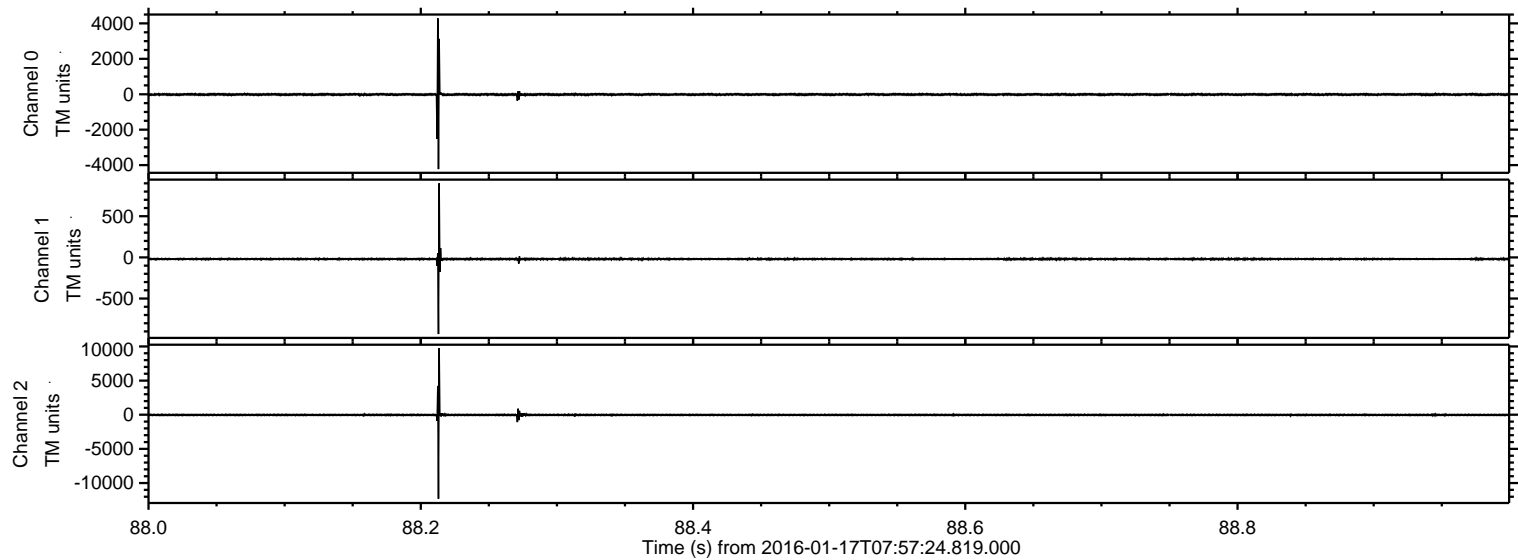

Processed Thu Mar 31 07:37:51 2016 by ELM ver.2012-10-06 from 001__elm20160117_075723__dat00.bin

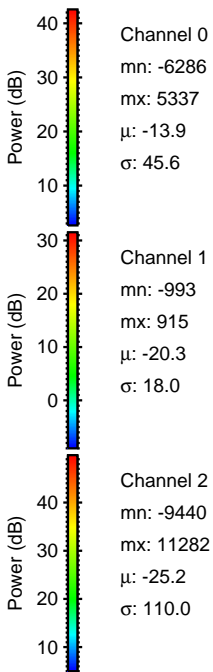
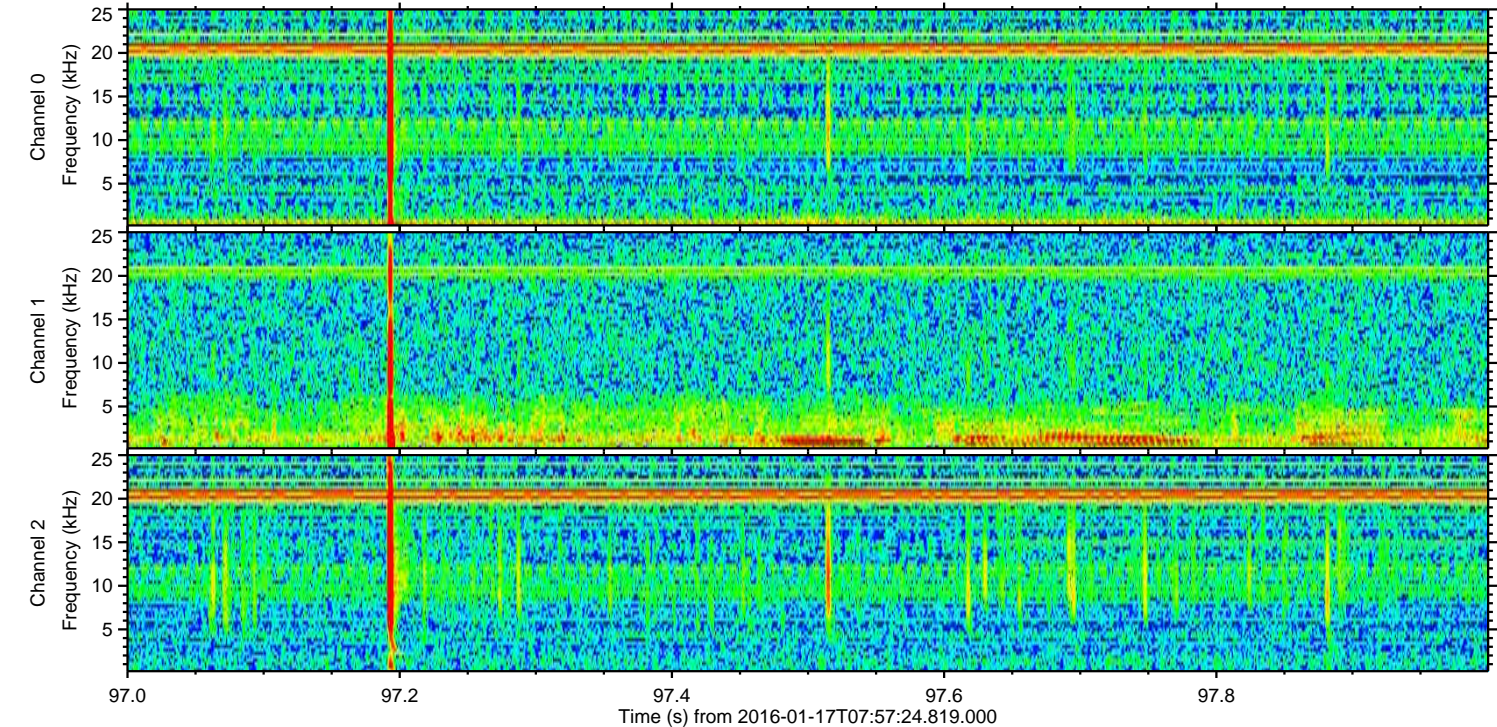
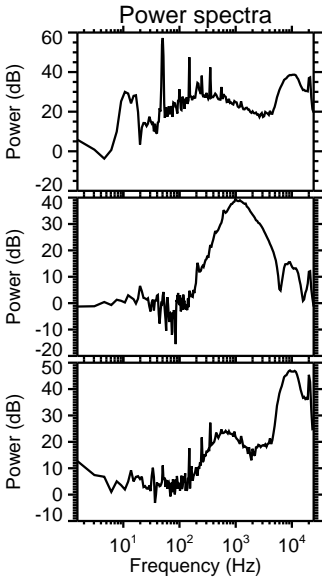
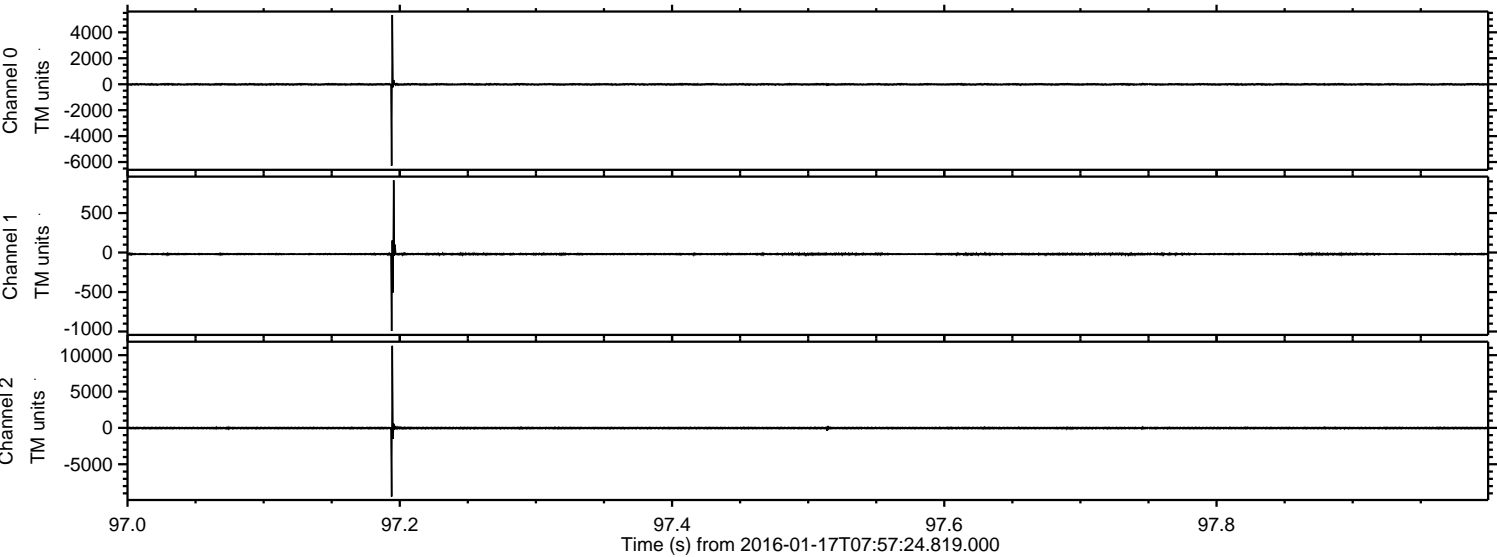

ELMAVAN 3D WAVEFORMS (Measured data sampled at 50 kHz) 51000 packets of 144 samples from 2016-01-17T07:57:24.819.000. Part 132/147

Processed Thu Mar 31 07:37:52 2016 by ELM ver.2012-10-06 from 001__elm20160117_075723__dat00.bin

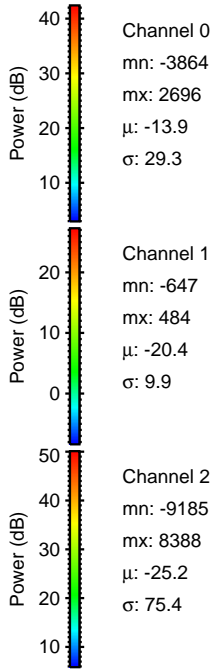
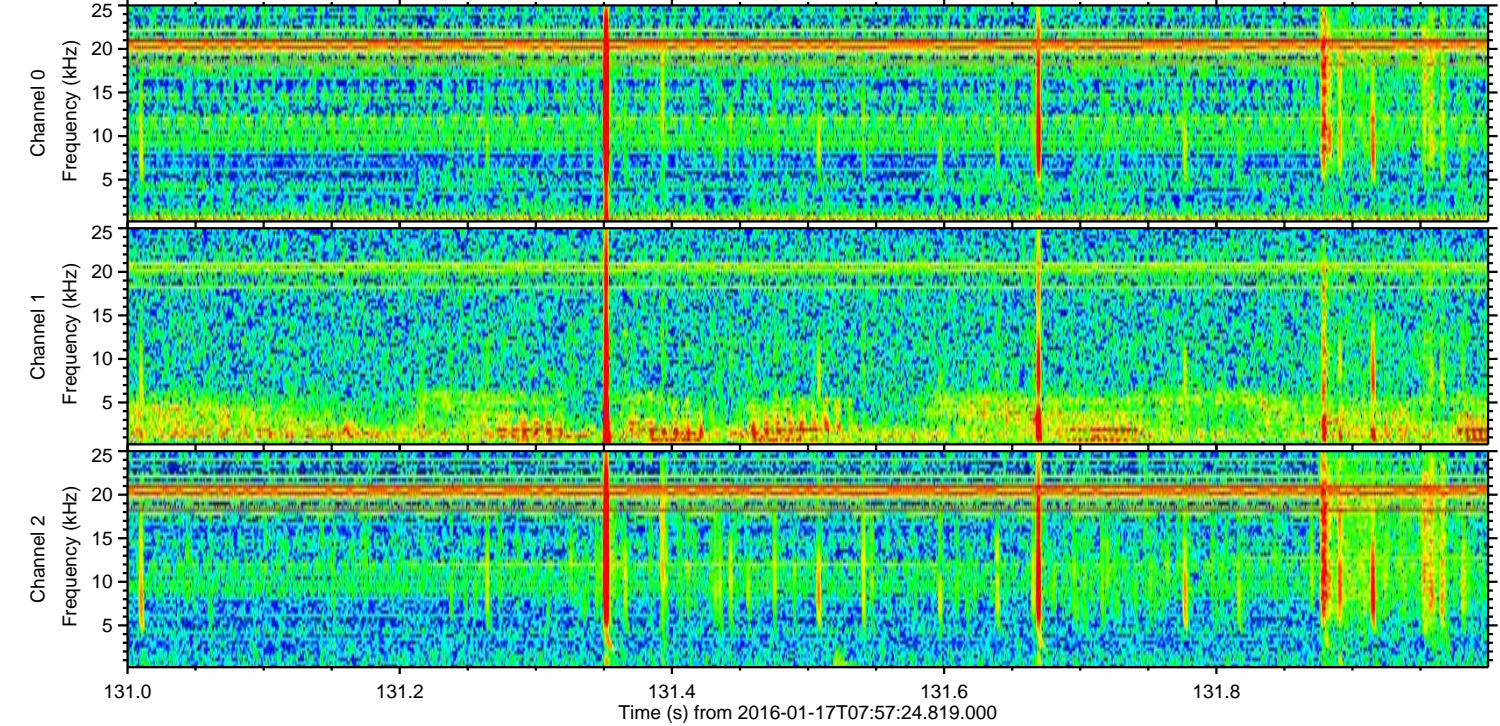
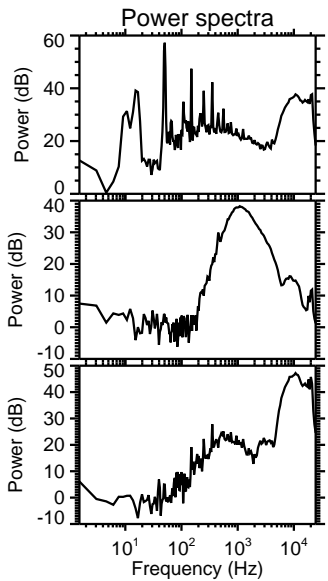
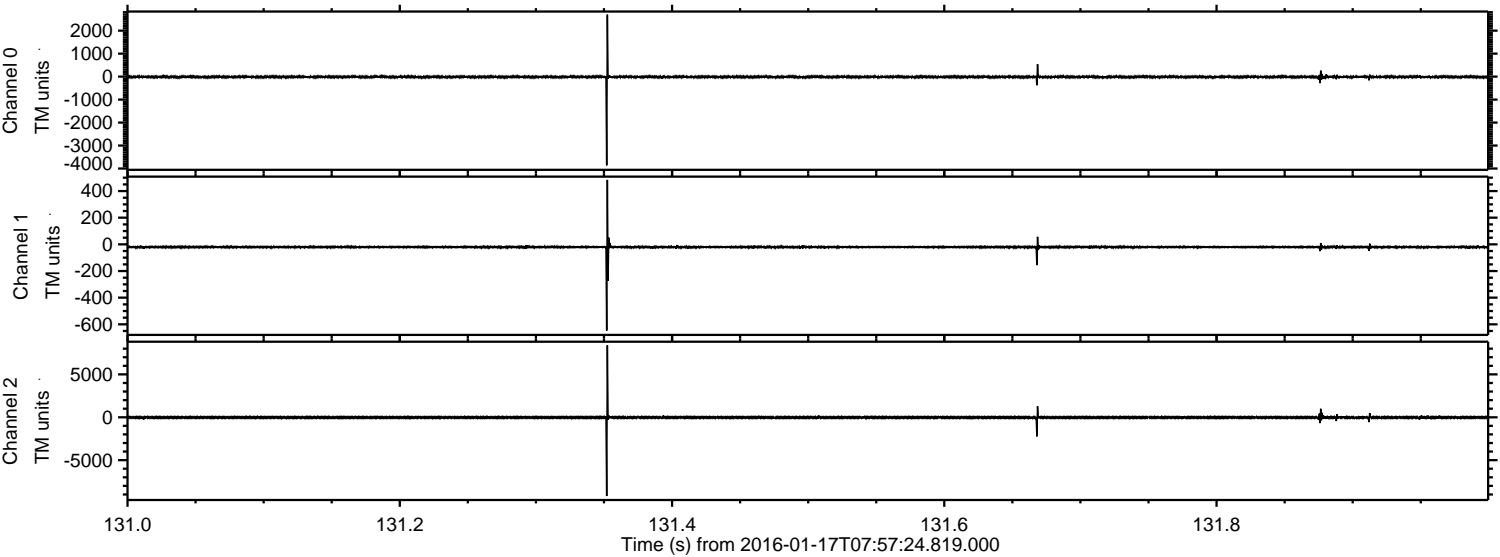

Channel 0
mn: -3864
mx: 2696
 μ : -13.9
 σ : 29.3

Channel 1
mn: -647
mx: 484
 μ : -20.4
 σ : 9.9

Channel 2
mn: -9185
mx: 8388
 μ : -25.2
 σ : 75.4

Processed Thu Mar 31 07:37:53 2016 by ELM ver.2012-10-06 from 001__elm20160117_075723__dat00.bin

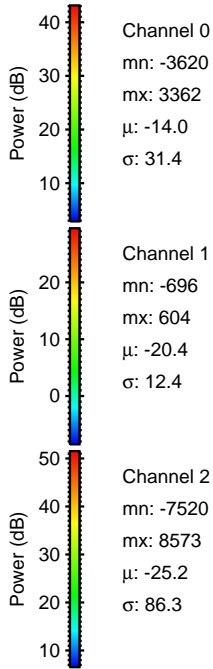
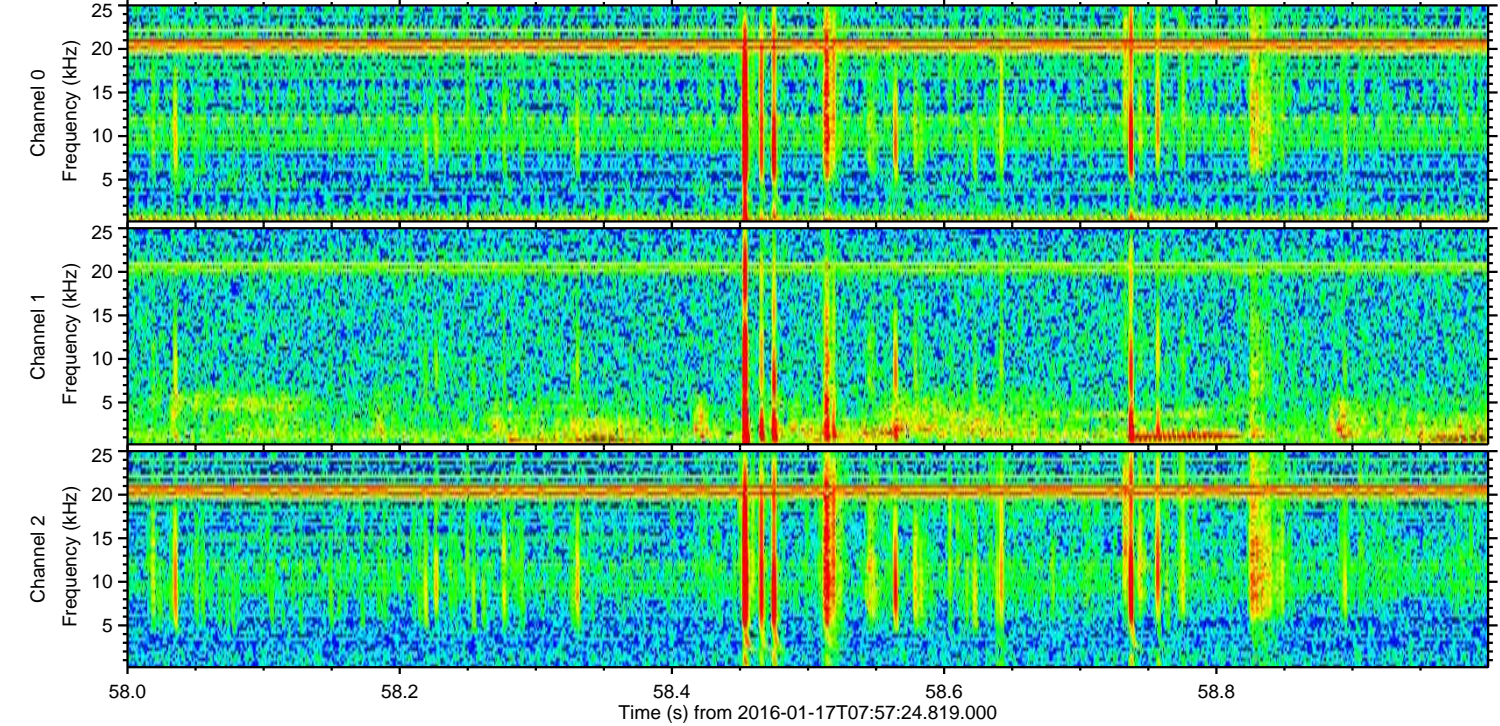
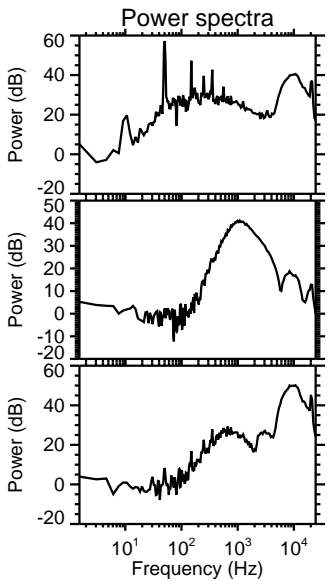
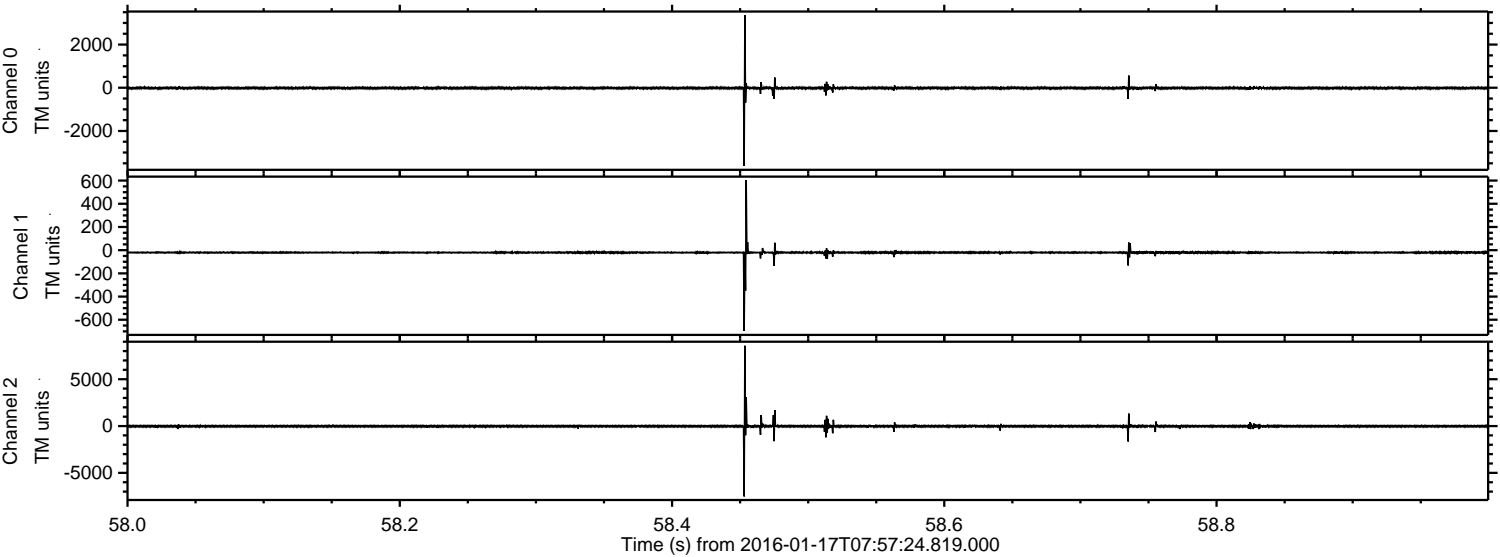

Processed Thu Mar 31 07:37:54 2016 by ELM ver.2012-10-06 from 001__elm20160117_075723__dat00.bin

