

# ELMAVAN 3D WAVEFORMS (Measured data sampled at 50 kHz) 51000 packets of 144 samples from 2016-01-14T17:19:54.349.999.

Processed Wed Mar 30 15:27:32 2016 by ELM ver.2012-10-06 from 001\_\_elm20160114\_171953\_\_dat00.bin

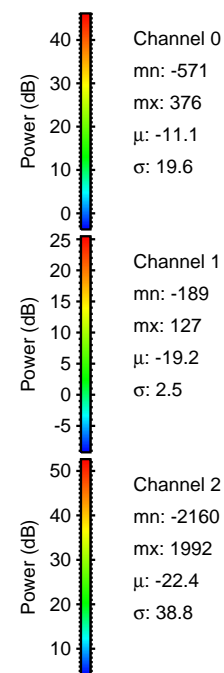

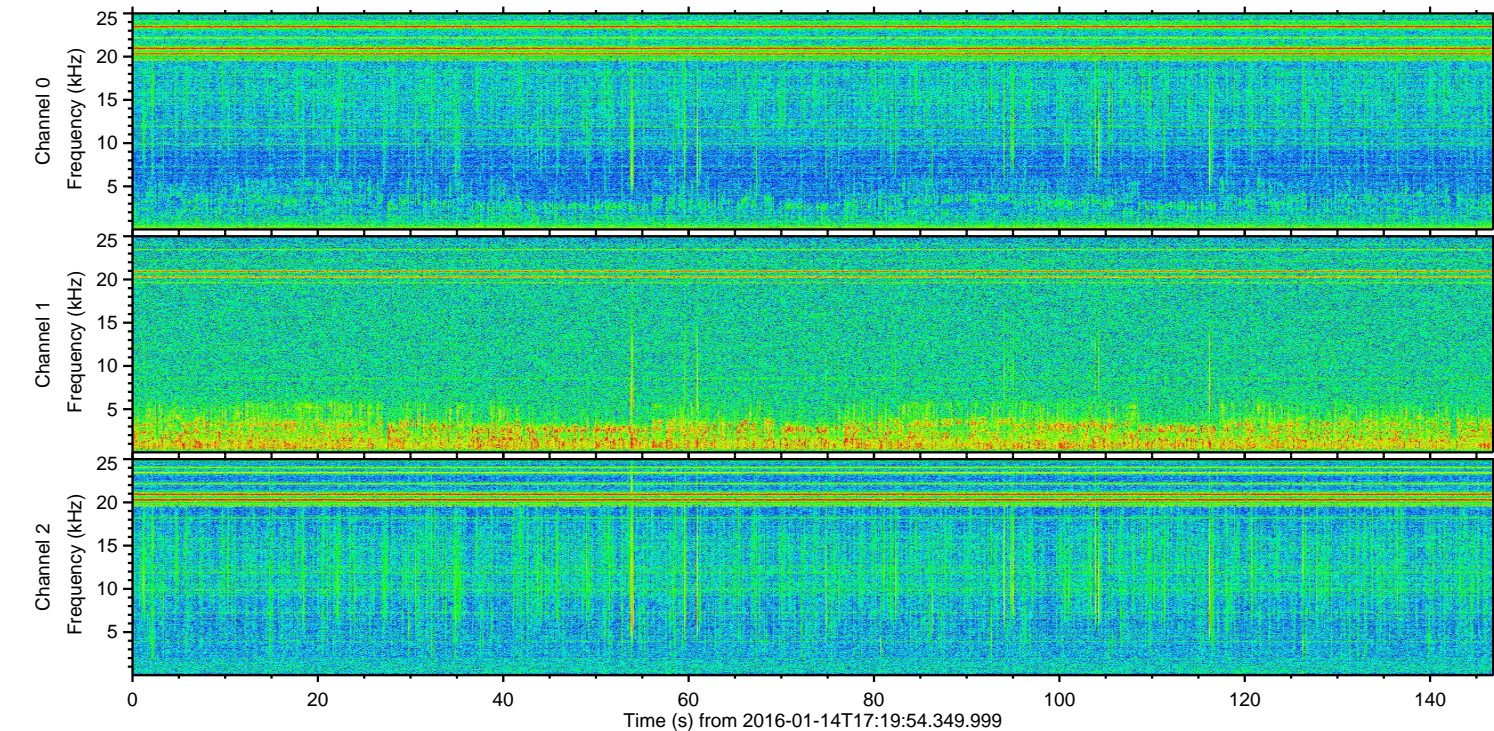
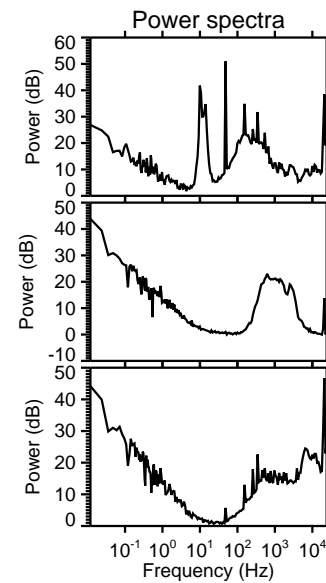
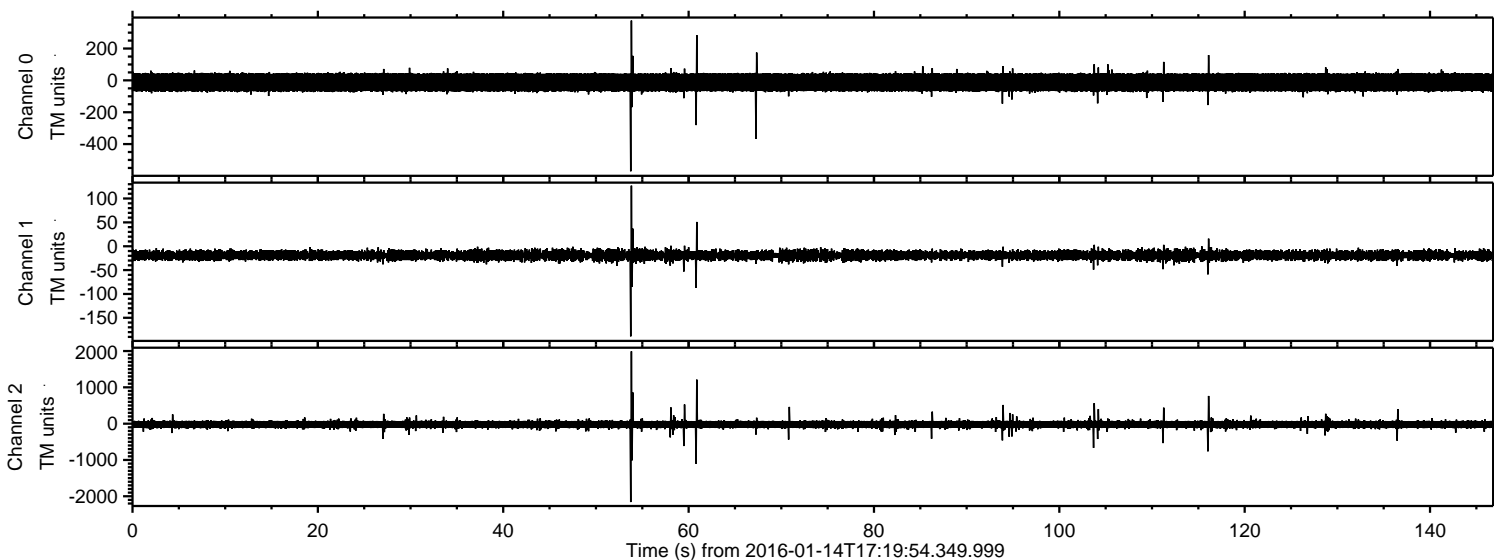

Processed Wed Mar 30 15:27:43 2016 by ELM ver.2012-10-06 from 001\_\_elm20160114\_171953\_\_dat00.bin

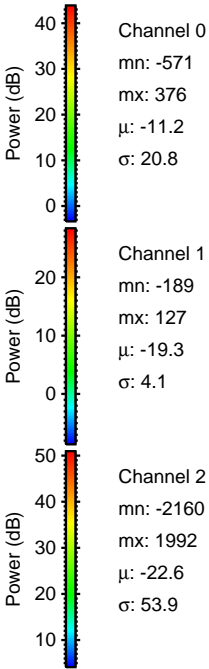
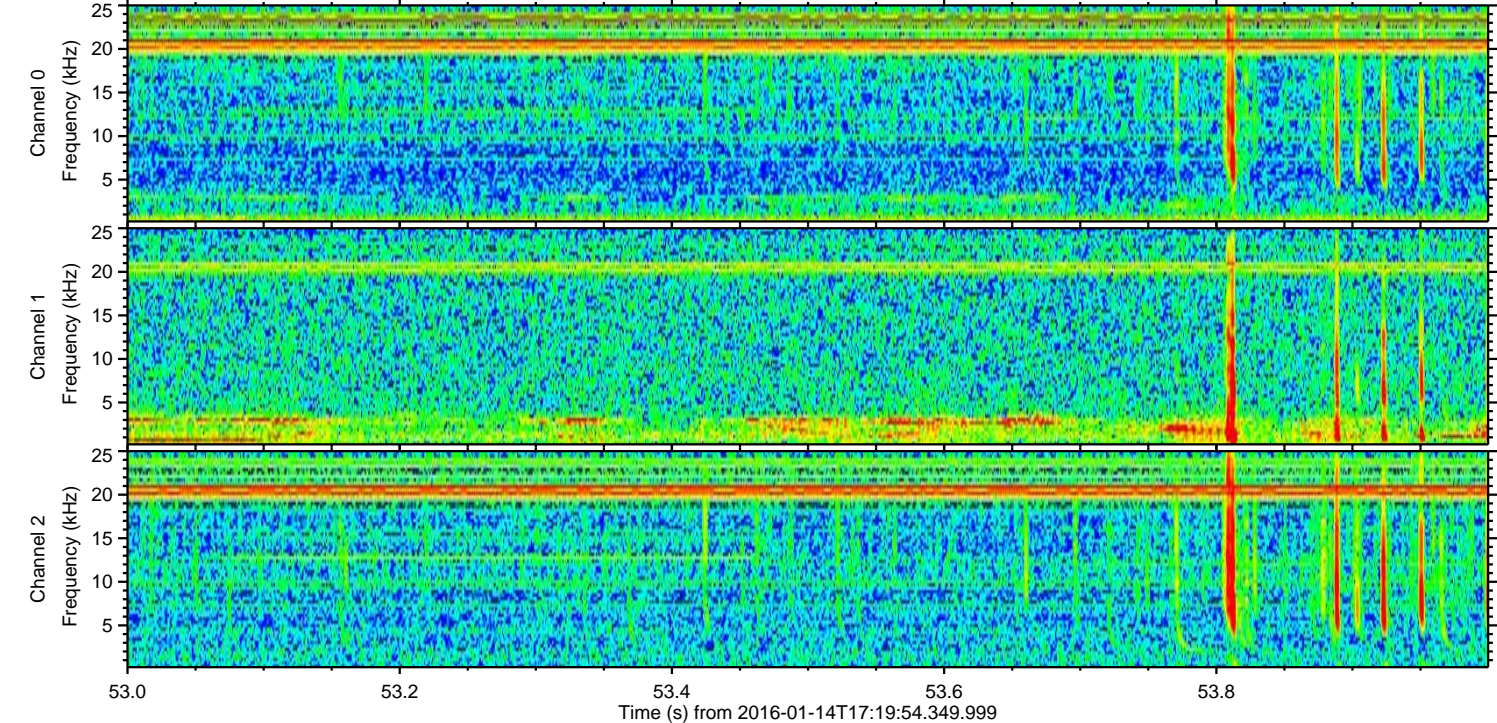
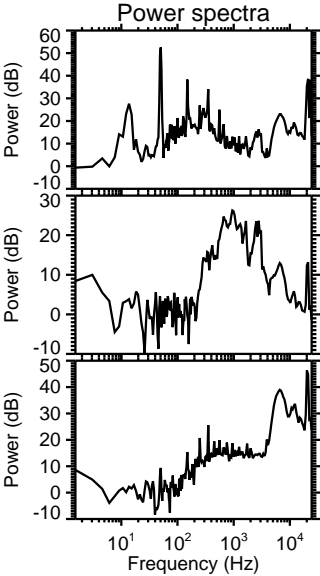
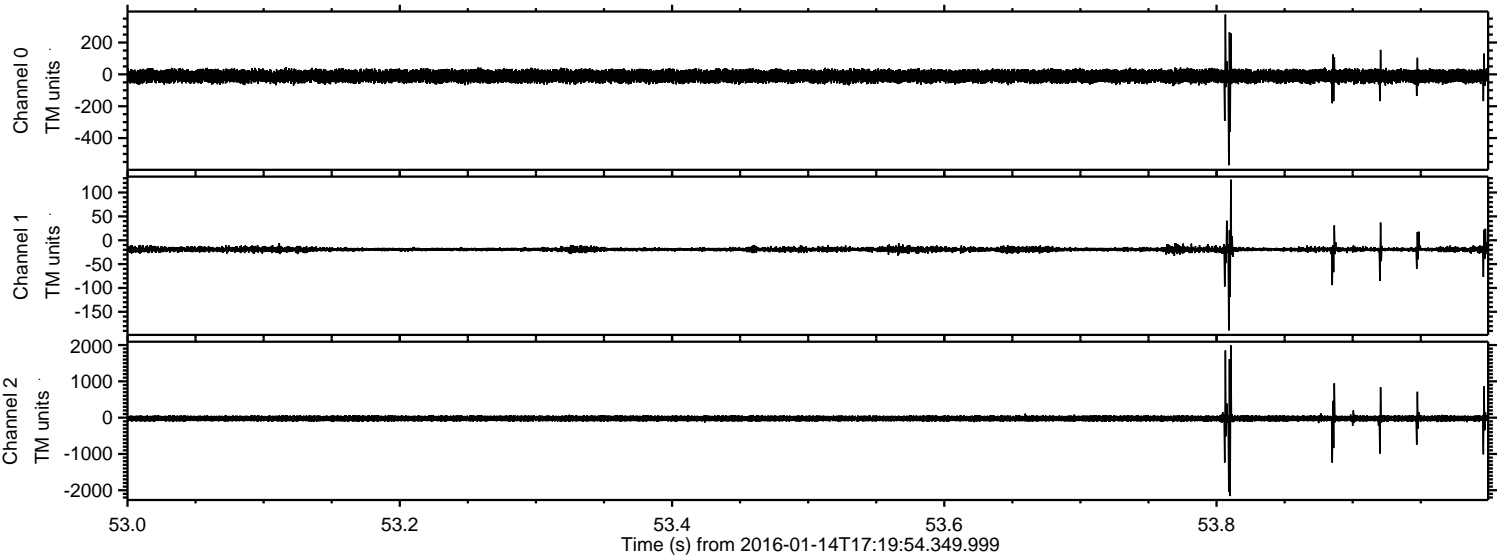



Processed Wed Mar 30 15:27:44 2016 by ELM ver.2012-10-06 from 001\_\_elm20160114\_171953\_\_dat00.bin

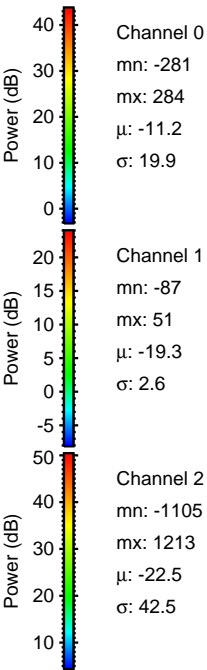
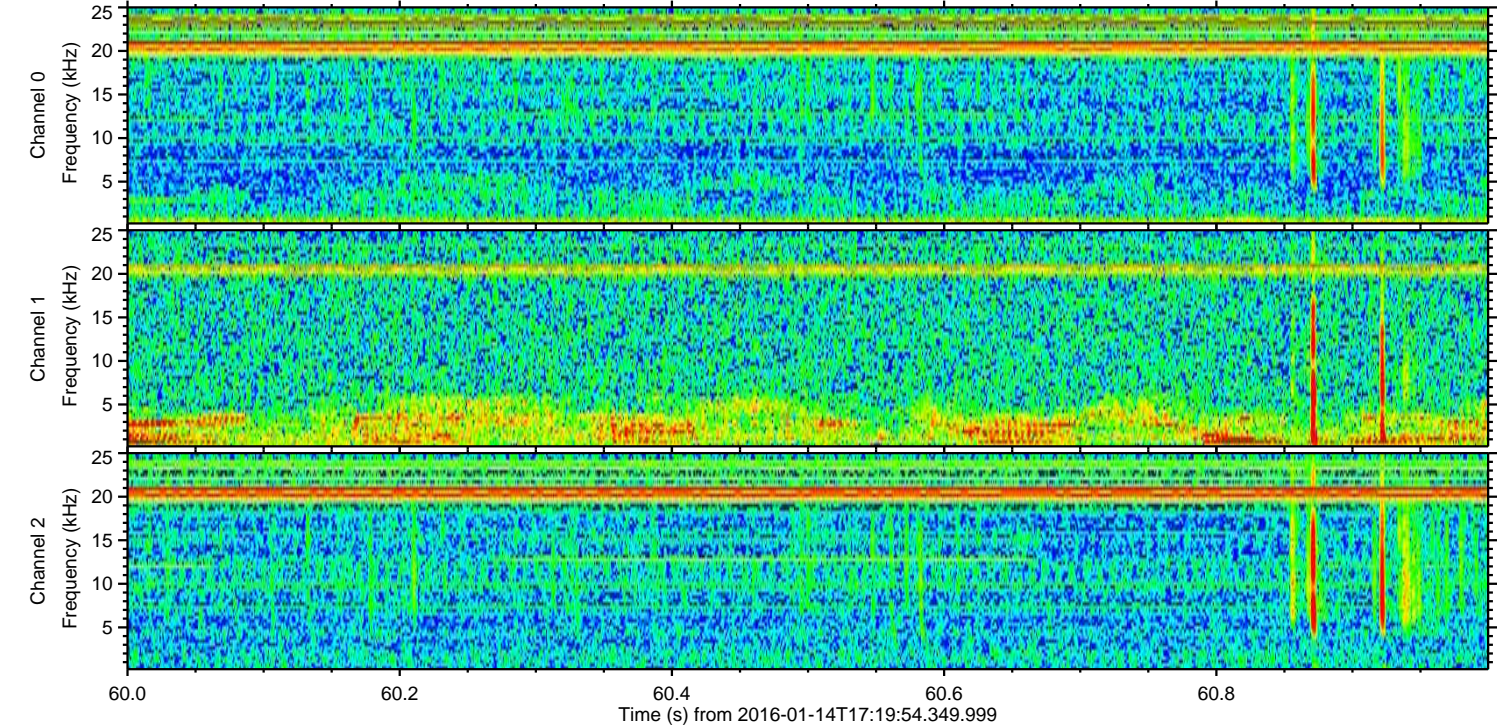
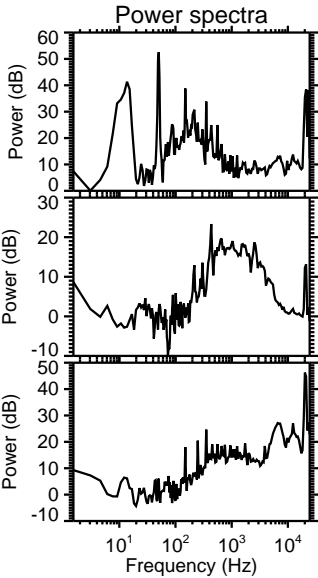
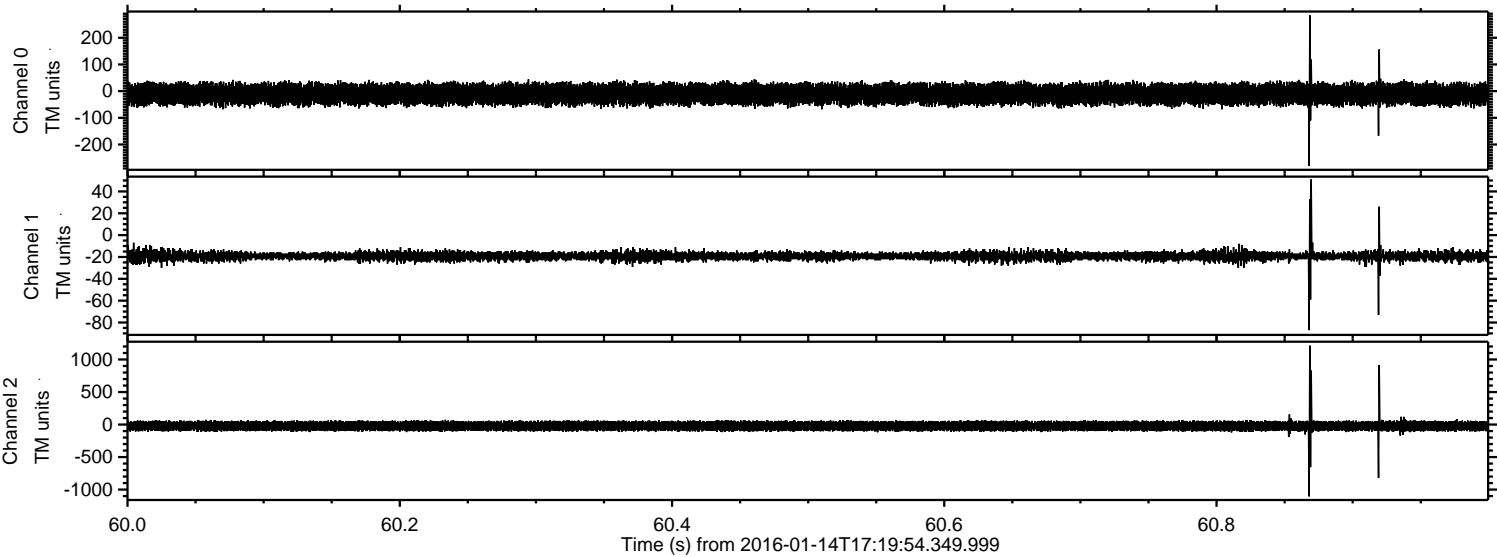



ELMAVAN 3D WAVEFORMS (Measured data sampled at 50 kHz) 51000 packets of 144 samples from 2016-01-14T17:19:54.349.999. Part 117/147

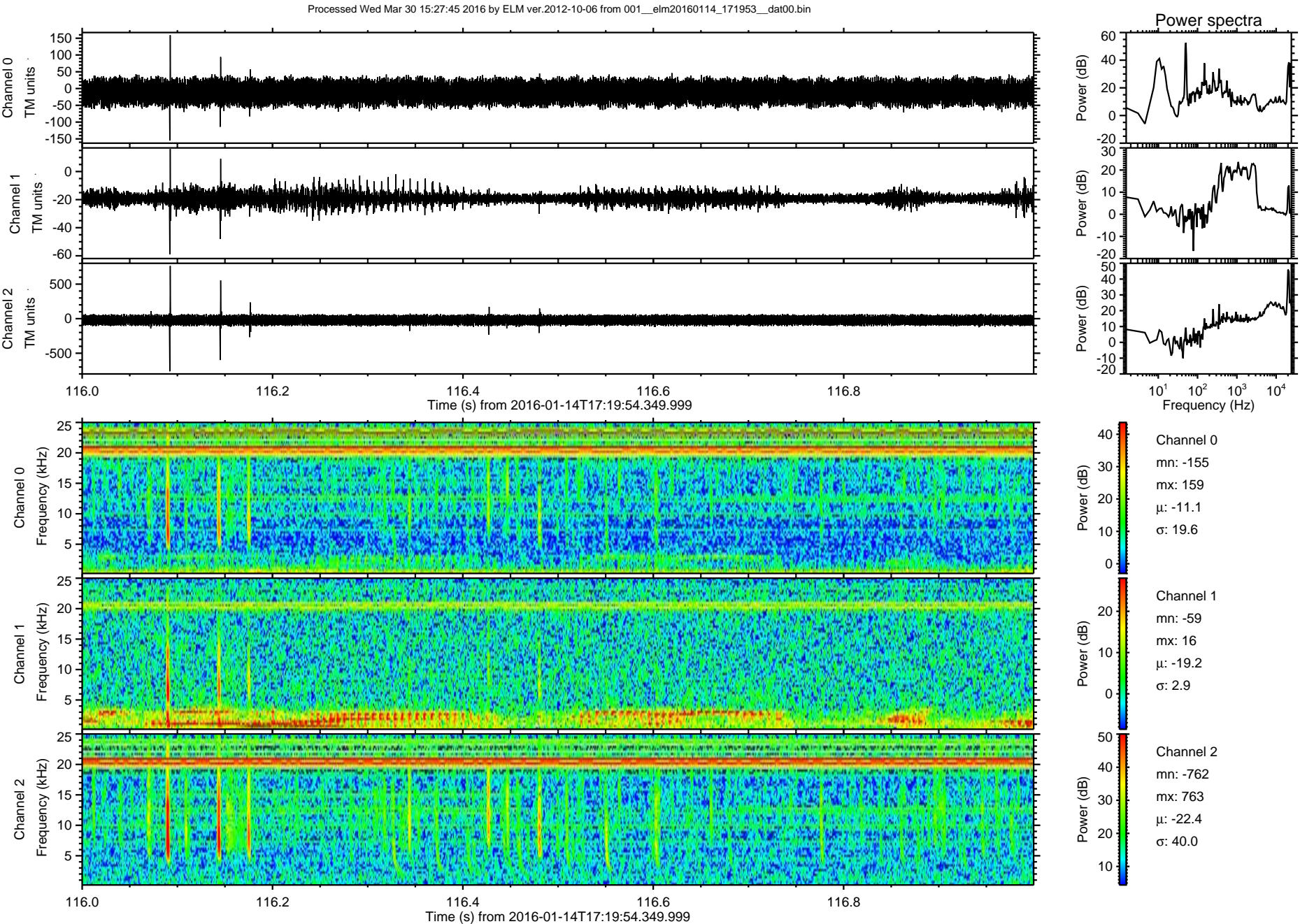



ELMAVAN 3D WAVEFORMS (Measured data sampled at 50 kHz) 51000 packets of 144 samples from 2016-01-14T17:19:54.349.999. Part 104/147

Processed Wed Mar 30 15:27:46 2016 by ELM ver.2012-10-06 from 001\_\_elm20160114\_171953\_\_dat00.bin

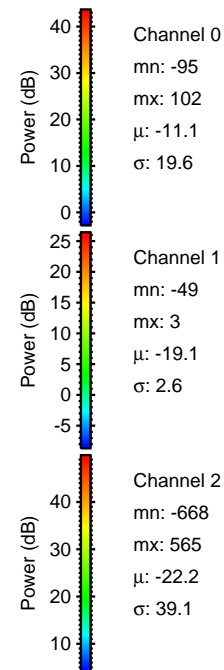
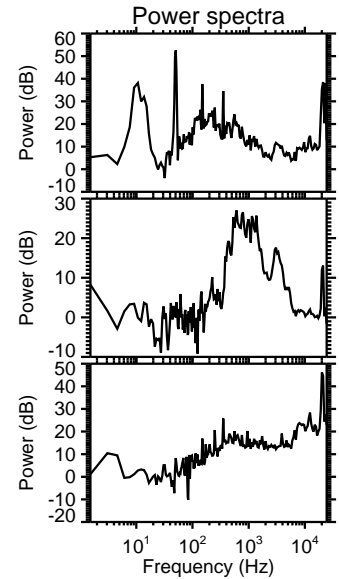
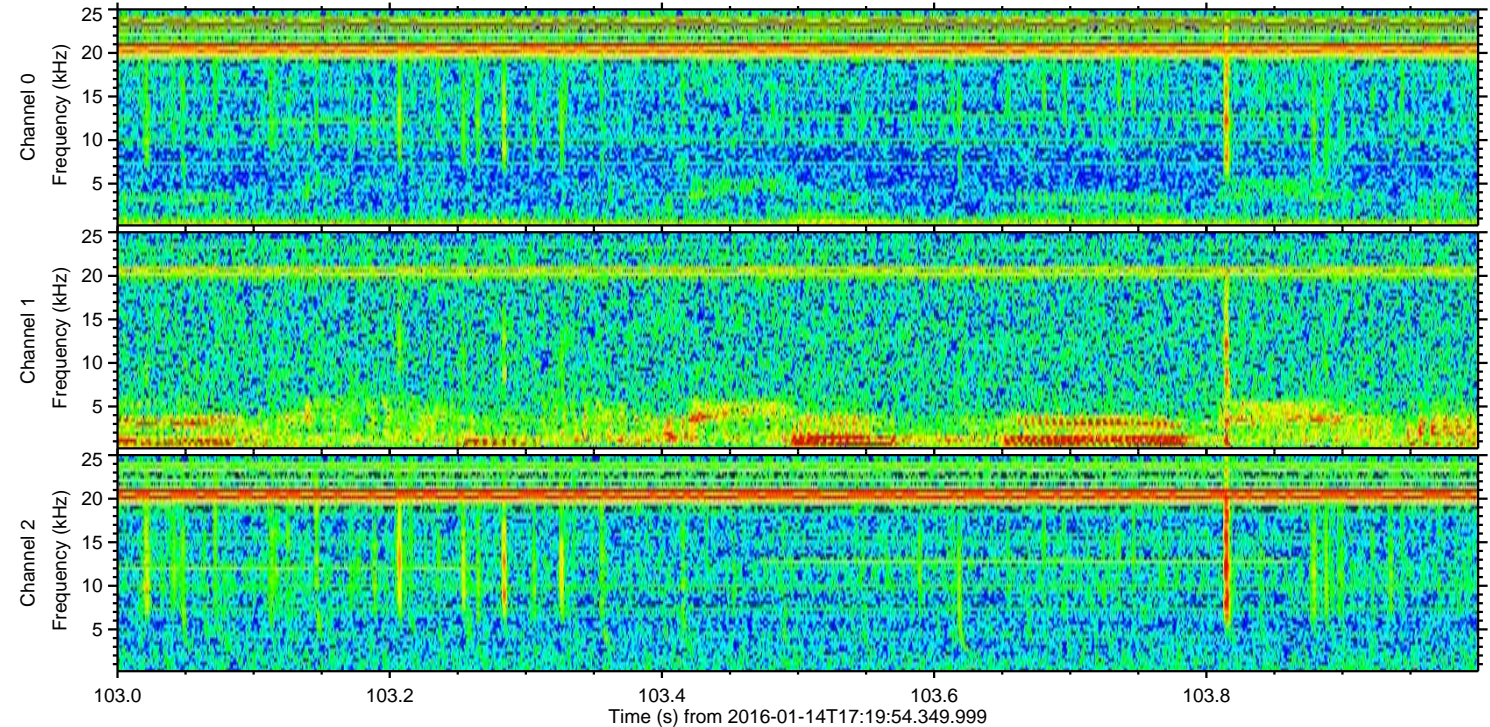
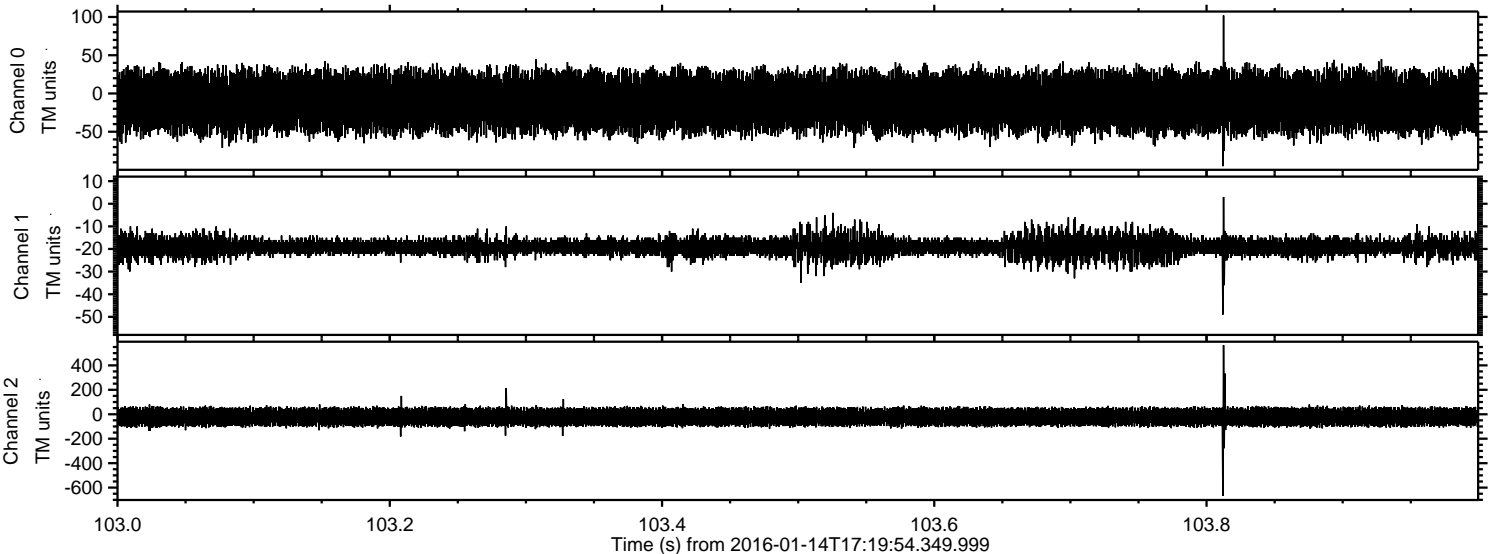



Processed Wed Mar 30 15:27:47 2016 by ELM ver.2012-10-06 from 001\_\_elm20160114\_171953\_\_dat00.bin

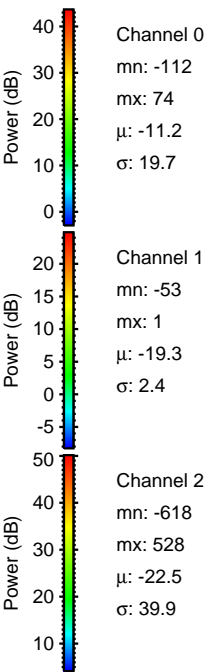
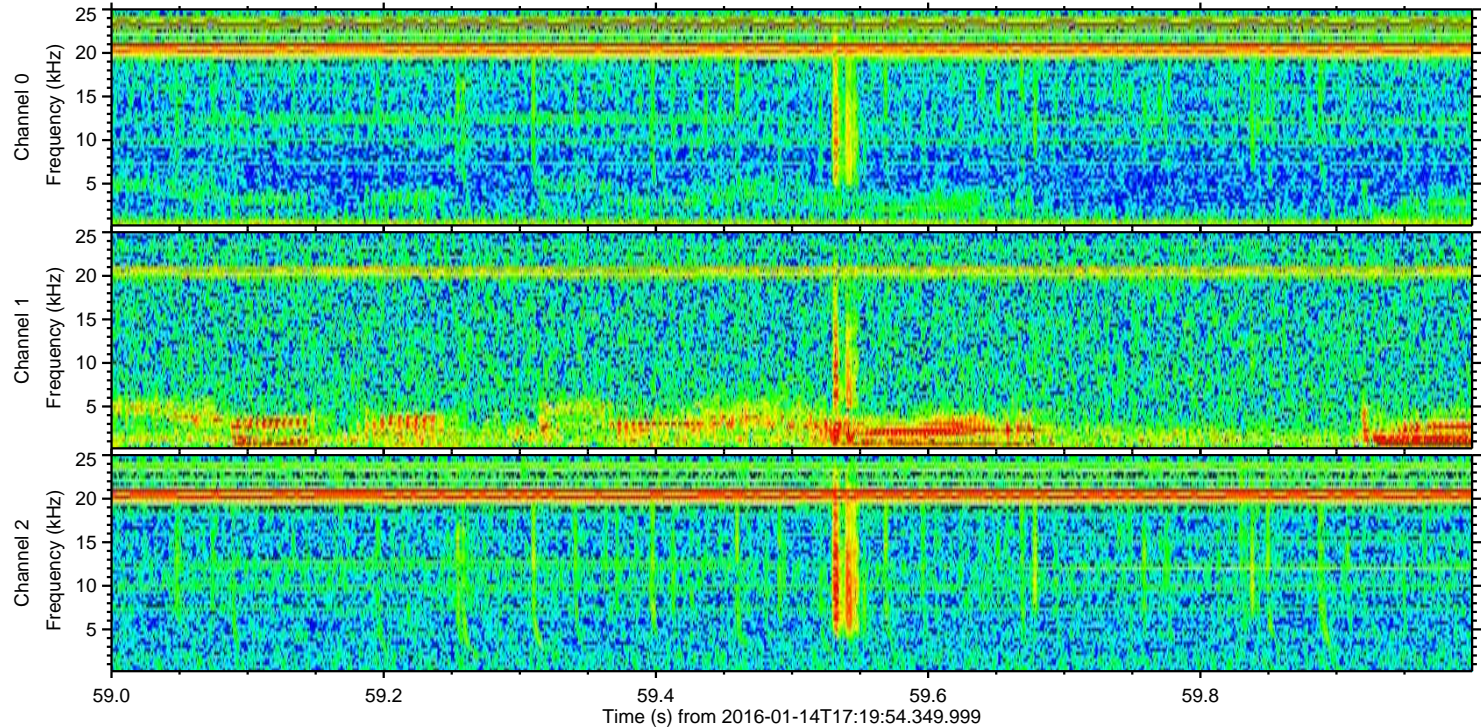
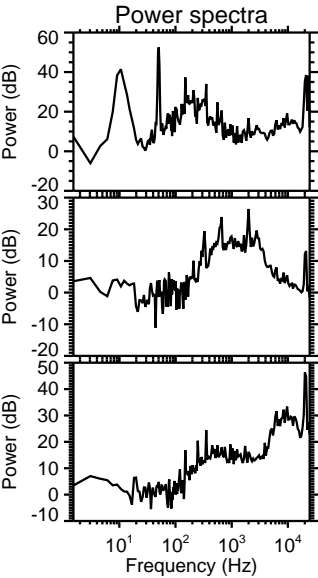
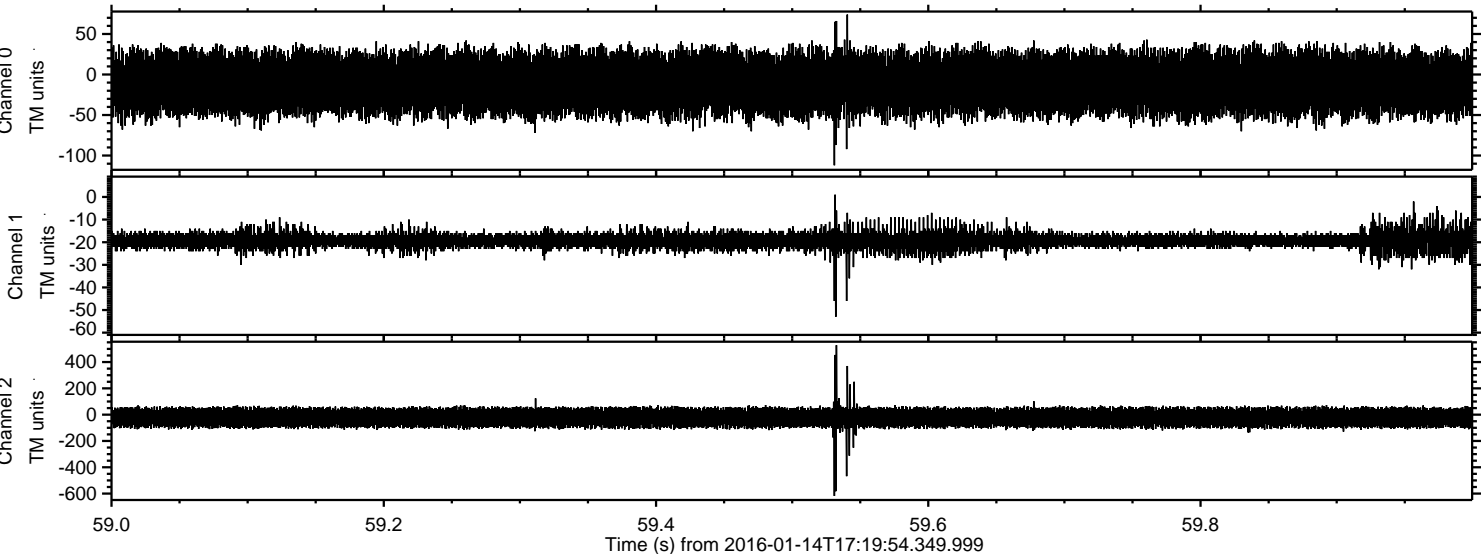



ELMAVAN 3D WAVEFORMS (Measured data sampled at 50 kHz) 51000 packets of 144 samples from 2016-01-14T17:19:54.349.999. Part 112/147

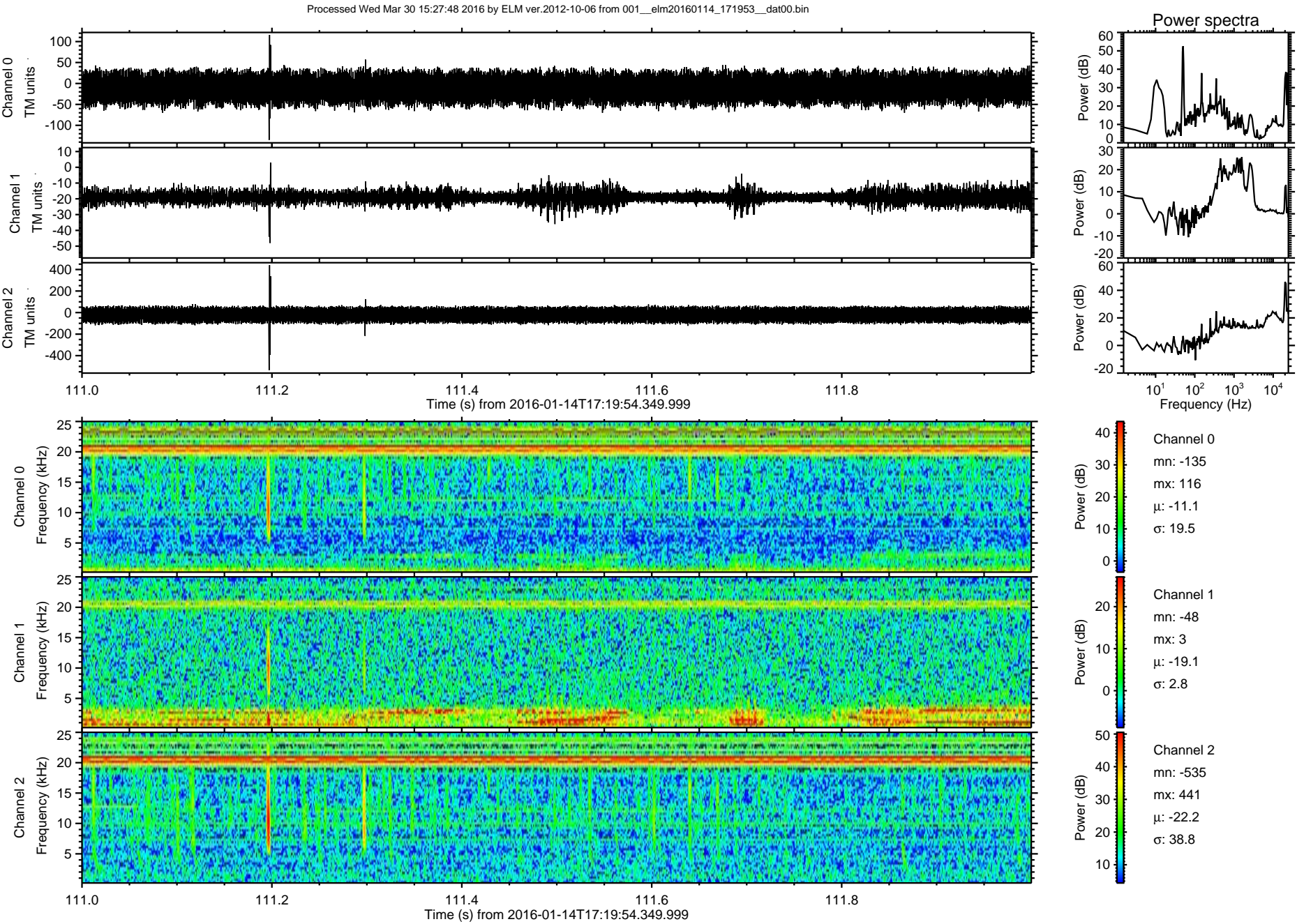



Processed Wed Mar 30 15:27:49 2016 by ELM ver.2012-10-06 from 001\_\_elm20160114\_171953\_\_dat00.bin

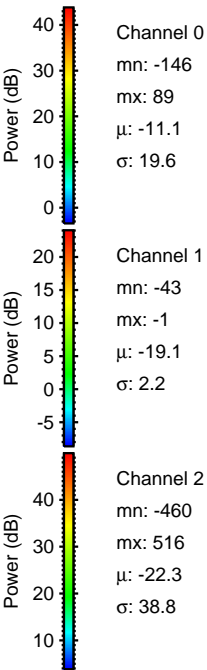
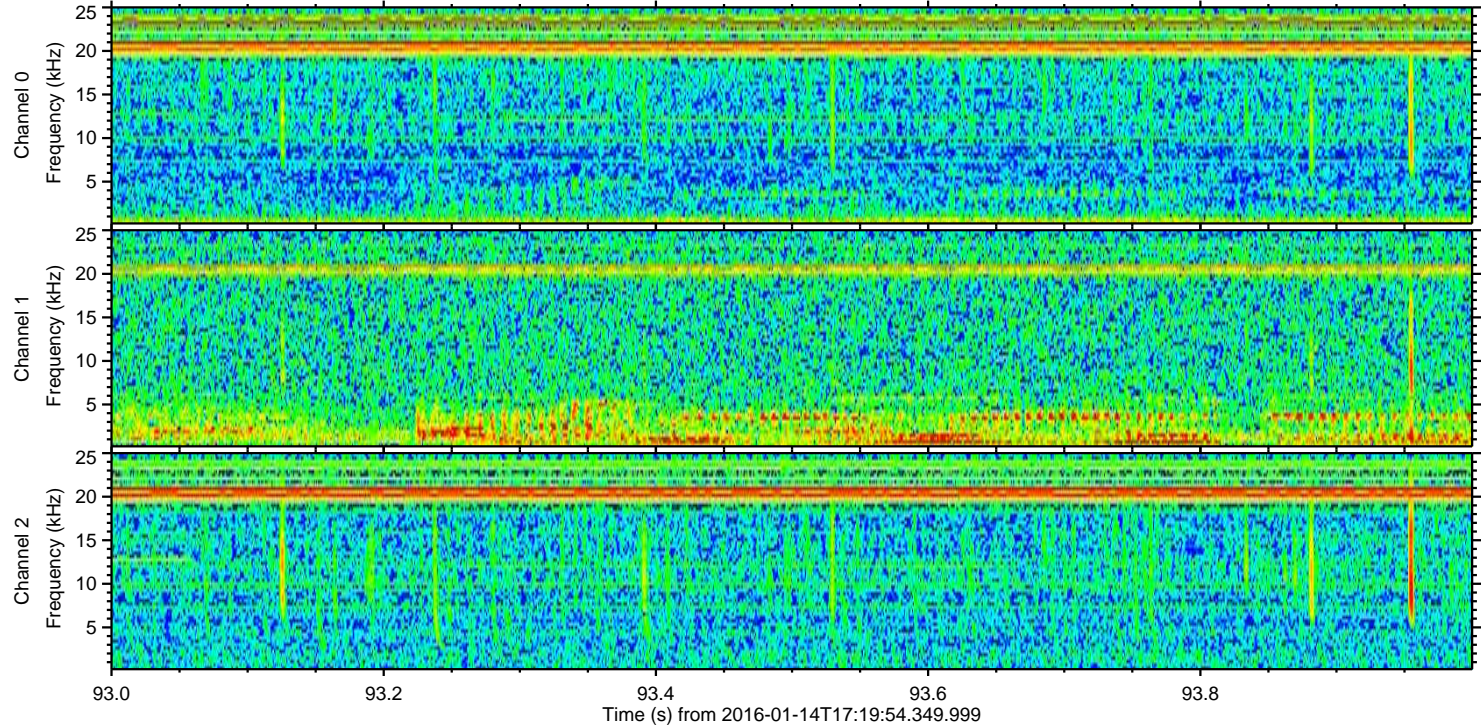
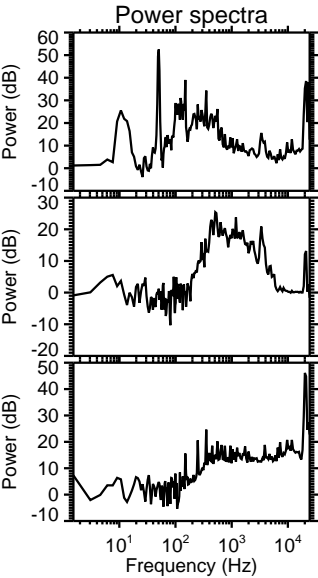
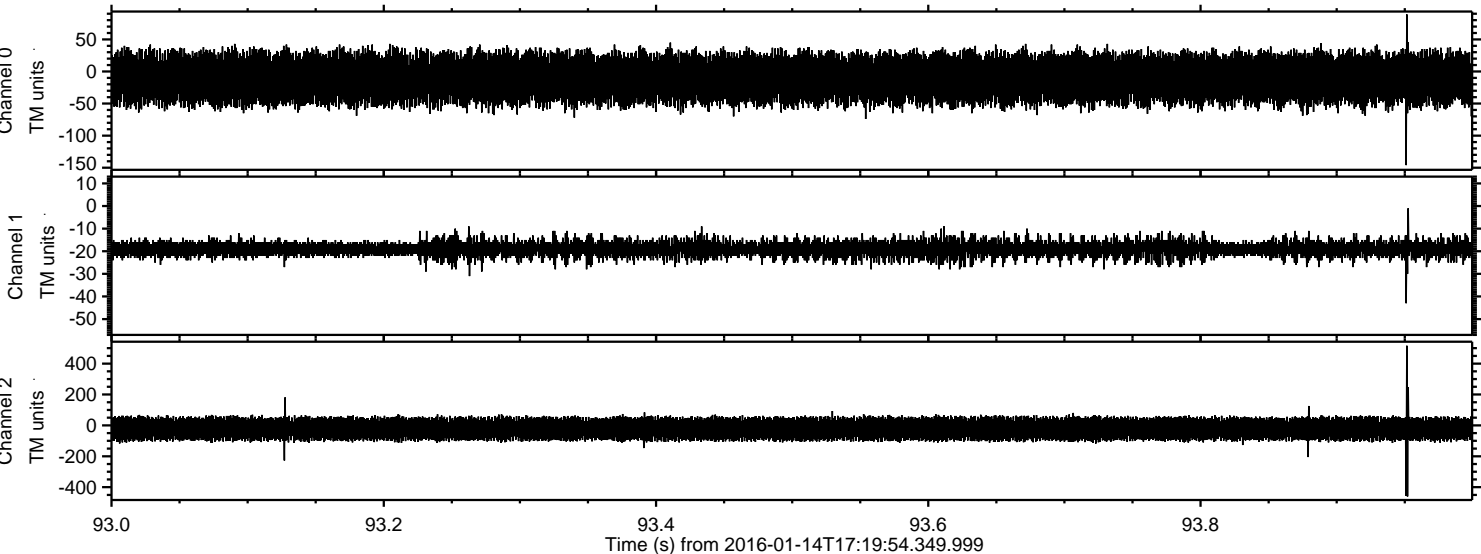



ELMAVAN 3D WAVEFORMS (Measured data sampled at 50 kHz) 51000 packets of 144 samples from 2016-01-14T17:19:54.349.999. Part 137/147

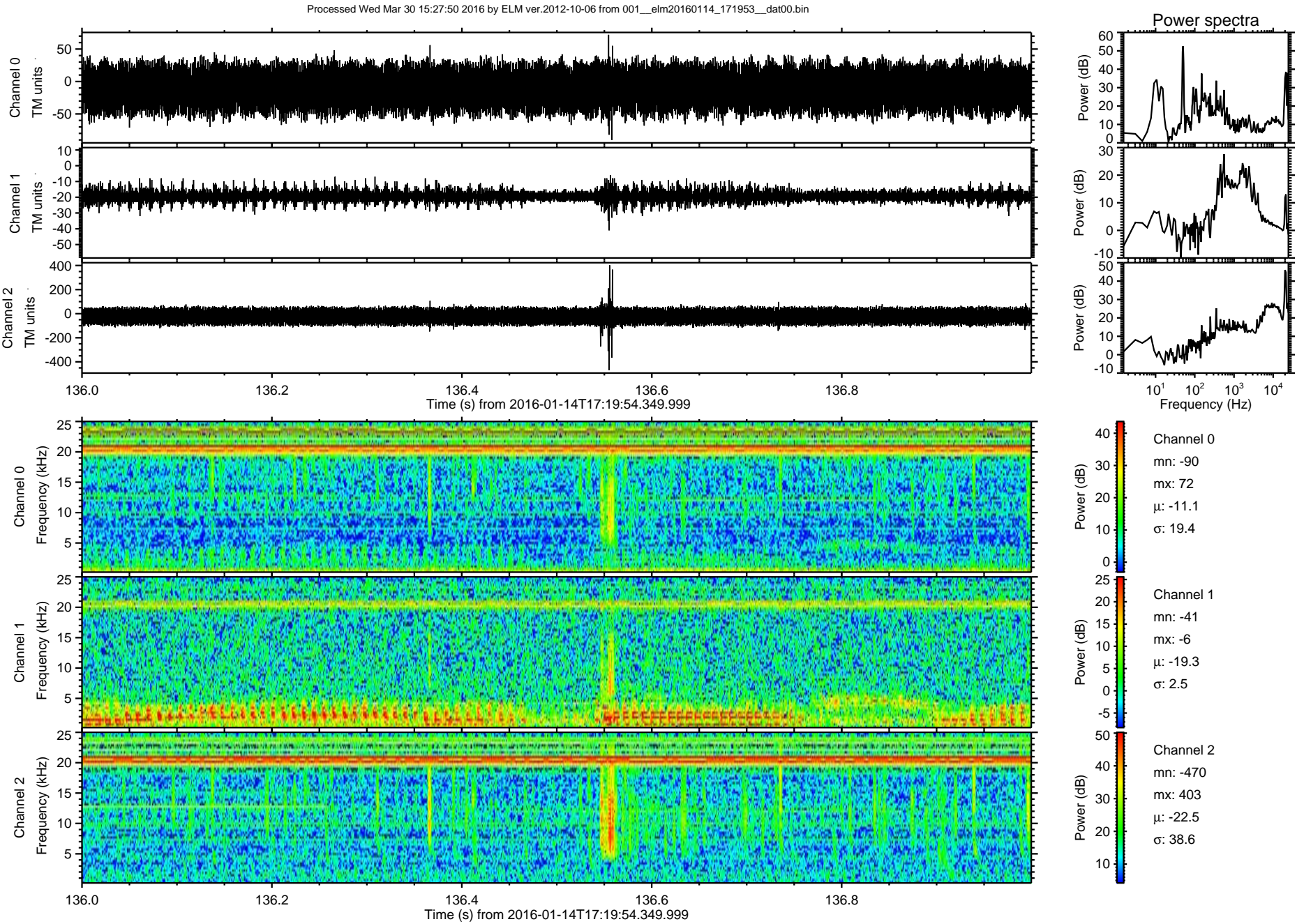



Processed Wed Mar 30 15:27:51 2016 by ELM ver.2012-10-06 from 001\_\_elm20160114\_171953\_\_dat00.bin

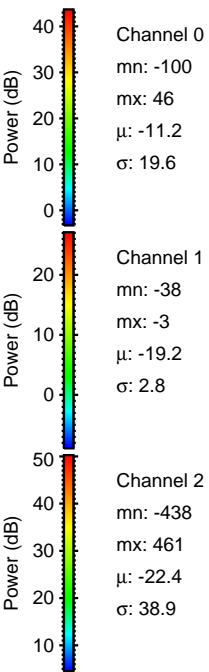
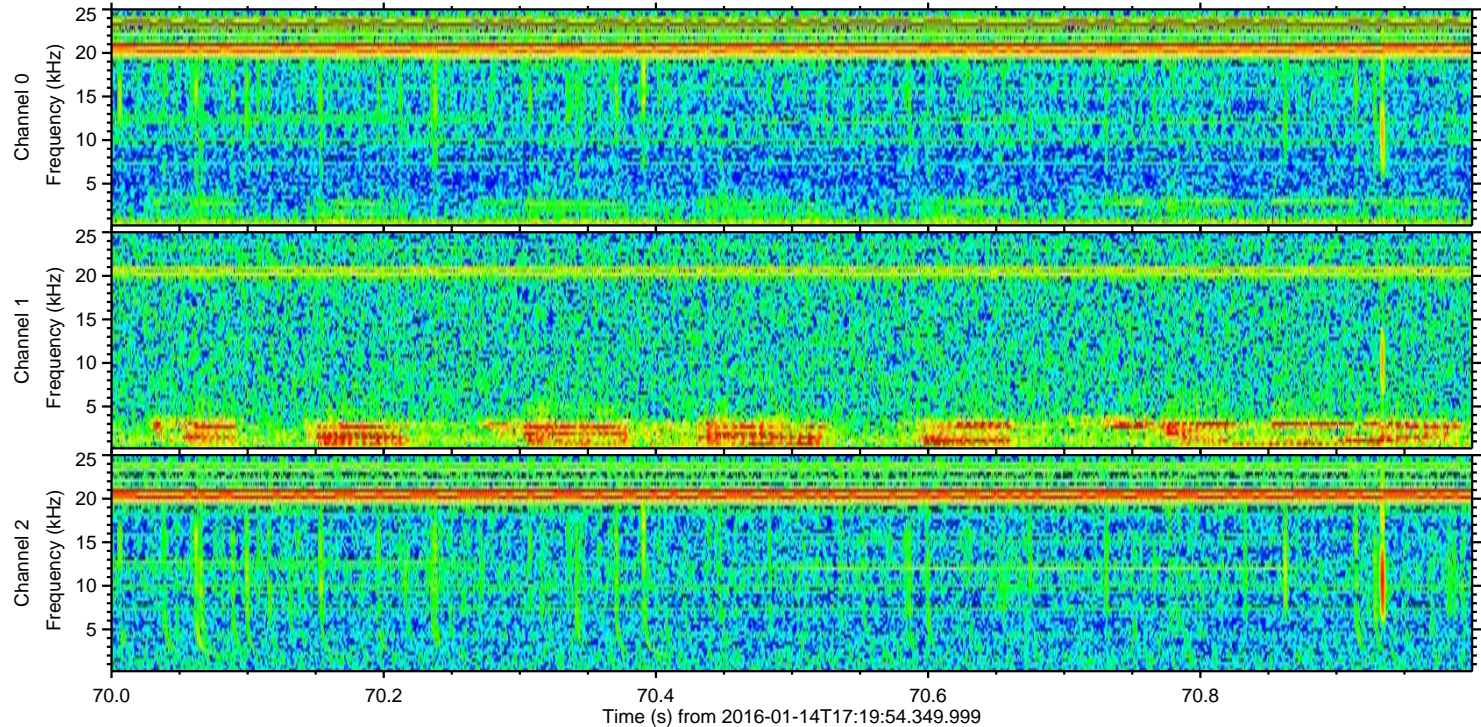
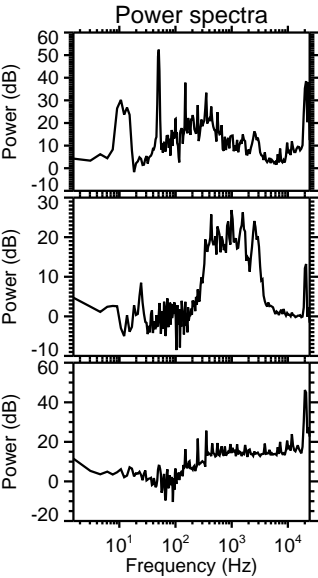
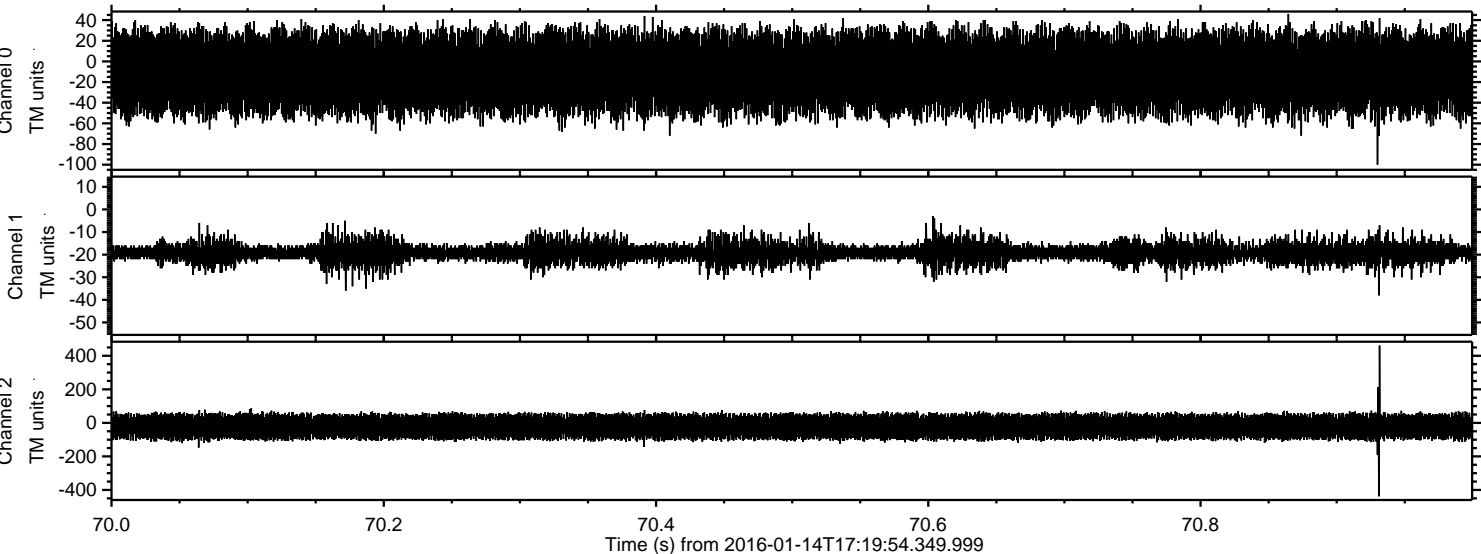



Processed Wed Mar 30 15:27:52 2016 by ELM ver.2012-10-06 from 001\_\_elm20160114\_171953\_\_dat00.bin

