

ELMAVAN 3D WAVEFORMS (Measured data sampled at 50 kHz) 51000 packets of 144 samples from 2016-01-14T06:09:27.509.999.

Processed Wed Mar 30 13:18:04 2016 by ELM ver.2012-10-06 from 001\_\_elm20160114\_060926\_\_dat00.bin

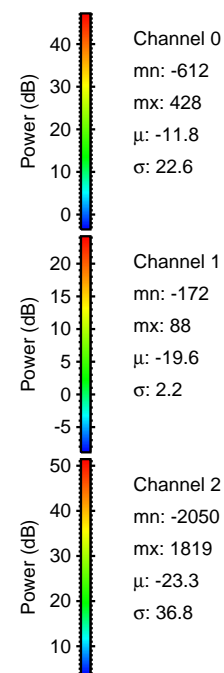

Processed Wed Mar 30 13:18:16 2016 by ELM ver.2012-10-06 from 001\_\_elm20160114\_060926\_\_dat00.bin

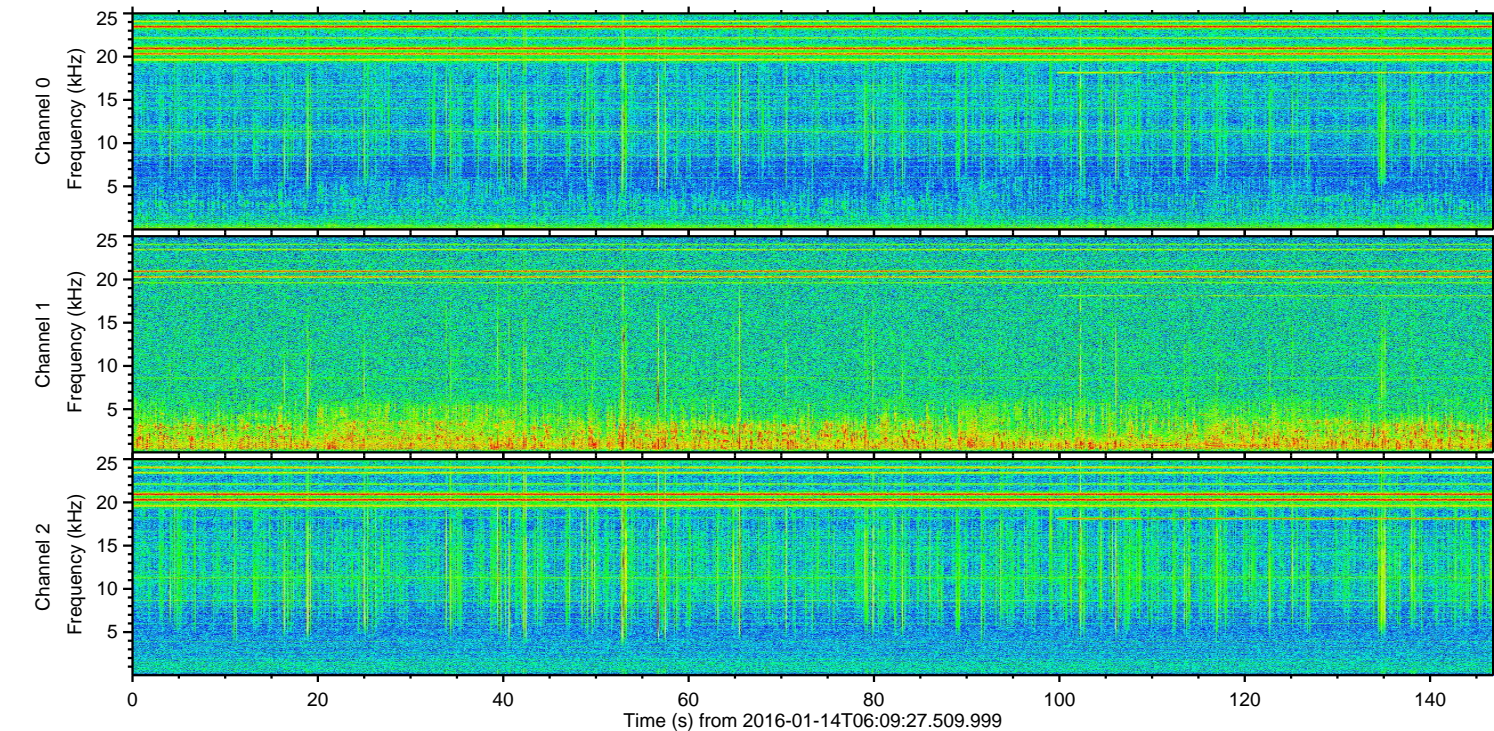
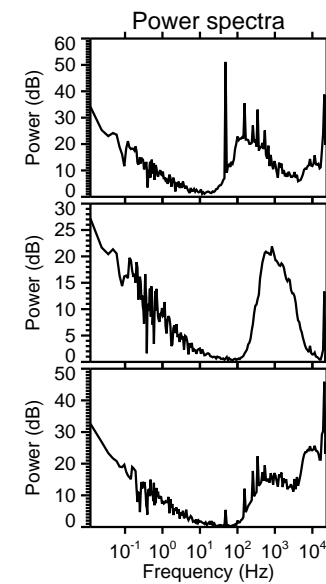
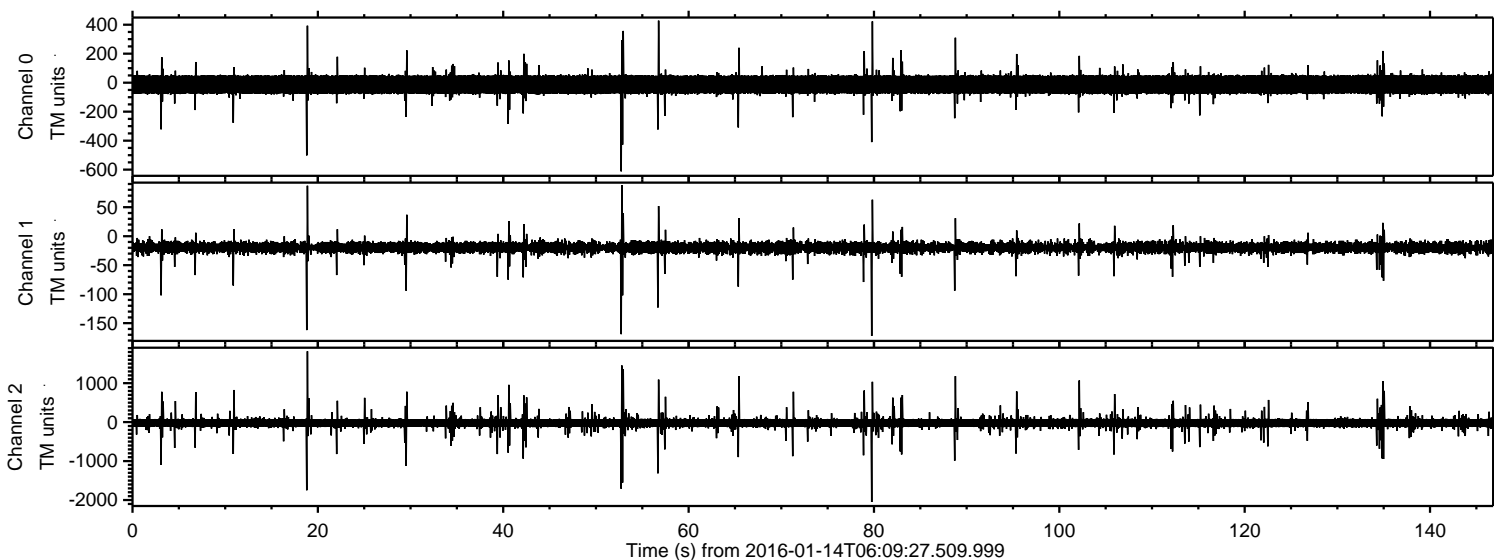
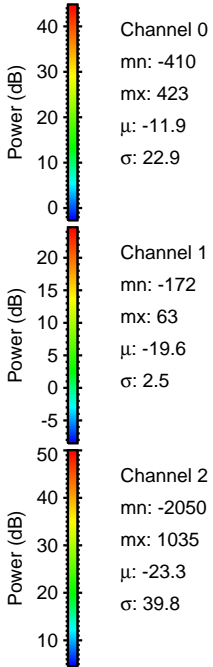
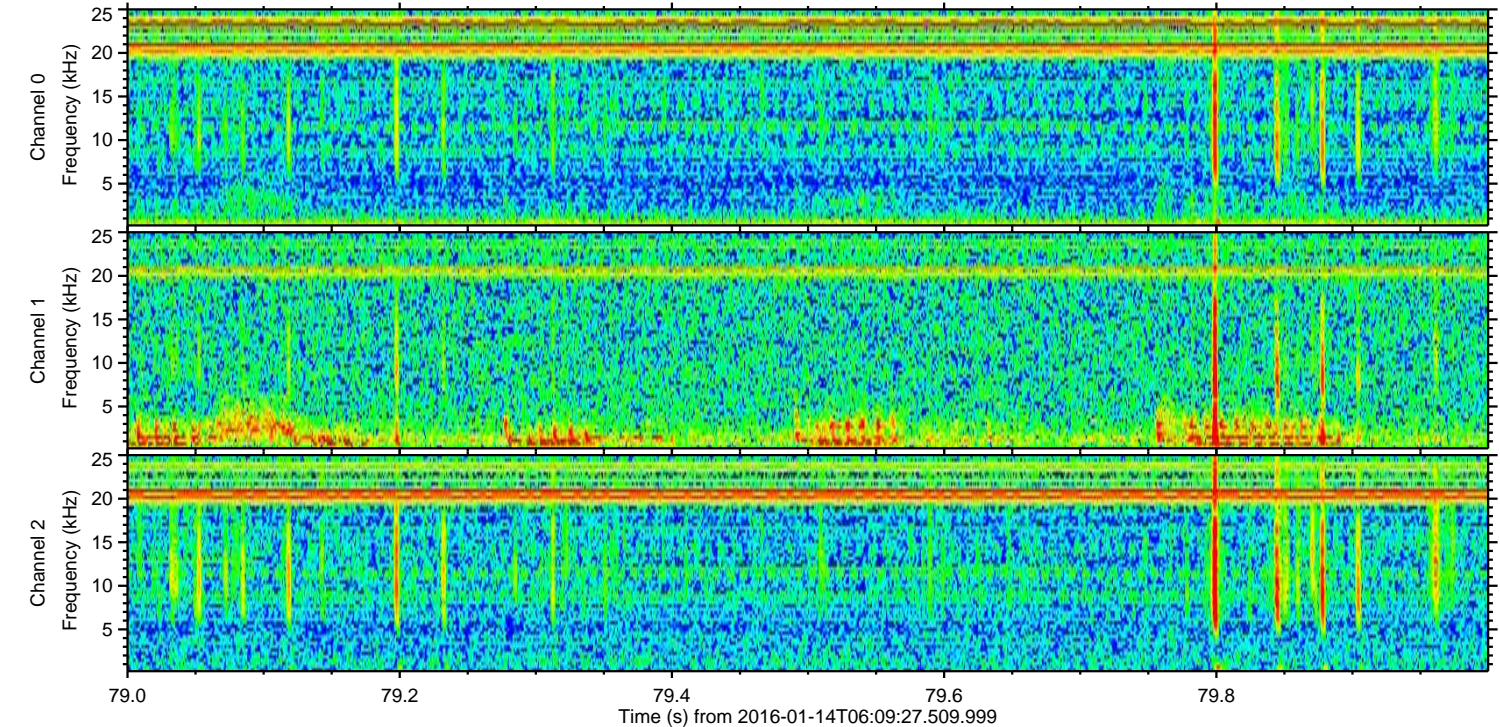
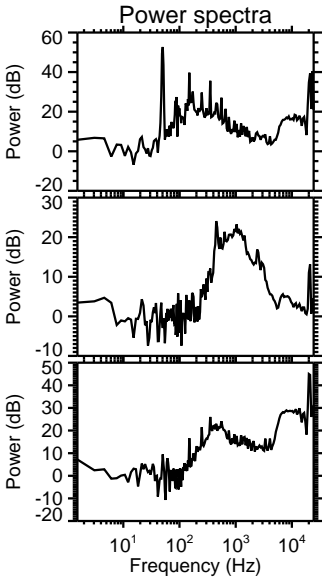
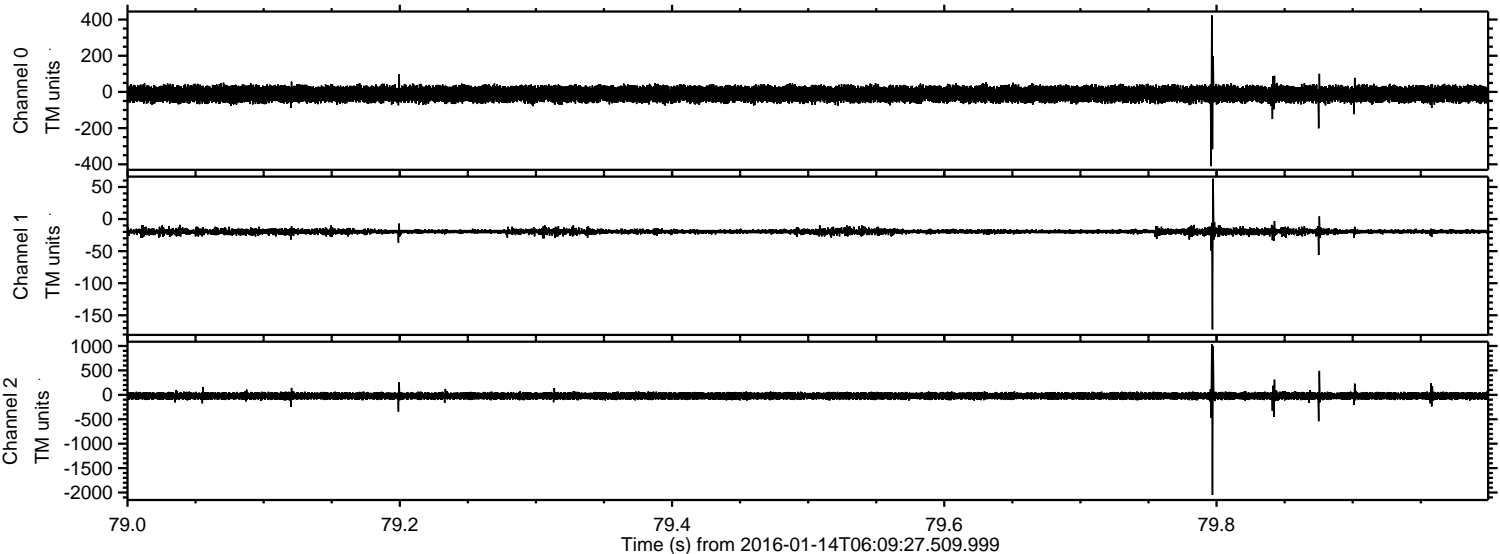

ELMAVAN 3D WAVEFORMS (Measured data sampled at 50 kHz) 51000 packets of 144 samples from 2016-01-14T06:09:27.509.999. Part 19/147

Processed Wed Mar 30 13:18:17 2016 by ELM ver.2012-10-06 from 001\_\_elm20160114\_060926\_\_dat00.bin

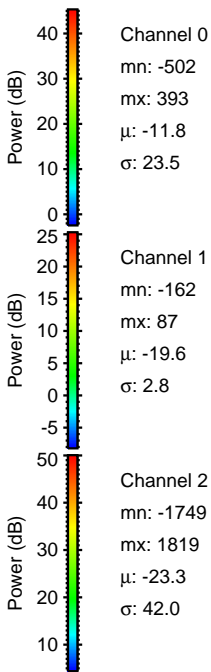
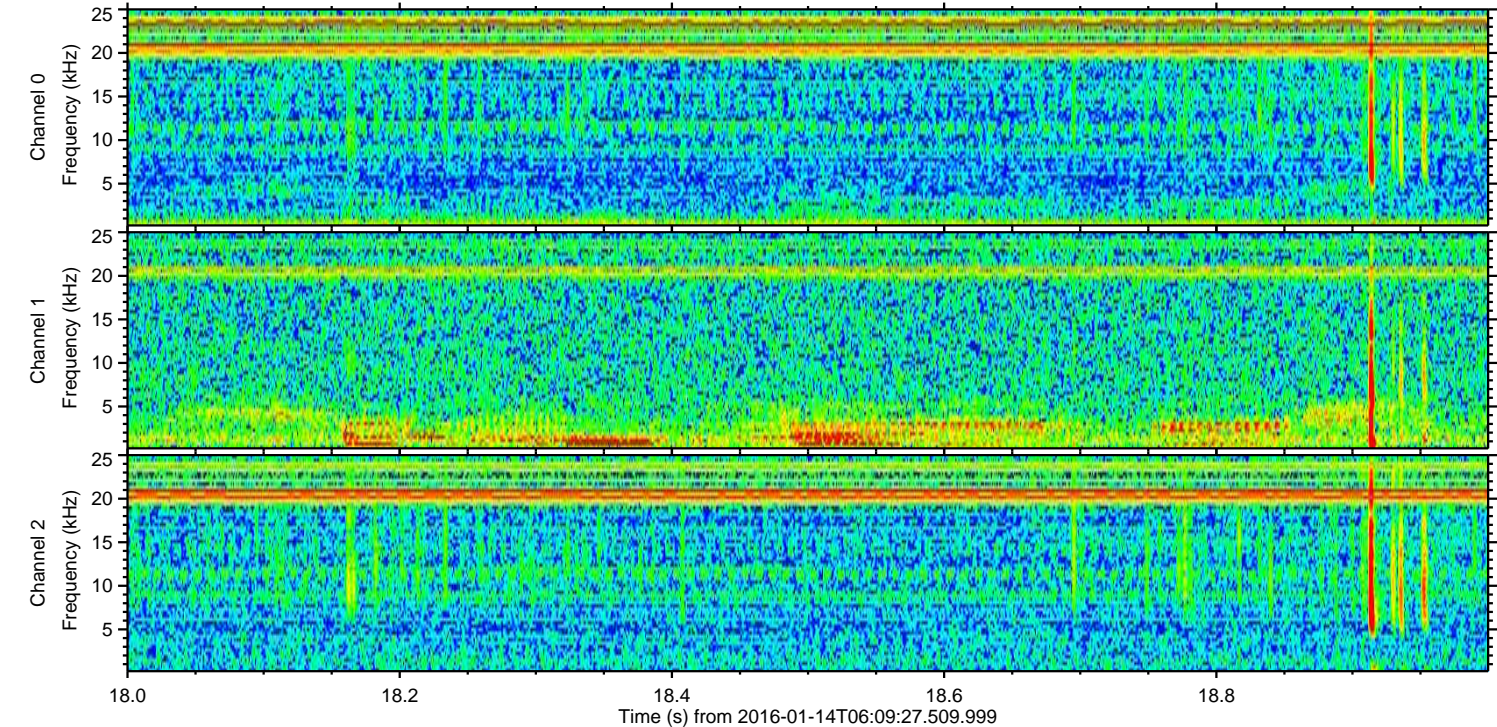
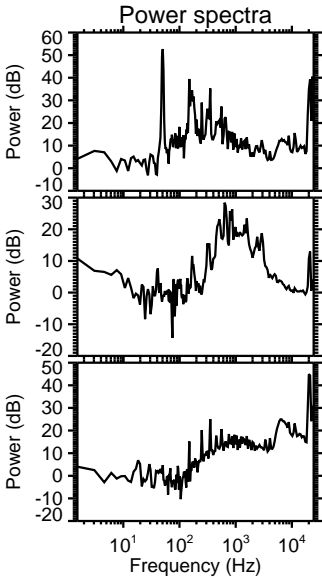
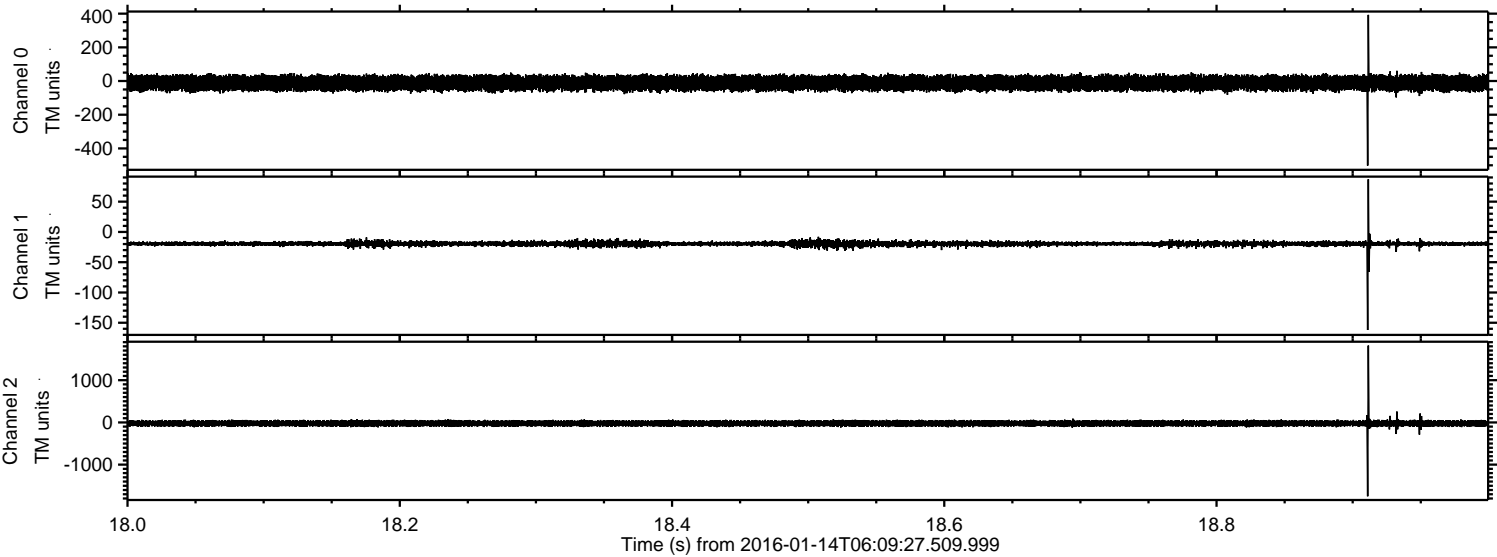

Processed Wed Mar 30 13:18:18 2016 by ELM ver.2012-10-06 from 001\_\_elm20160114\_060926\_\_dat00.bin

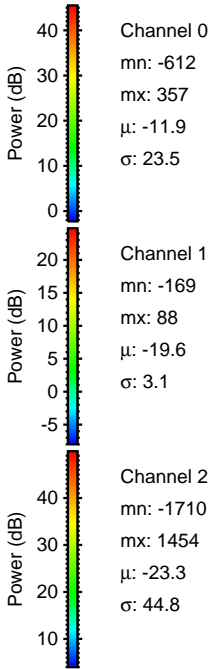
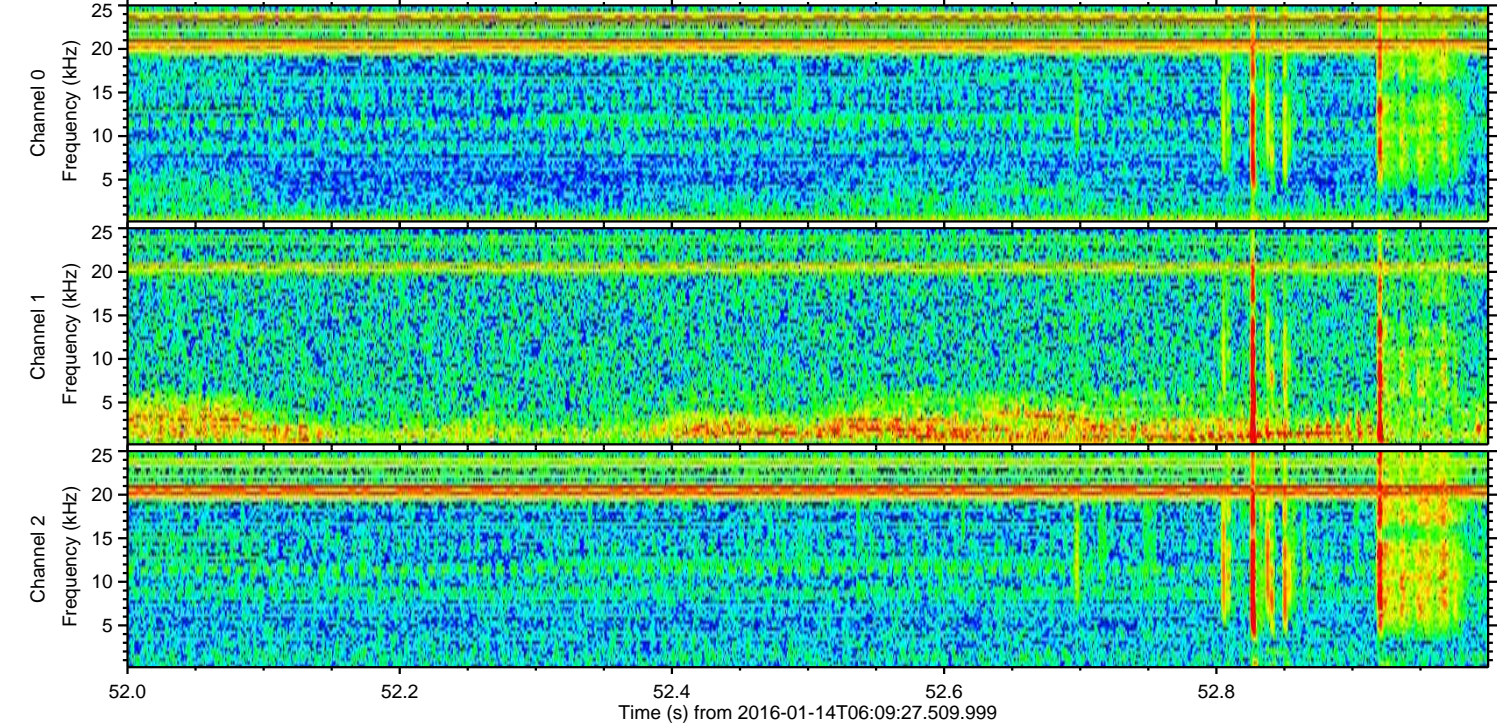
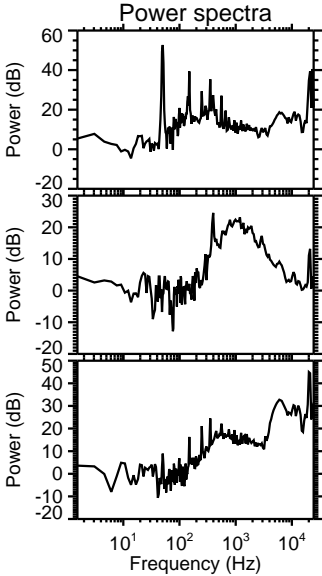
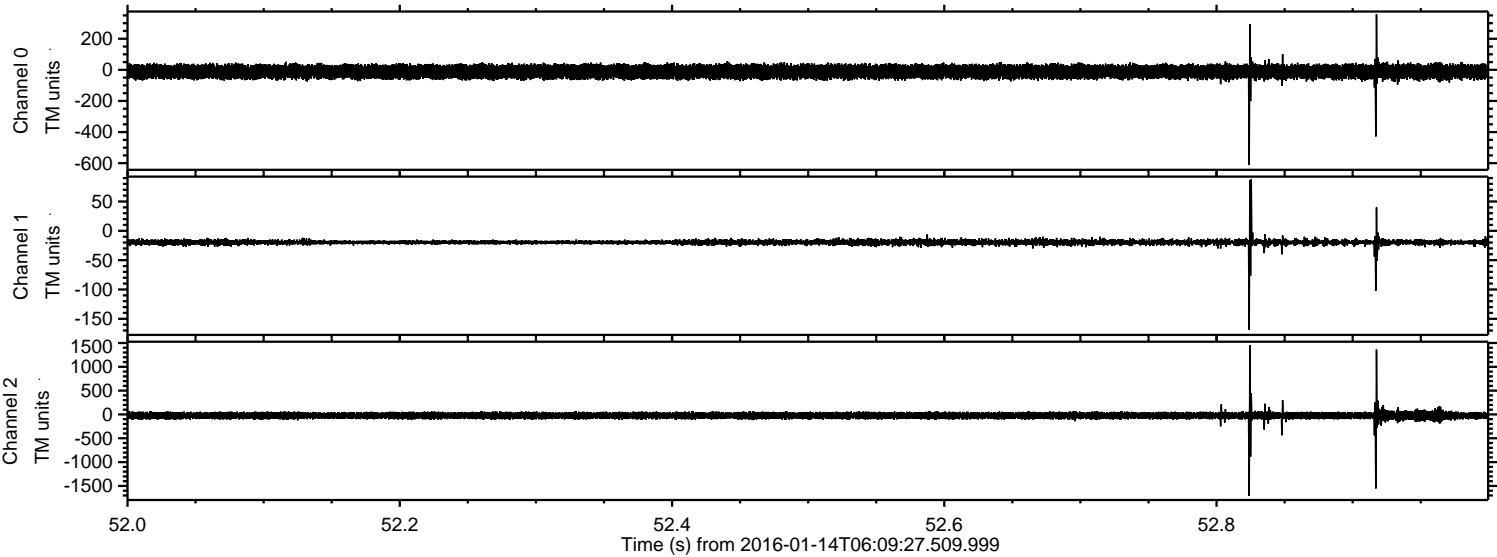

Channel 0  
mn: -612  
mx: 357  
 $\mu$ : -11.9  
 $\sigma$ : 23.5

Channel 1  
mn: -169  
mx: 88  
 $\mu$ : -19.6  
 $\sigma$ : 3.1

Channel 2  
mn: -1710  
mx: 1454  
 $\mu$ : -23.3  
 $\sigma$ : 44.8

ELMAVAN 3D WAVEFORMS (Measured data sampled at 50 kHz) 51000 packets of 144 samples from 2016-01-14T06:09:27.509.999. Part 57/147

Processed Wed Mar 30 13:18:19 2016 by ELM ver.2012-10-06 from 001\_\_elm20160114\_060926\_\_dat00.bin

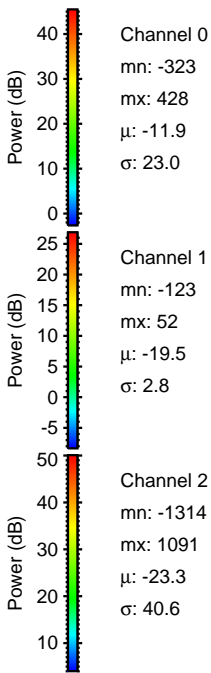
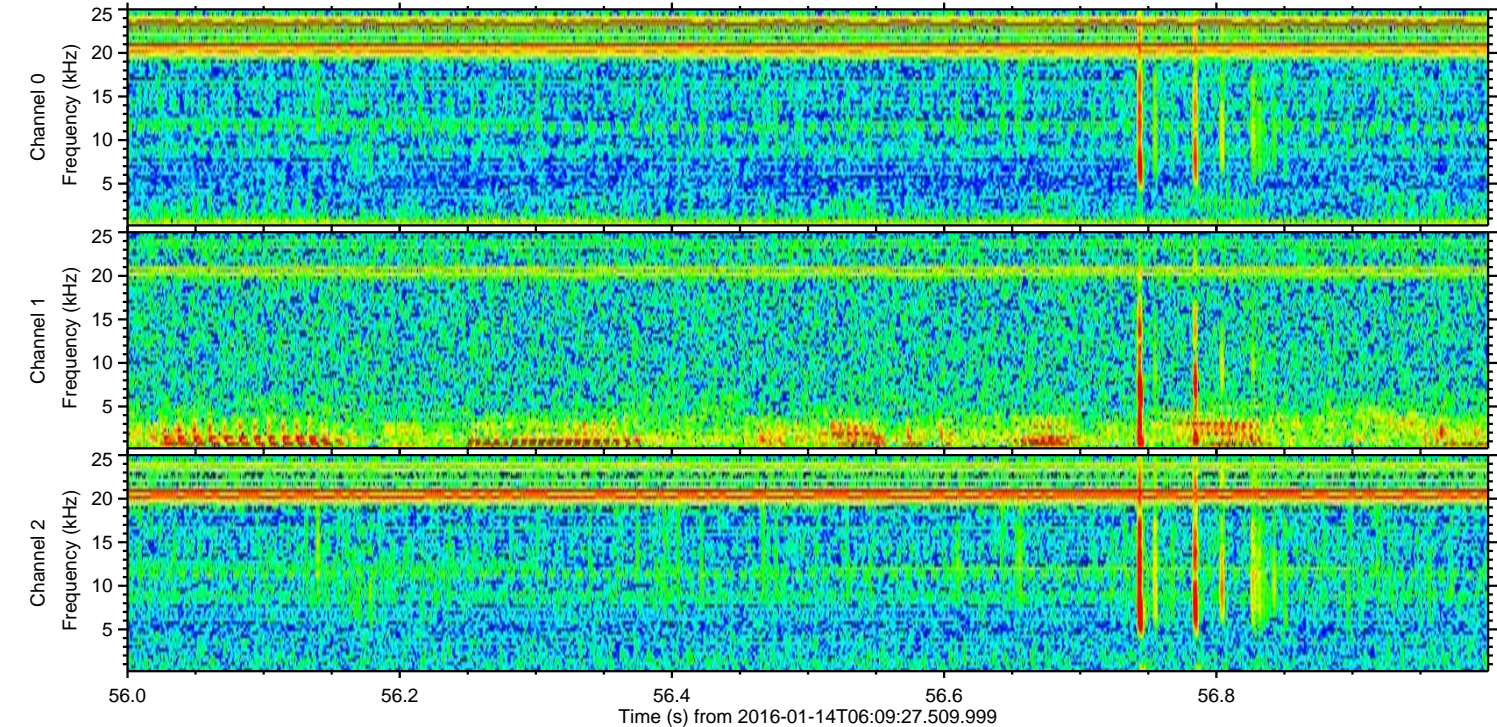
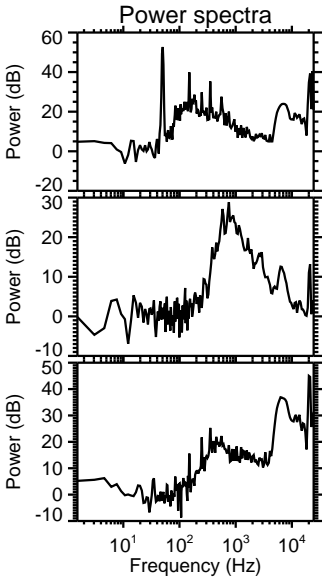
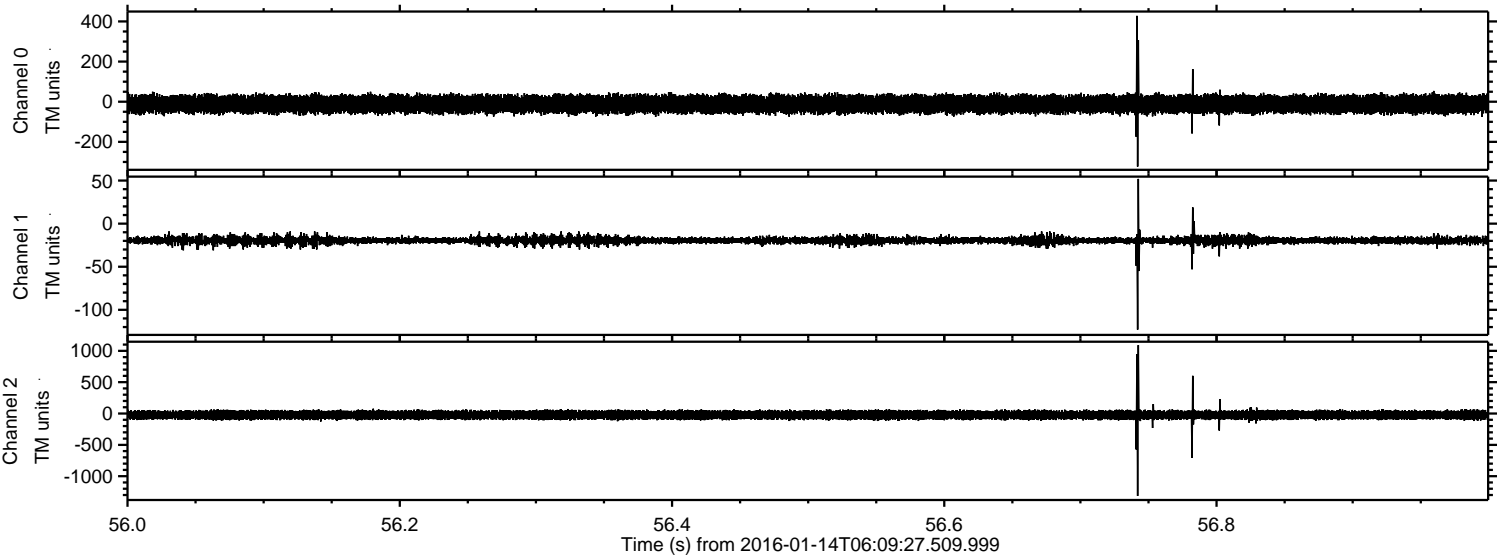

Processed Wed Mar 30 13:18:20 2016 by ELM ver.2012-10-06 from 001\_\_elm20160114\_060926\_\_dat00.bin

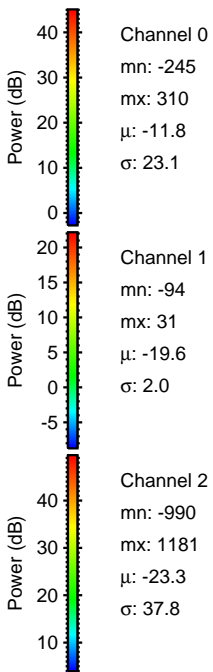
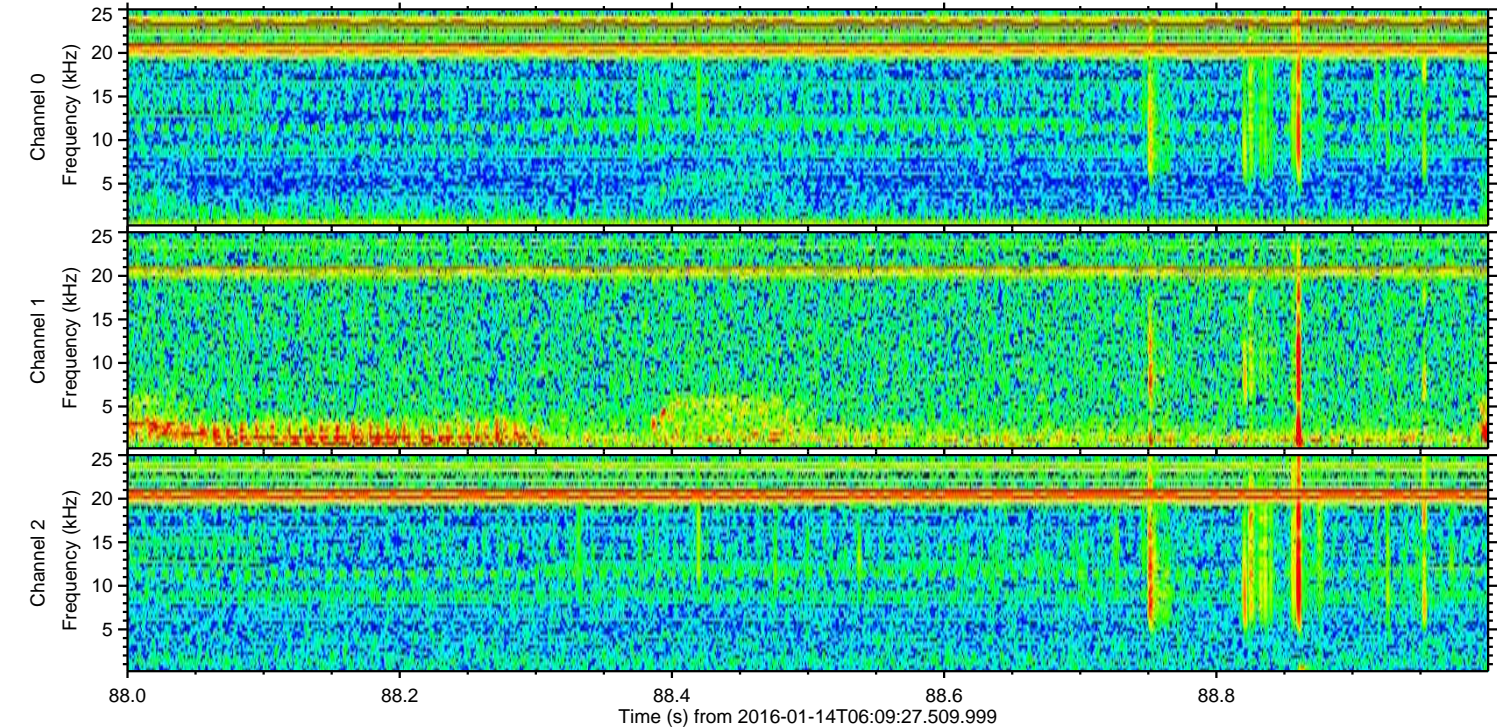
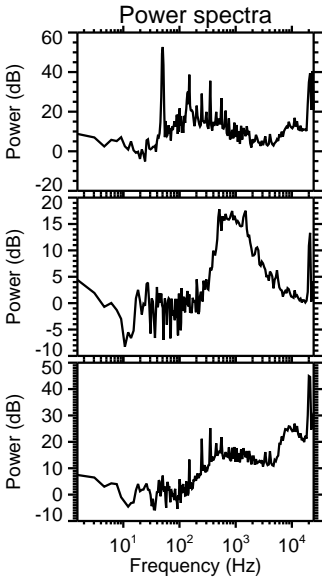
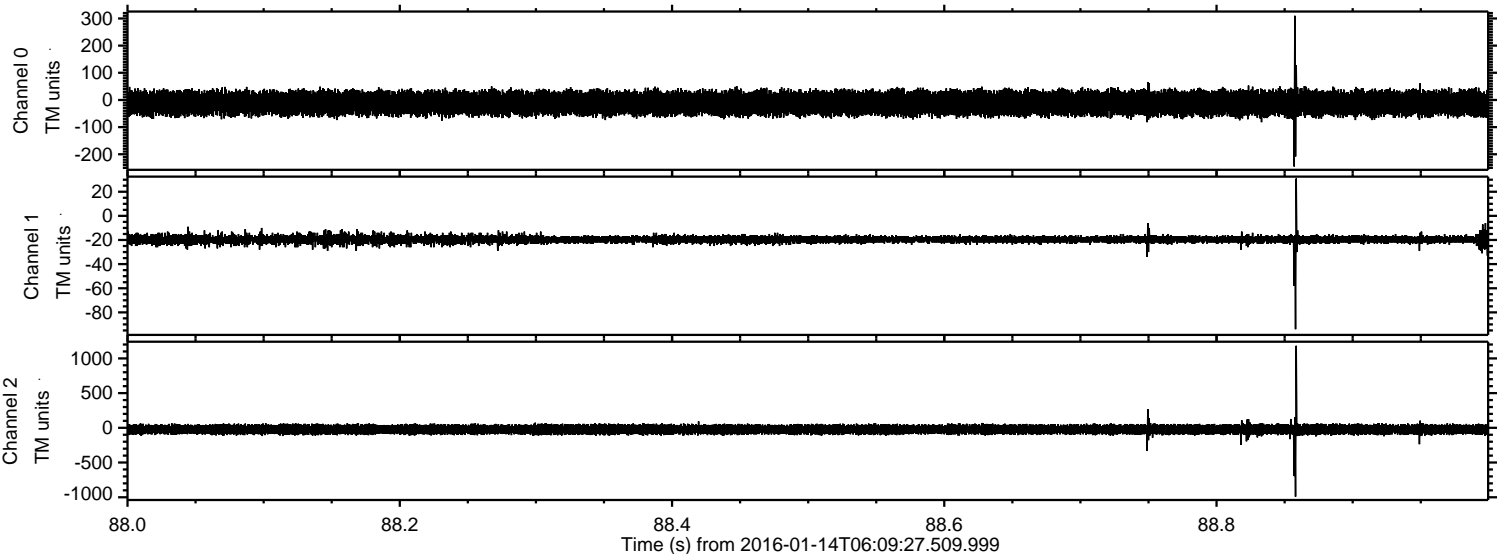

Processed Wed Mar 30 13:18:20 2016 by ELM ver.2012-10-06 from 001\_\_elm20160114\_060926\_\_dat00.bin

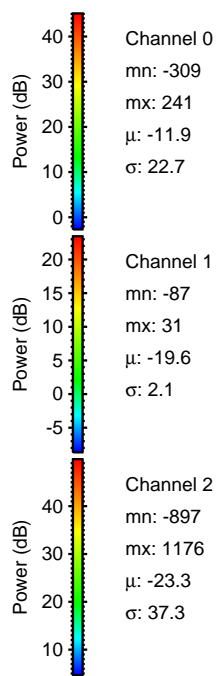
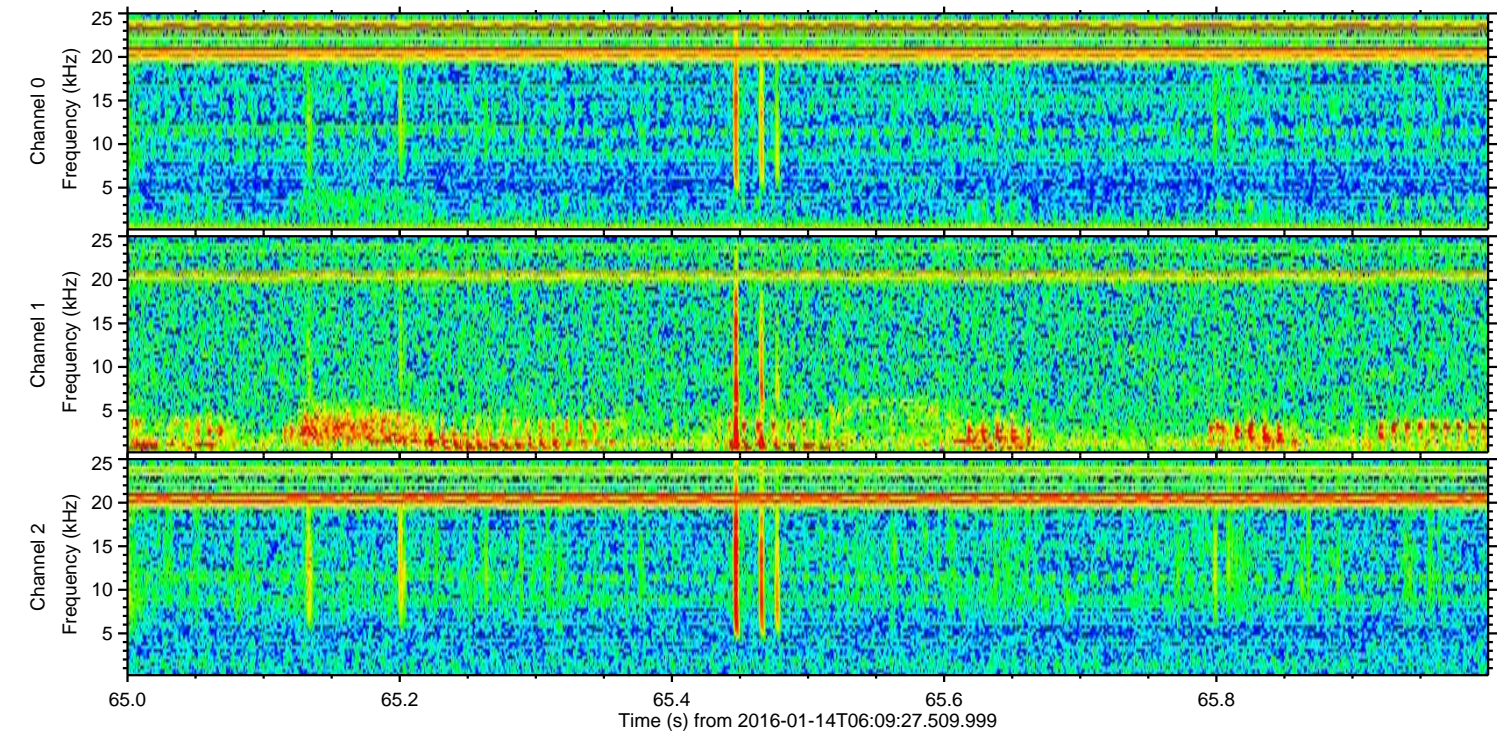
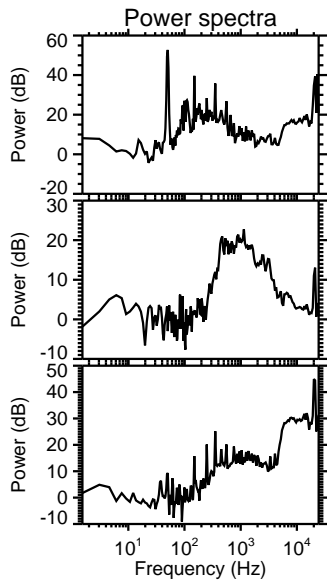
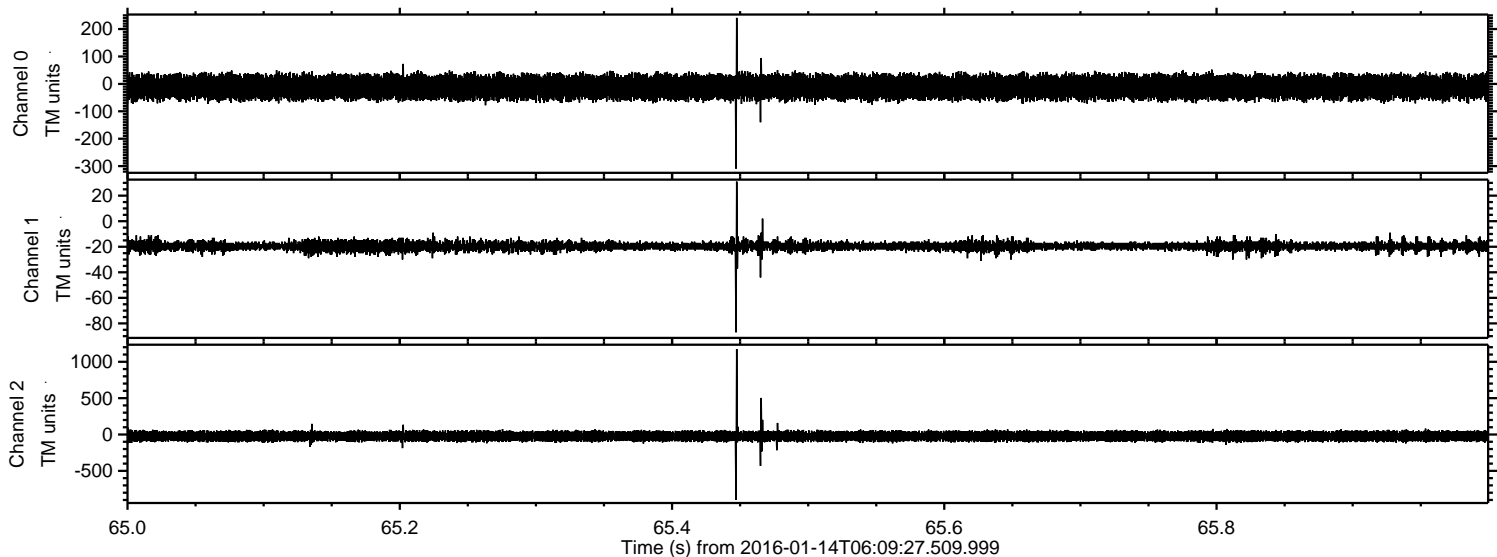

ELMAVAN 3D WAVEFORMS (Measured data sampled at 50 kHz) 51000 packets of 144 samples from 2016-01-14T06:09:27.509.999. Part 30/147

Processed Wed Mar 30 13:18:21 2016 by ELM ver.2012-10-06 from 001\_\_elm20160114\_060926\_\_dat00.bin

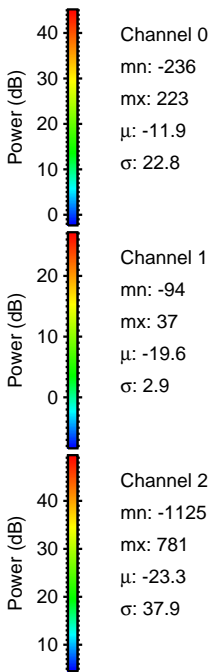
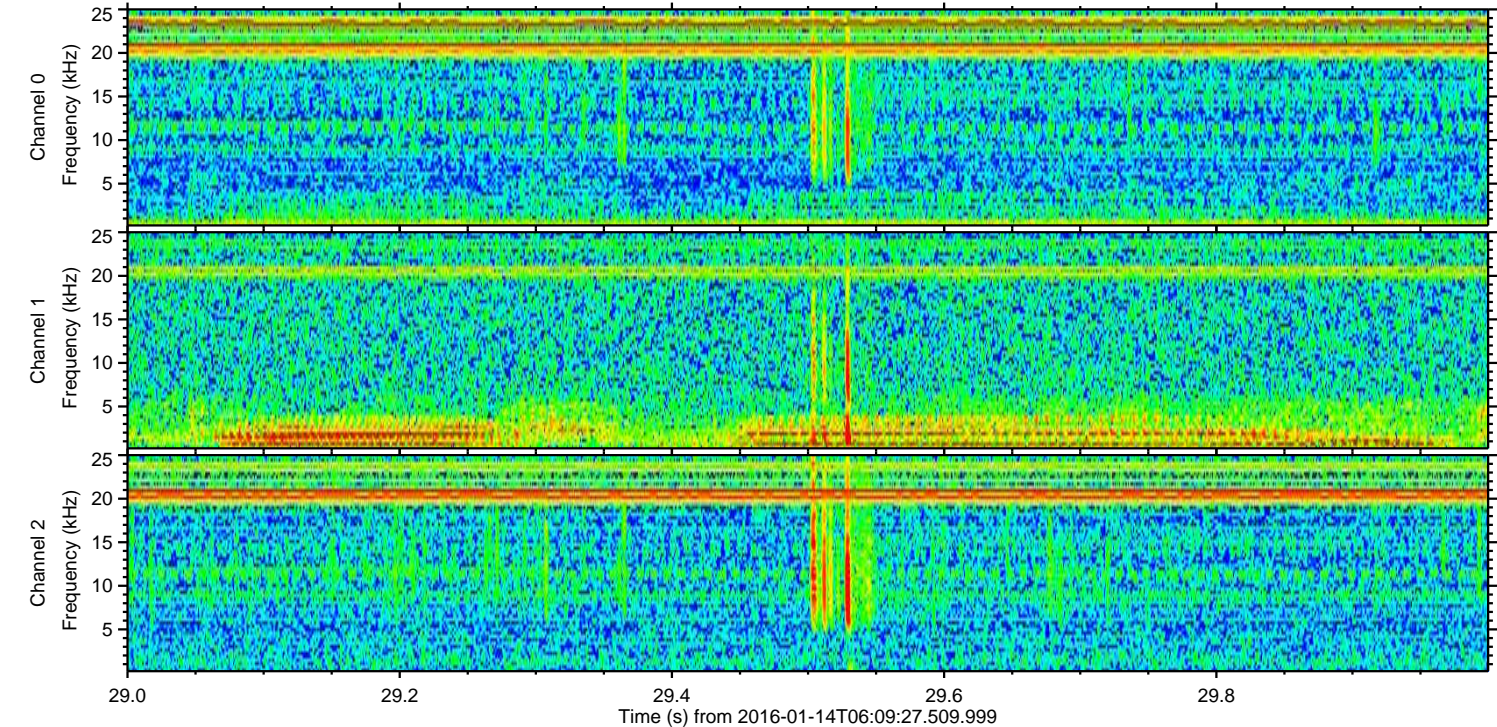
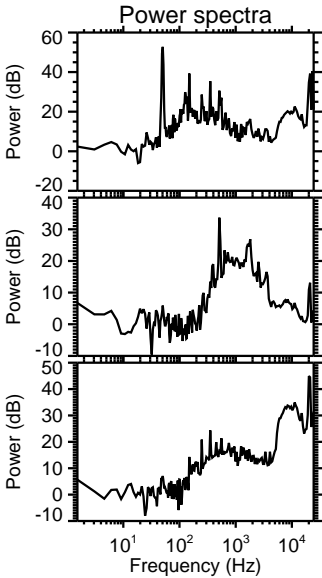
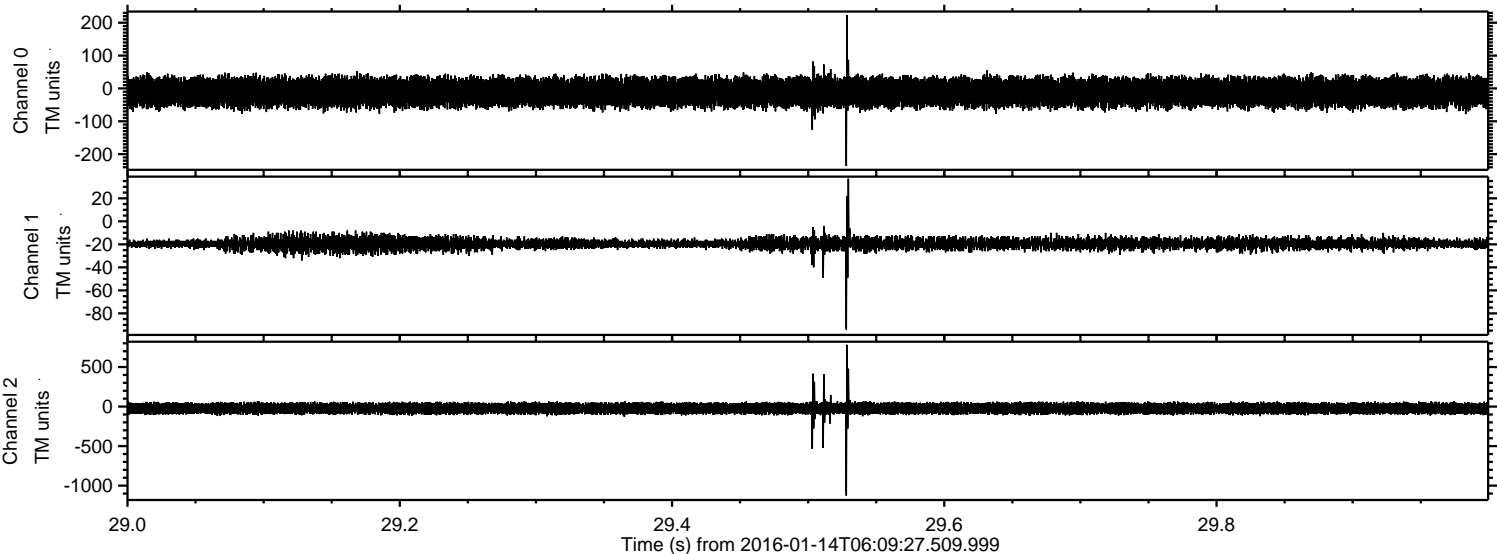

Processed Wed Mar 30 13:18:22 2016 by ELM ver.2012-10-06 from 001\_\_elm20160114\_060926\_\_dat00.bin

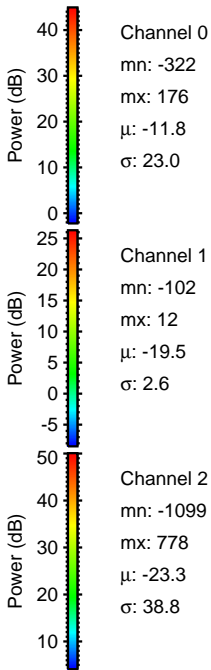
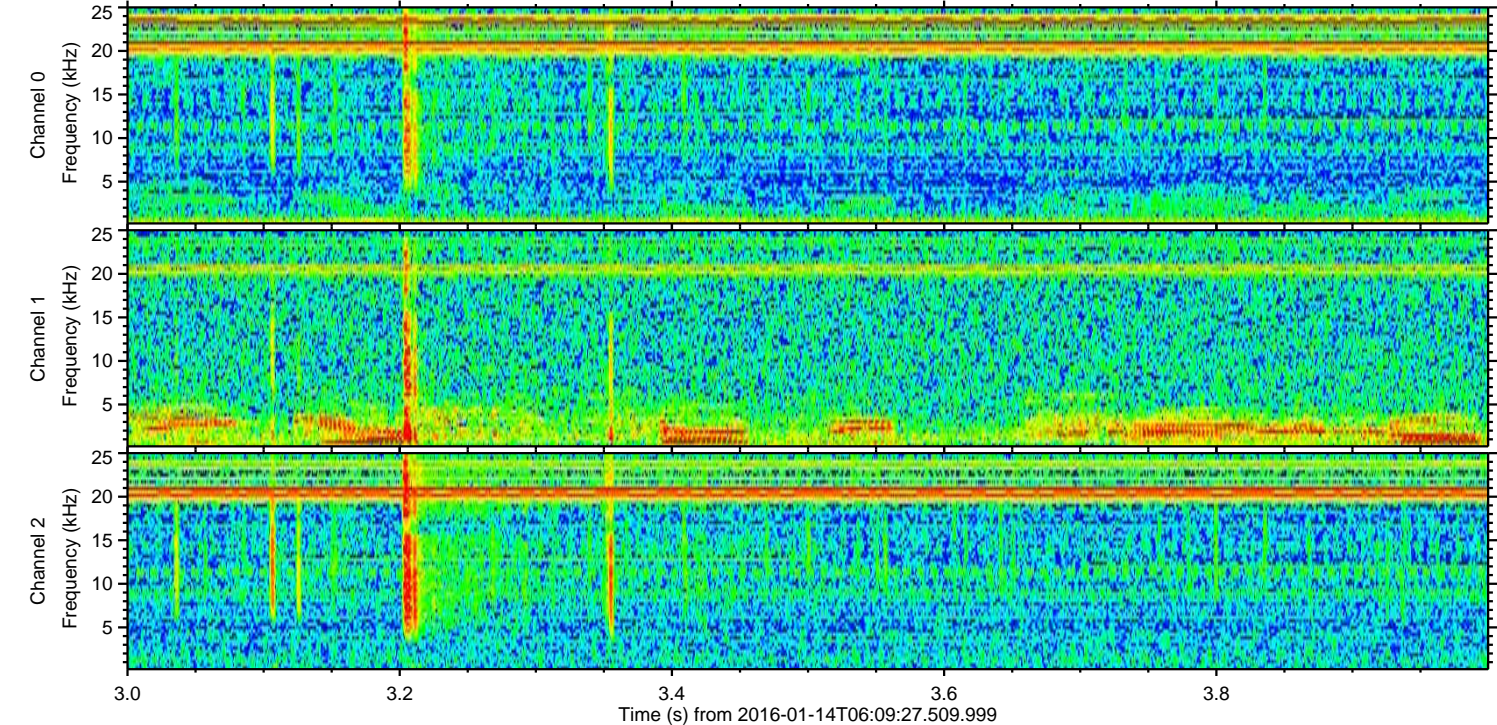
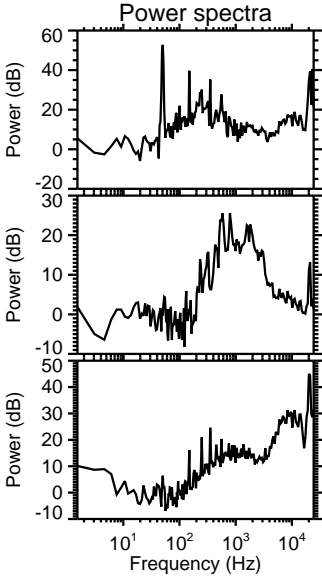
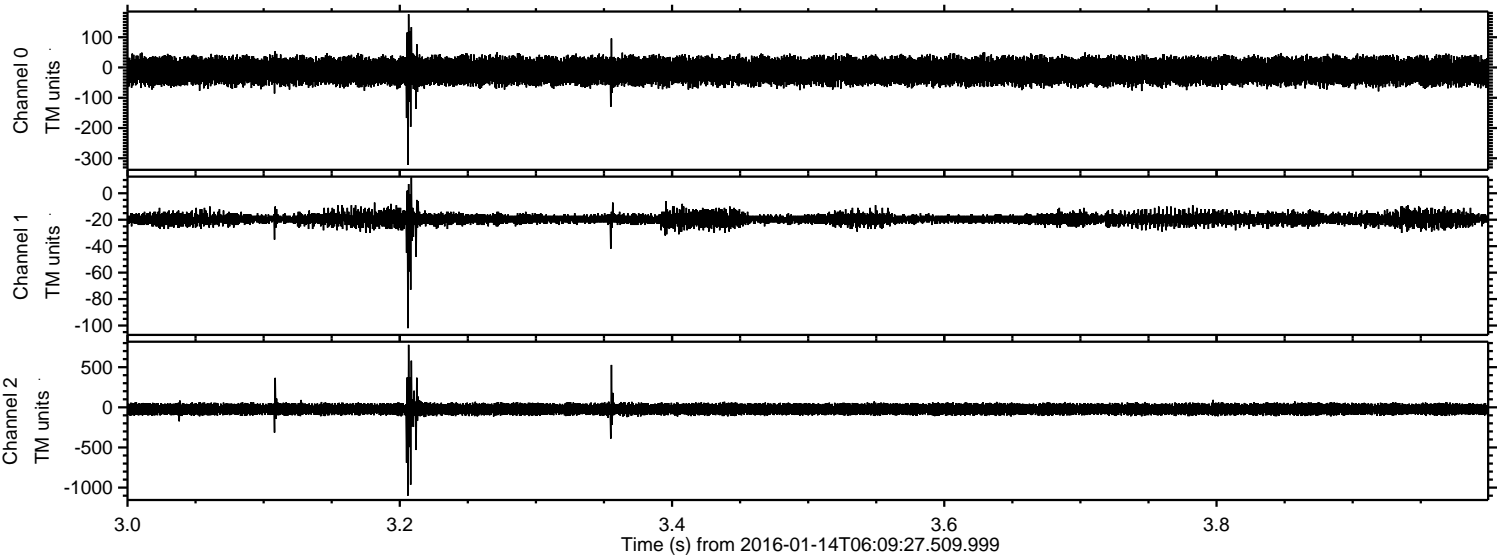

Processed Wed Mar 30 13:18:23 2016 by ELM ver.2012-10-06 from 001\_\_elm20160114\_060926\_\_dat00.bin

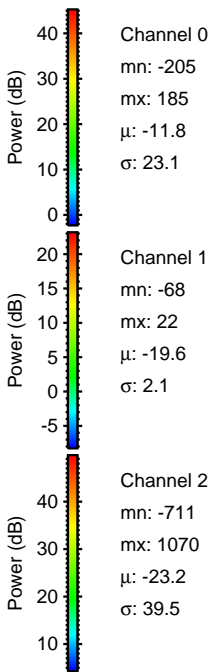
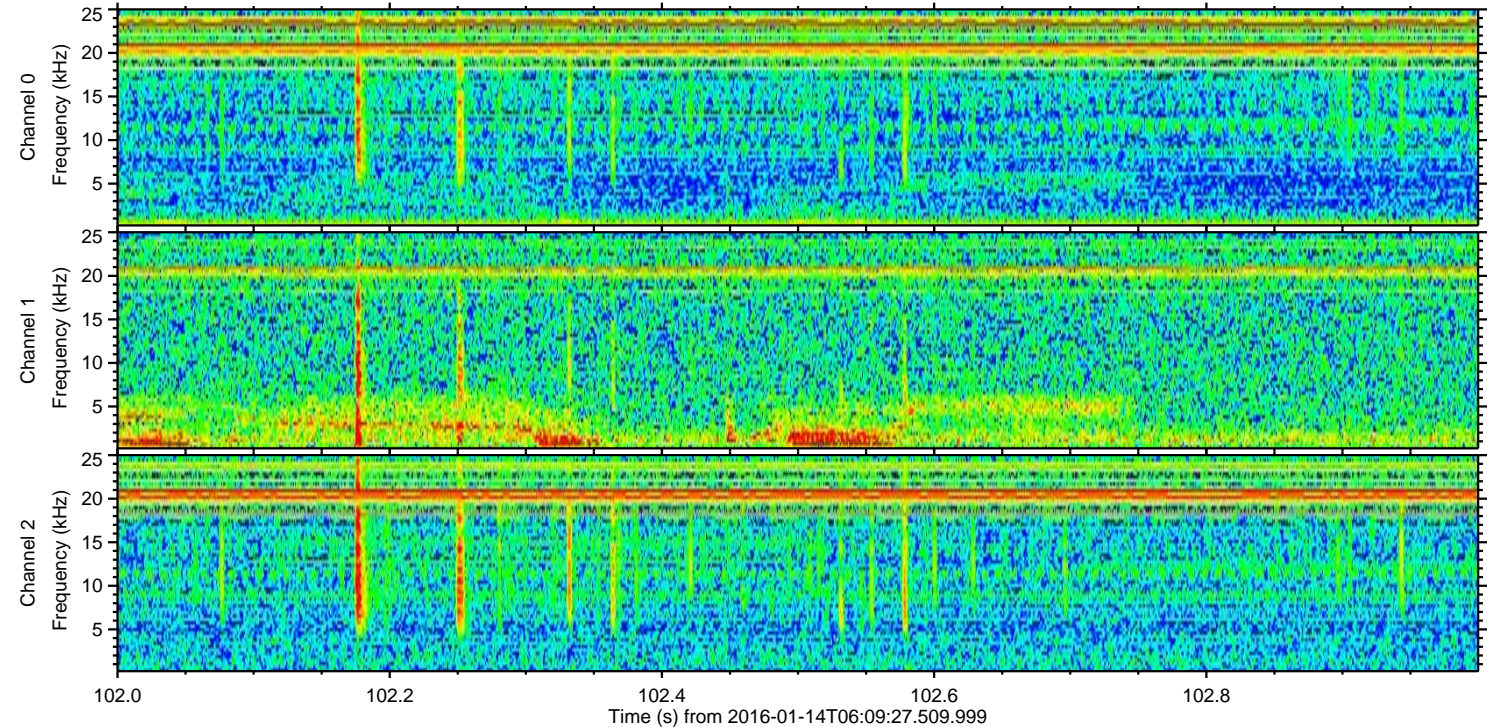
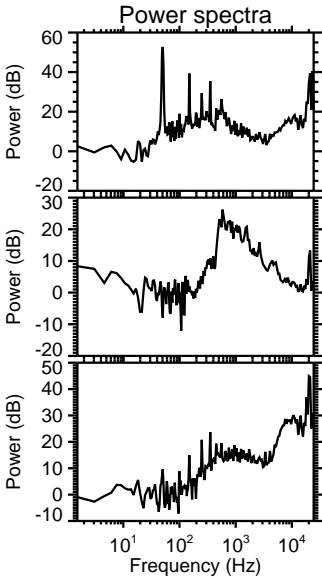
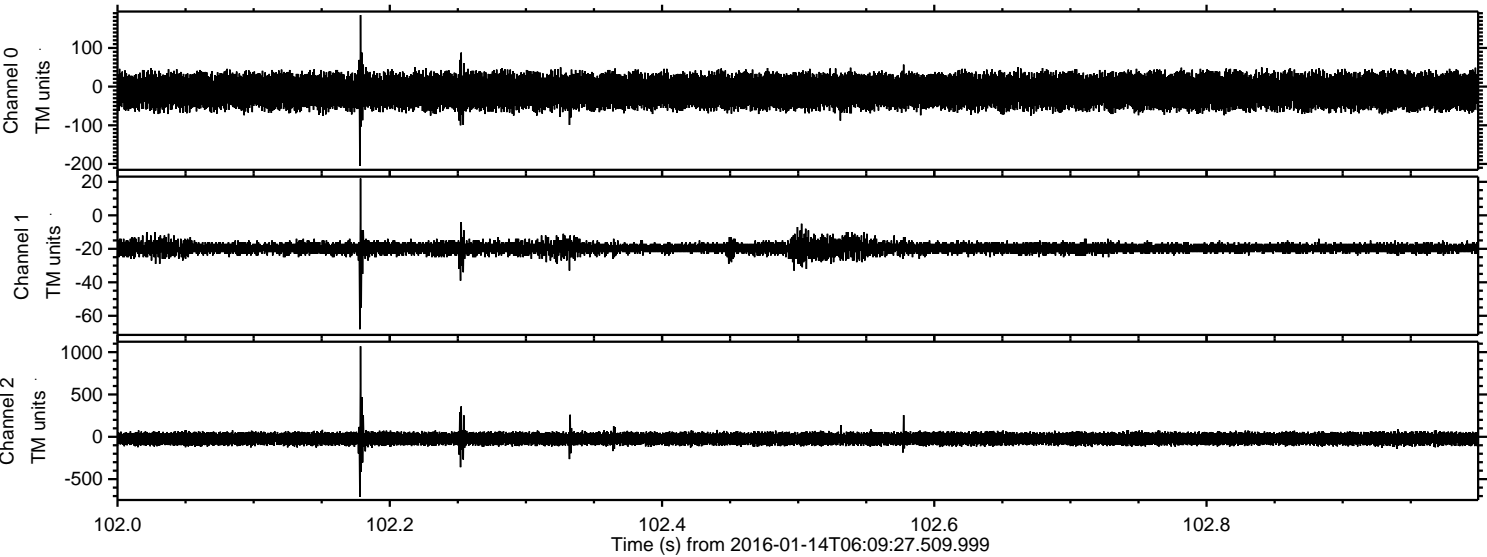

Processed Wed Mar 30 13:18:24 2016 by ELM ver.2012-10-06 from 001\_\_elm20160114\_060926\_\_dat00.bin

