

ELMAVAN 3D WAVEFORMS (Measured data sampled at 50 kHz) 51000 packets of 144 samples from 2016-01-14T05:44:26.509.999.

Processed Wed Mar 30 13:13:13 2016 by ELM ver.2012-10-06 from 001__elm20160114_054425__dat00.bin

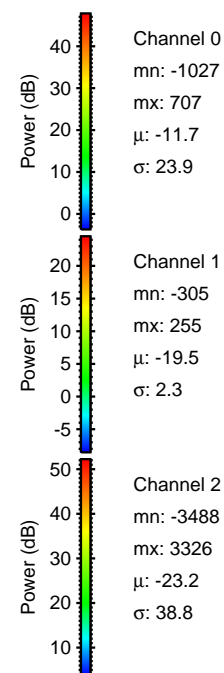
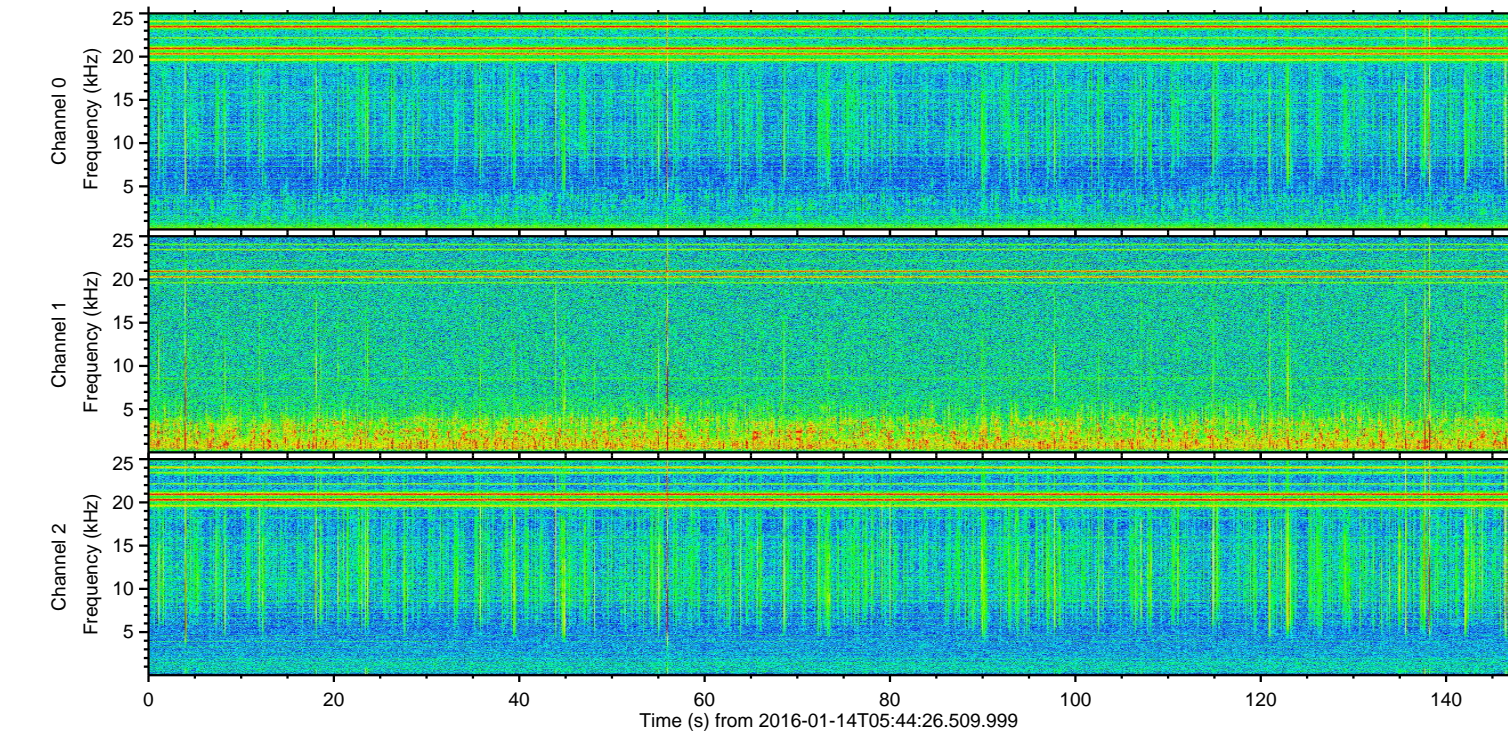
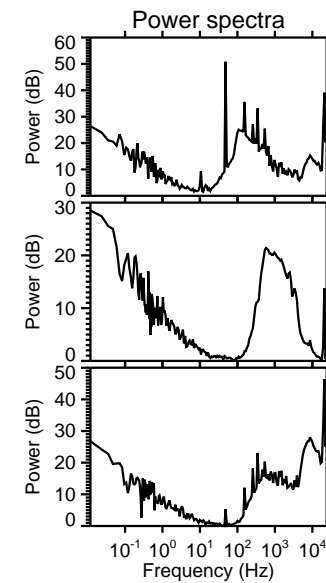
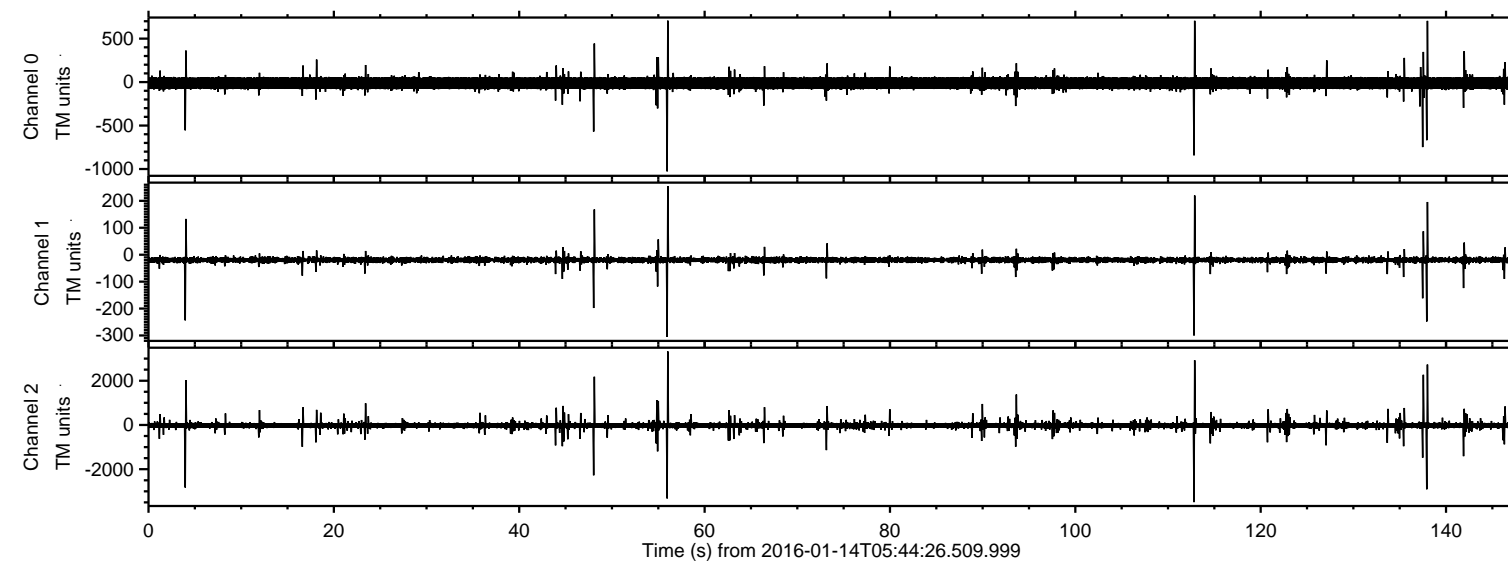

ELMAVAN 3D WAVEFORMS (Measured data sampled at 50 kHz) 51000 packets of 144 samples from 2016-01-14T05:44:26.509.999. Part 113/147

Processed Wed Mar 30 13:13:24 2016 by ELM ver.2012-10-06 from 001__elm20160114_054425__dat00.bin

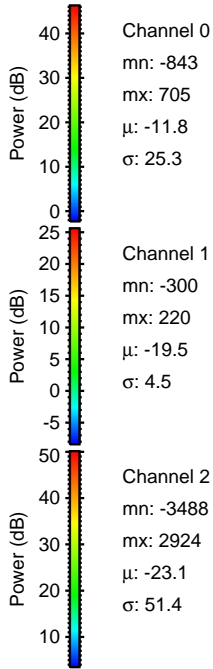
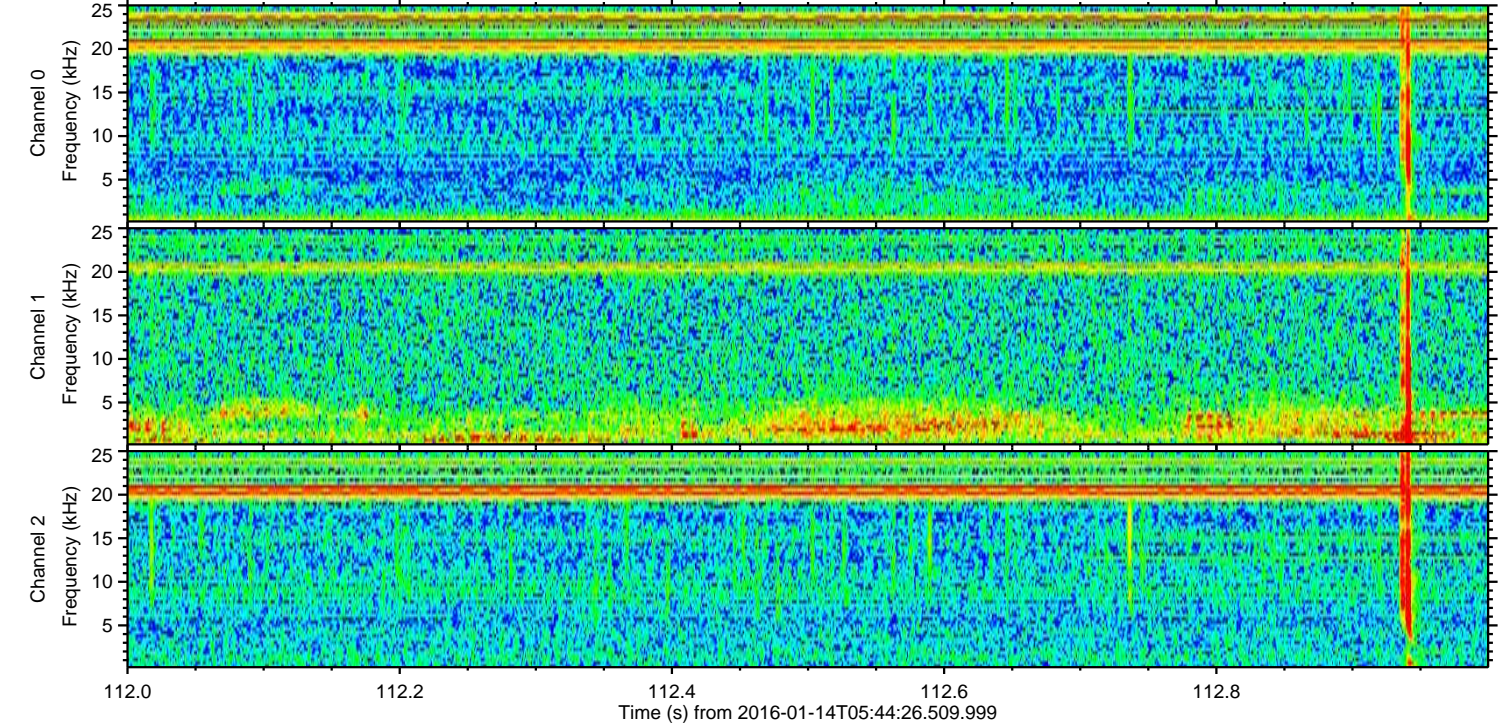
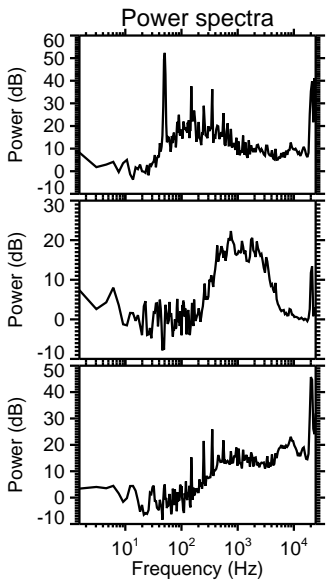
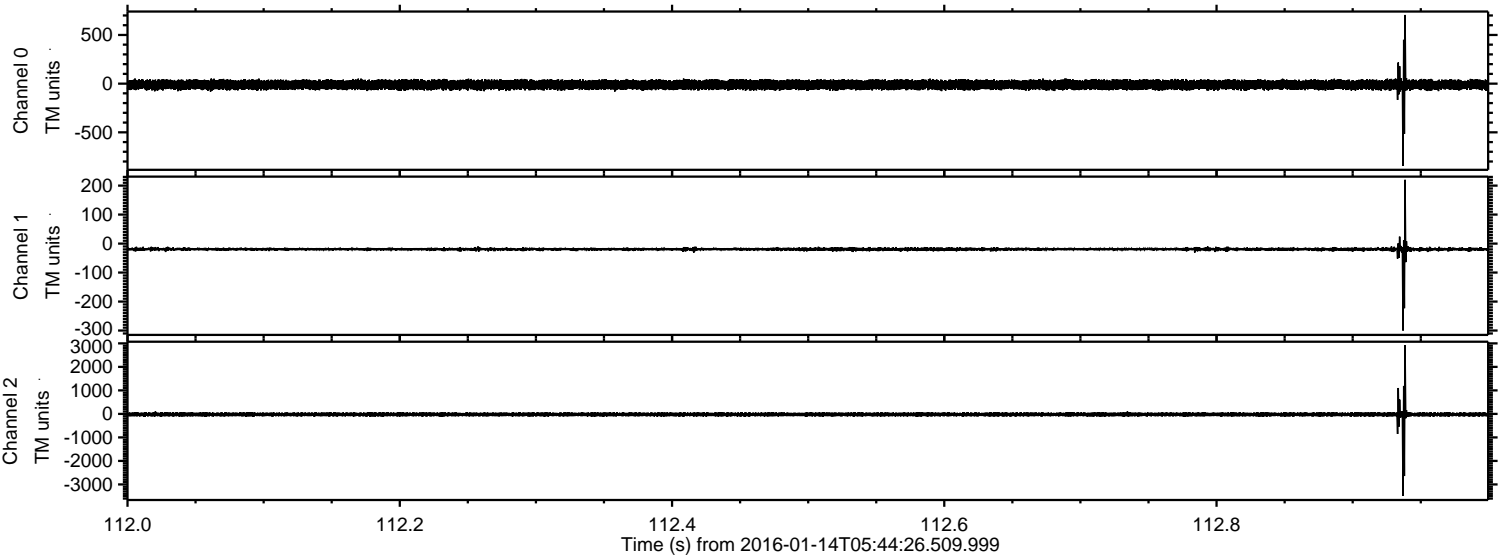

Processed Wed Mar 30 13:13:25 2016 by ELM ver.2012-10-06 from 001__elm20160114_054425__dat00.bin

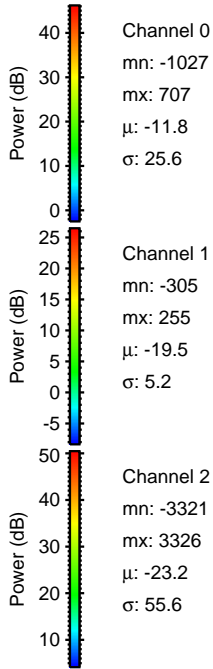
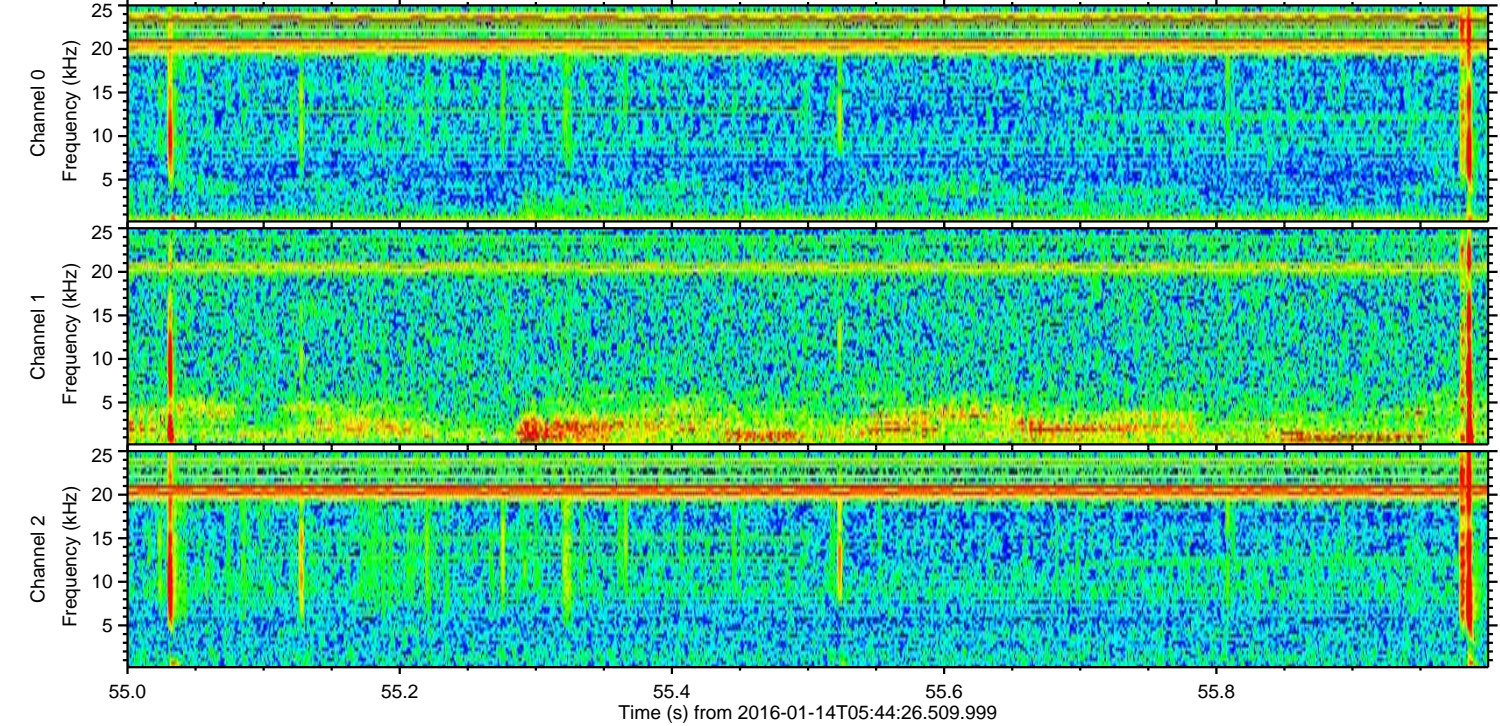
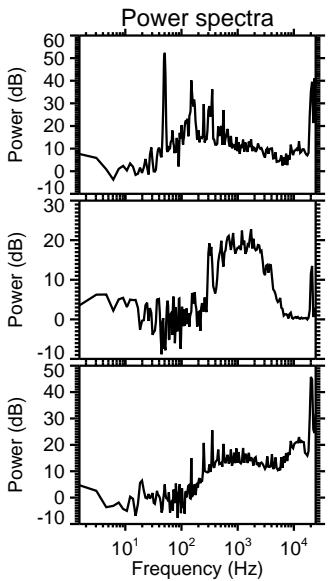
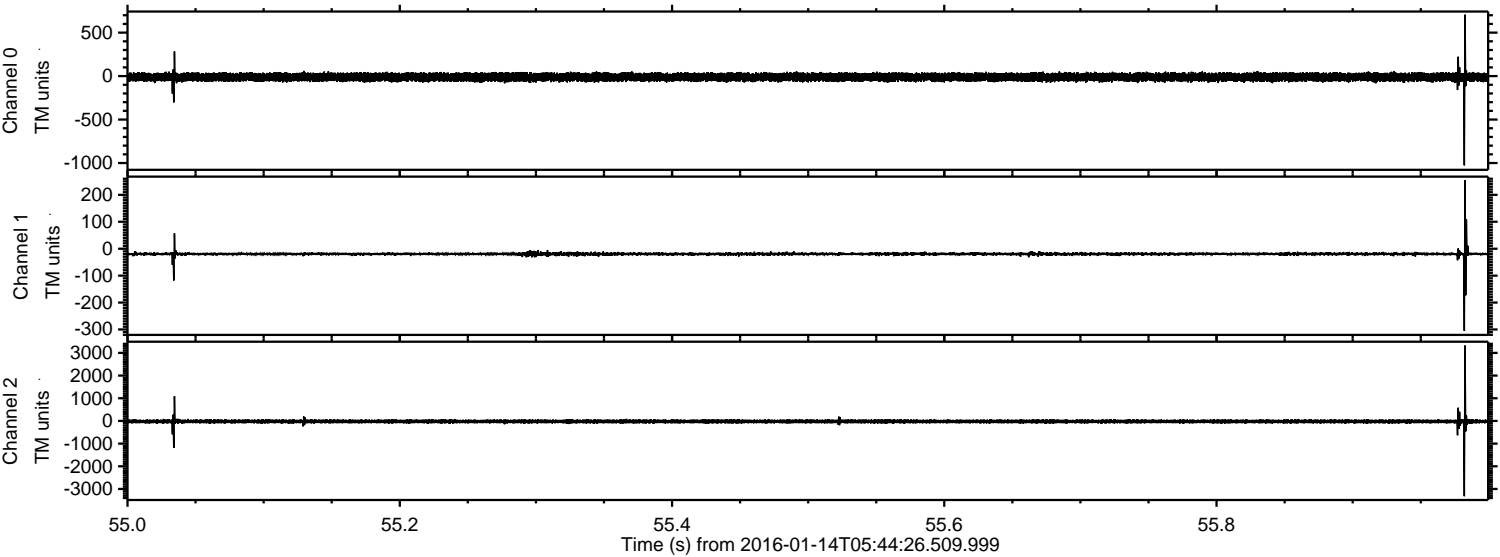

ELMAVAN 3D WAVEFORMS (Measured data sampled at 50 kHz) 51000 packets of 144 samples from 2016-01-14T05:44:26.509.999. Part 139/147

Processed Wed Mar 30 13:13:26 2016 by ELM ver.2012-10-06 from 001__elm20160114_054425__dat00.bin

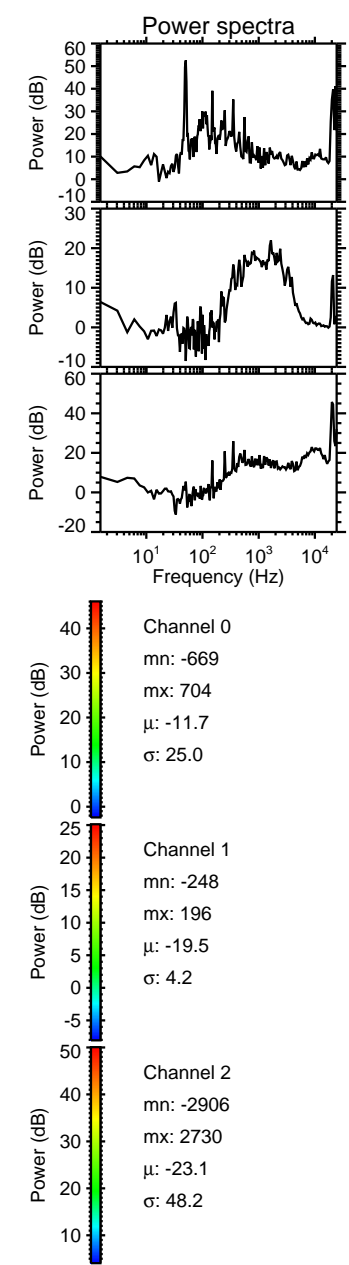
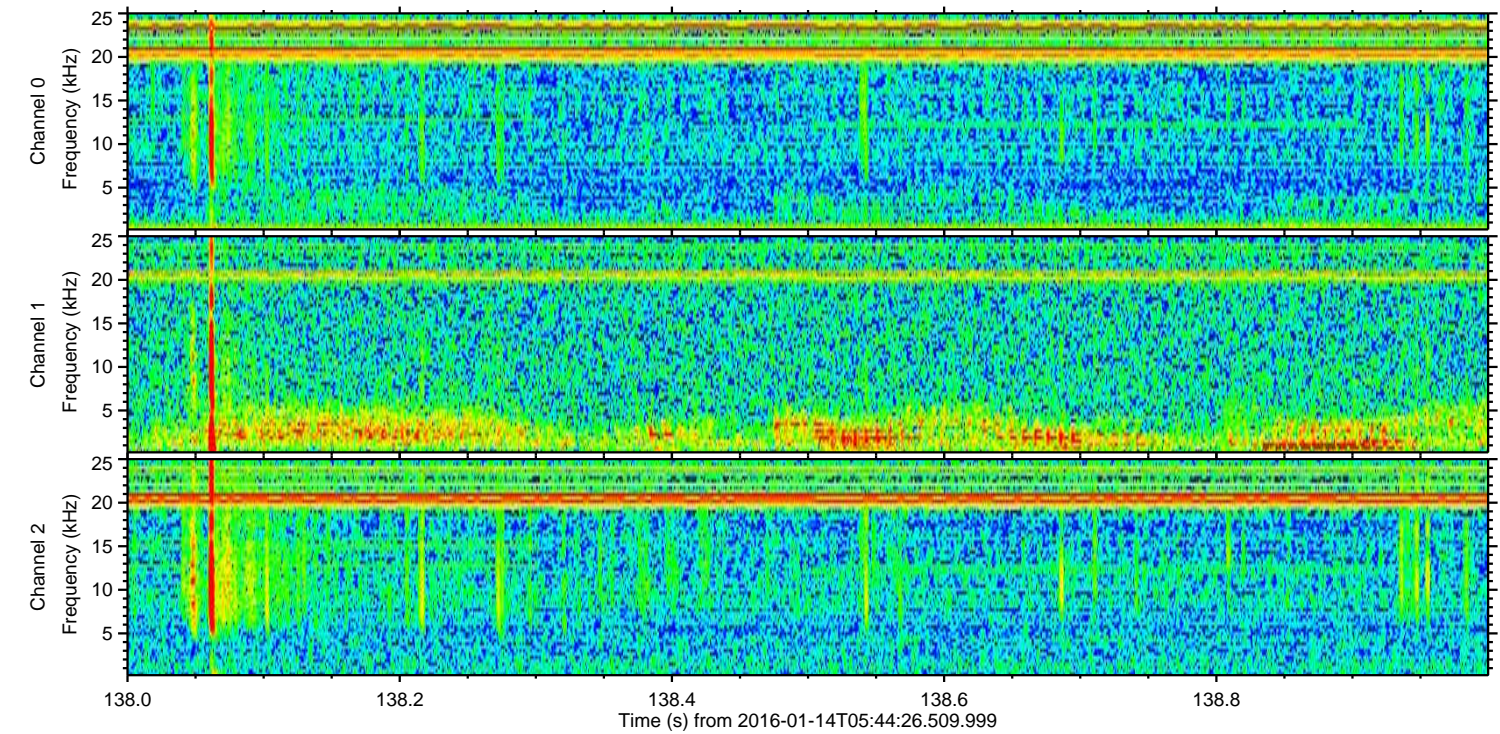
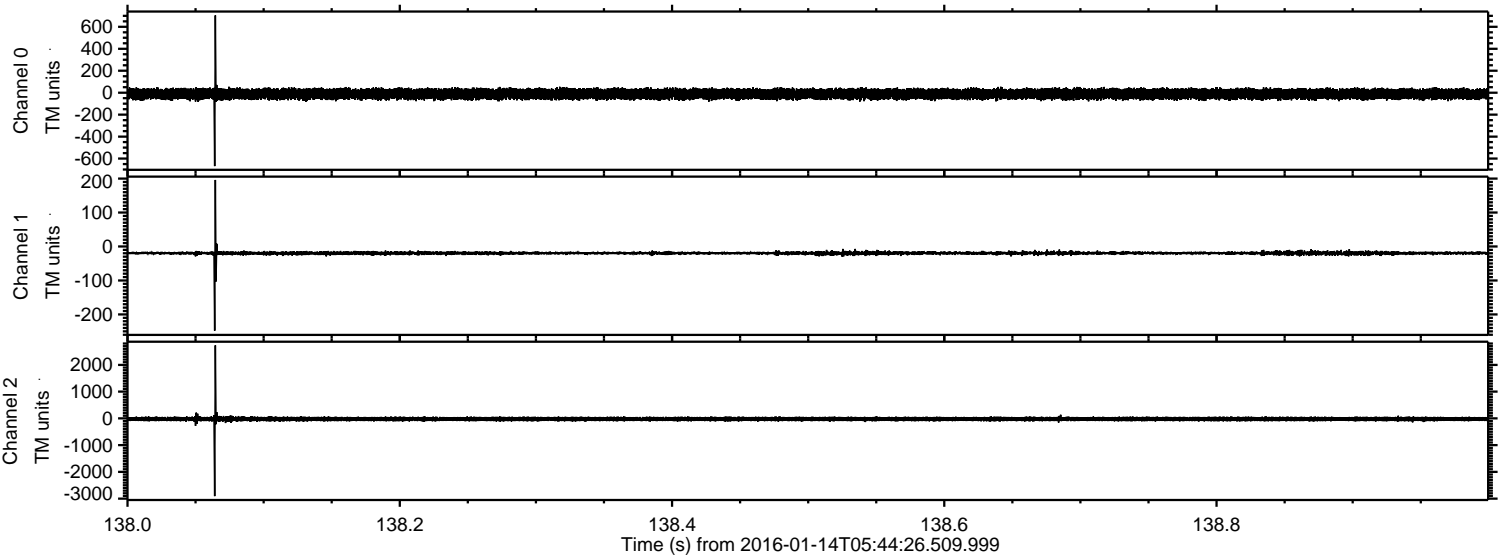

Processed Wed Mar 30 13:13:27 2016 by ELM ver.2012-10-06 from 001__elm20160114_054425__dat00.bin

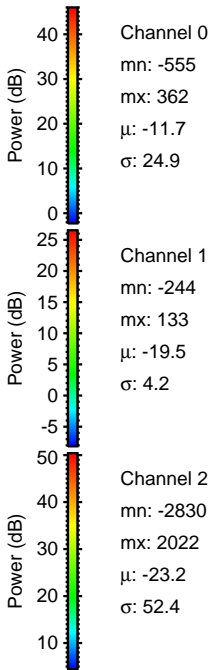
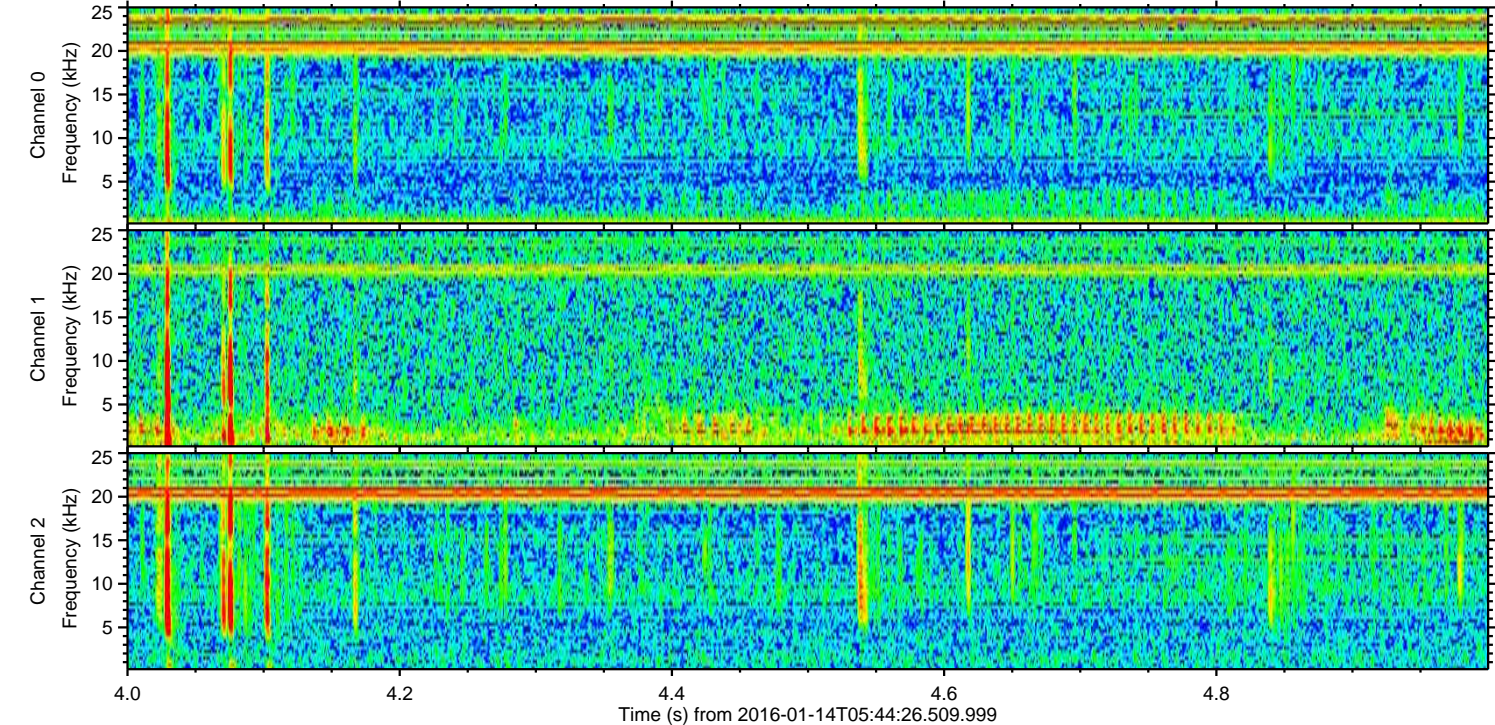
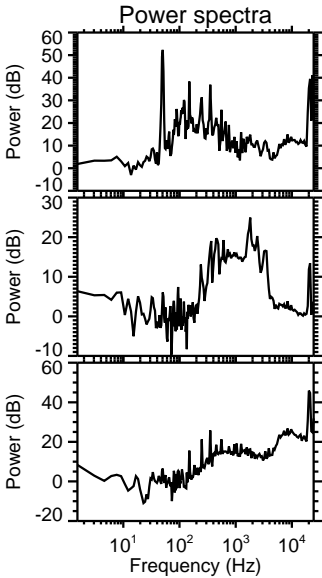
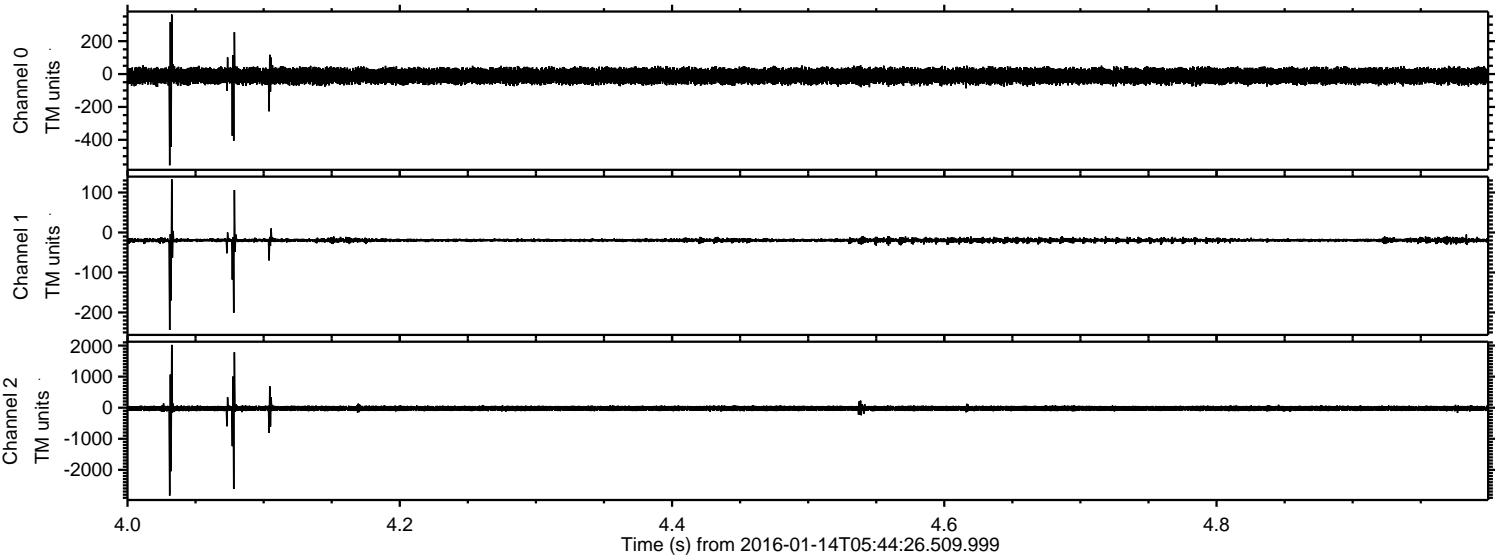

Processed Wed Mar 30 13:13:28 2016 by ELM ver.2012-10-06 from 001__elm20160114_054425__dat00.bin

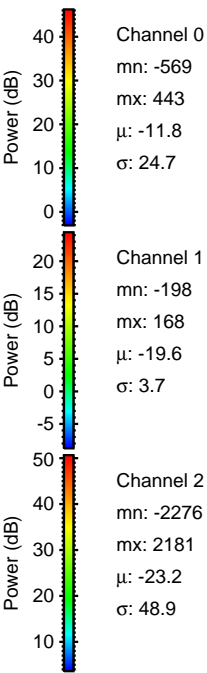
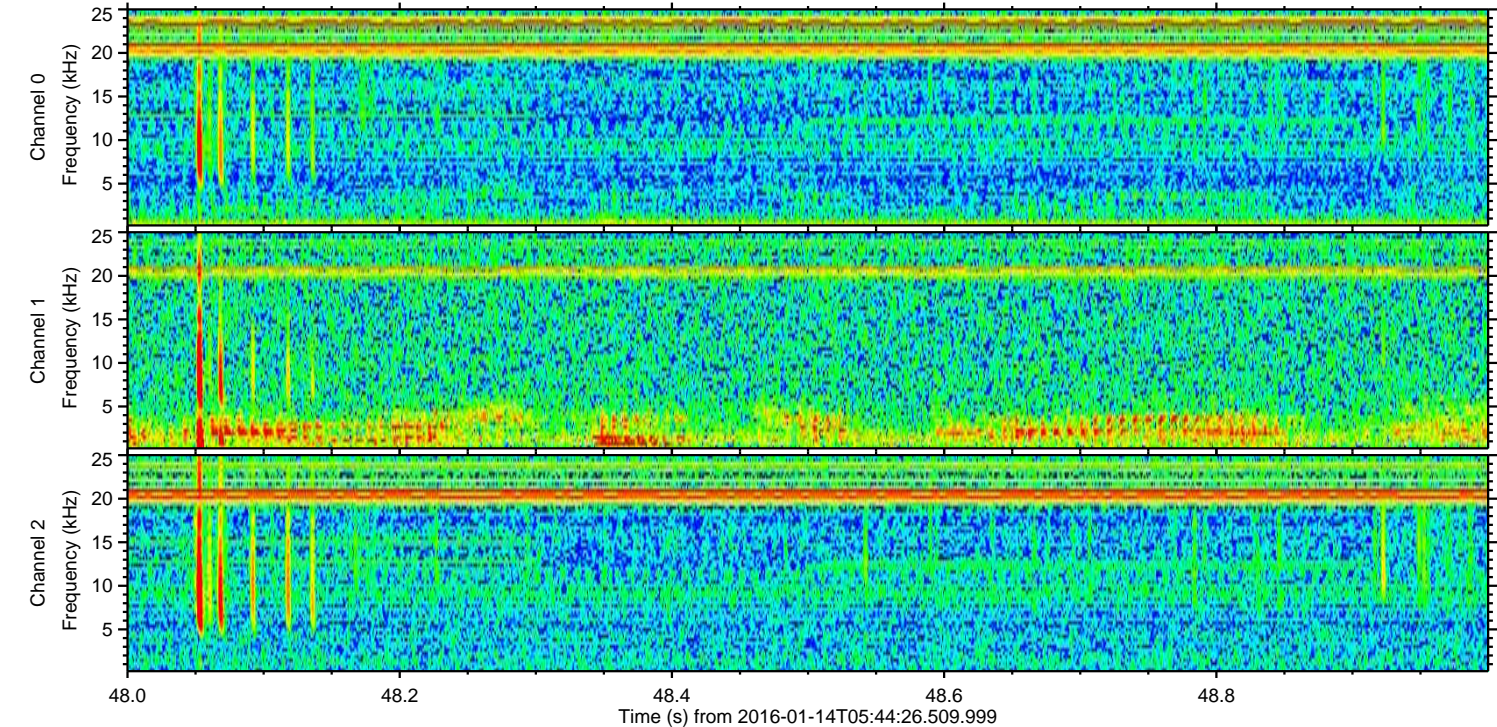
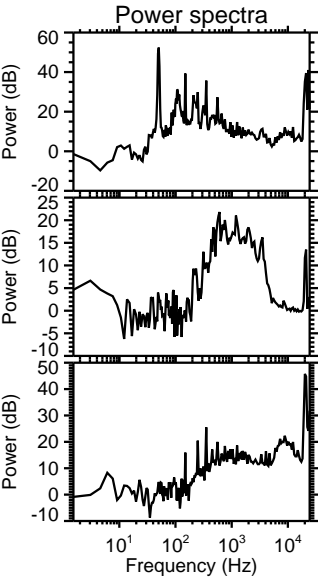
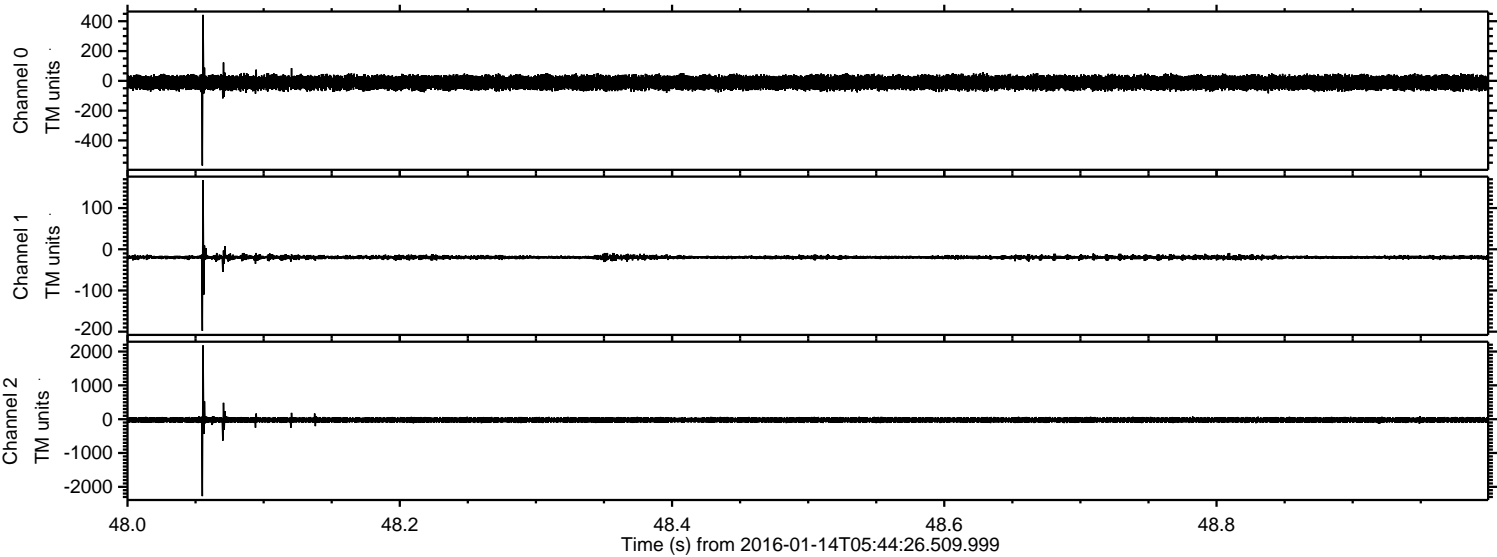

ELMAVAN 3D WAVEFORMS (Measured data sampled at 50 kHz) 51000 packets of 144 samples from 2016-01-14T05:44:26.509.999. Part 138/147

Processed Wed Mar 30 13:13:29 2016 by ELM ver.2012-10-06 from 001__elm20160114_054425__dat00.bin

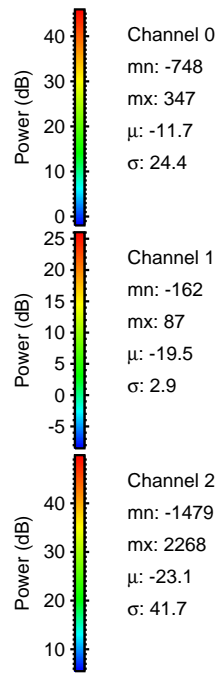
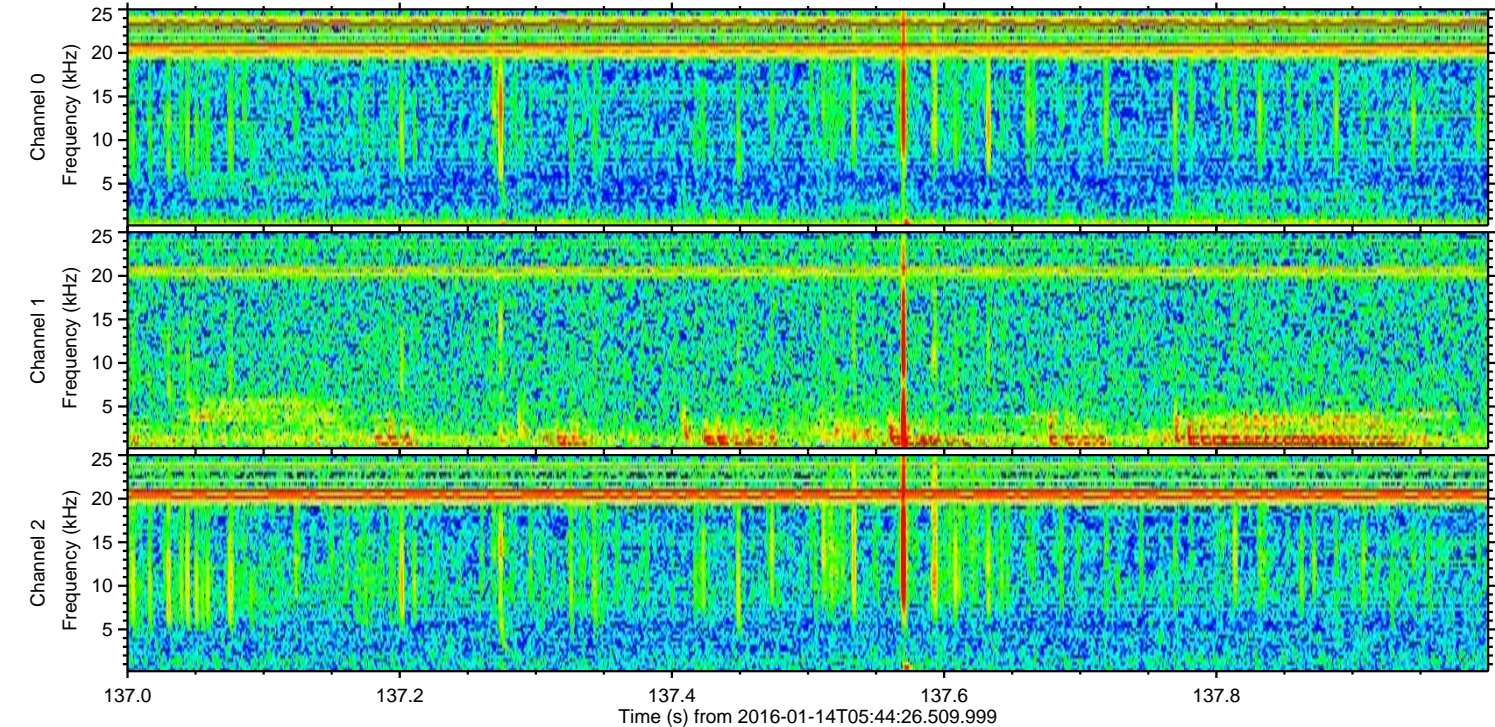
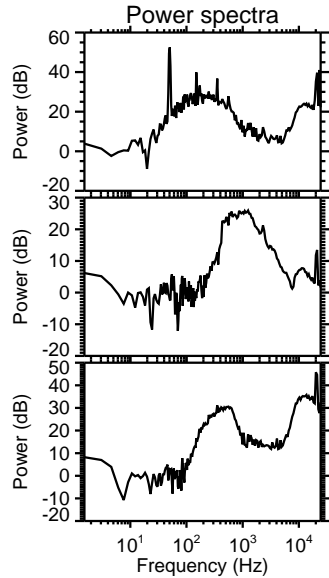
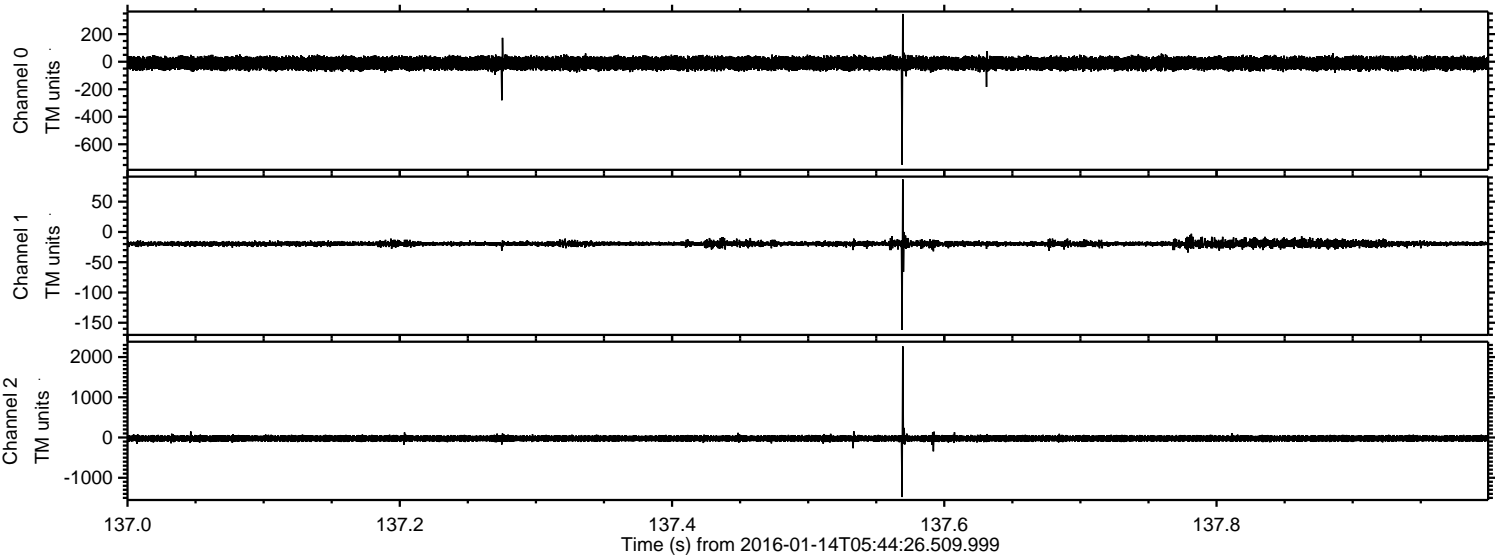

ELMAVAN 3D WAVEFORMS (Measured data sampled at 50 kHz) 51000 packets of 144 samples from 2016-01-14T05:44:26.509.999. Part 142/147

Processed Wed Mar 30 13:13:30 2016 by ELM ver.2012-10-06 from 001__elm20160114_054425__dat00.bin

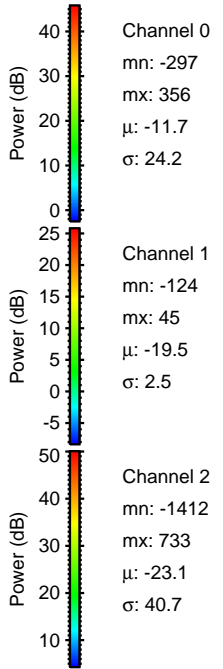
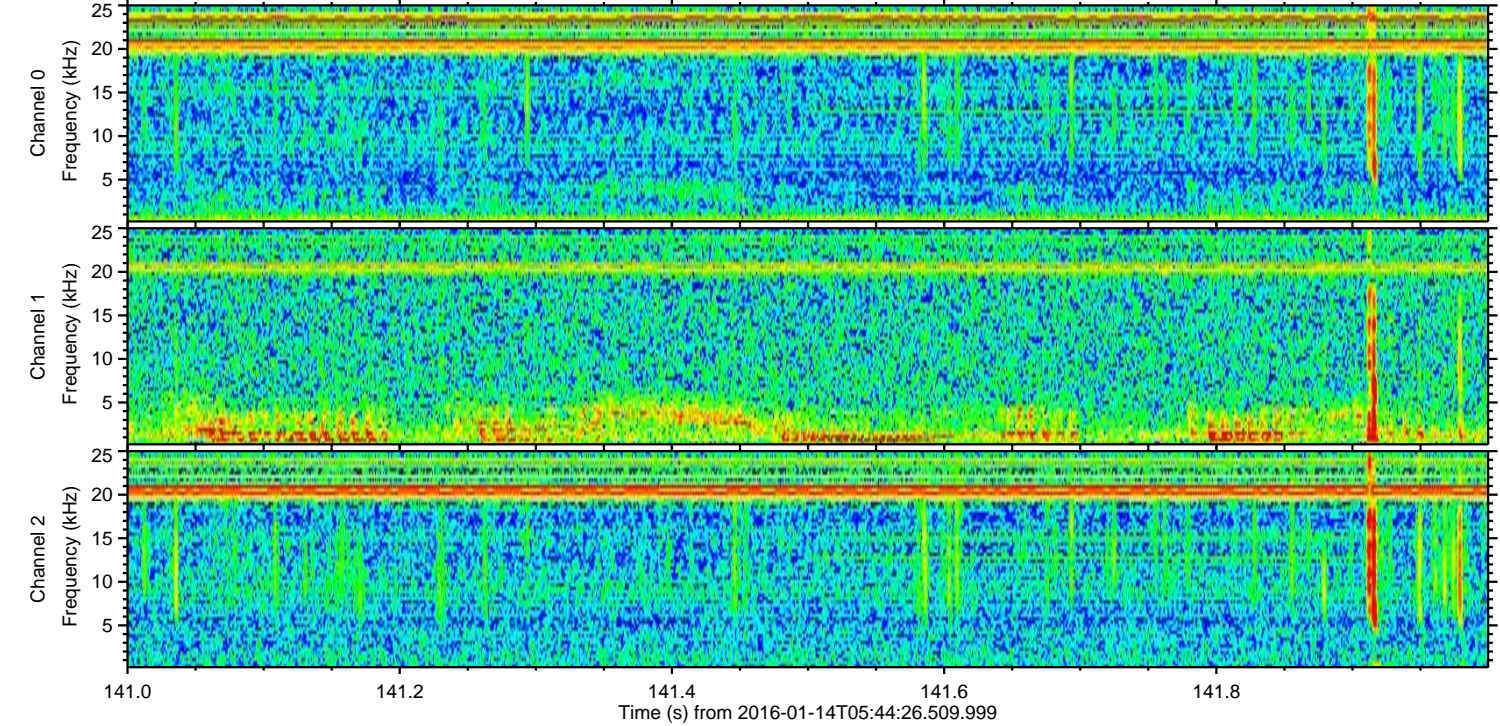
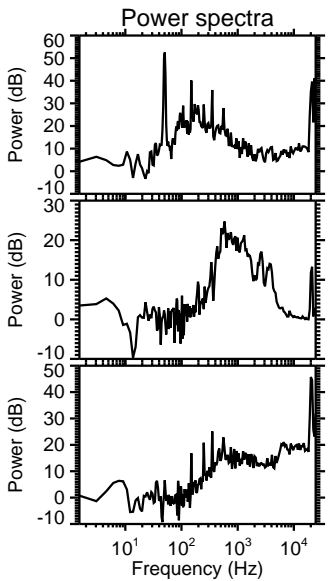
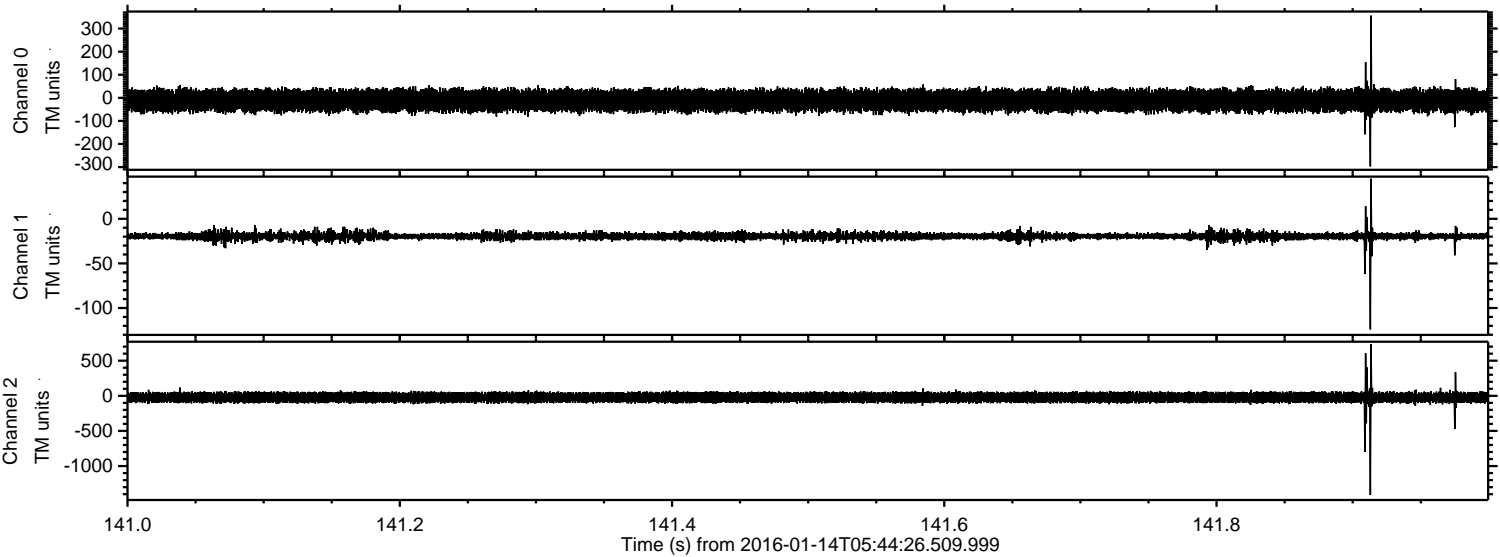

Processed Wed Mar 30 13:13:31 2016 by ELM ver.2012-10-06 from 001__elm20160114_054425__dat00.bin

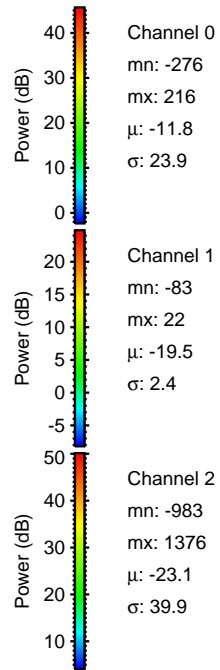
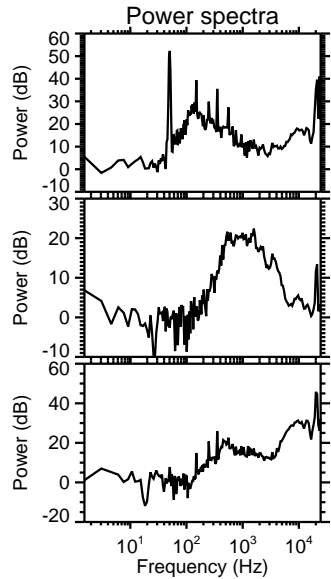
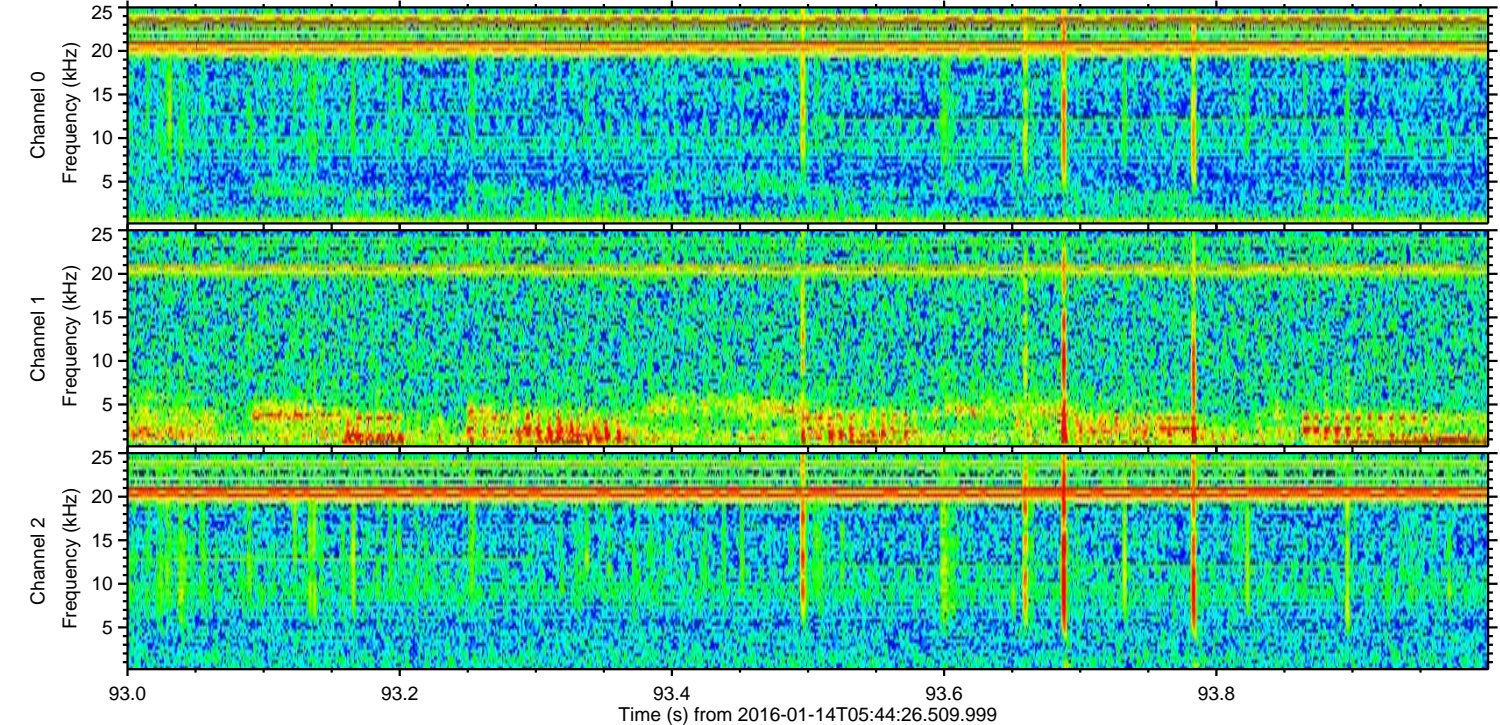
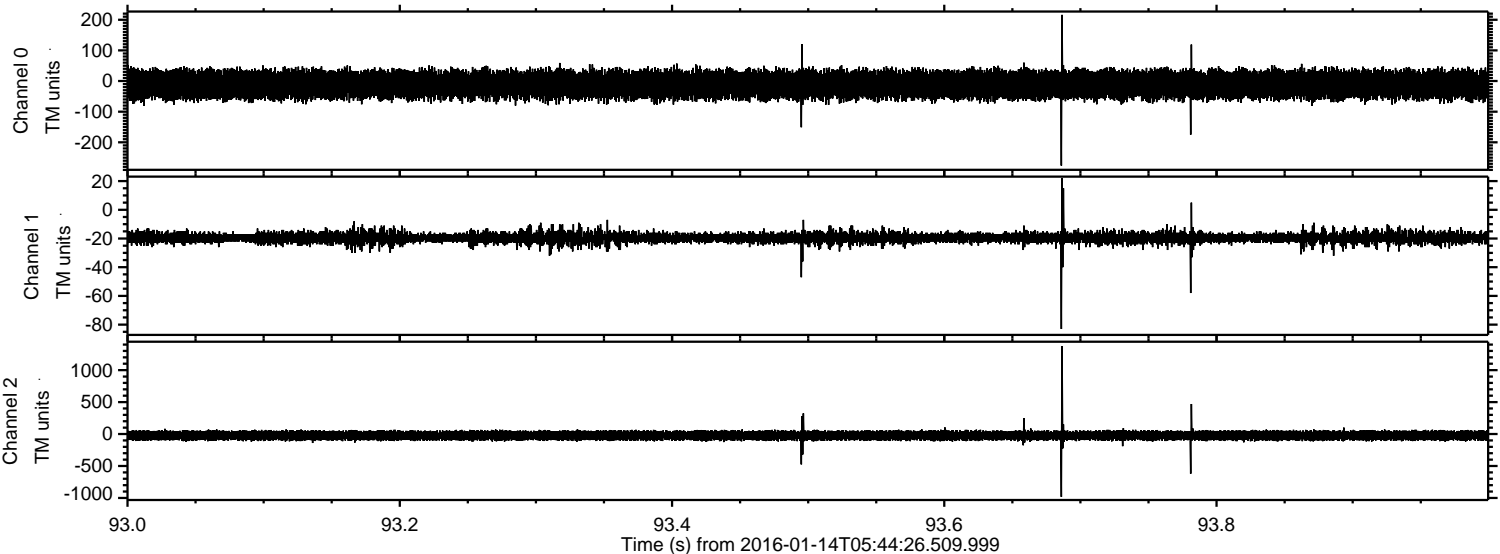

Processed Wed Mar 30 13:13:32 2016 by ELM ver.2012-10-06 from 001__elm20160114_054425__dat00.bin

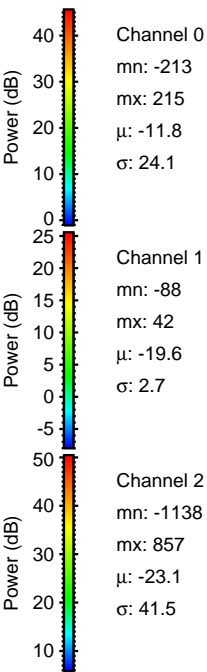
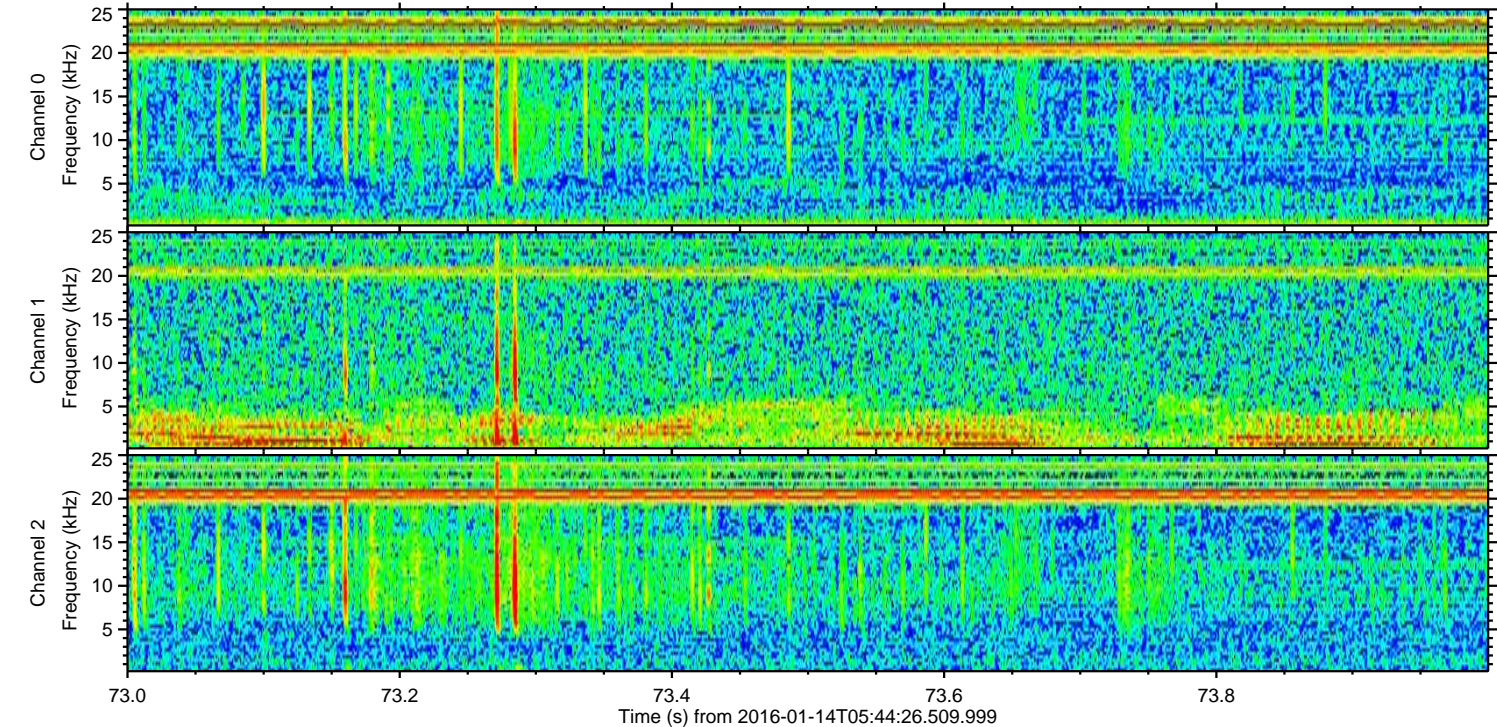
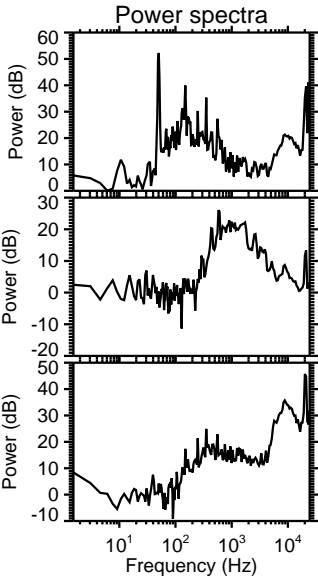
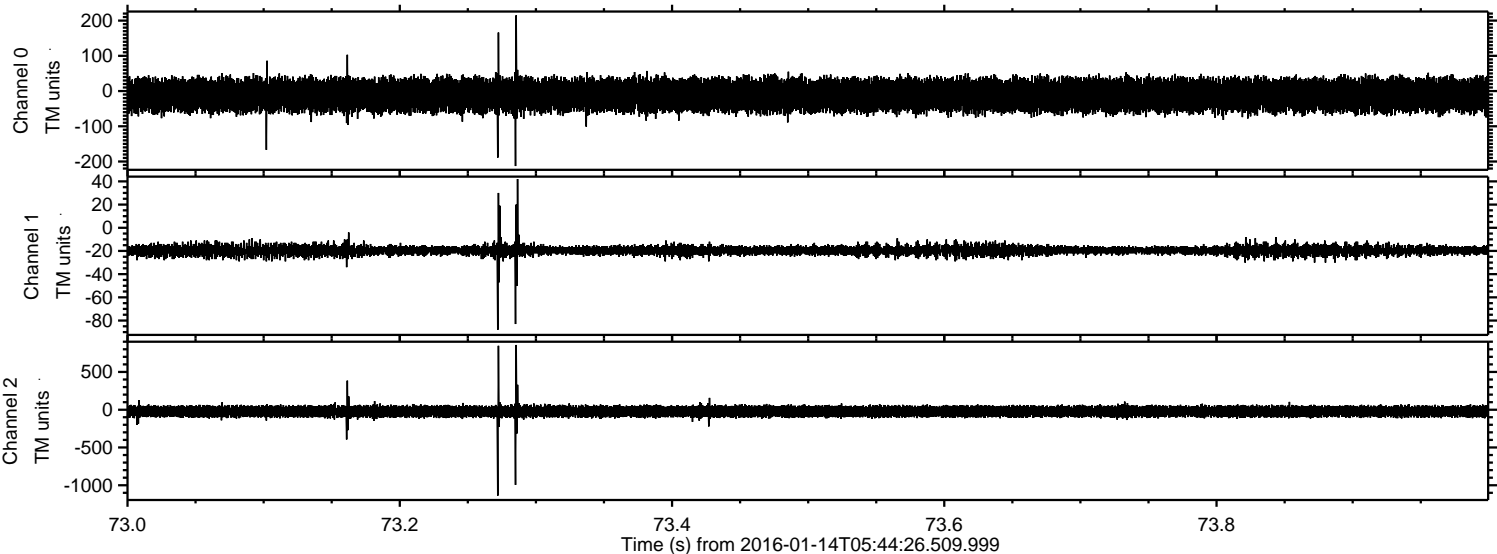

Processed Wed Mar 30 13:13:33 2016 by ELM ver.2012-10-06 from 001__elm20160114_054425__dat00.bin

