

ELMAVAN 3D WAVEFORMS (Measured data sampled at 50 kHz) 51000 packets of 144 samples from 2016-01-14T04:24:23.320.000.

Processed Wed Mar 30 12:57:42 2016 by ELM ver.2012-10-06 from 001__elm20160114_042422__dat00.bin

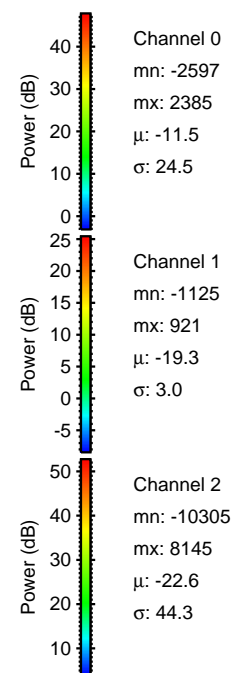
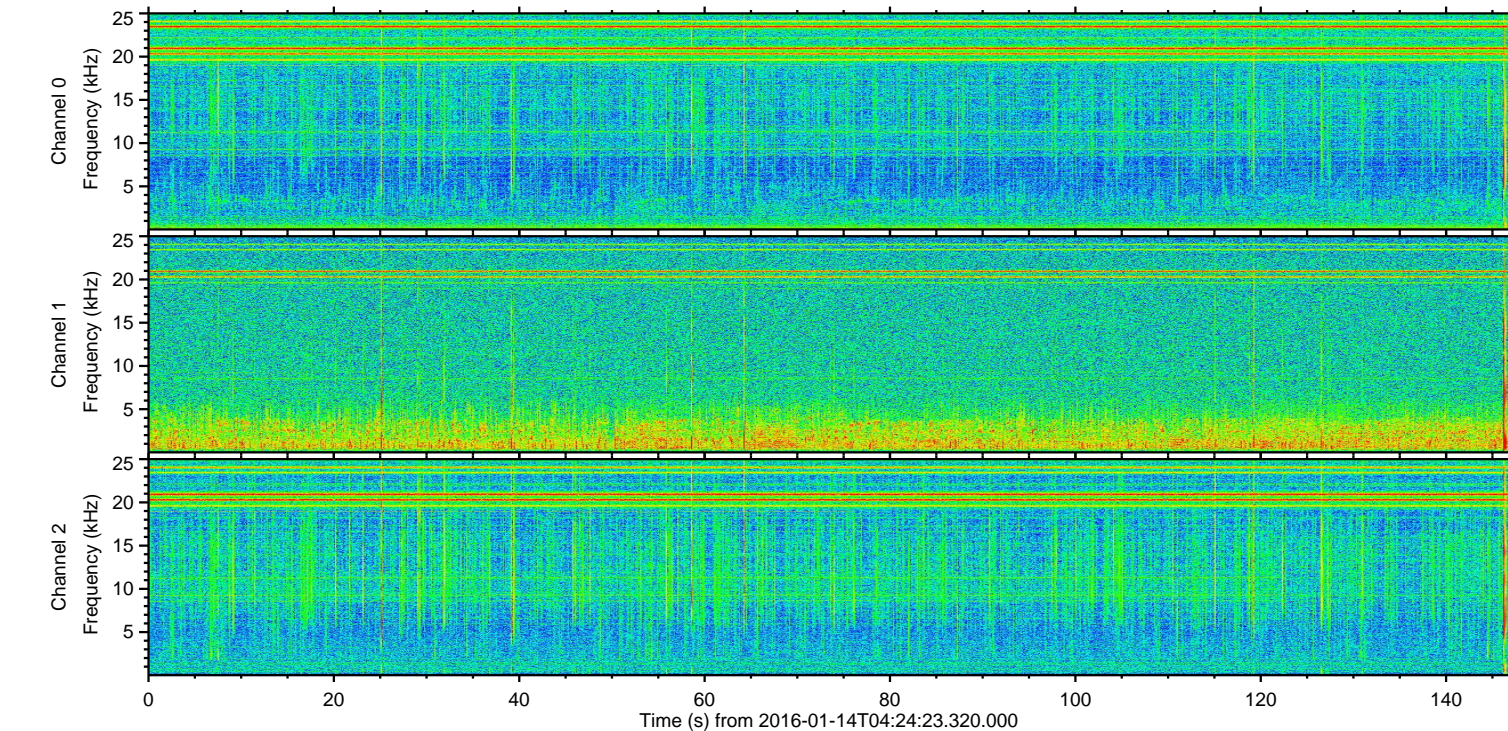
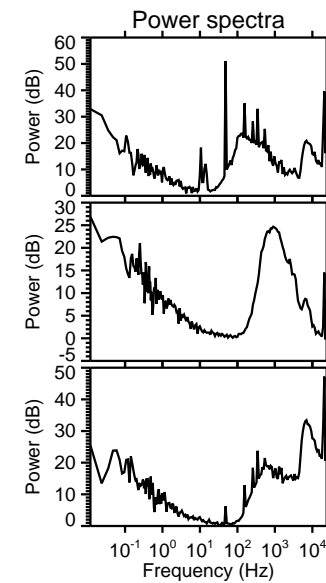
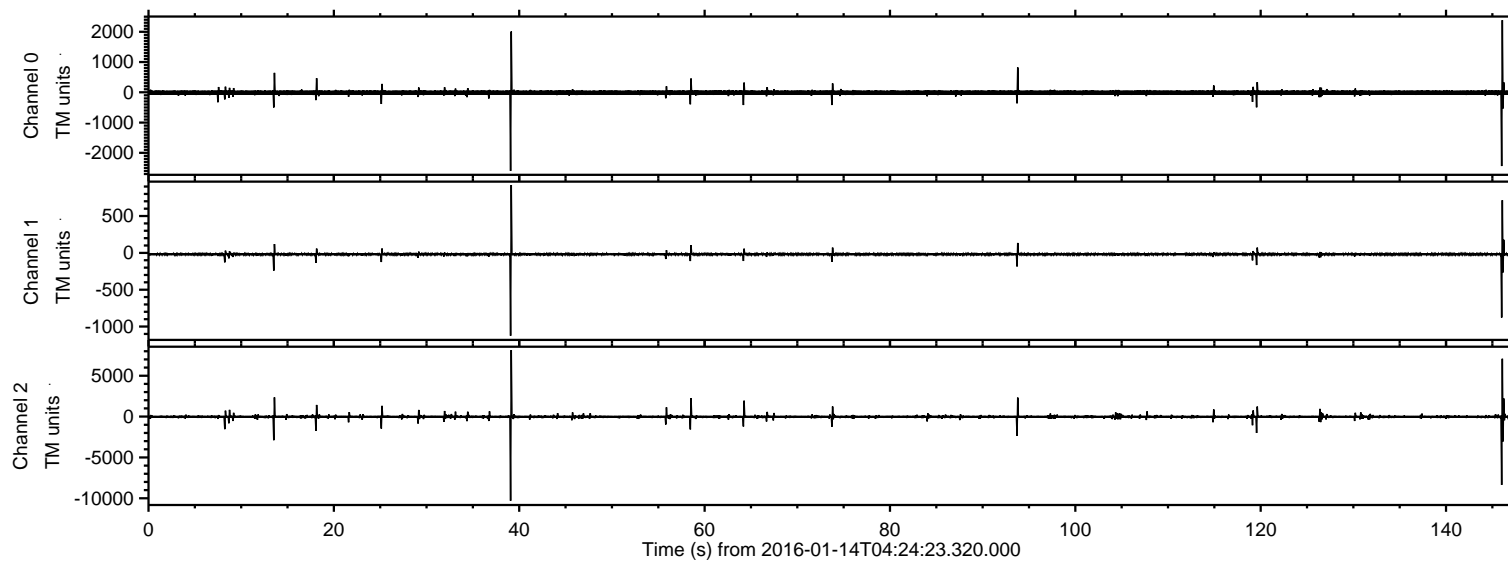

ELMAVAN 3D WAVEFORMS (Measured data sampled at 50 kHz) 51000 packets of 144 samples from 2016-01-14T04:24:23.320.000. Part 40/147

Processed Wed Mar 30 12:57:54 2016 by ELM ver.2012-10-06 from 001__elm20160114_042422__dat00.bin

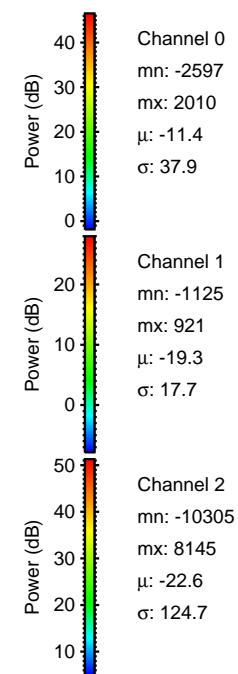
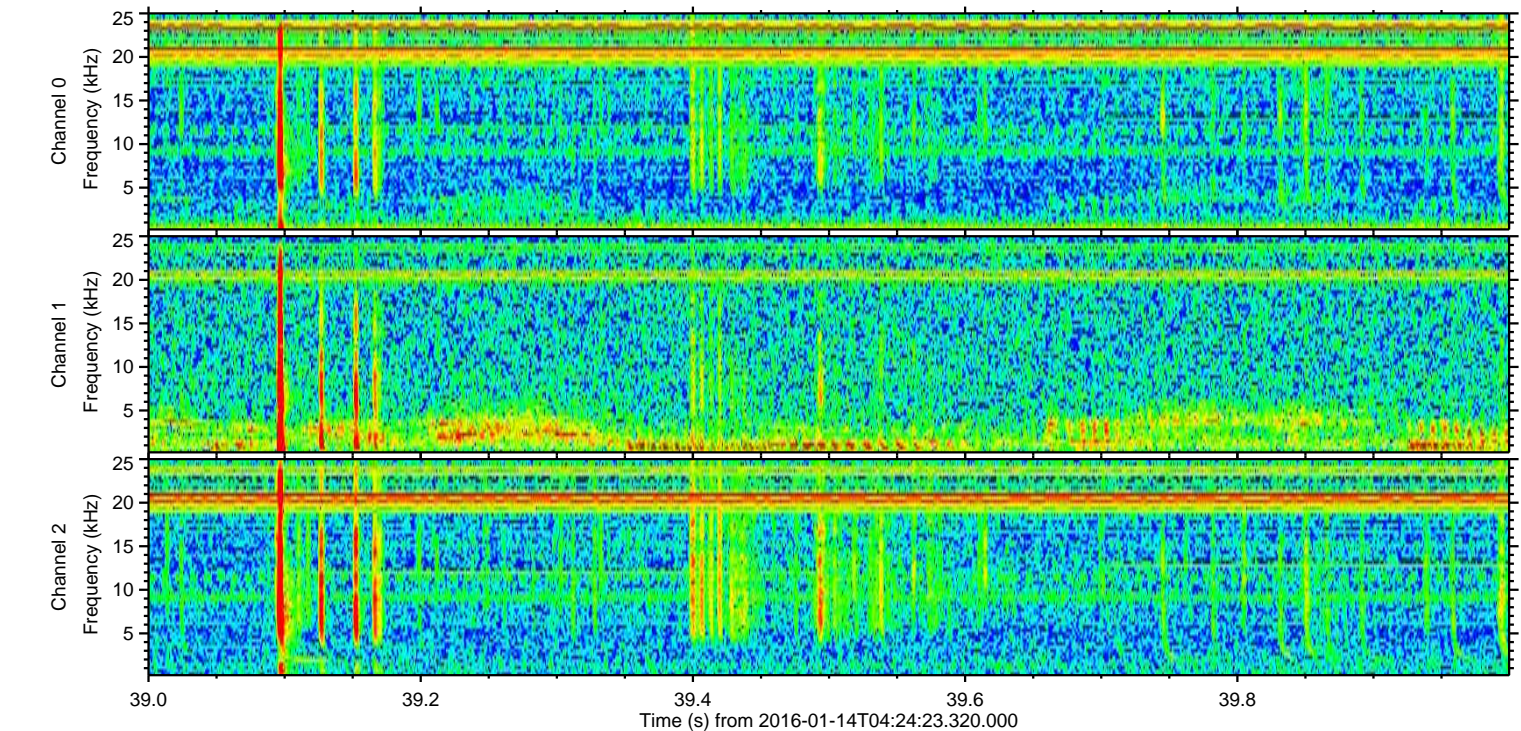
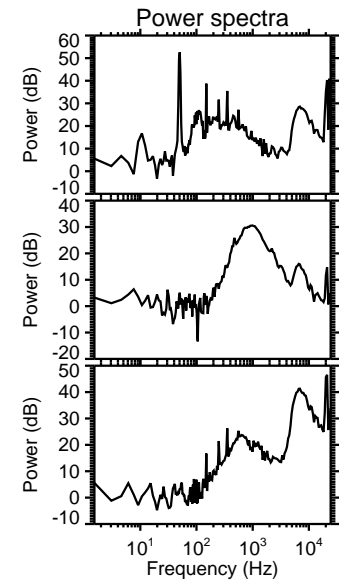
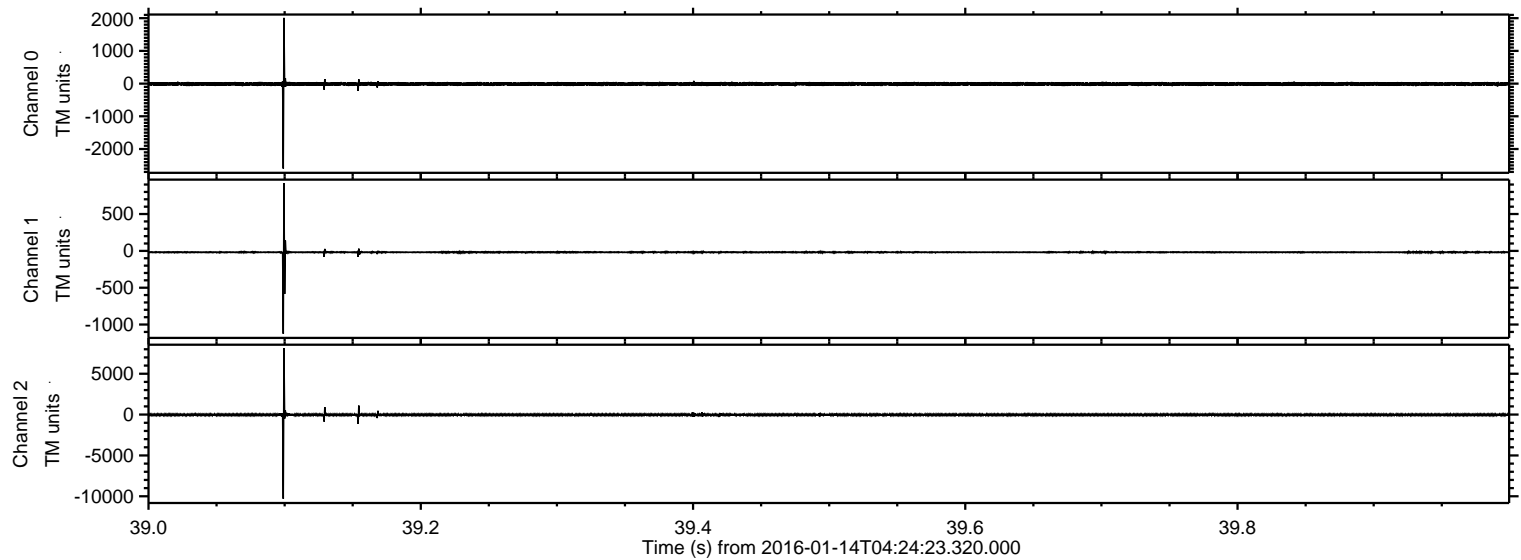

Processed Wed Mar 30 12:57:55 2016 by ELM ver.2012-10-06 from 001__elm20160114_042422__dat00.bin

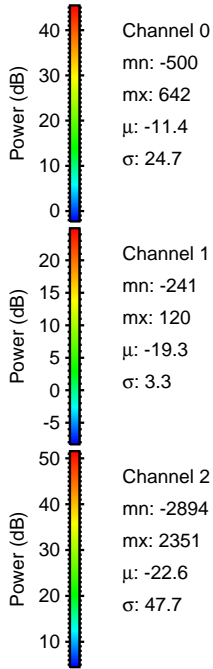
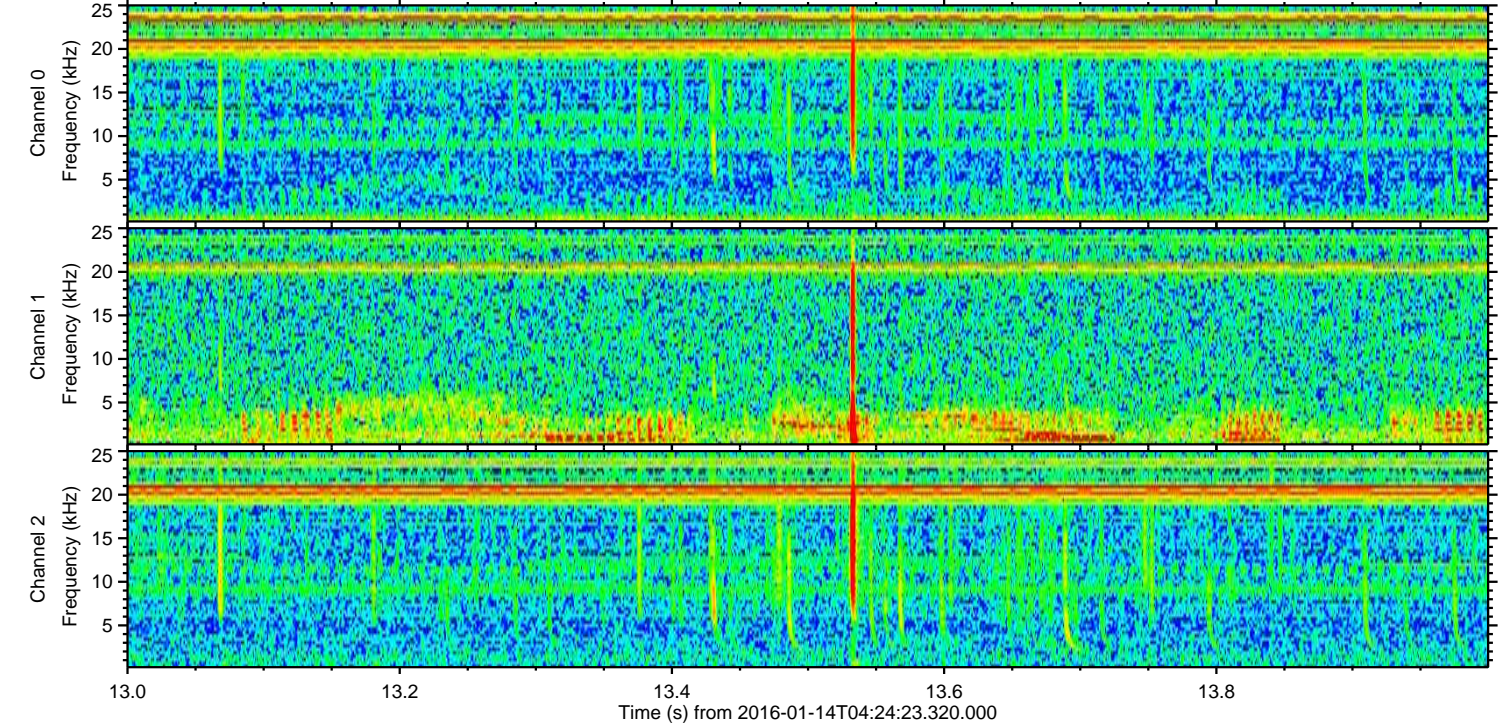
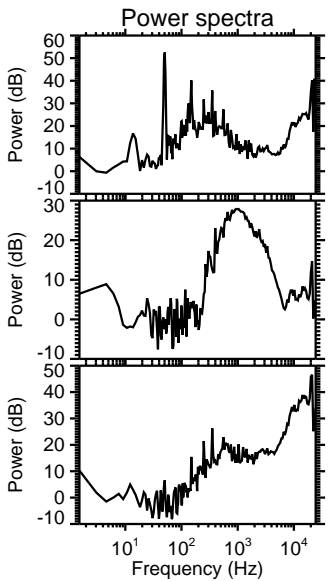
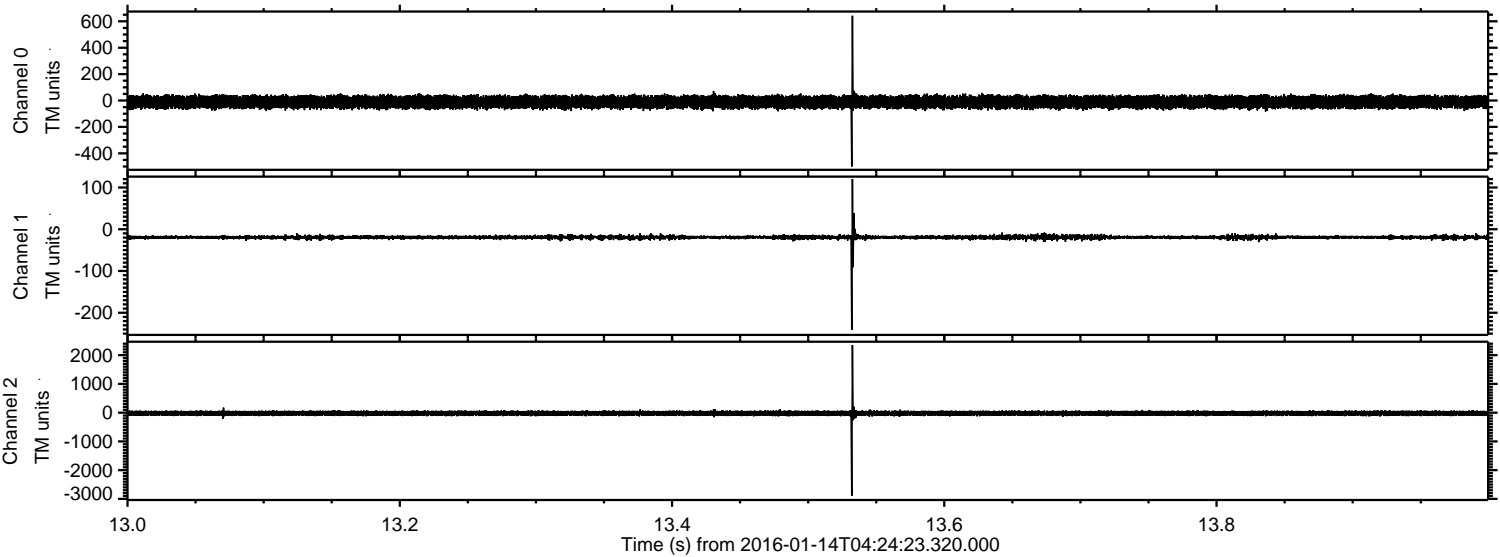

Processed Wed Mar 30 12:57:56 2016 by ELM ver.2012-10-06 from 001__elm20160114_042422__dat00.bin

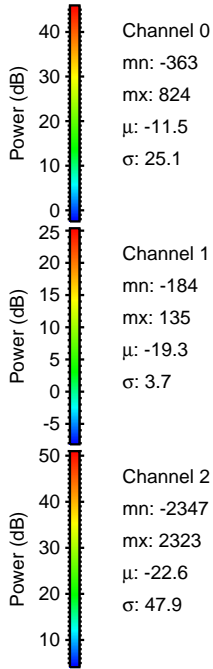
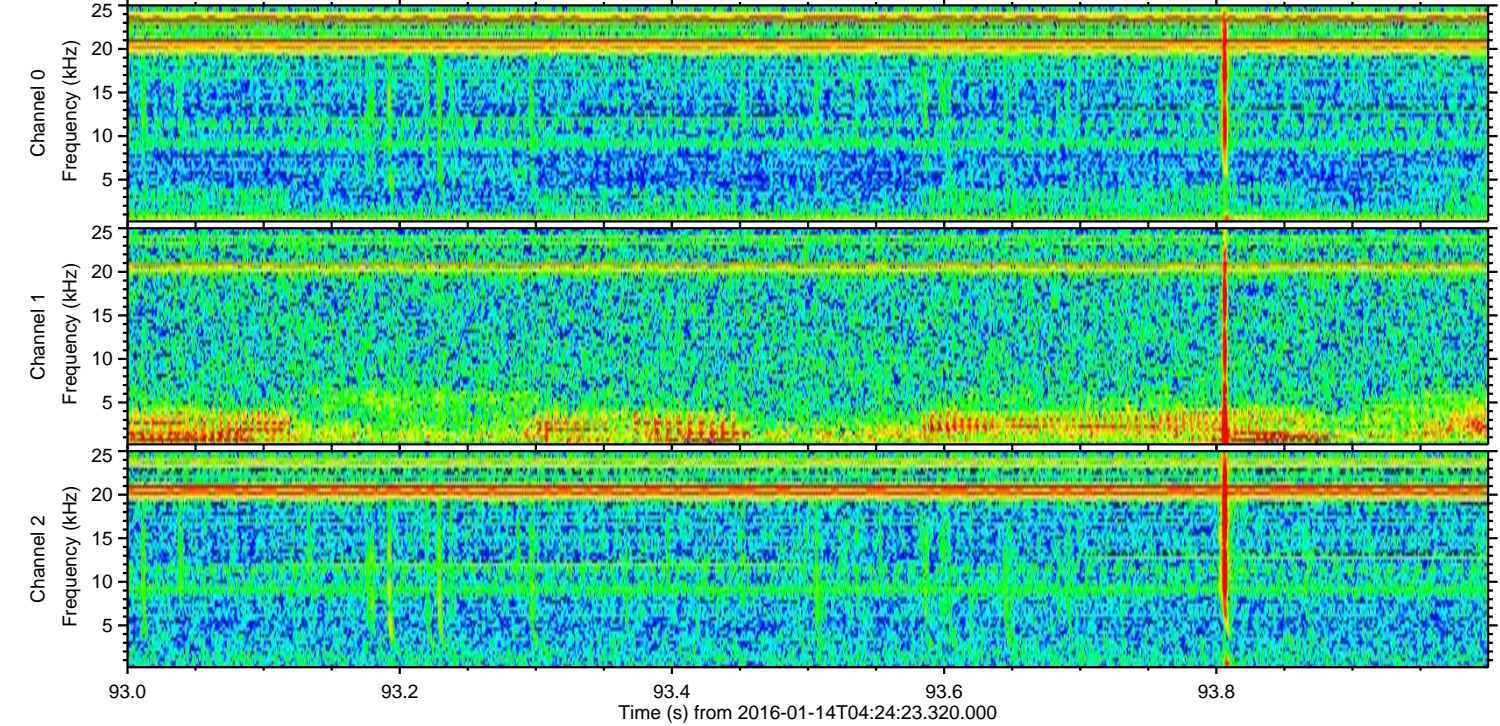
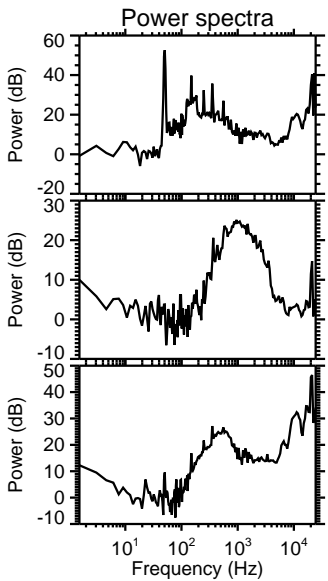
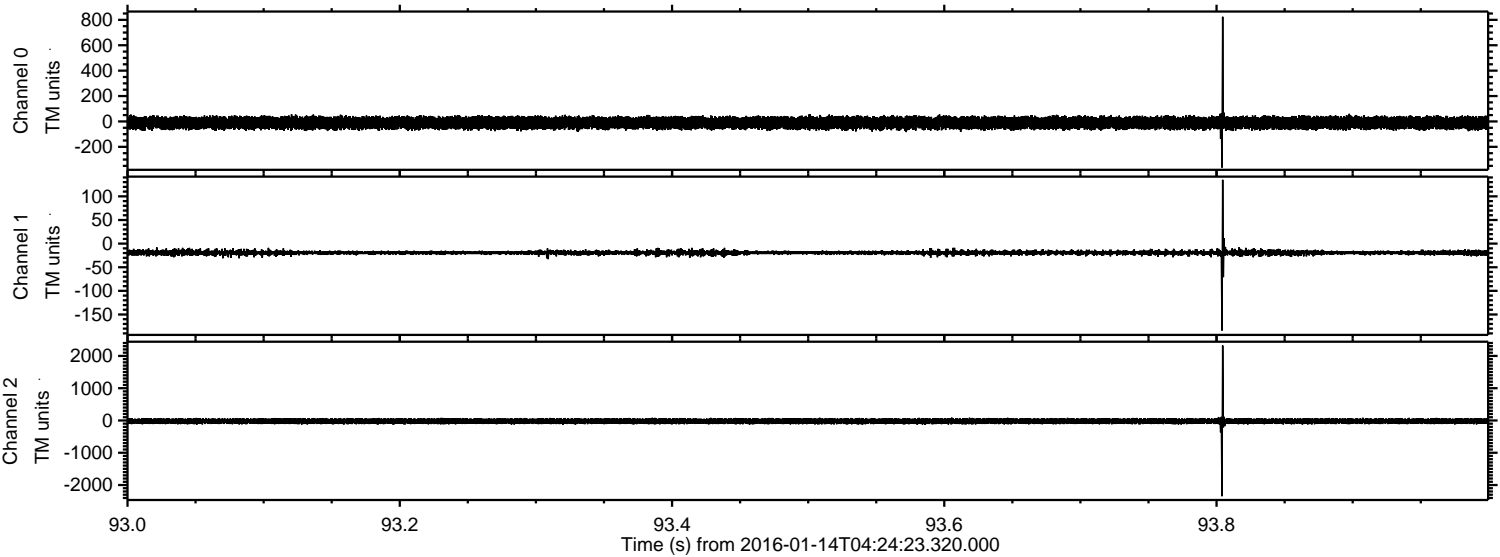

Channel 0
mn: -363
mx: 824
 μ : -11.5
 σ : 25.1

Channel 1
mn: -184
mx: 135
 μ : -19.3
 σ : 3.7

Channel 2
mn: -2347
mx: 2323
 μ : -22.6
 σ : 47.9

Processed Wed Mar 30 12:57:57 2016 by ELM ver.2012-10-06 from 001__elm20160114_042422__dat00.bin

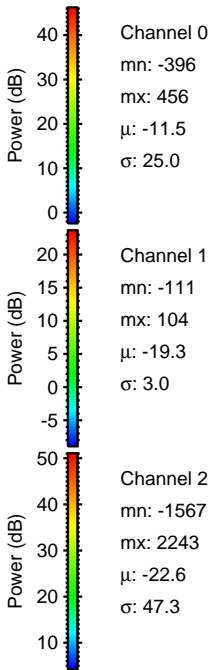
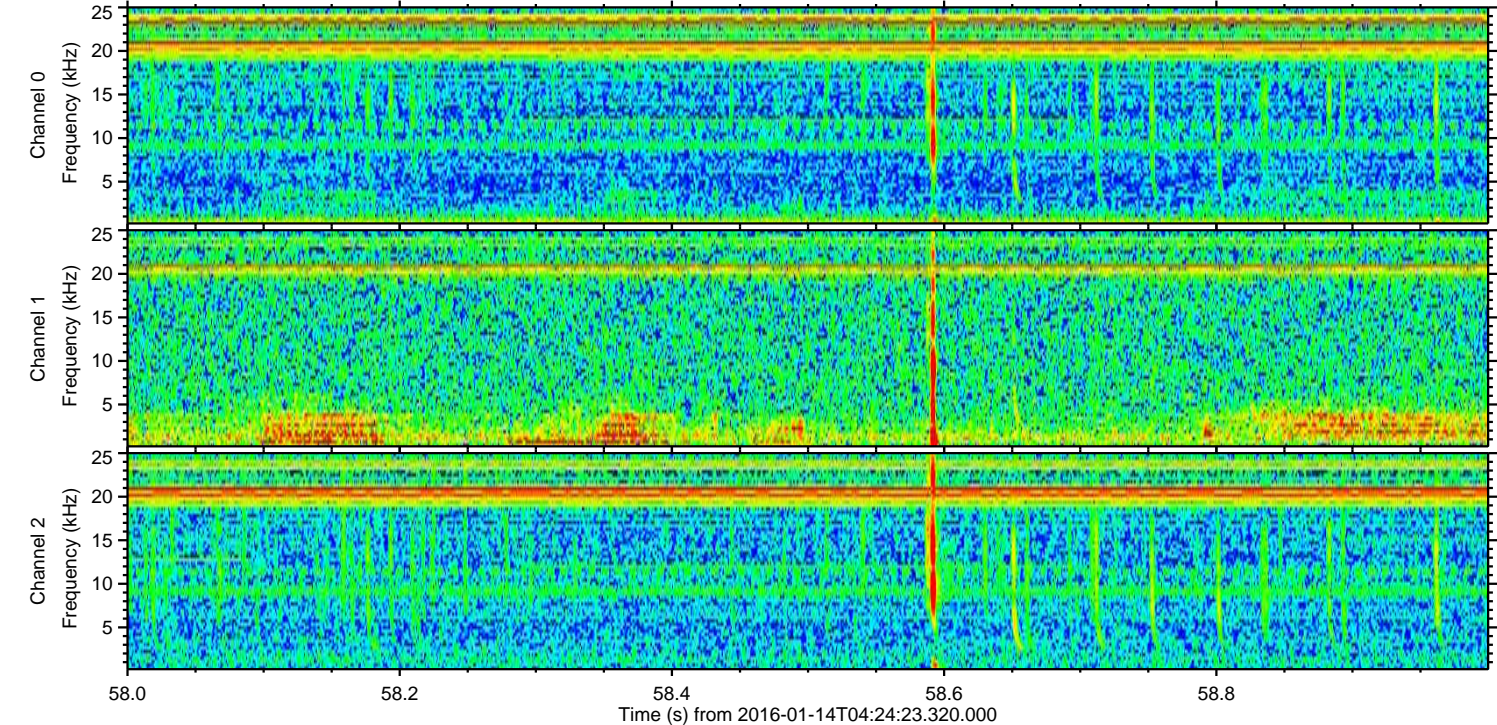
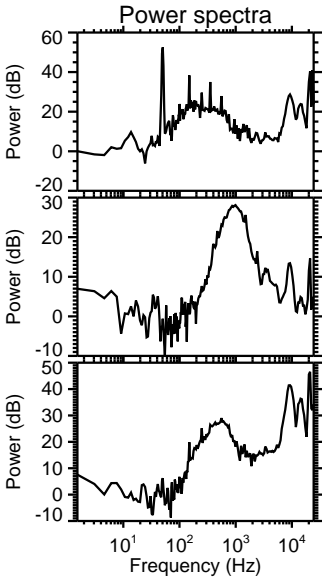
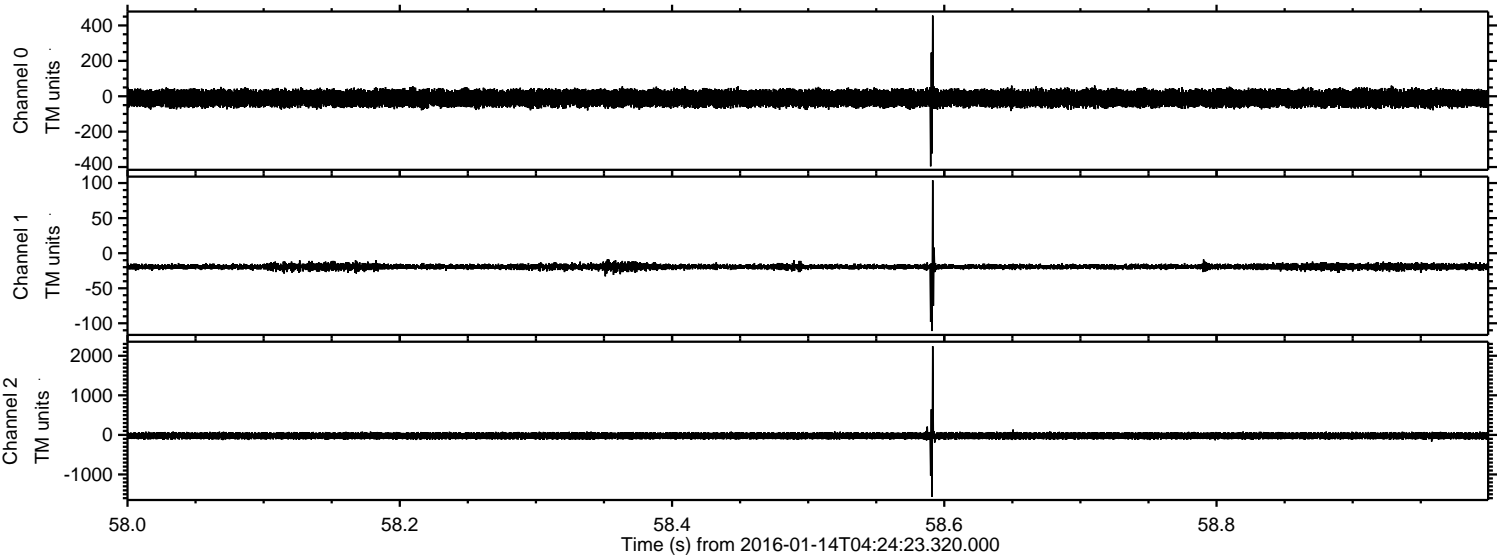

ELMAVAN 3D WAVEFORMS (Measured data sampled at 50 kHz) 51000 packets of 144 samples from 2016-01-14T04:24:23.320.000. Part 120/147

Processed Wed Mar 30 12:57:58 2016 by ELM ver.2012-10-06 from 001__elm20160114_042422__dat00.bin

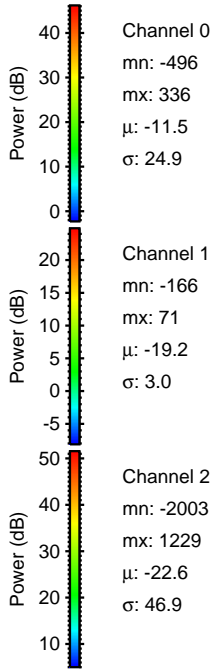
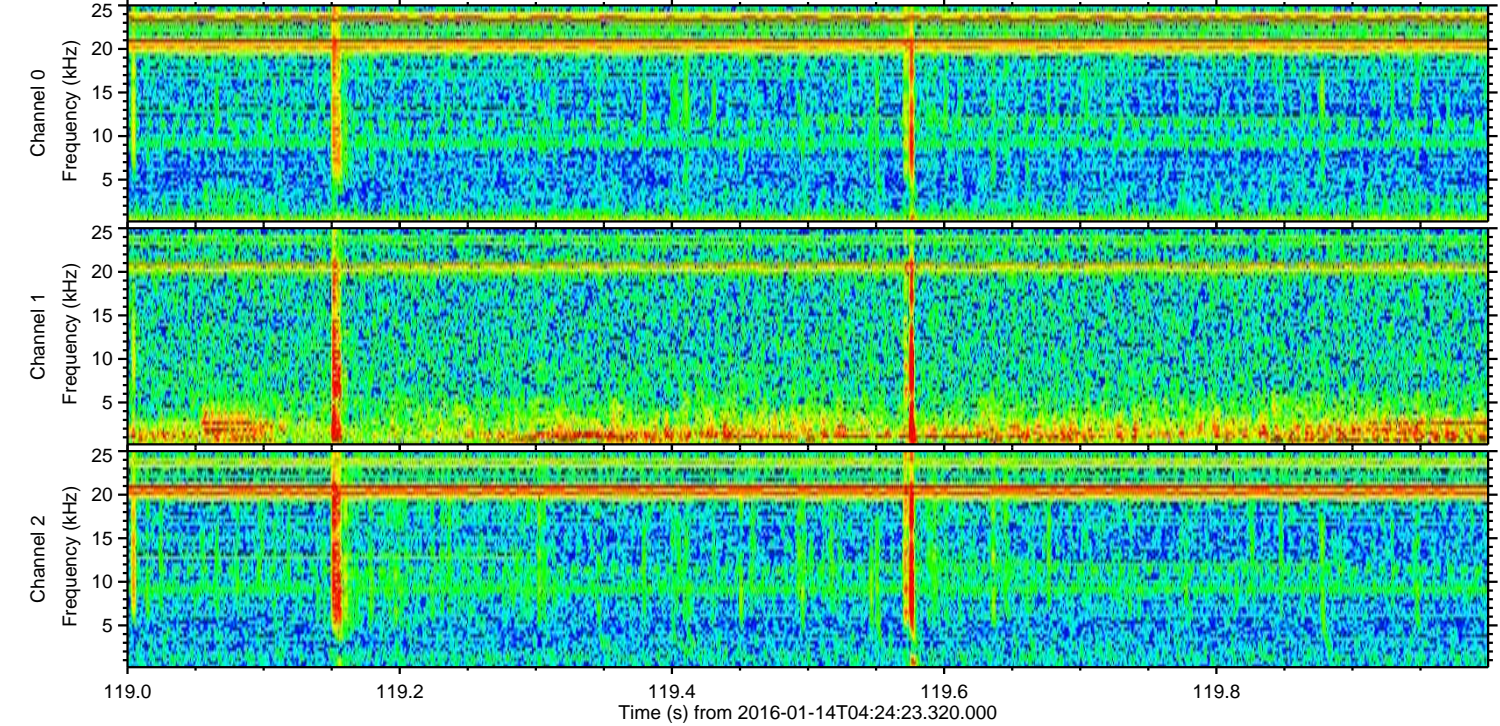
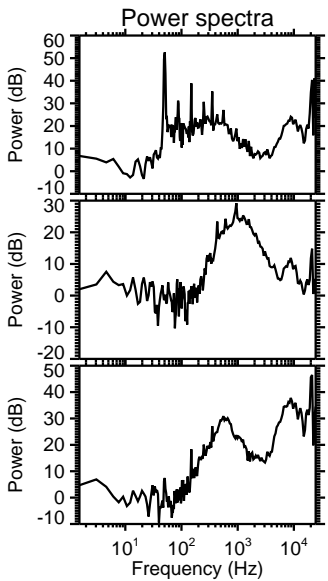
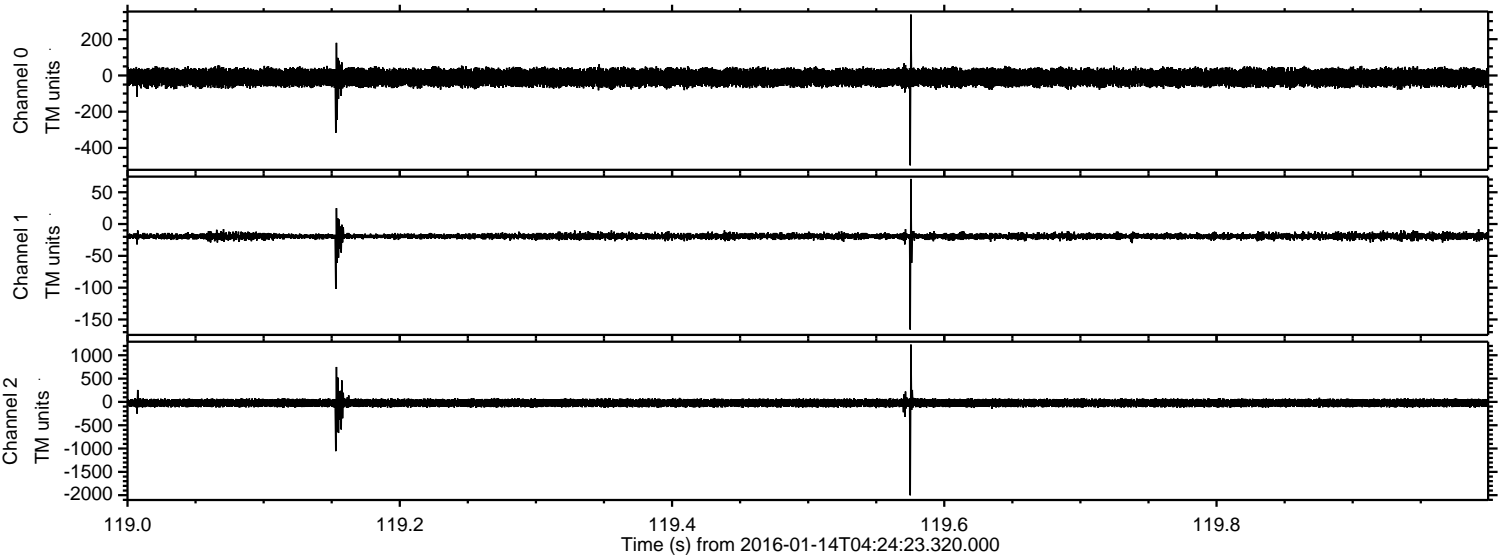

Processed Wed Mar 30 12:57:59 2016 by ELM ver.2012-10-06 from 001__elm20160114_042422__dat00.bin

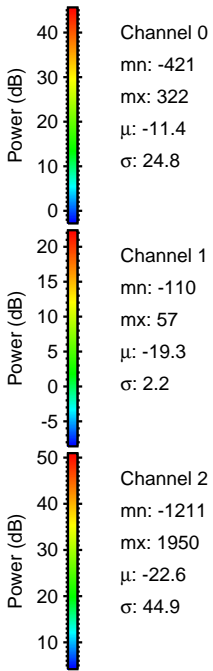
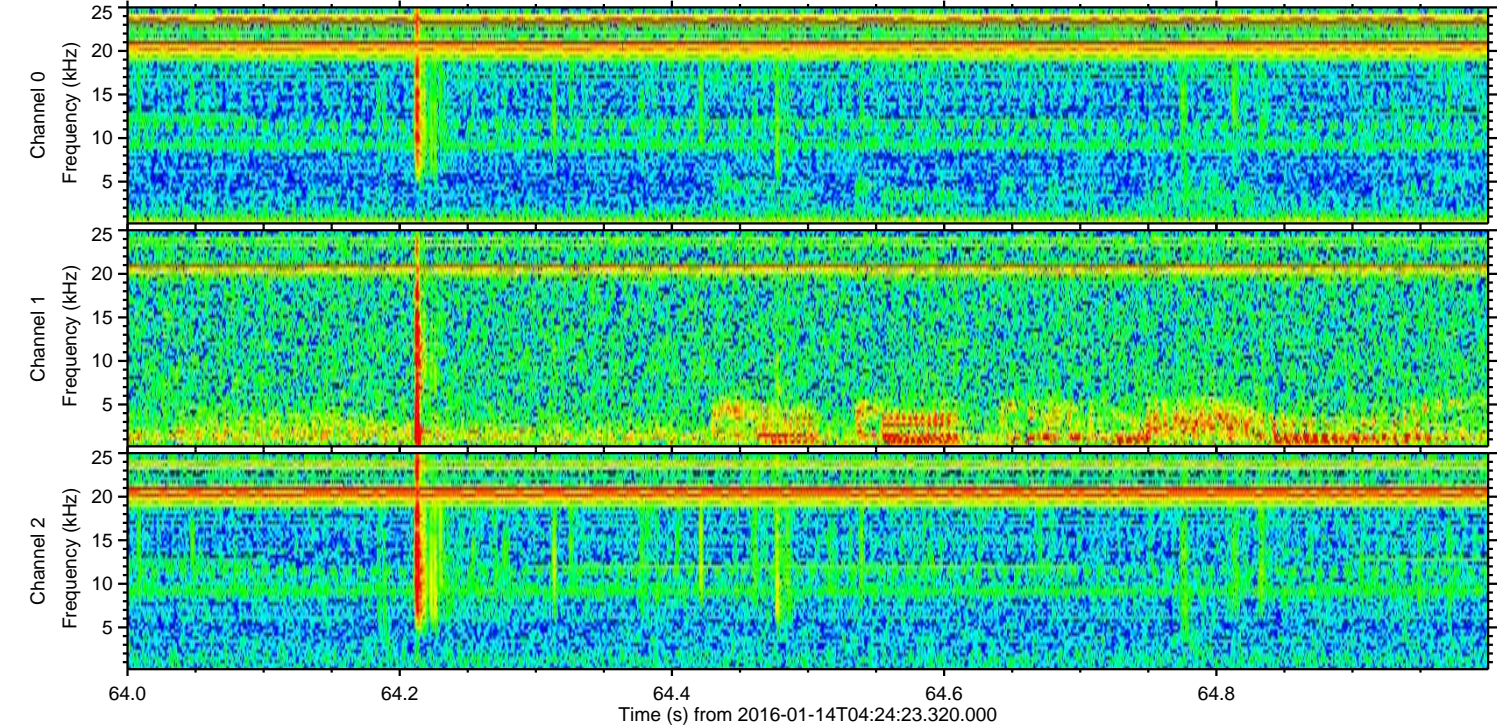
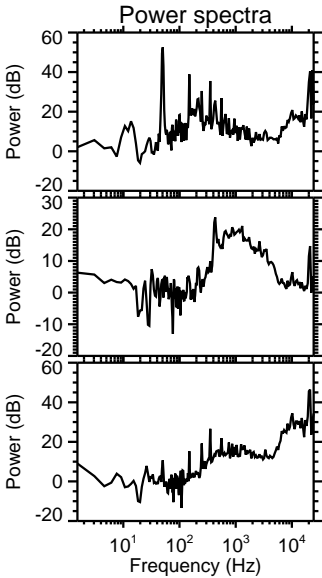
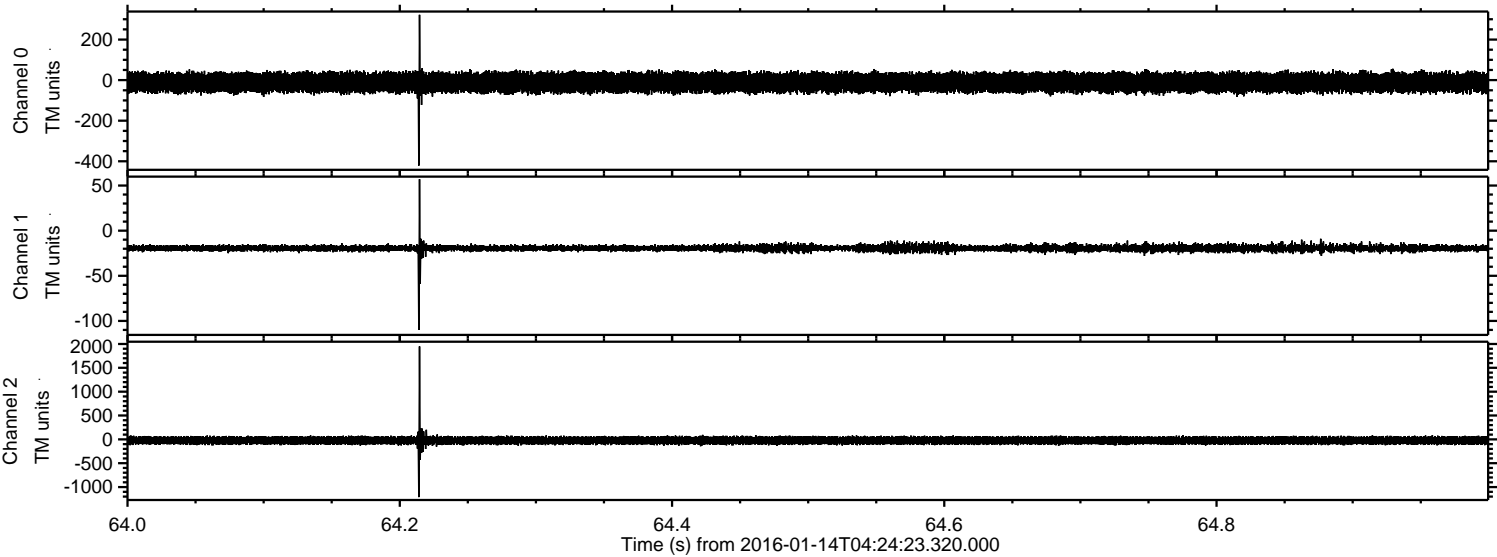

Processed Wed Mar 30 12:58:00 2016 by ELM ver.2012-10-06 from 001__elm20160114_042422__dat00.bin

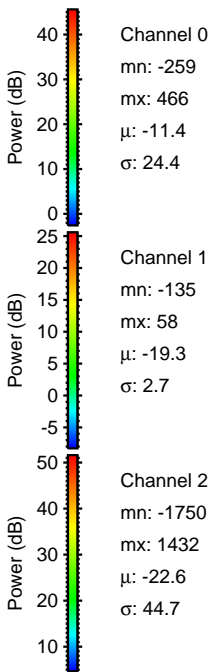
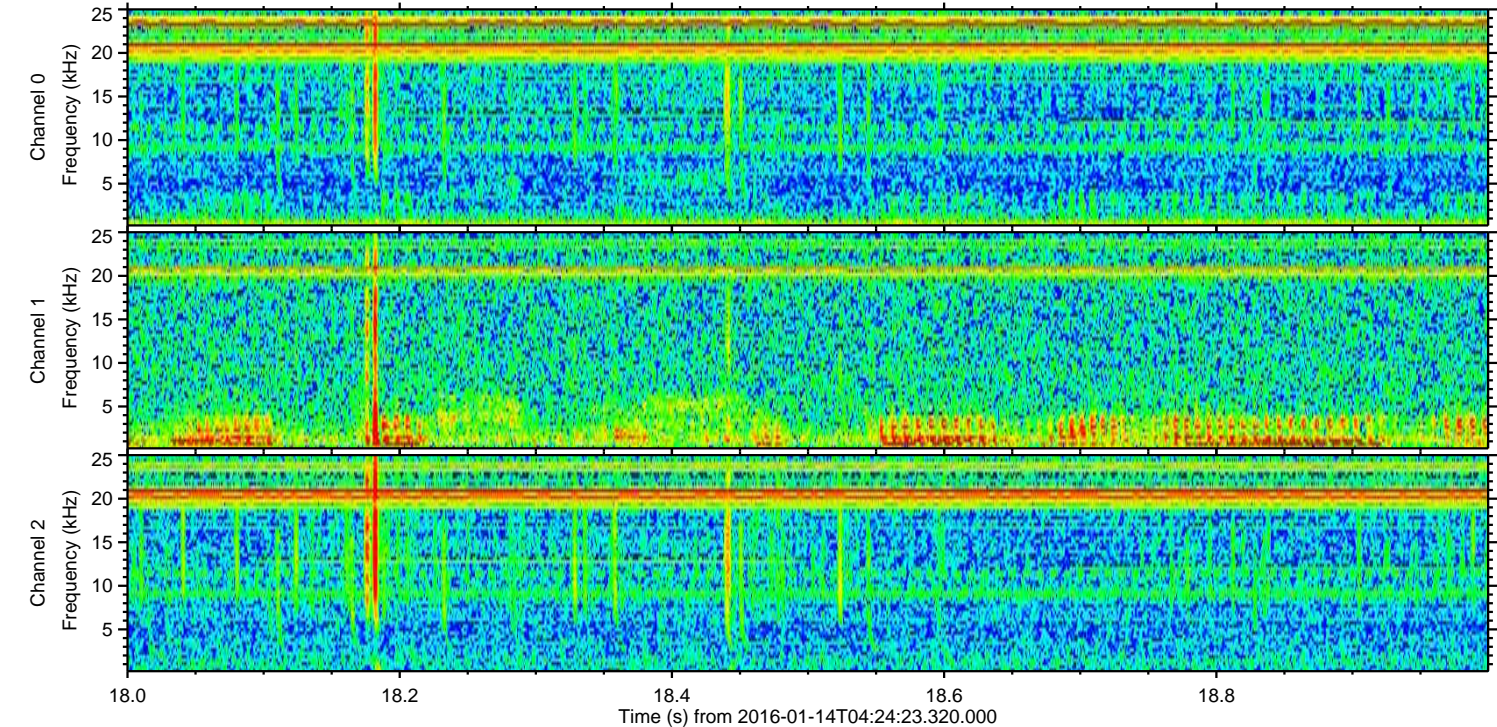
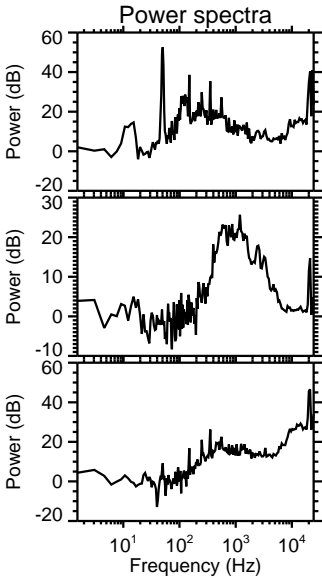
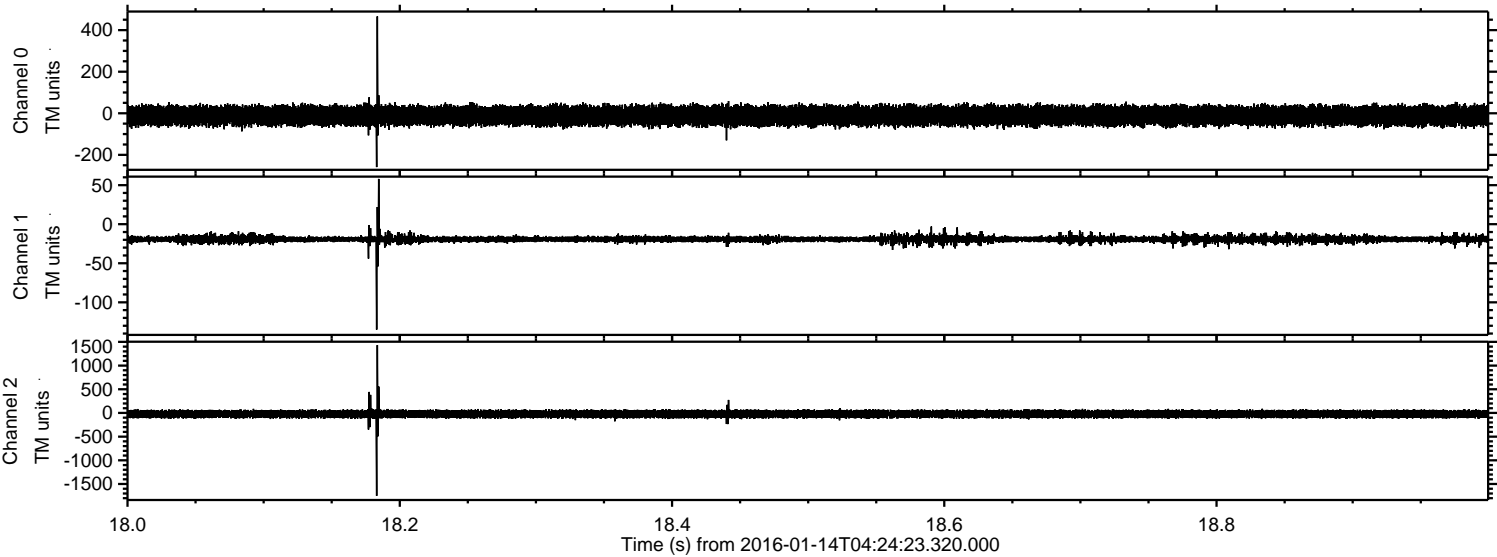

Channel 0
mn: -259
mx: 466
 μ : -11.4
 σ : 24.4

Channel 1
mn: -135
mx: 58
 μ : -19.3
 σ : 2.7

Channel 2
mn: -1750
mx: 1432
 μ : -22.6
 σ : 44.7

Processed Wed Mar 30 12:58:01 2016 by ELM ver.2012-10-06 from 001__elm20160114_042422__dat00.bin

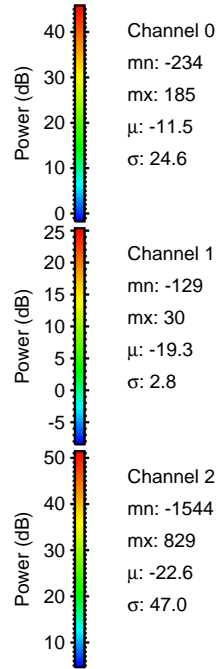
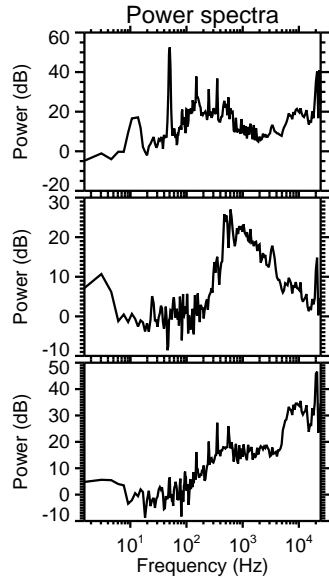
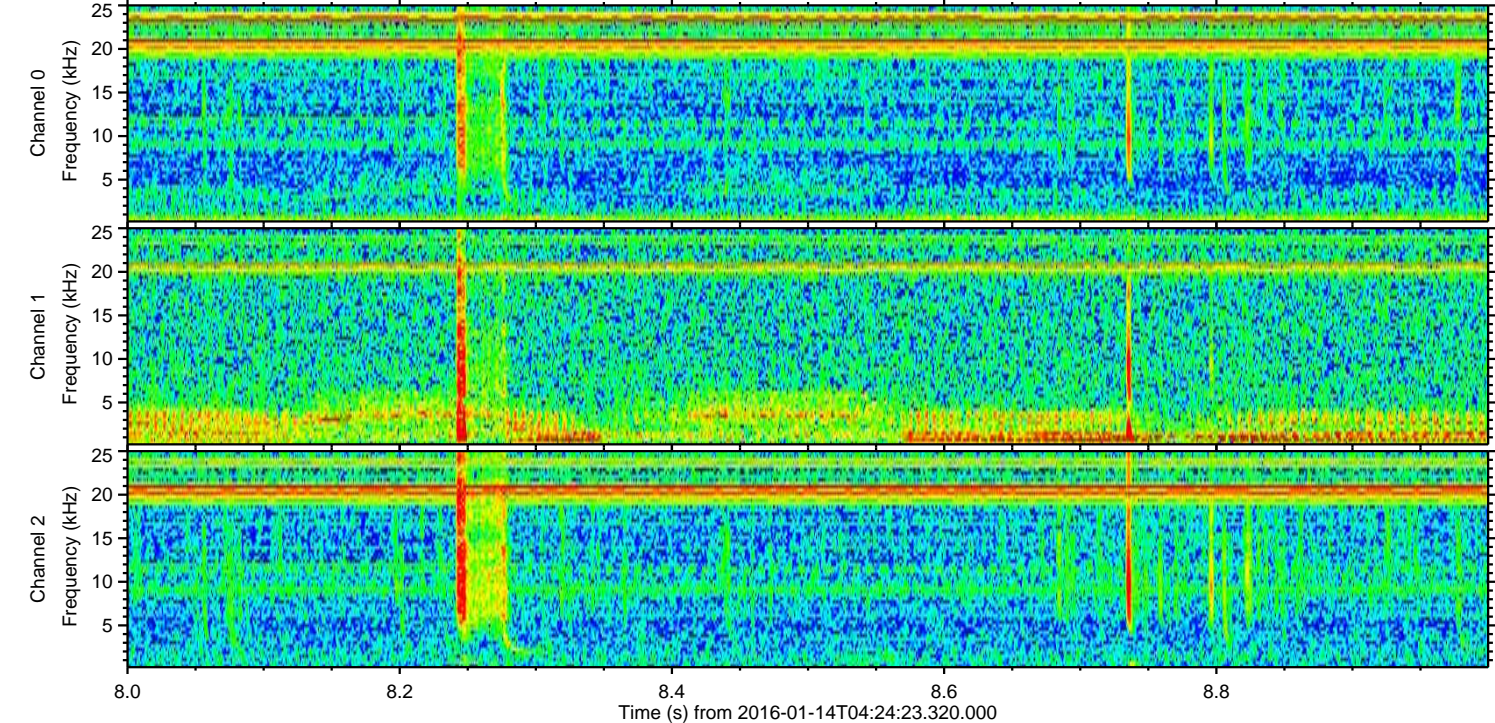
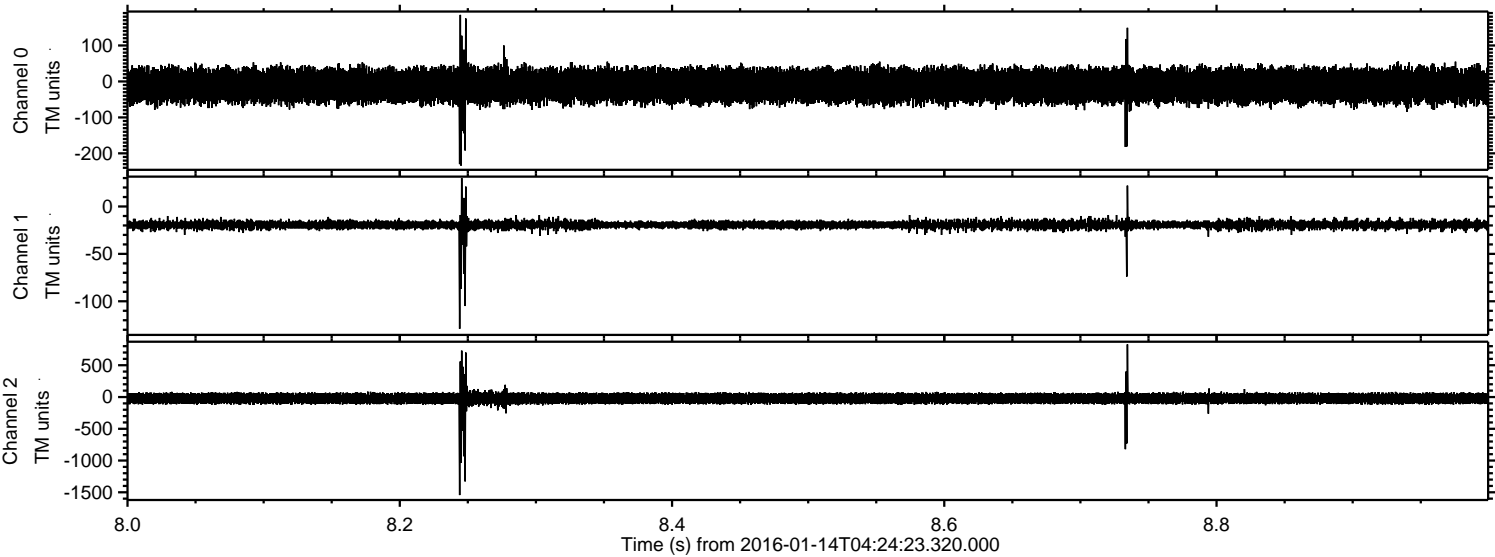

Processed Wed Mar 30 12:58:01 2016 by ELM ver.2012-10-06 from 001__elm20160114_042422__dat00.bin

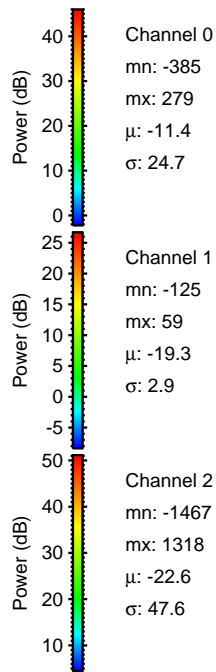
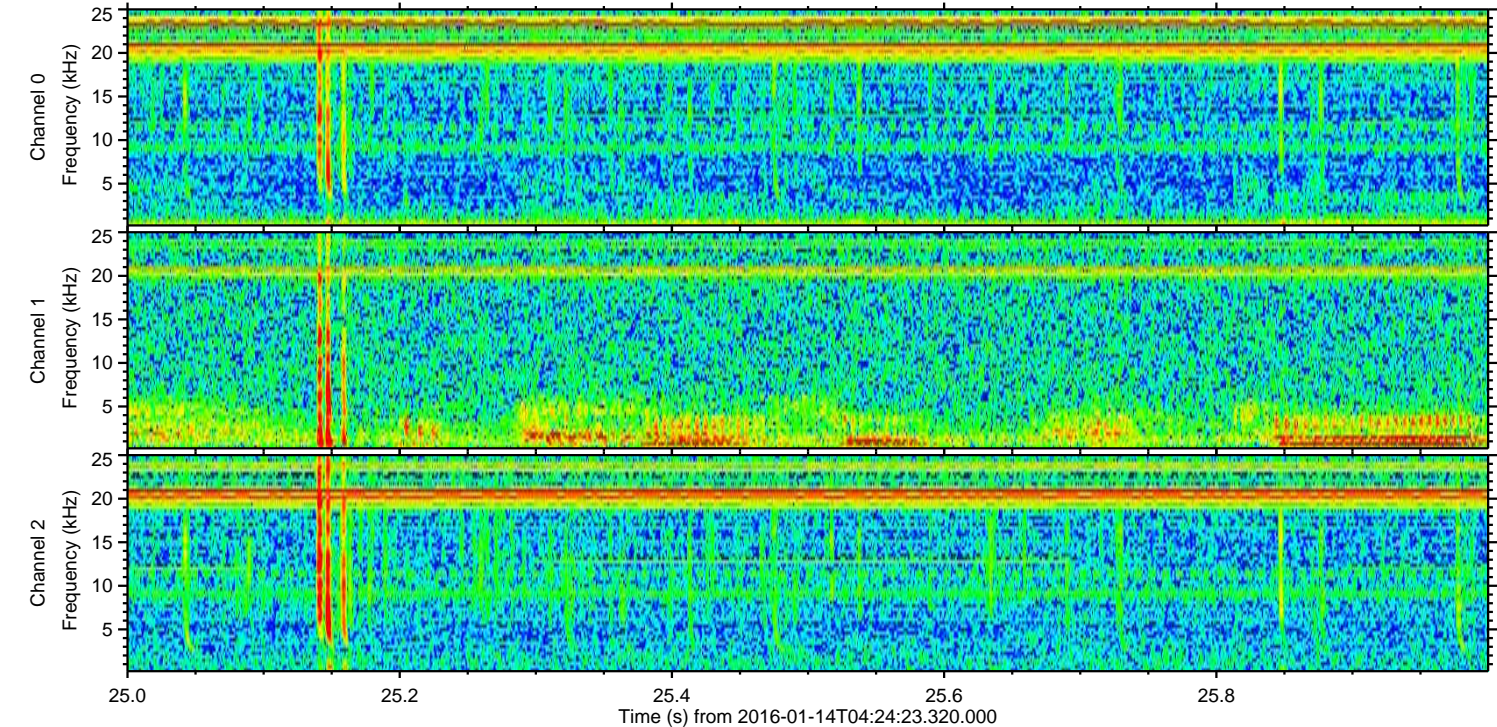
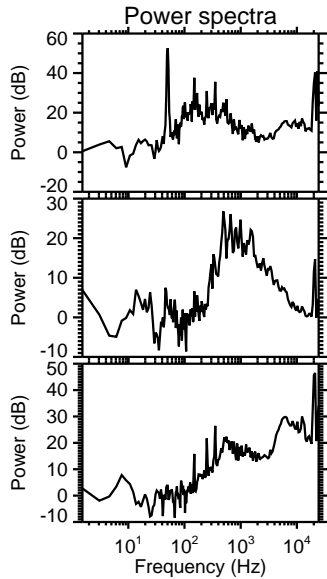
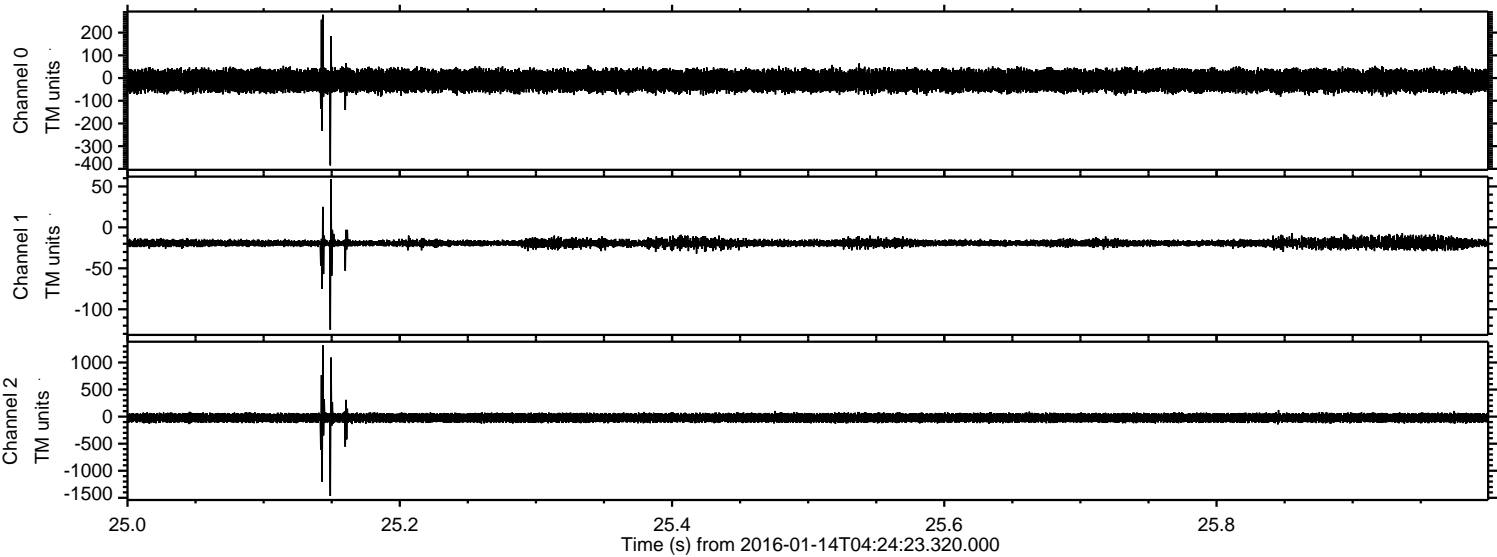

Processed Wed Mar 30 12:58:02 2016 by ELM ver.2012-10-06 from 001__elm20160114_042422__dat00.bin

