

ELMAVAN 3D WAVEFORMS (Measured data sampled at 50 kHz) 51000 packets of 144 samples from 2016-01-14T00:19:13.482.000.

Processed Wed Mar 30 12:09:56 2016 by ELM ver.2012-10-06 from 001__elm20160114_001912__dat00.bin

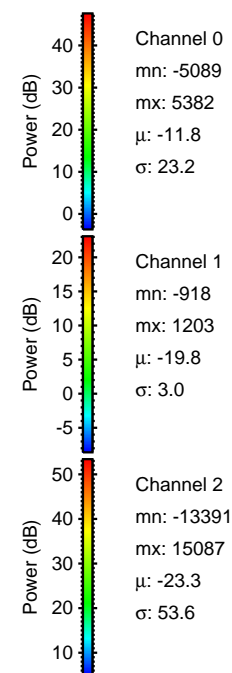

Processed Wed Mar 30 12:10:08 2016 by ELM ver.2012-10-06 from 001__elm20160114_001912__dat00.bin

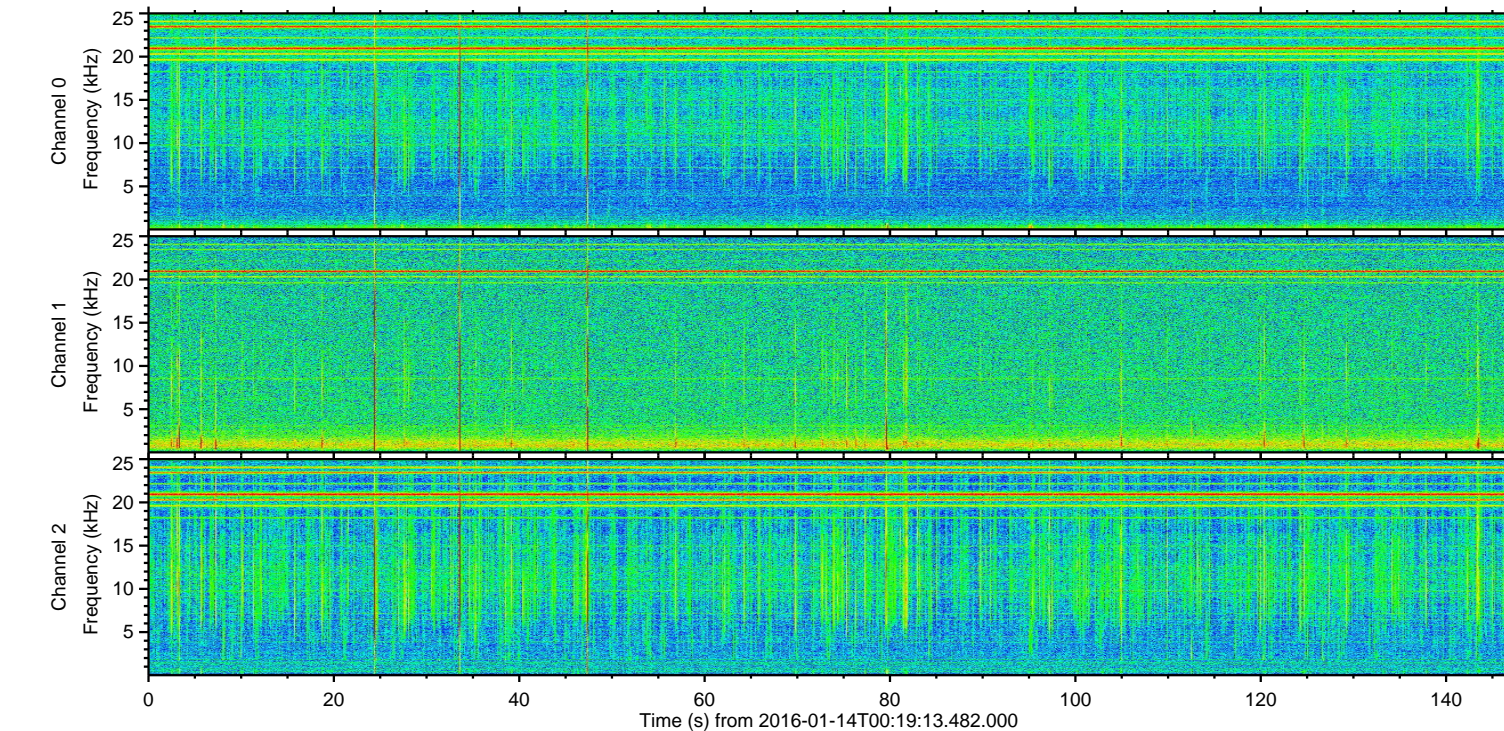
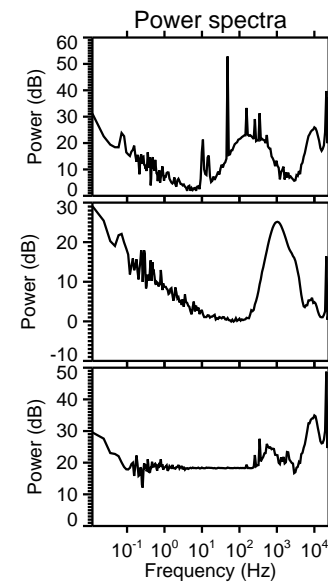
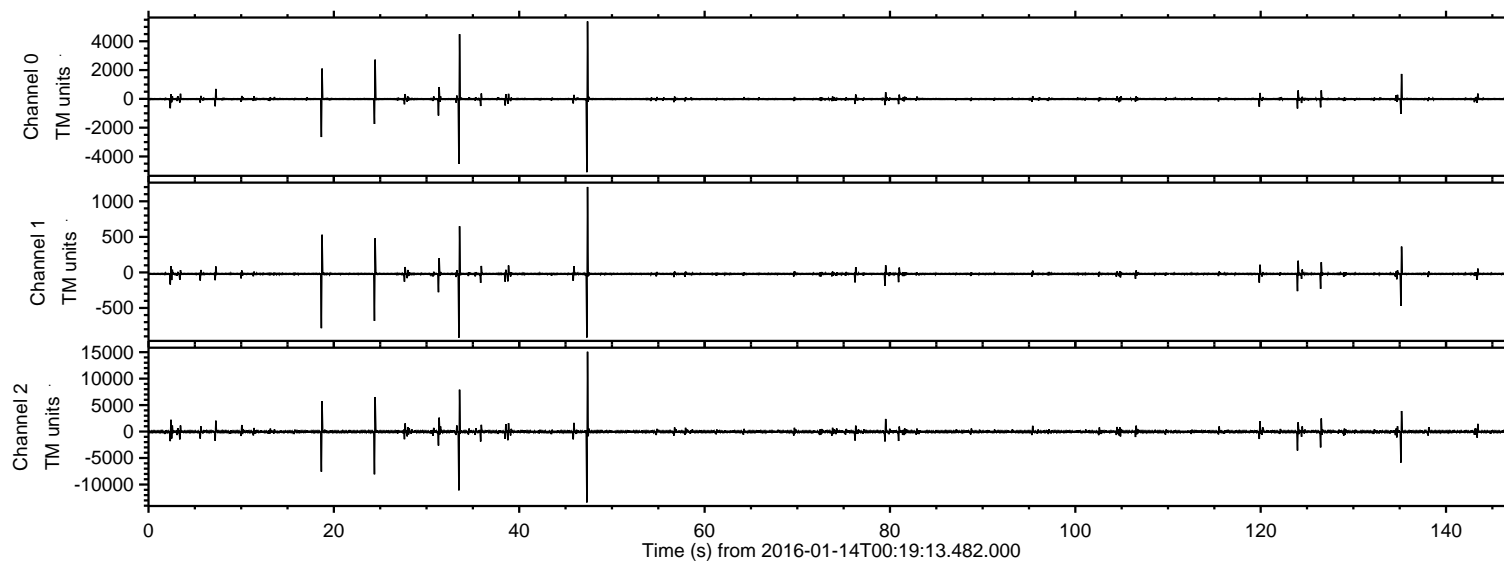
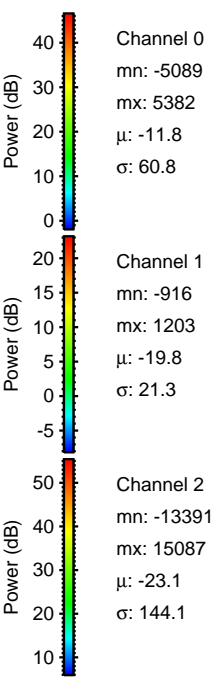
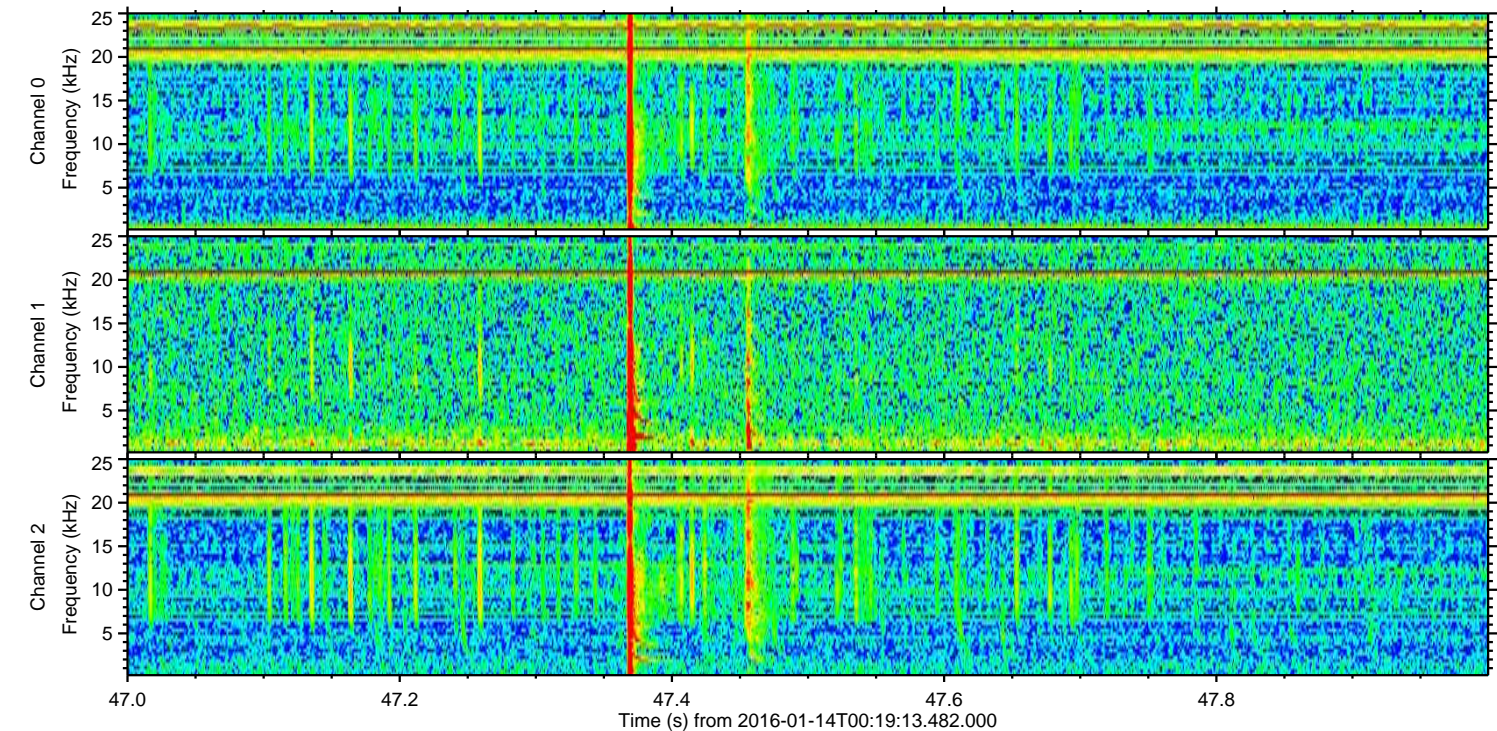
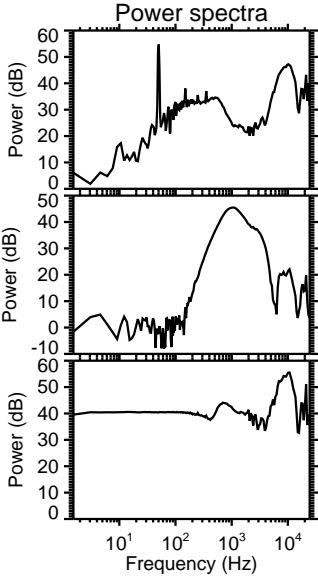
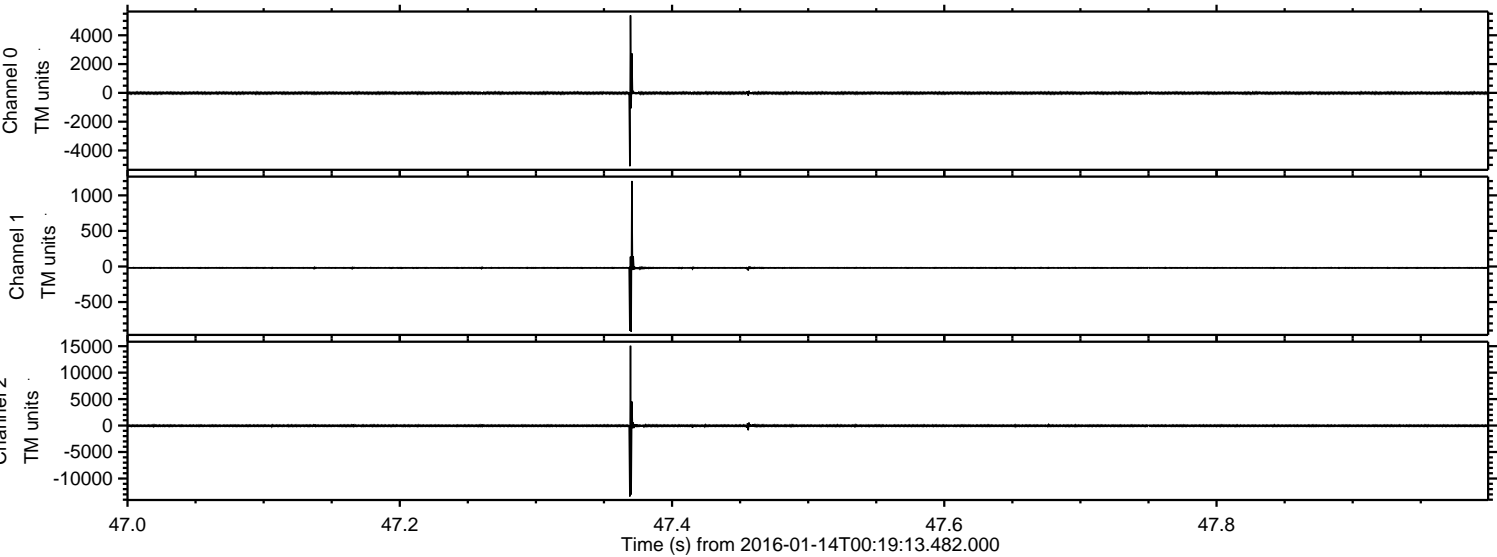

ELMAVAN 3D WAVEFORMS (Measured data sampled at 50 kHz) 51000 packets of 144 samples from 2016-01-14T00:19:13.482.000. Part 34/147

Processed Wed Mar 30 12:10:09 2016 by ELM ver.2012-10-06 from 001__elm20160114_001912__dat00.bin

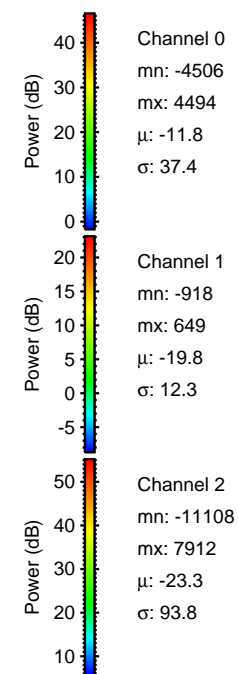
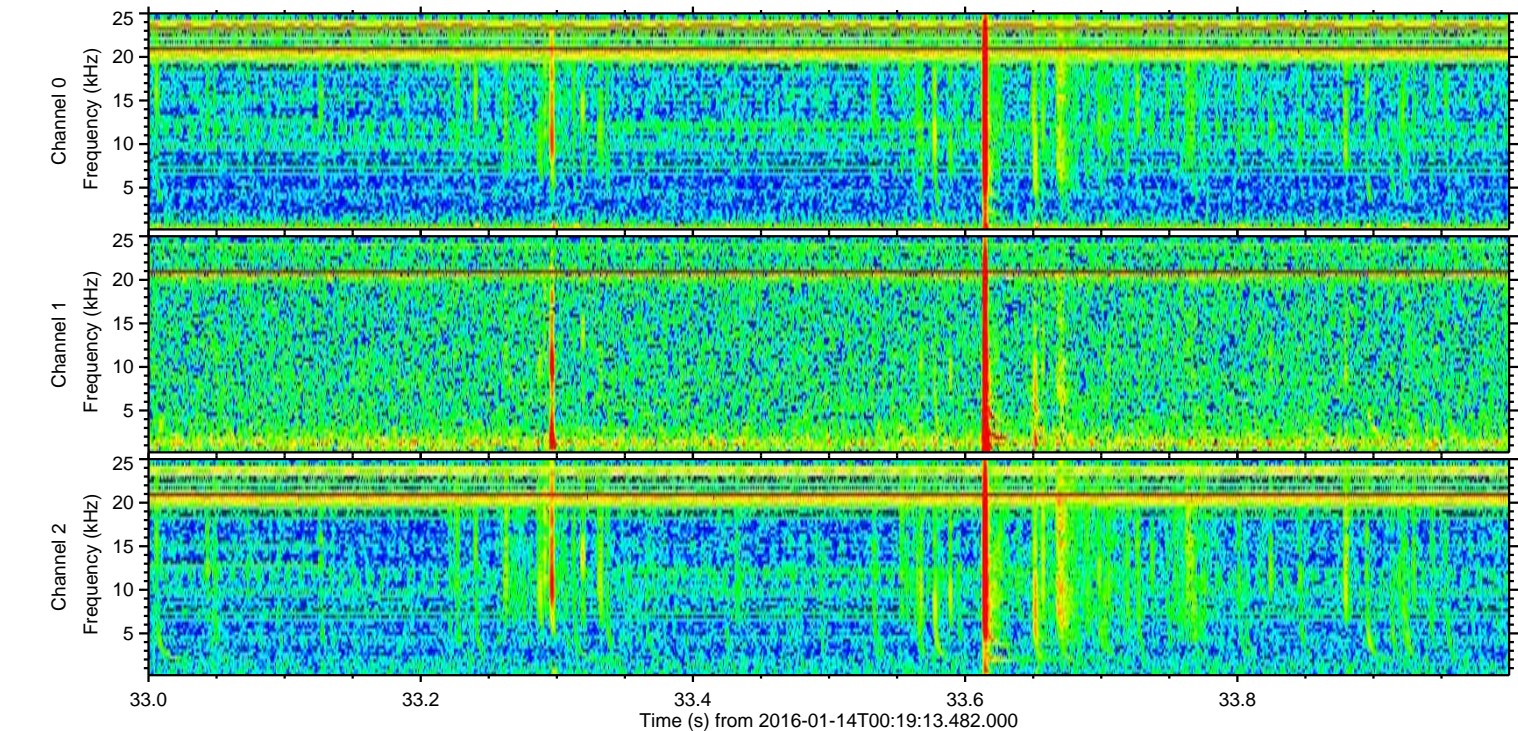
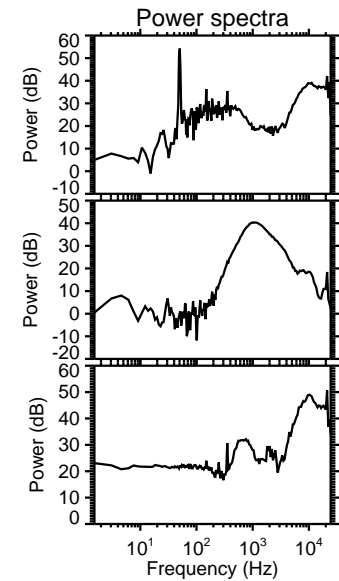
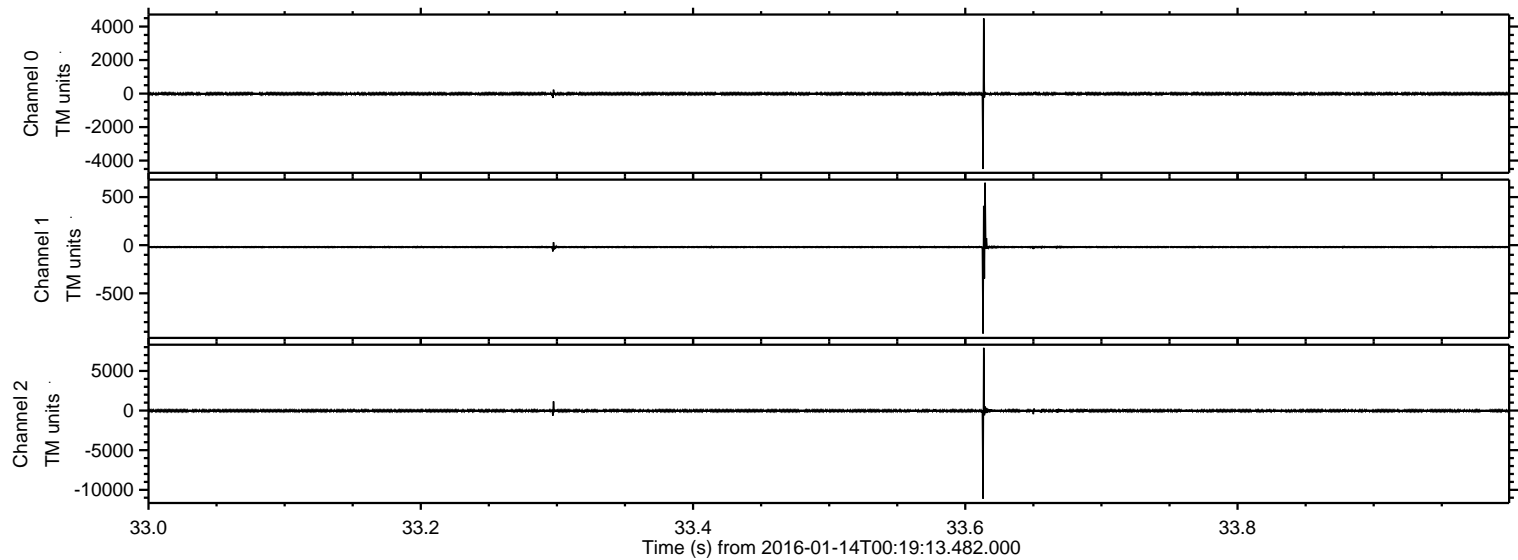

Processed Wed Mar 30 12:10:10 2016 by ELM ver.2012-10-06 from 001__elm20160114_001912__dat00.bin

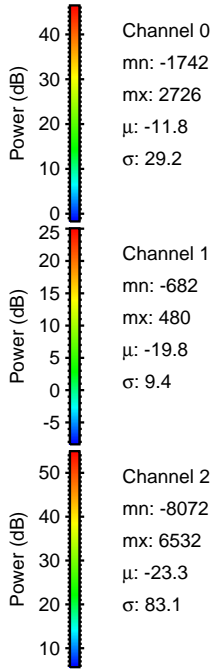
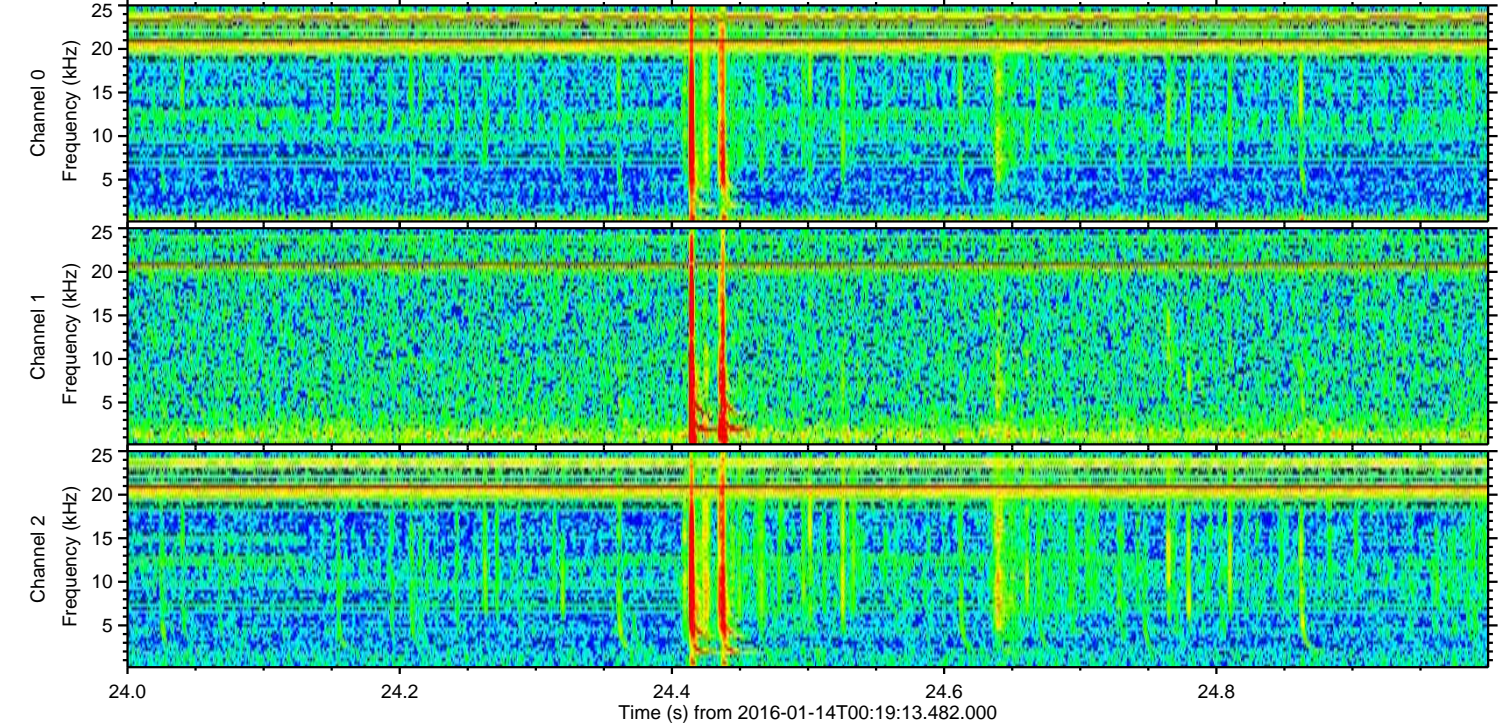
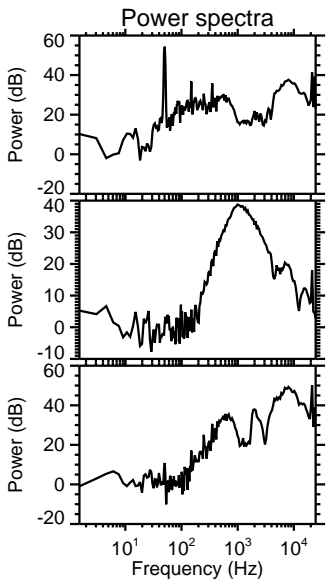
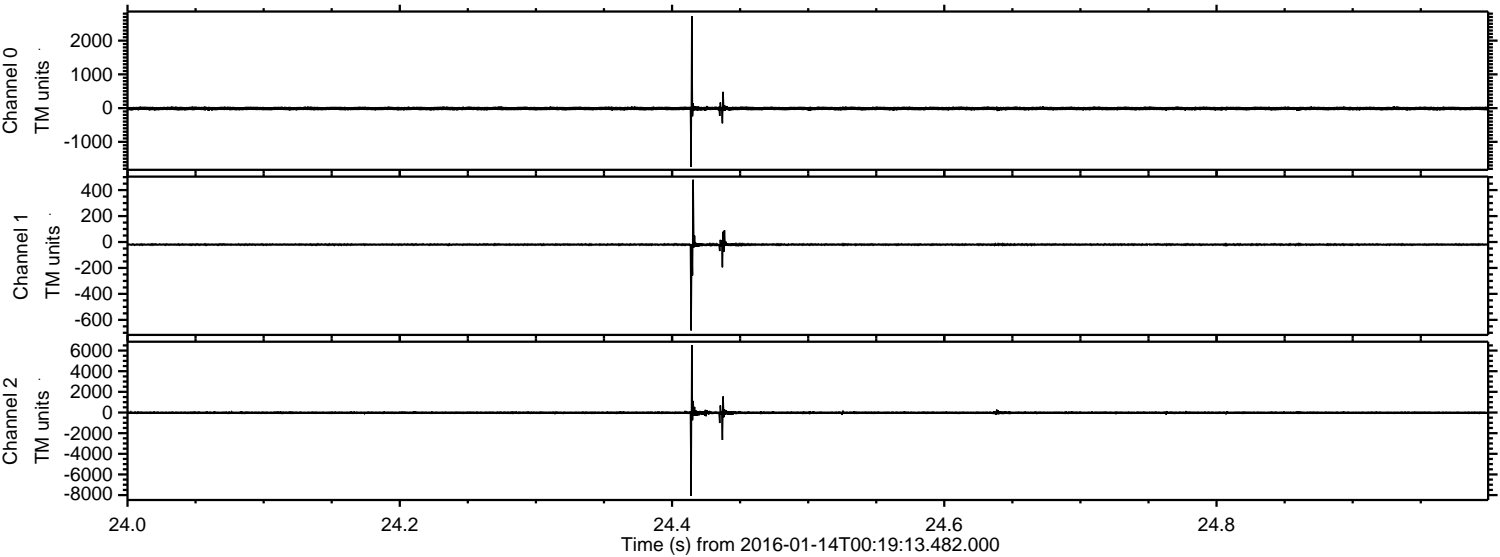

Processed Wed Mar 30 12:10:11 2016 by ELM ver.2012-10-06 from 001__elm20160114_001912__dat00.bin

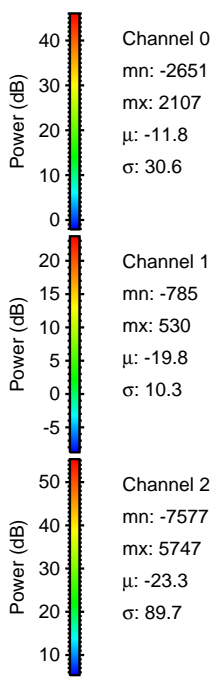
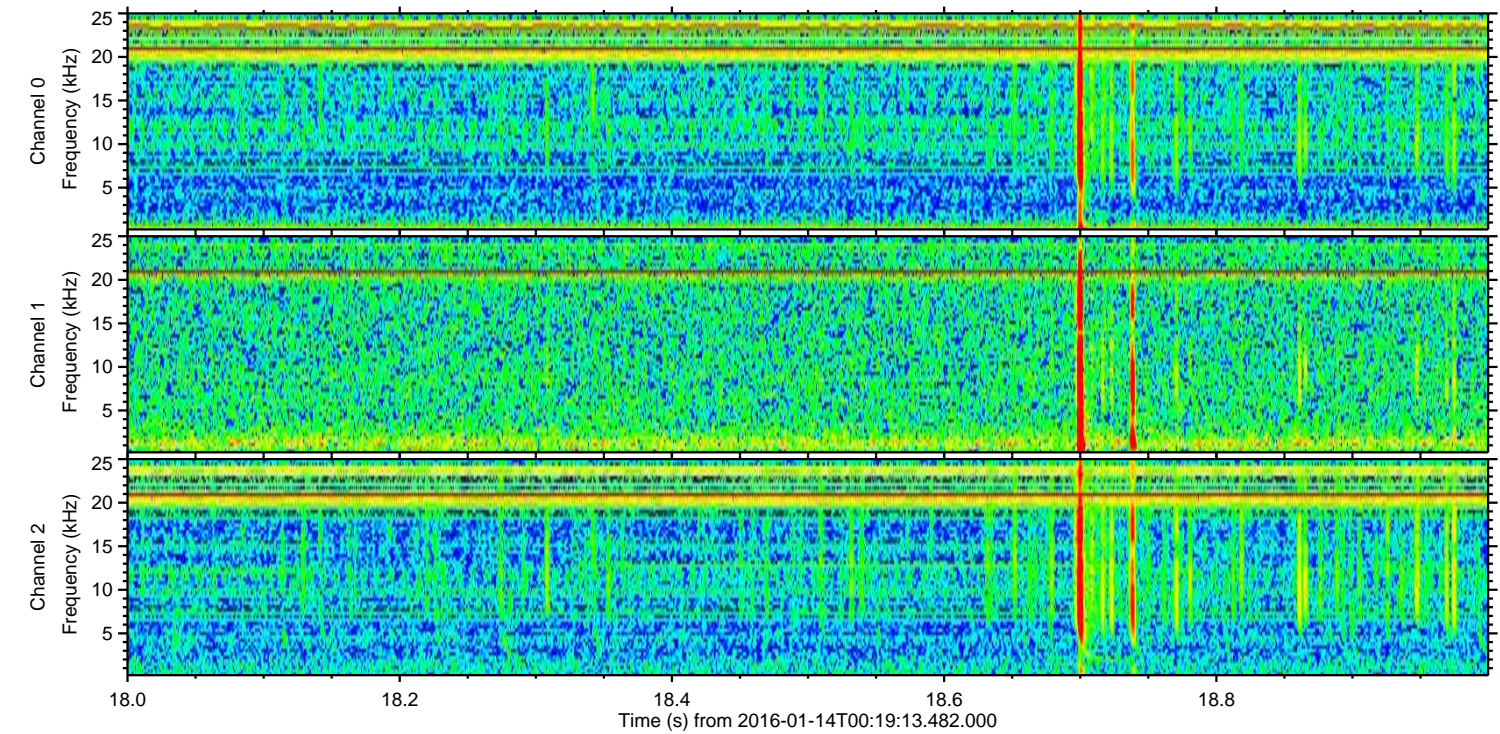
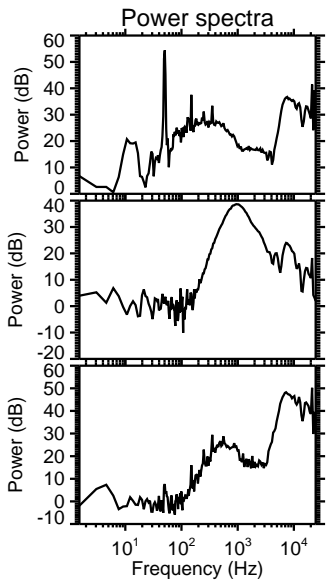
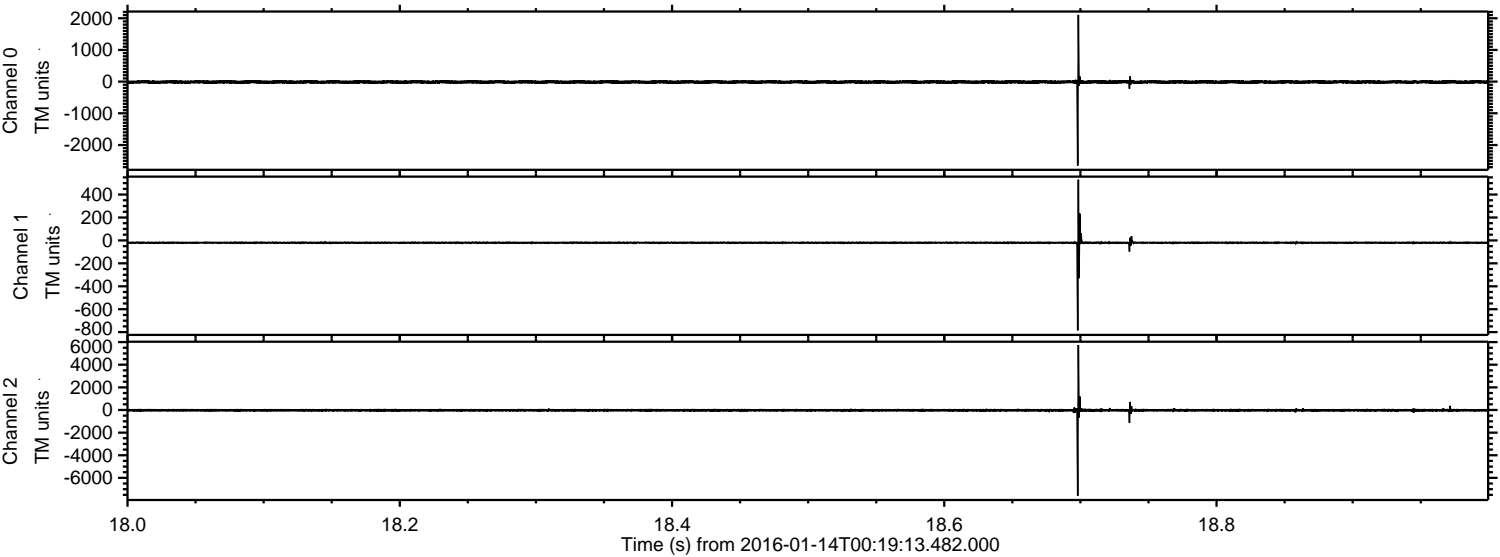

Channel 0
mn: -2651
mx: 2107
 μ : -11.8
 σ : 30.6

Channel 1
mn: -785
mx: 530
 μ : -19.8
 σ : 10.3

Channel 2
mn: -7577
mx: 5747
 μ : -23.3
 σ : 89.7

ELMAVAN 3D WAVEFORMS (Measured data sampled at 50 kHz) 51000 packets of 144 samples from 2016-01-14T00:19:13.482.000. Part 136/147

Processed Wed Mar 30 12:10:12 2016 by ELM ver.2012-10-06 from 001__elm20160114_001912__dat00.bin

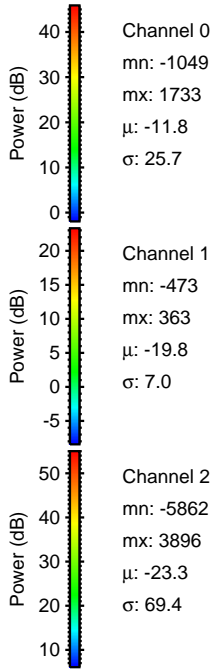
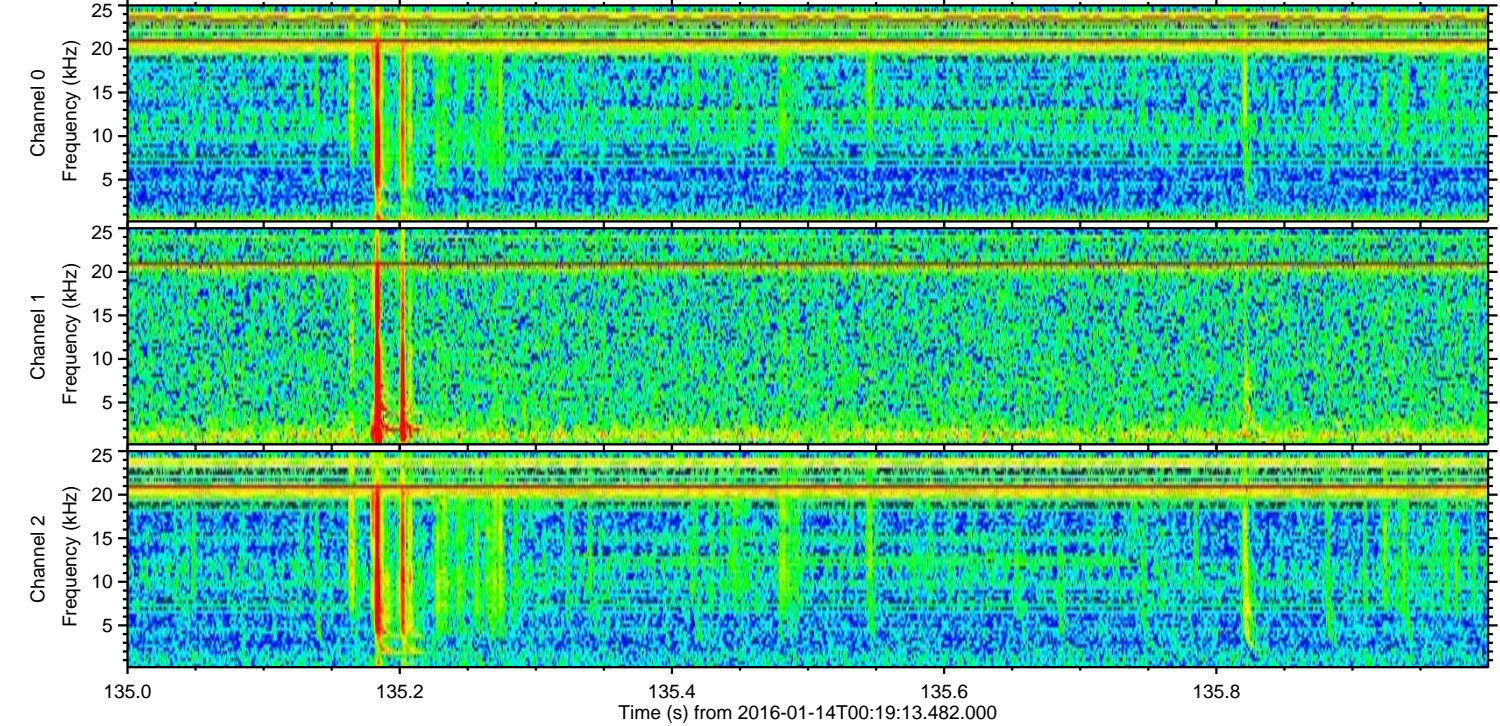
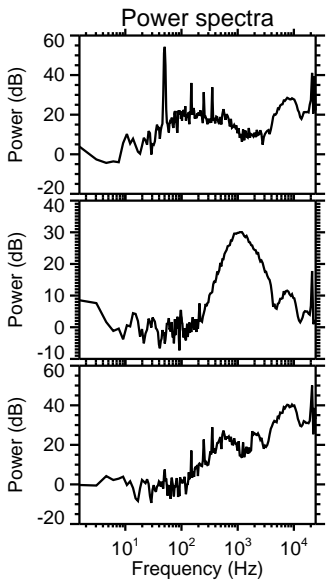
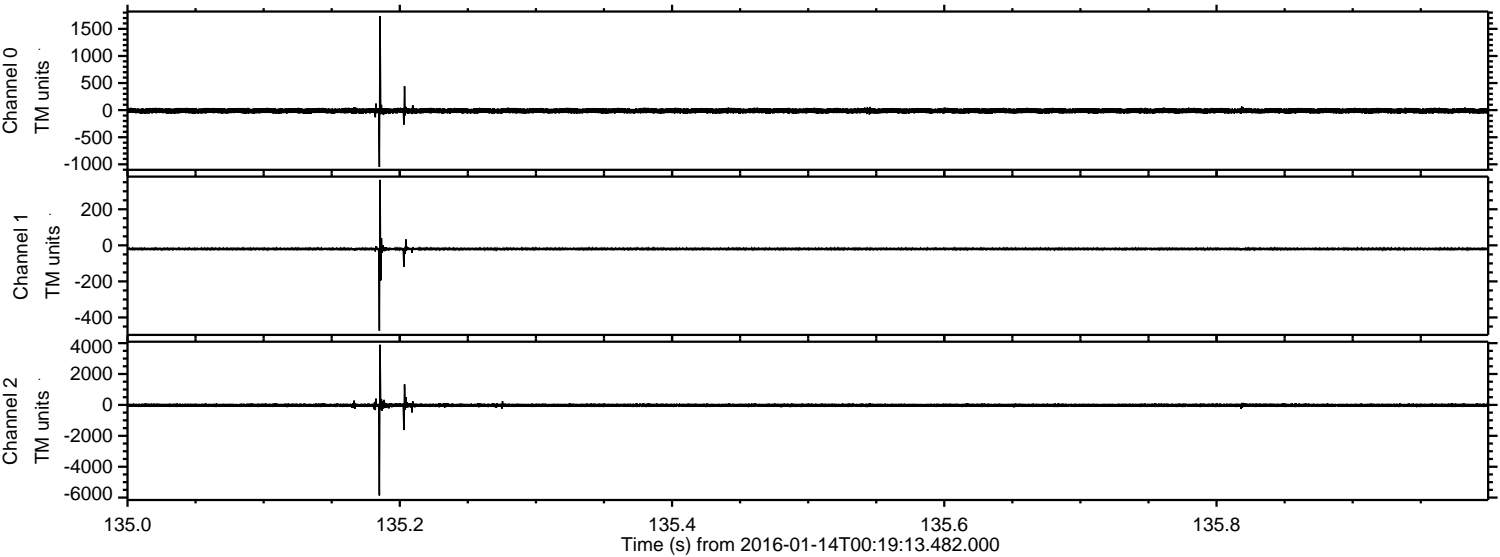

ELMAVAN 3D WAVEFORMS (Measured data sampled at 50 kHz) 51000 packets of 144 samples from 2016-01-14T00:19:13.482.000. Part 125/147

Processed Wed Mar 30 12:10:12 2016 by ELM ver.2012-10-06 from 001__elm20160114_001912__dat00.bin

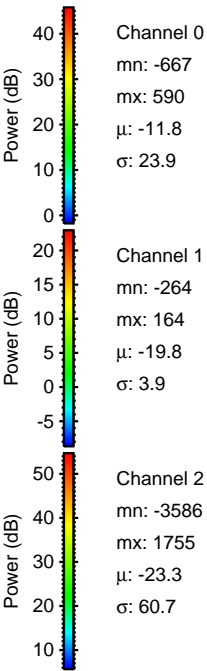
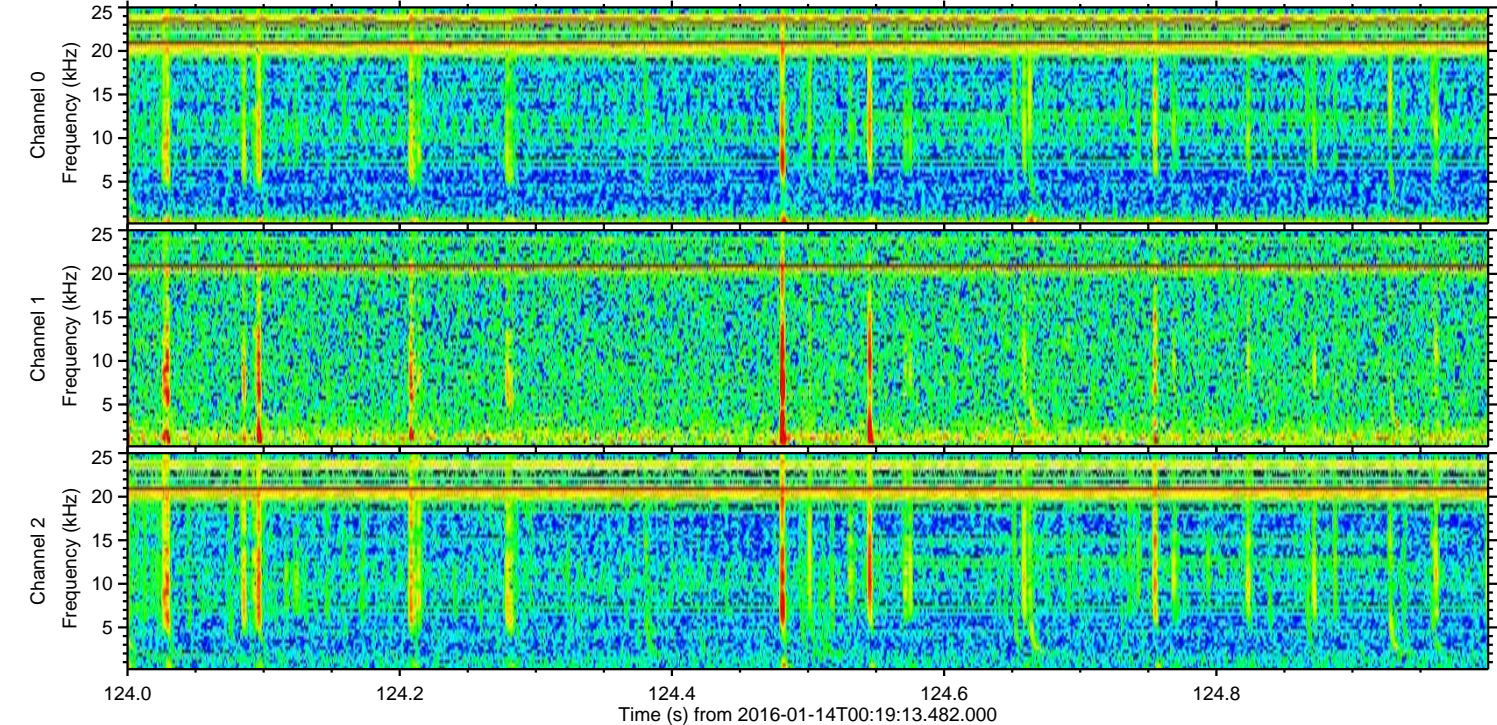
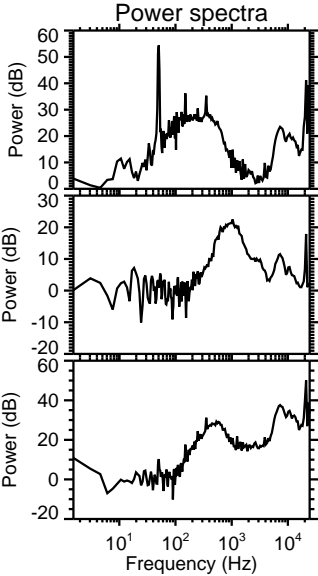
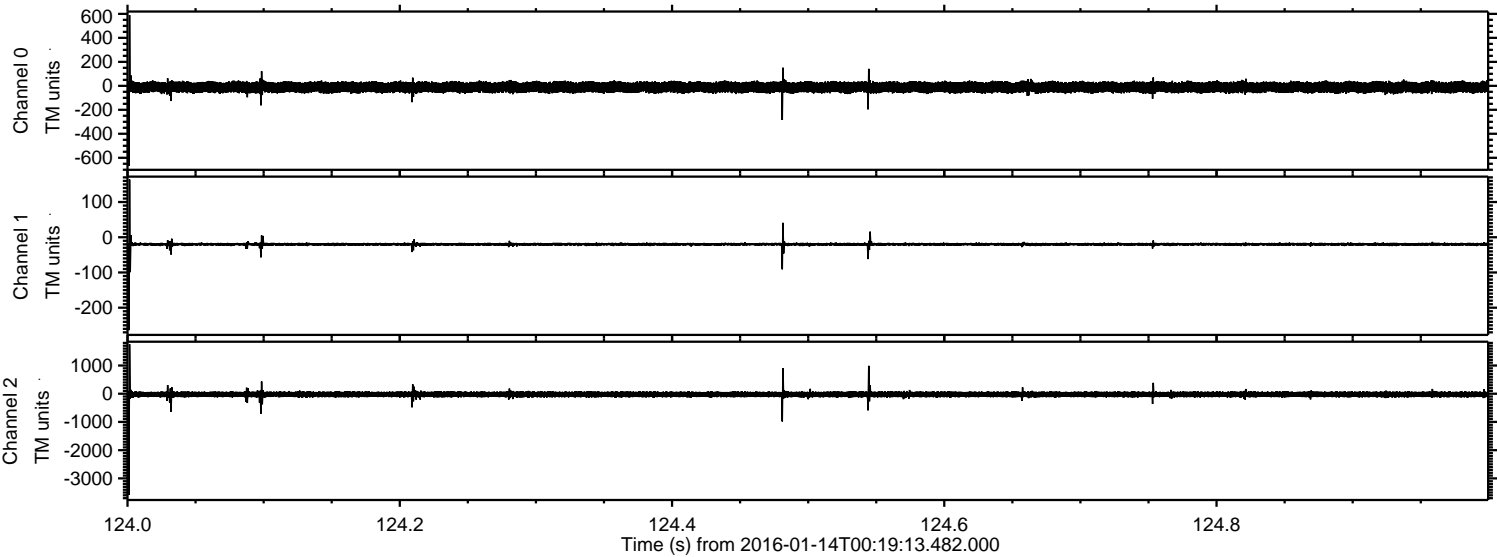

ELMAVAN 3D WAVEFORMS (Measured data sampled at 50 kHz) 51000 packets of 144 samples from 2016-01-14T00:19:13.482.000. Part 127/147

Processed Wed Mar 30 12:10:13 2016 by ELM ver.2012-10-06 from 001__elm20160114_001912__dat00.bin

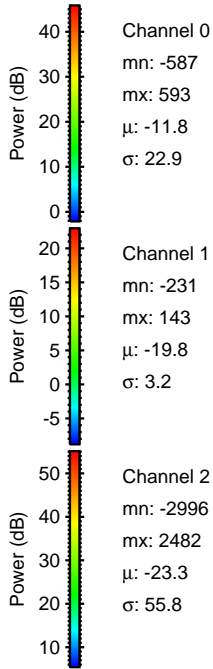
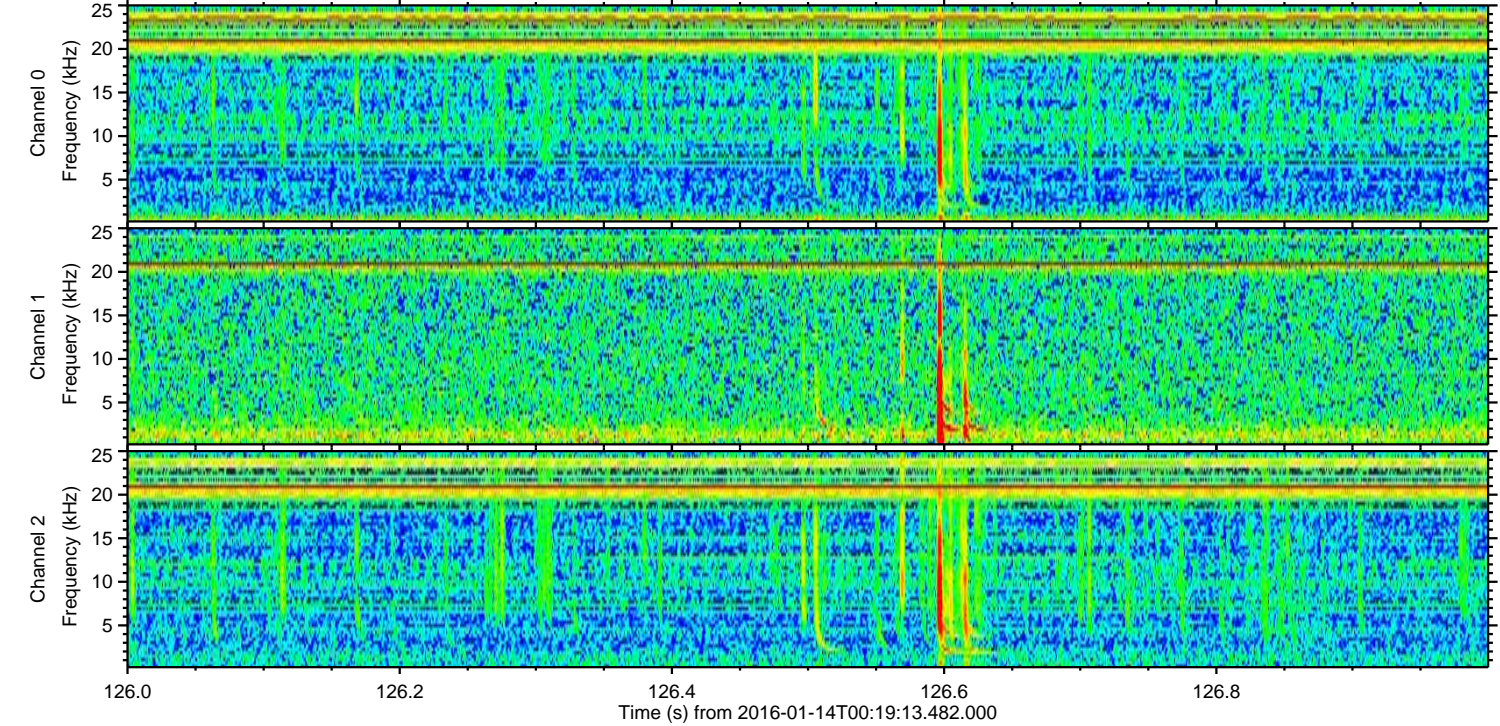
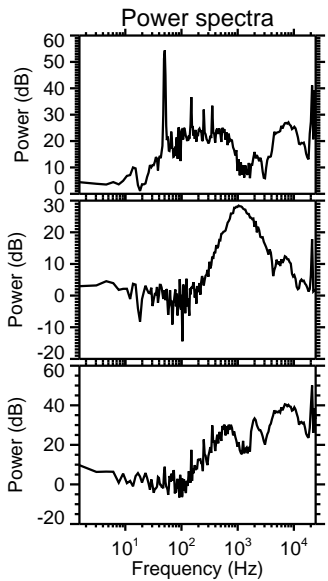
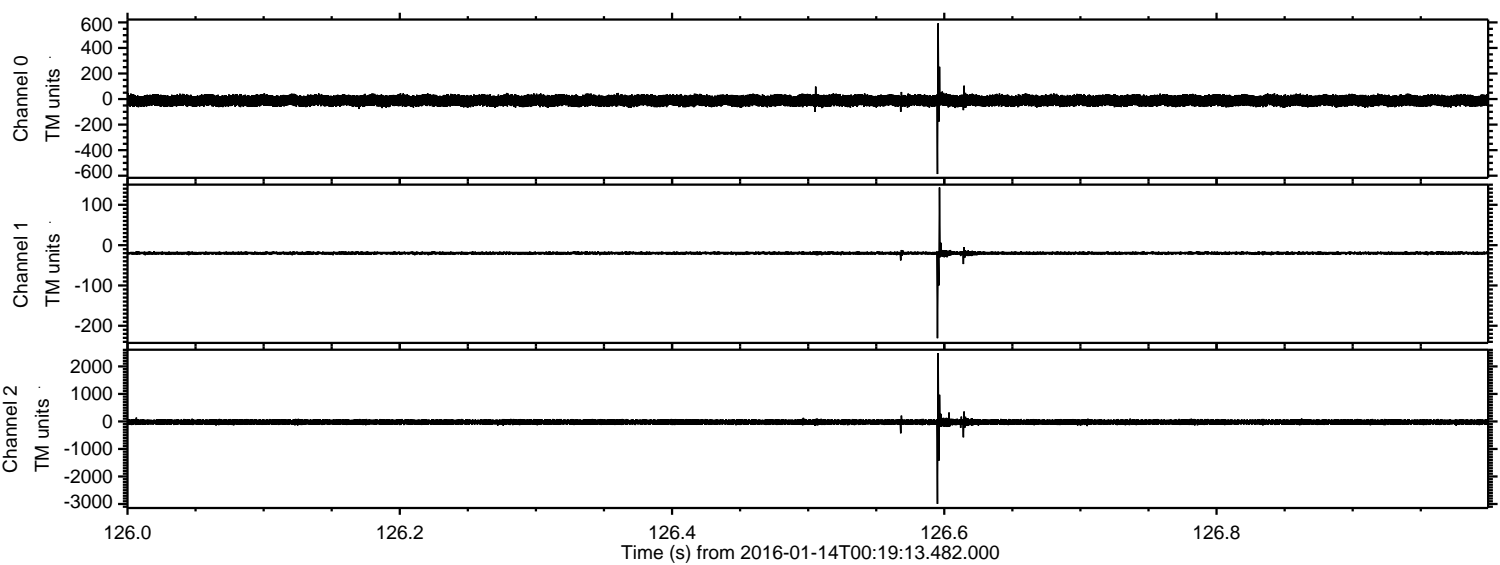

Processed Wed Mar 30 12:10:14 2016 by ELM ver.2012-10-06 from 001__elm20160114_001912__dat00.bin

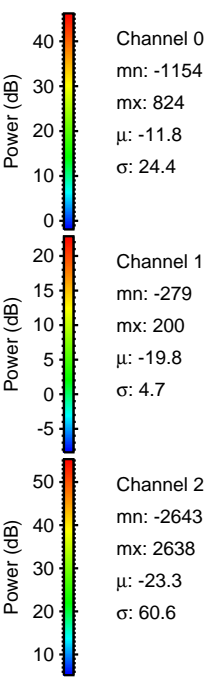
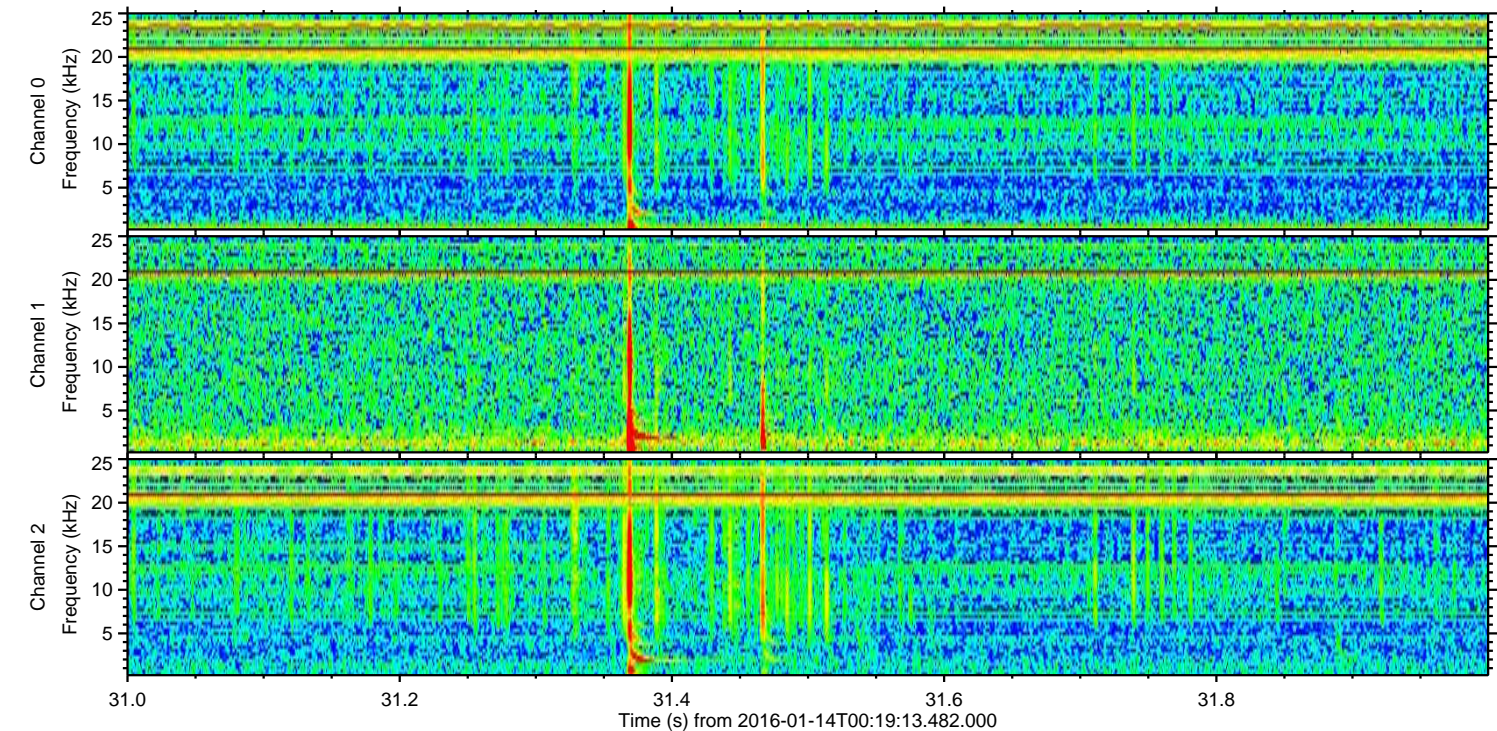
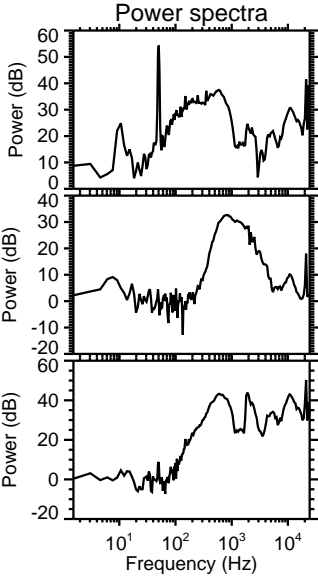
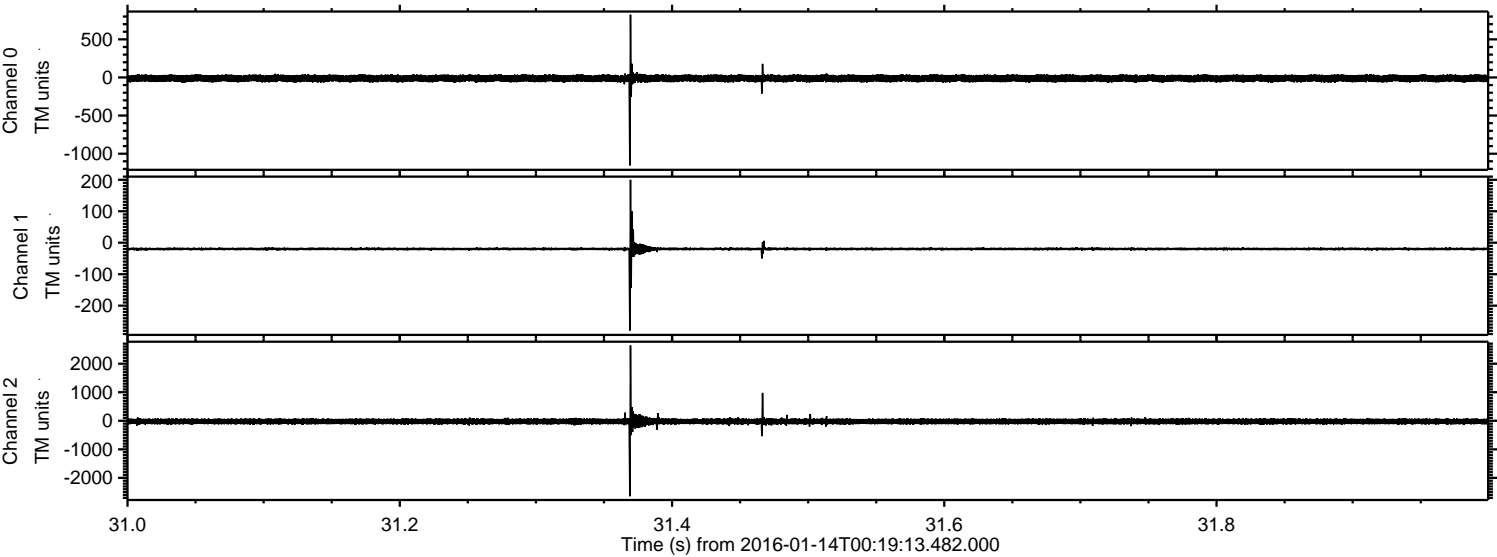

Channel 0
mn: -1154
mx: 824
 μ : -11.8
 σ : 24.4

Channel 1
mn: -279
mx: 200
 μ : -19.8
 σ : 4.7

Channel 2
mn: -2643
mx: 2638
 μ : -23.3
 σ : 60.6

Processed Wed Mar 30 12:10:15 2016 by ELM ver.2012-10-06 from 001__elm20160114_001912__dat00.bin

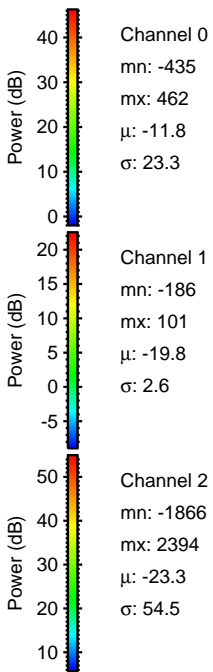
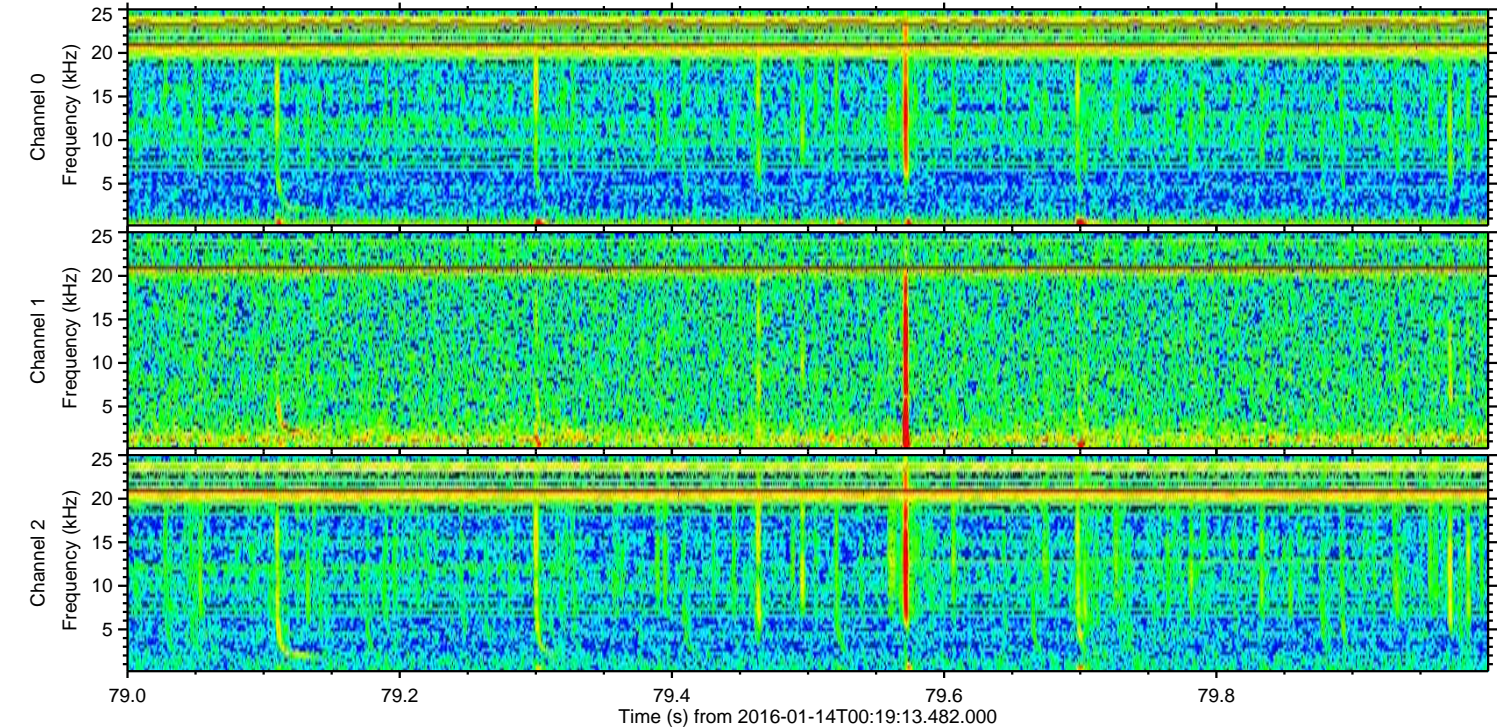
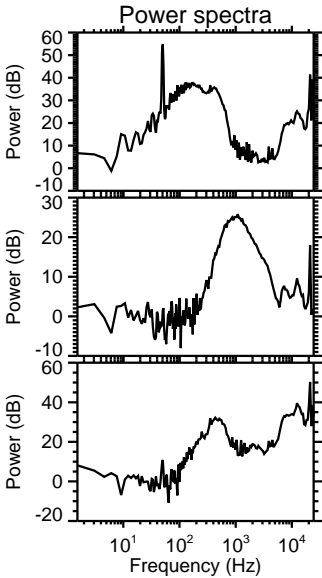
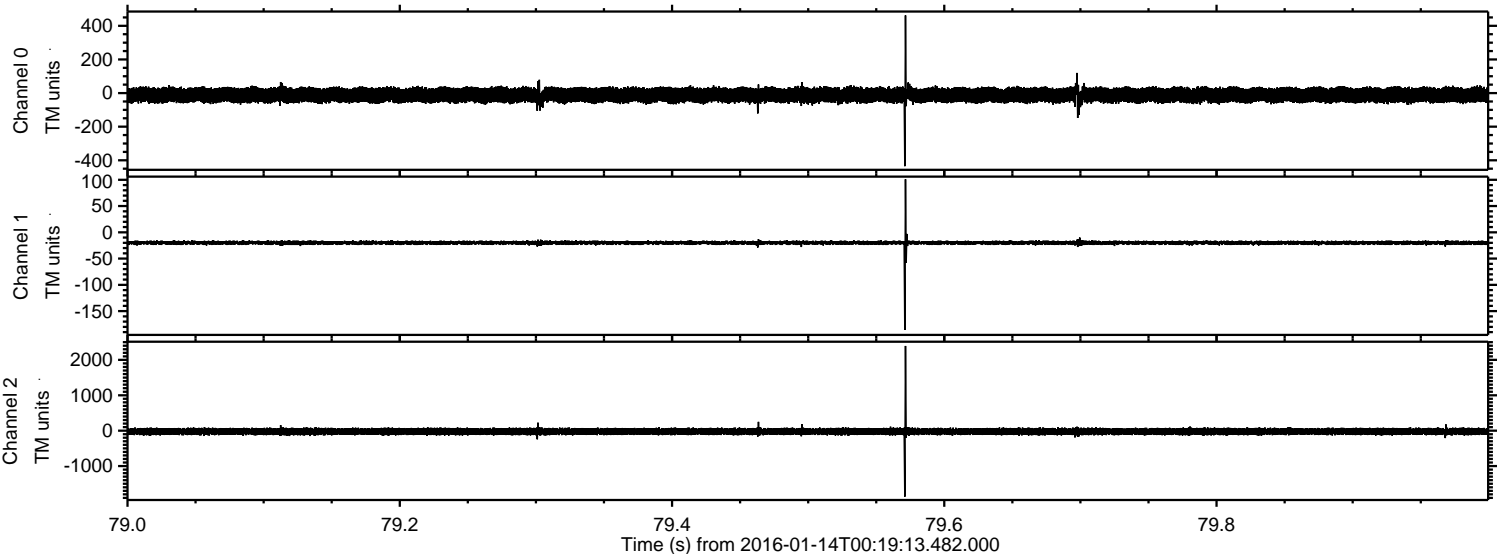

Processed Wed Mar 30 12:10:16 2016 by ELM ver.2012-10-06 from 001__elm20160114_001912__dat00.bin

