

ELMAVAN 3D WAVEFORMS (Measured data sampled at 50 kHz) 51000 packets of 144 samples from 2016-01-12T03:27:26.248.999.

Processed Wed Mar 30 03:26:41 2016 by ELM ver.2012-10-06 from 001__elm20160112_032725__dat00.bin

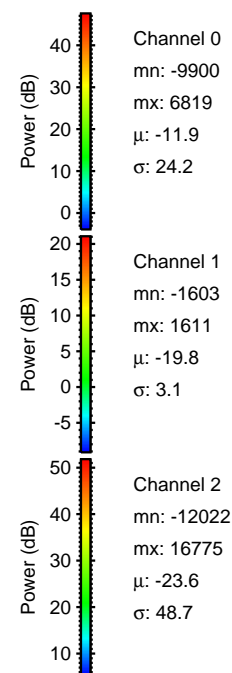

Processed Wed Mar 30 03:26:53 2016 by ELM ver.2012-10-06 from 001__elm20160112_032725__dat00.bin

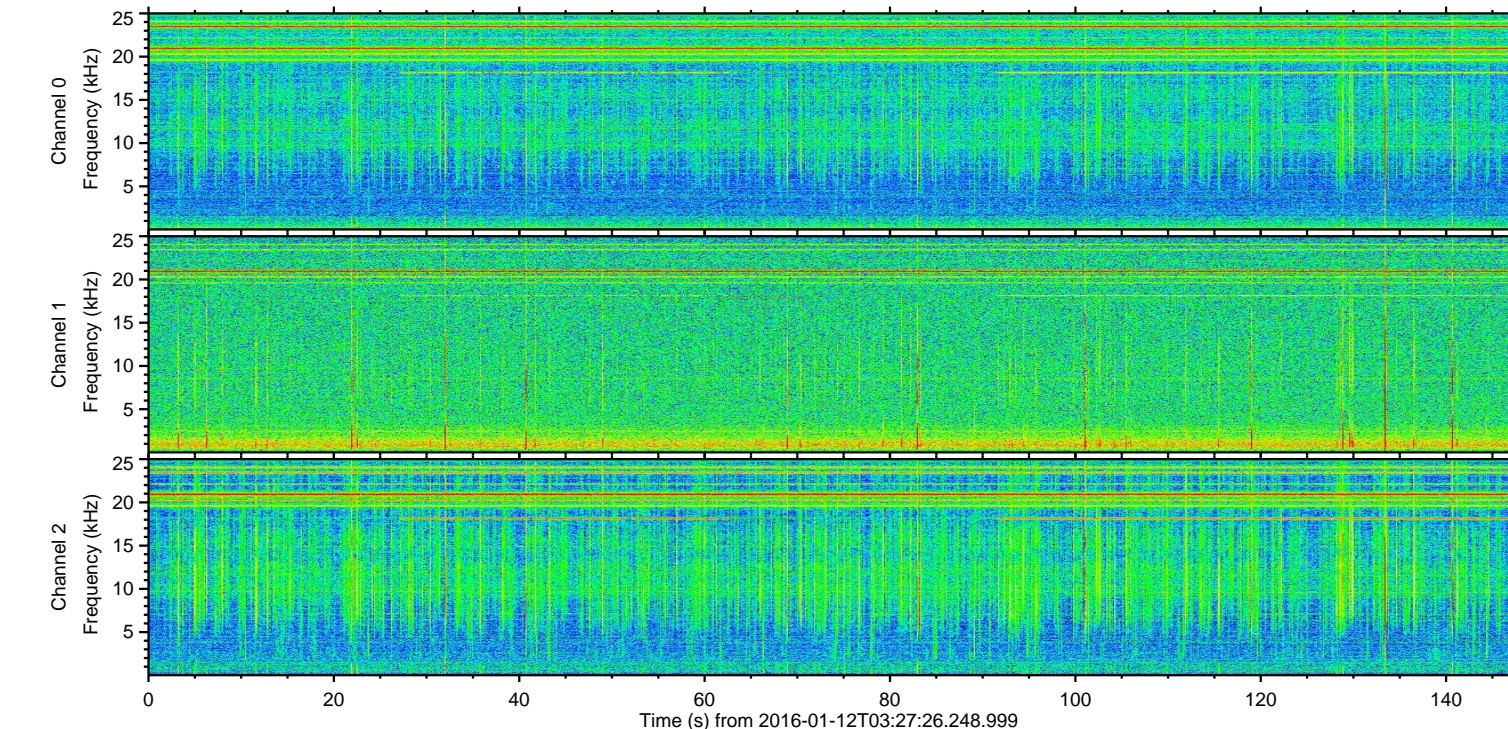
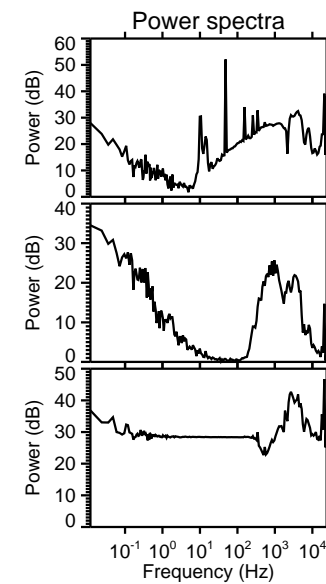
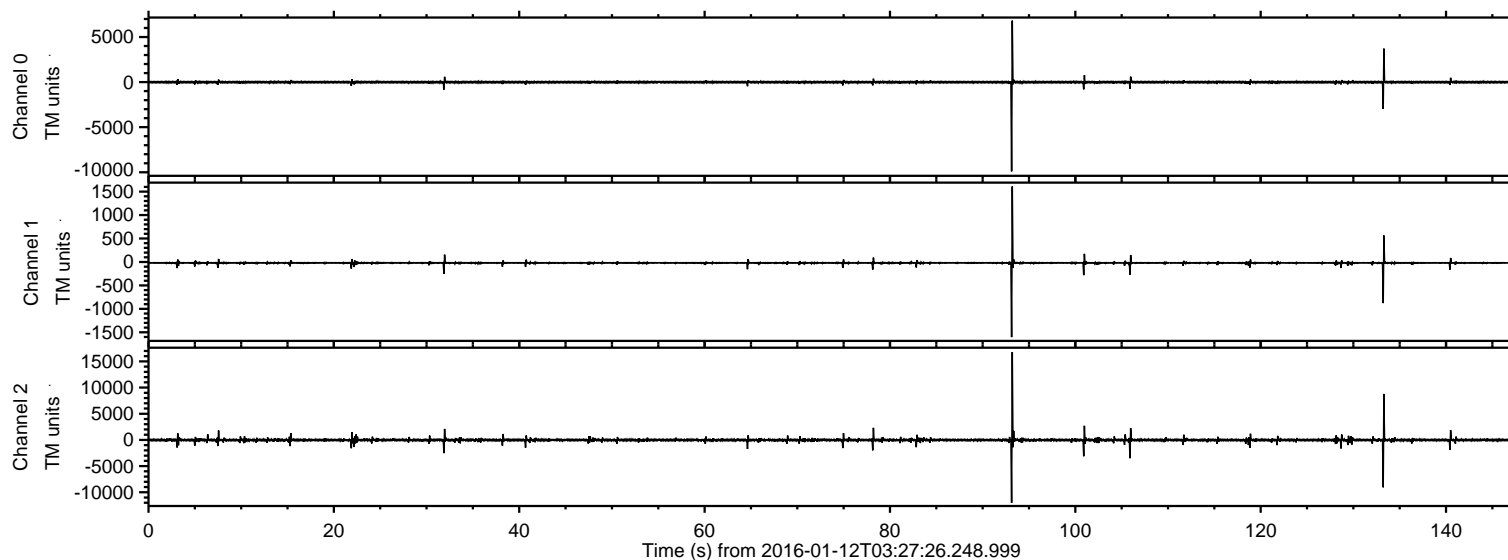
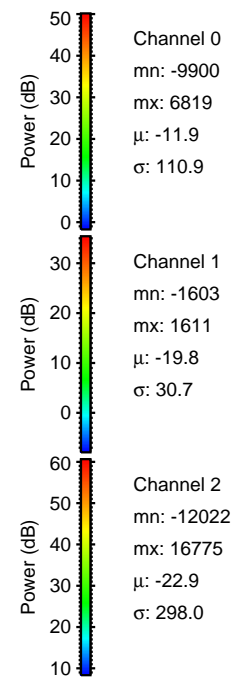
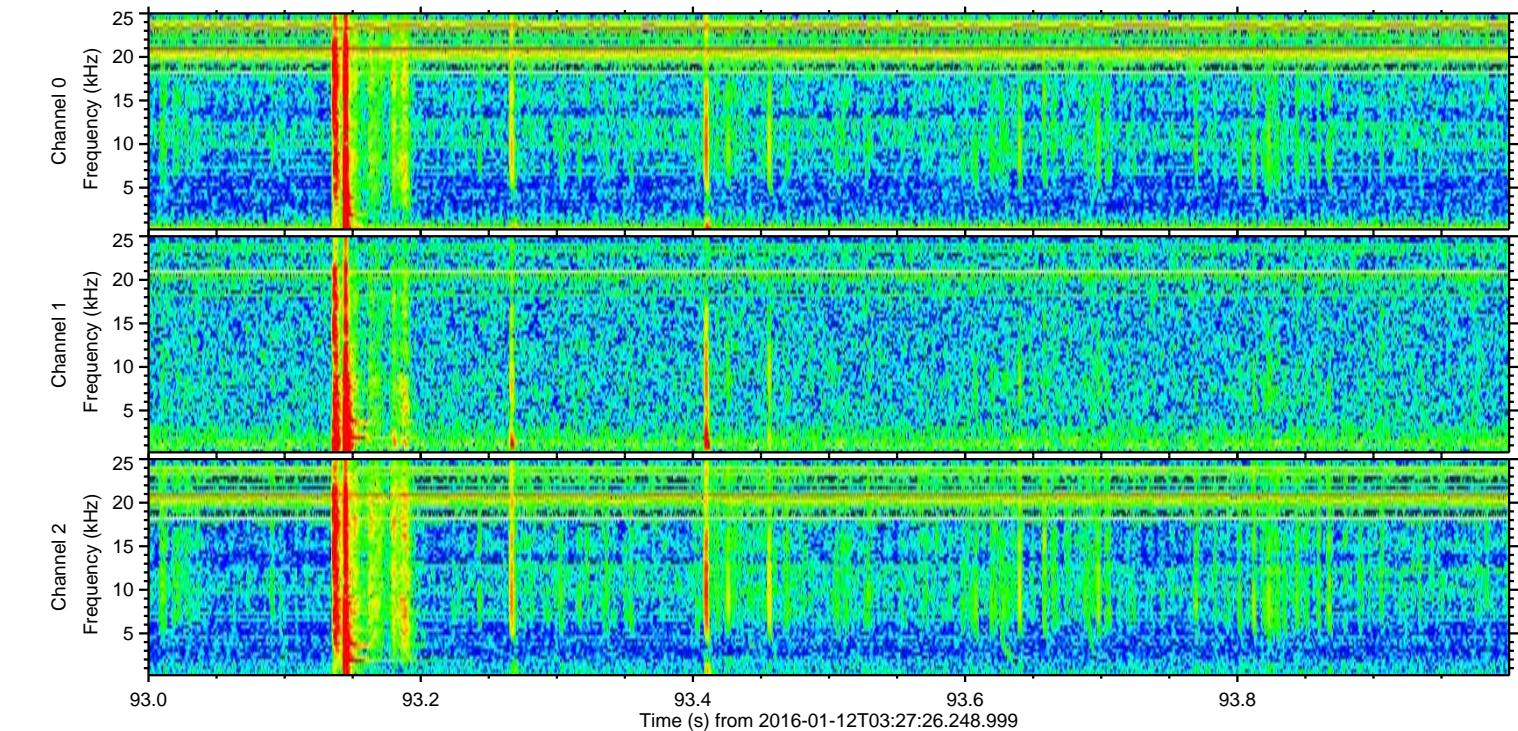
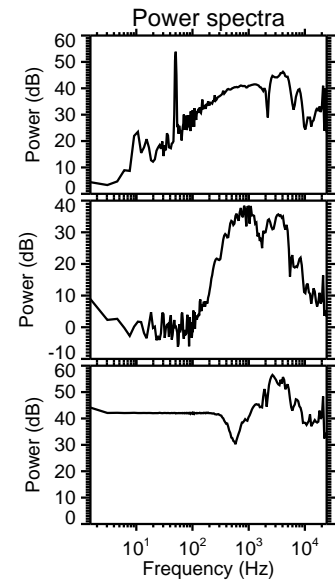
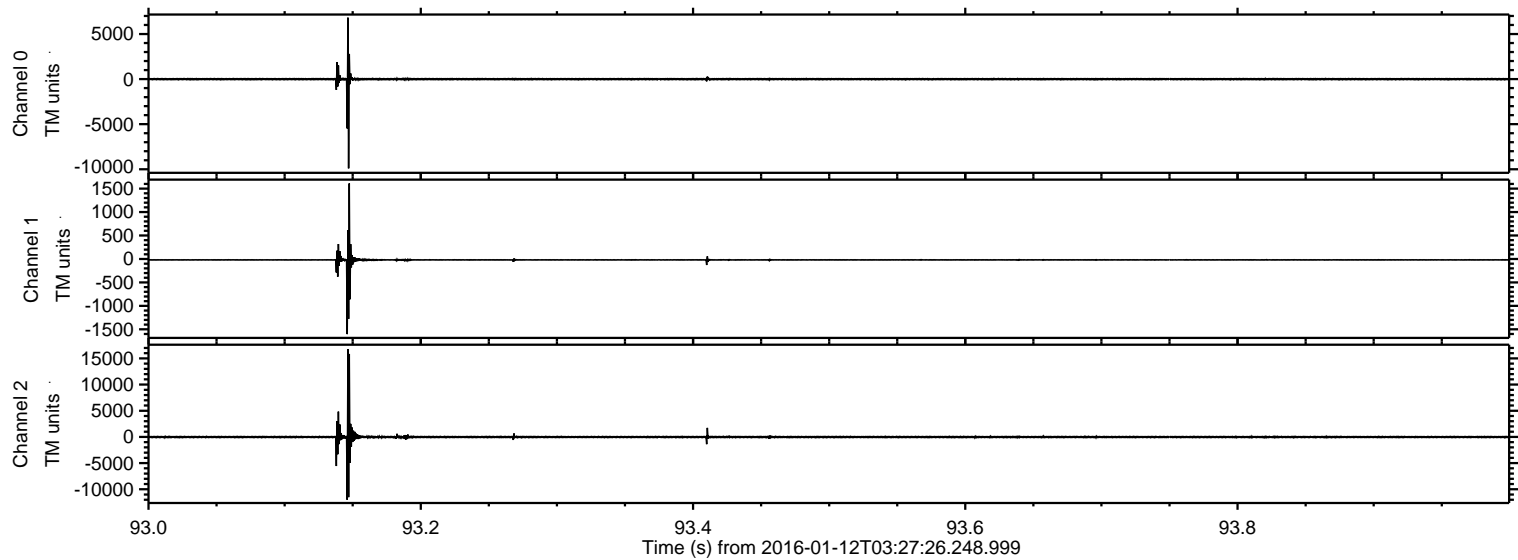

ELMAVAN 3D WAVEFORMS (Measured data sampled at 50 kHz) 51000 packets of 144 samples from 2016-01-12T03:27:26.248.999. Part 134/147

Processed Wed Mar 30 03:26:54 2016 by ELM ver.2012-10-06 from 001__elm20160112_032725__dat00.bin

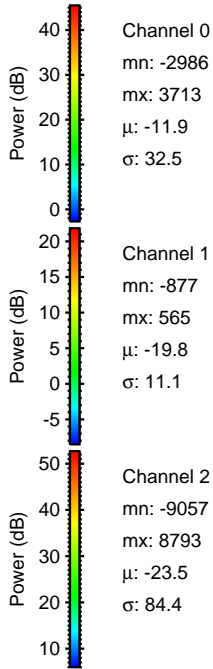
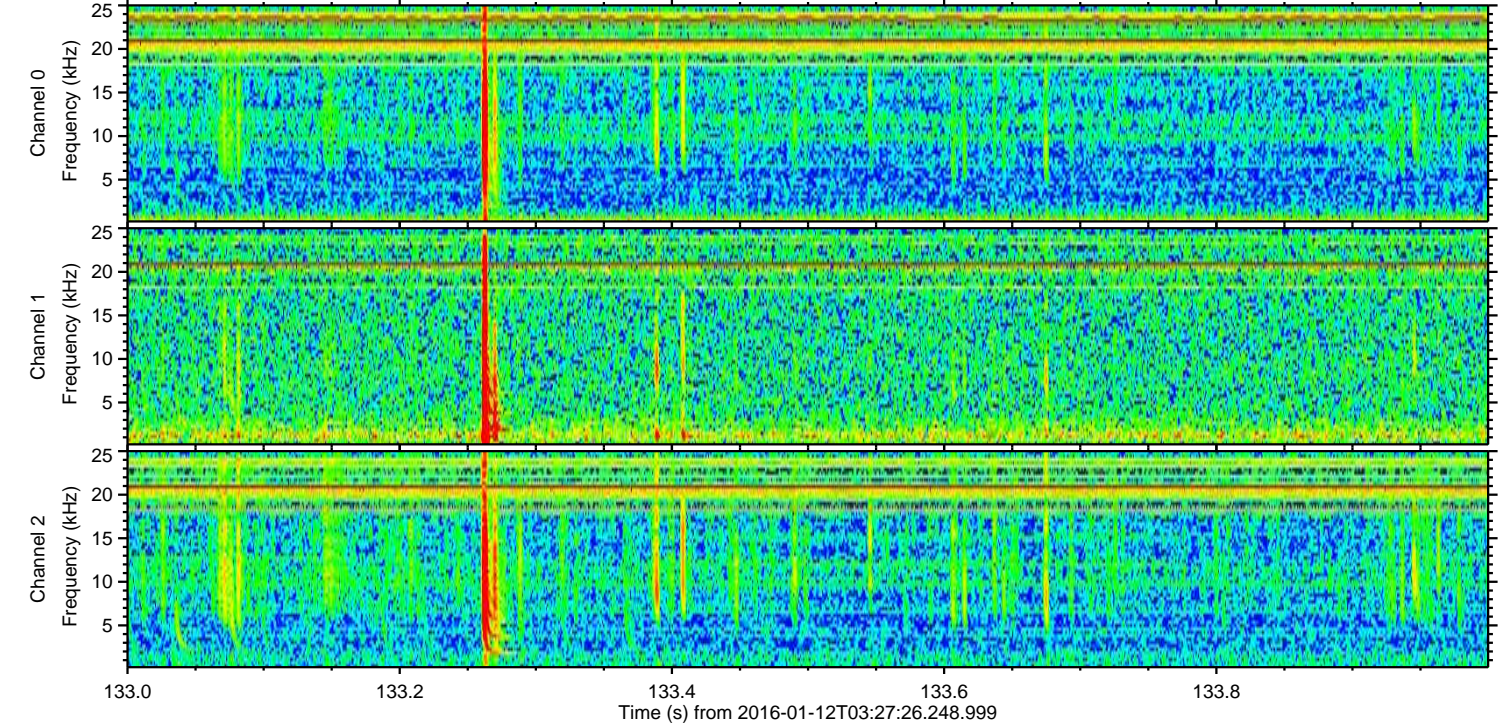
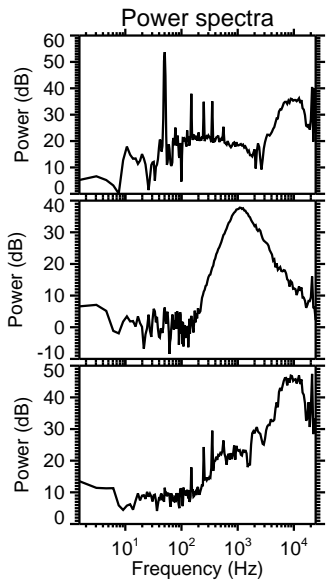
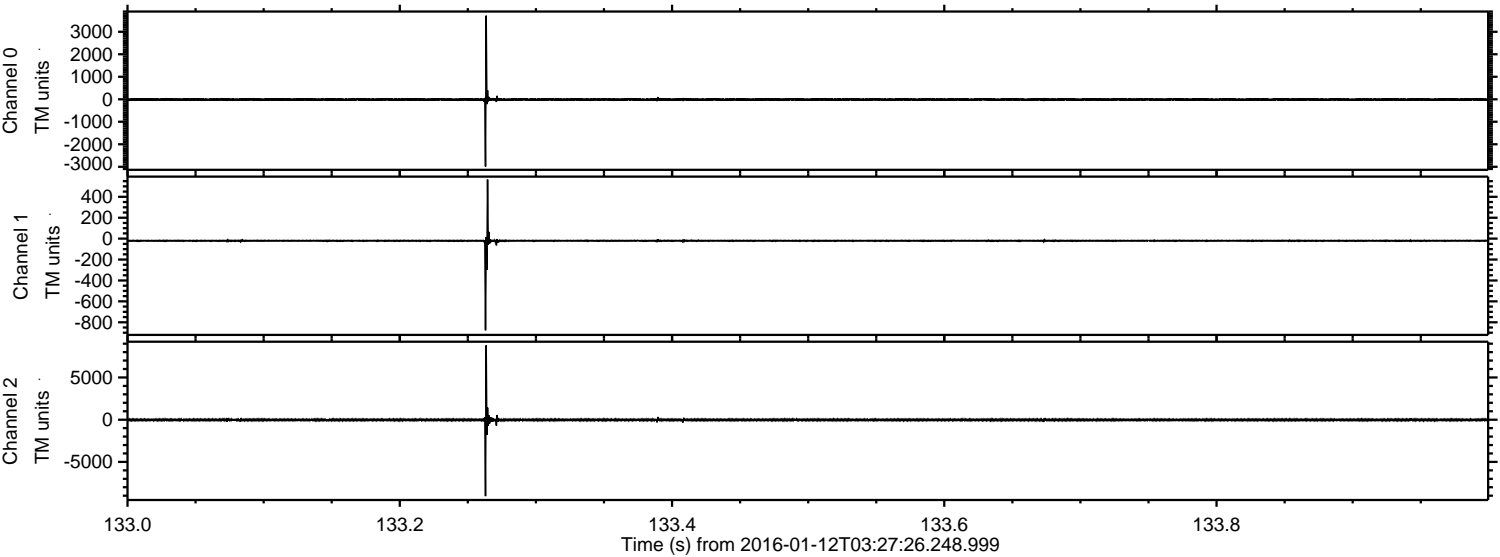

Channel 0
mn: -2986
mx: 3713
 μ : -11.9
 σ : 32.5

Channel 1
mn: -877
mx: 565
 μ : -19.8
 σ : 11.1

Channel 2
mn: -9057
mx: 8793
 μ : -23.5
 σ : 84.4

Processed Wed Mar 30 03:26:55 2016 by ELM ver.2012-10-06 from 001__elm20160112_032725__dat00.bin

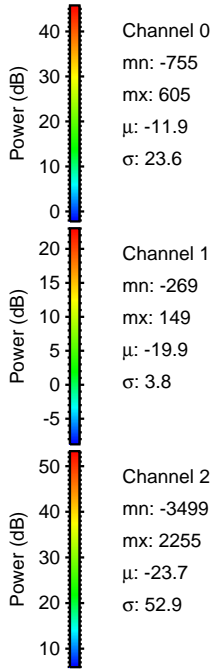
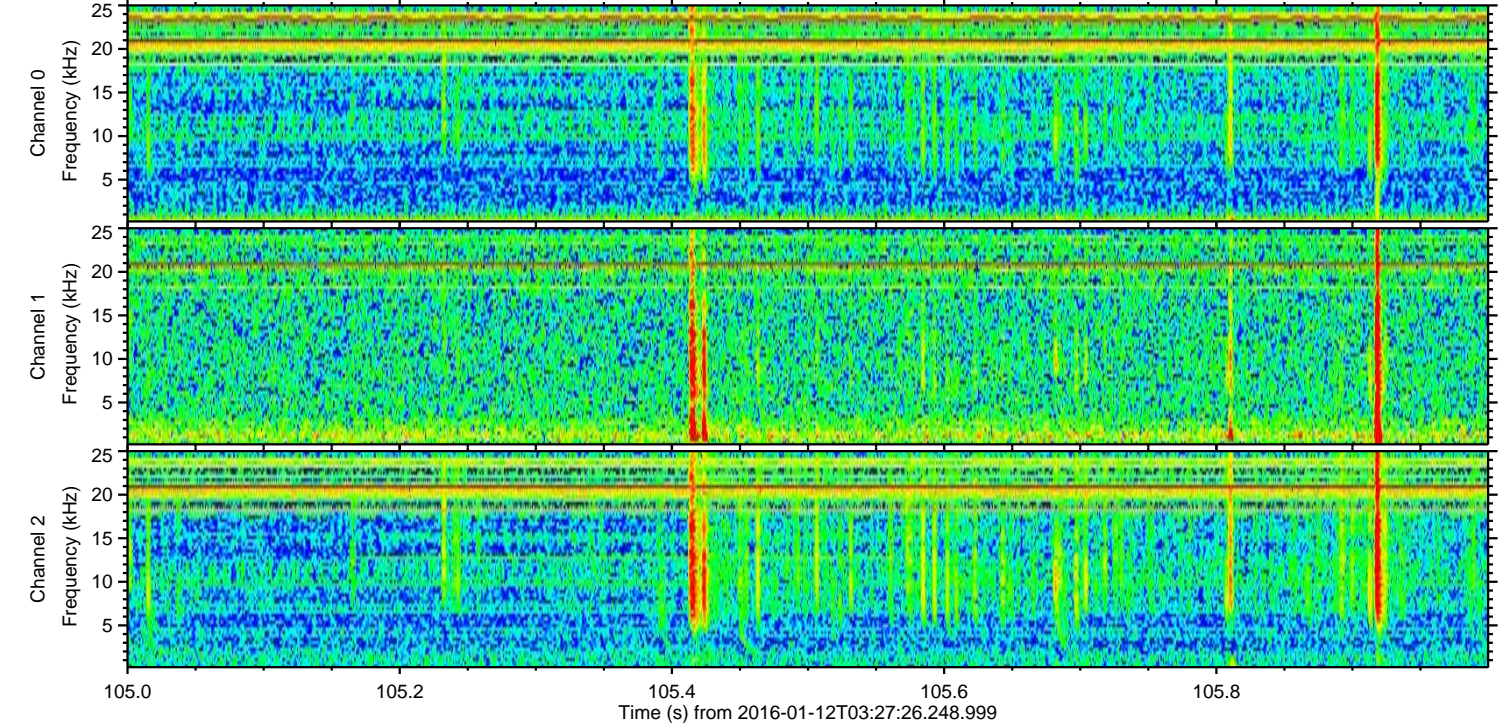
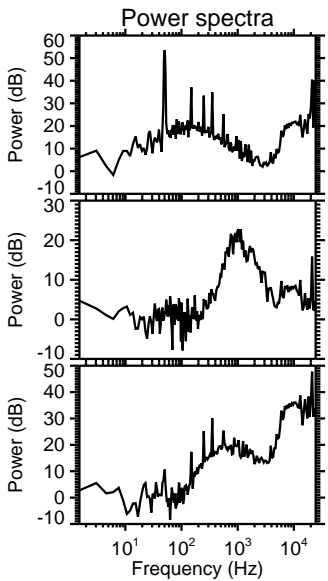
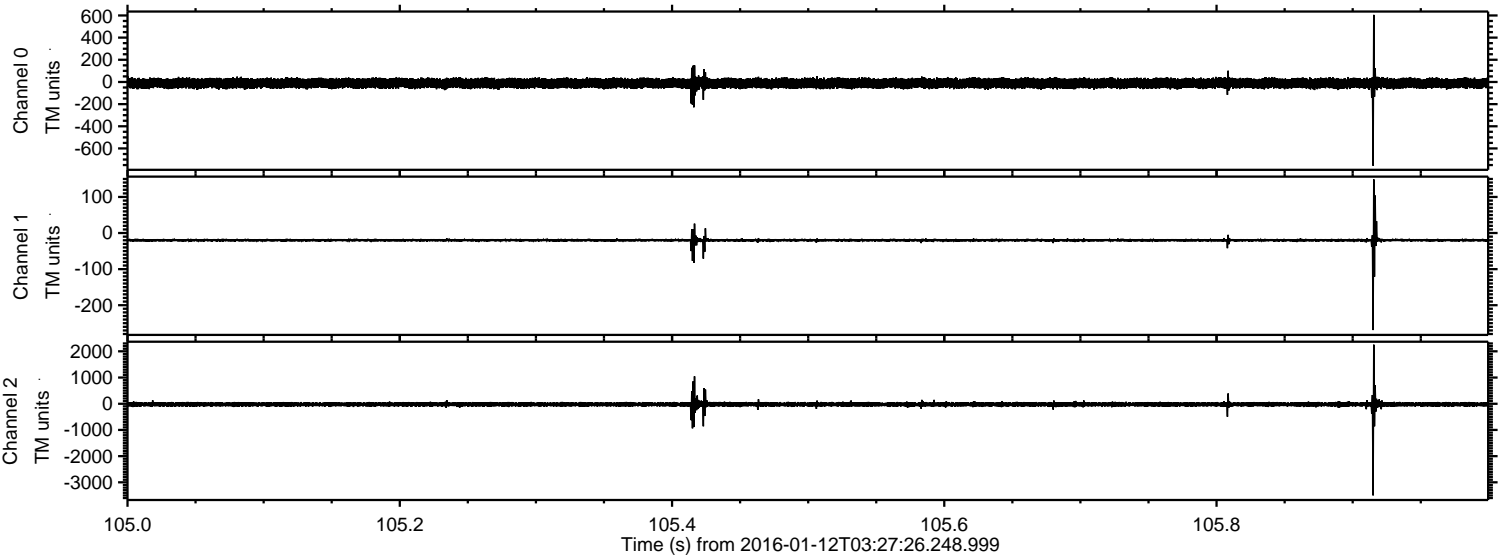

ELMAVAN 3D WAVEFORMS (Measured data sampled at 50 kHz) 51000 packets of 144 samples from 2016-01-12T03:27:26.248.999. Part 102/147

Processed Wed Mar 30 03:26:55 2016 by ELM ver.2012-10-06 from 001__elm20160112_032725__dat00.bin

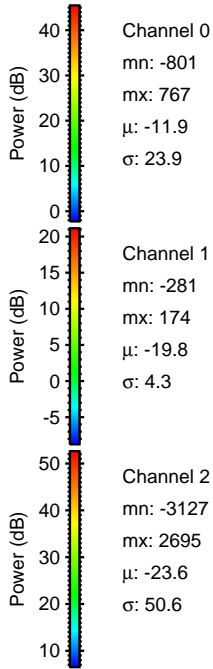
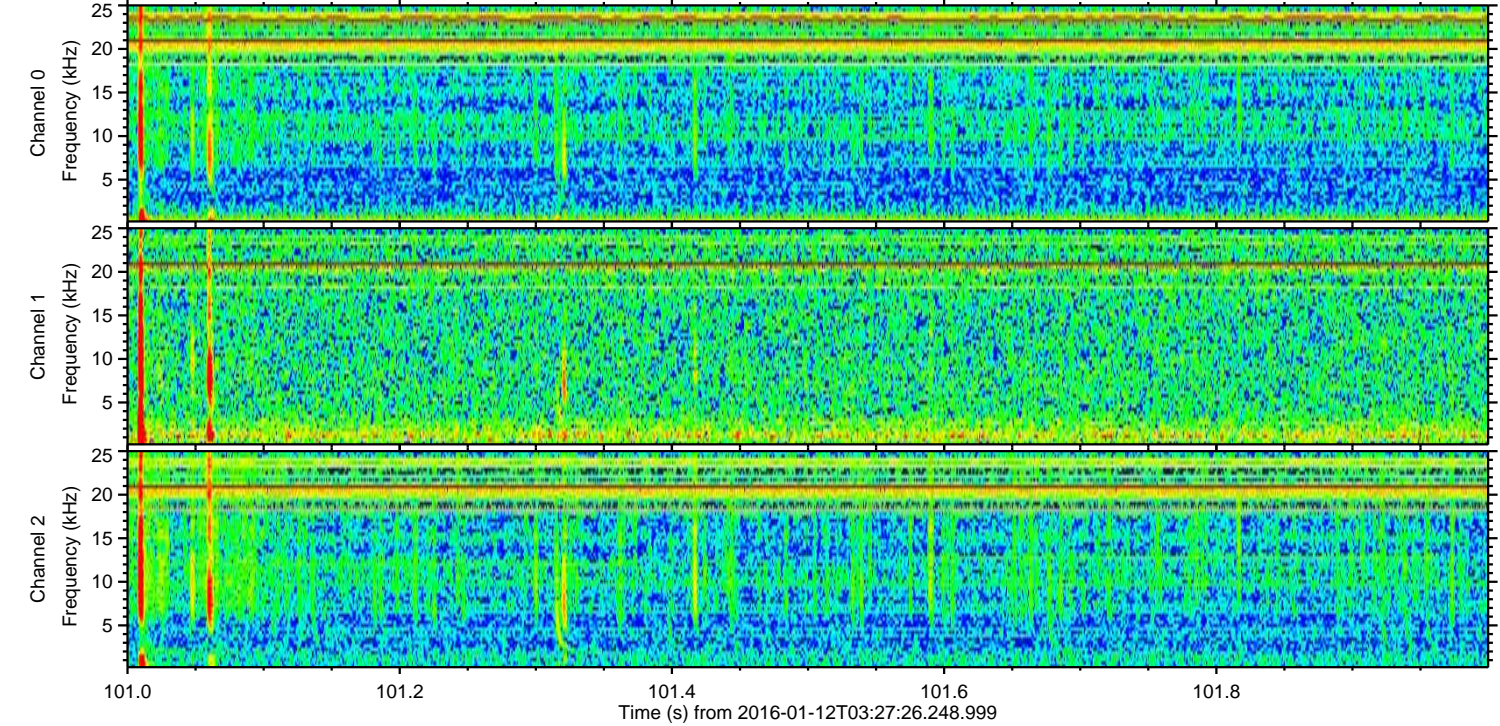
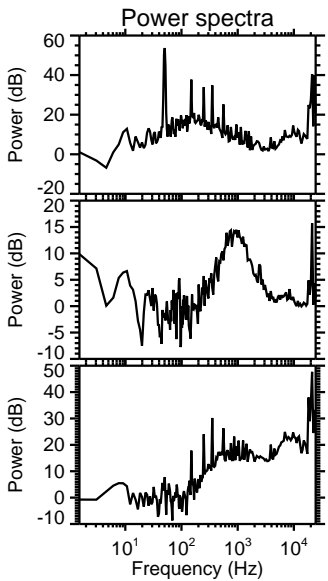
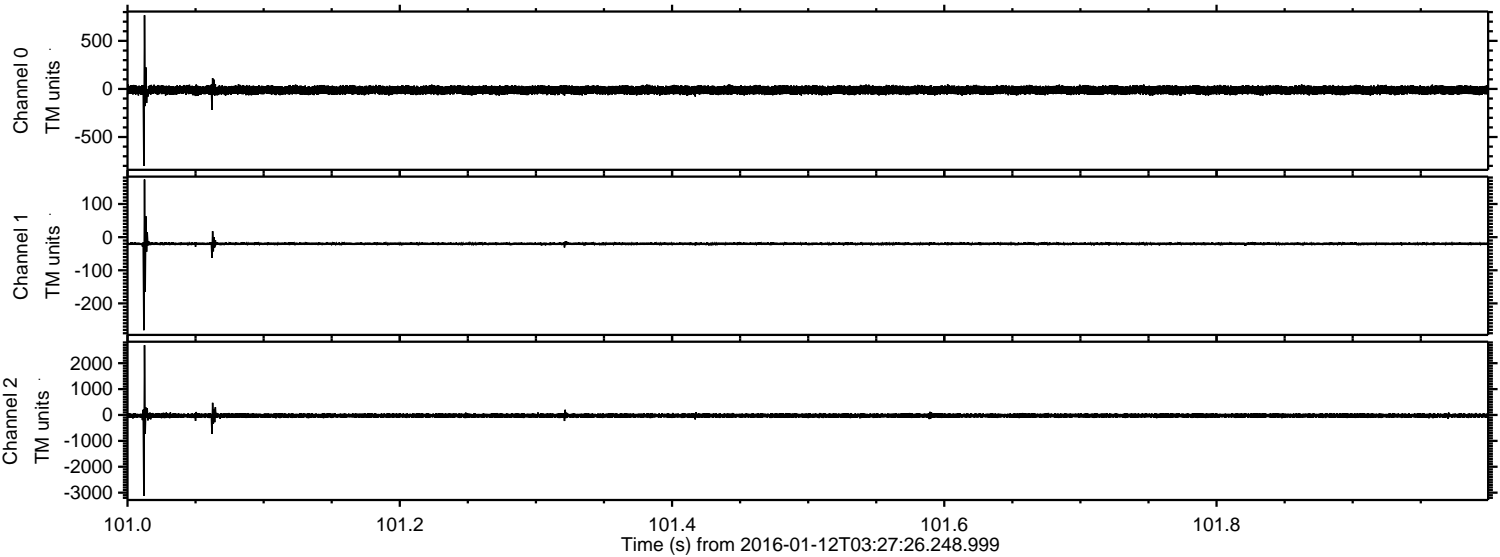

Processed Wed Mar 30 03:26:56 2016 by ELM ver.2012-10-06 from 001__elm20160112_032725__dat00.bin

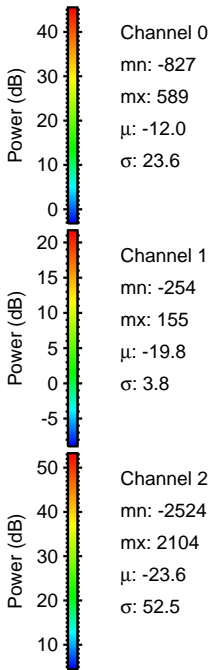
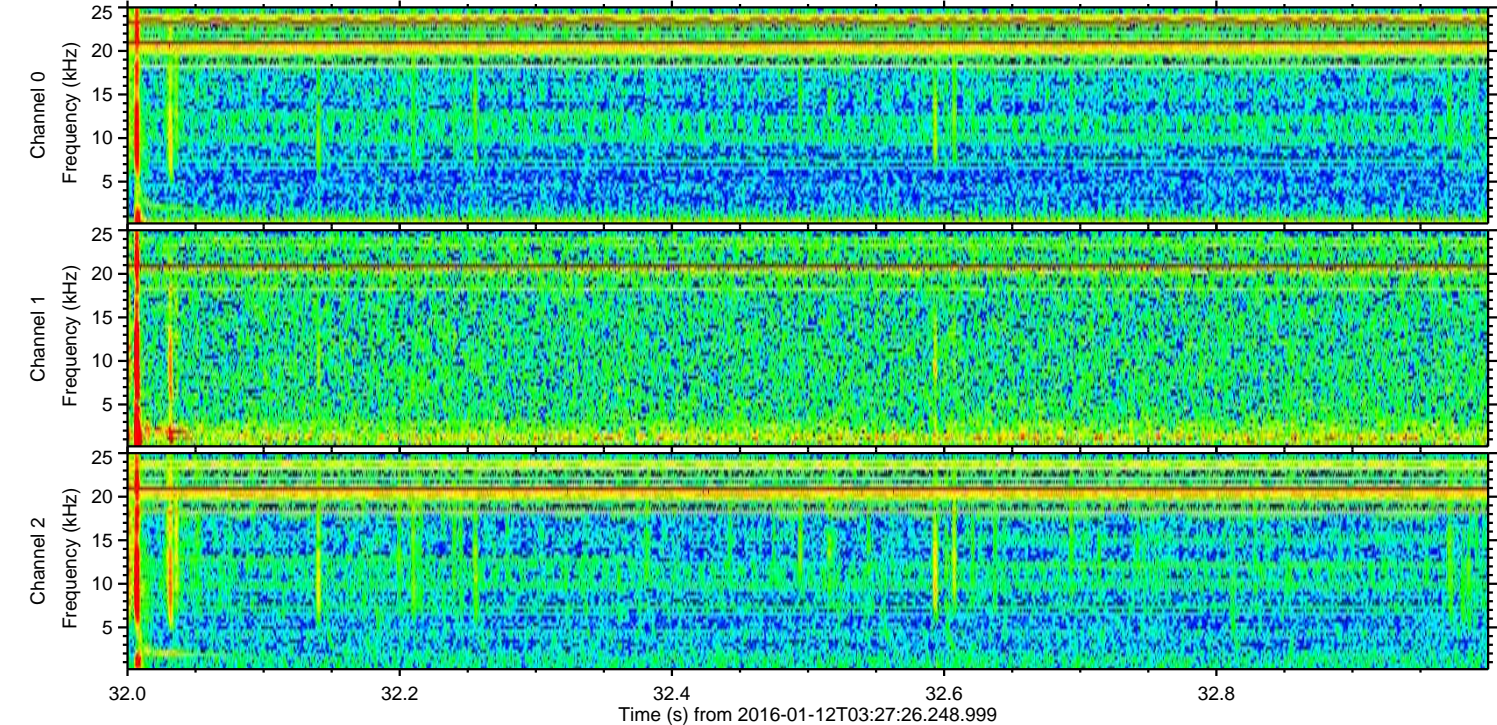
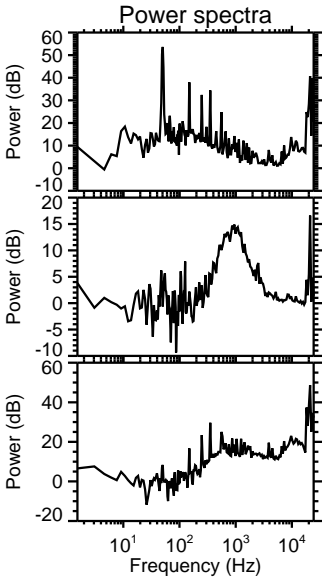
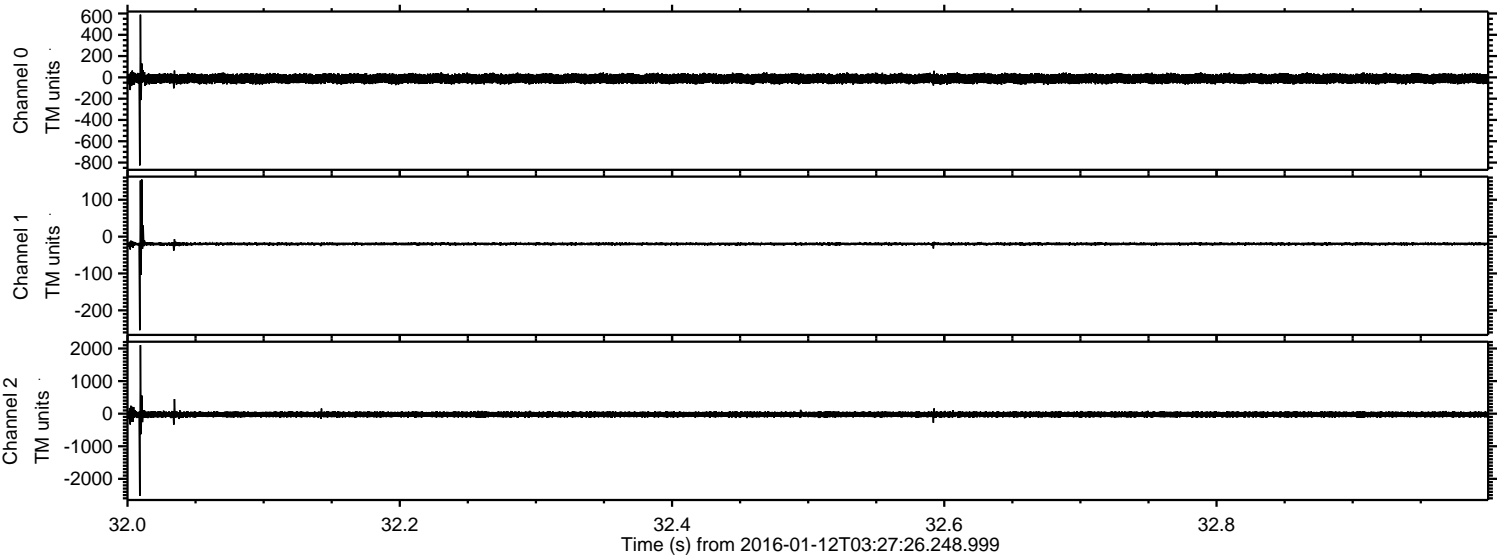

Processed Wed Mar 30 03:26:57 2016 by ELM ver.2012-10-06 from 001__elm20160112_032725__dat00.bin

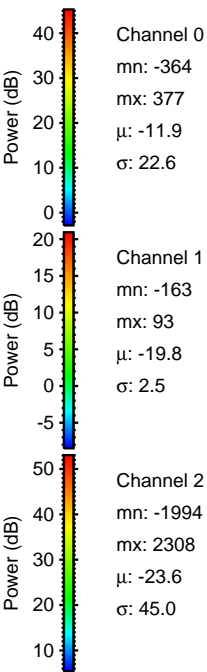
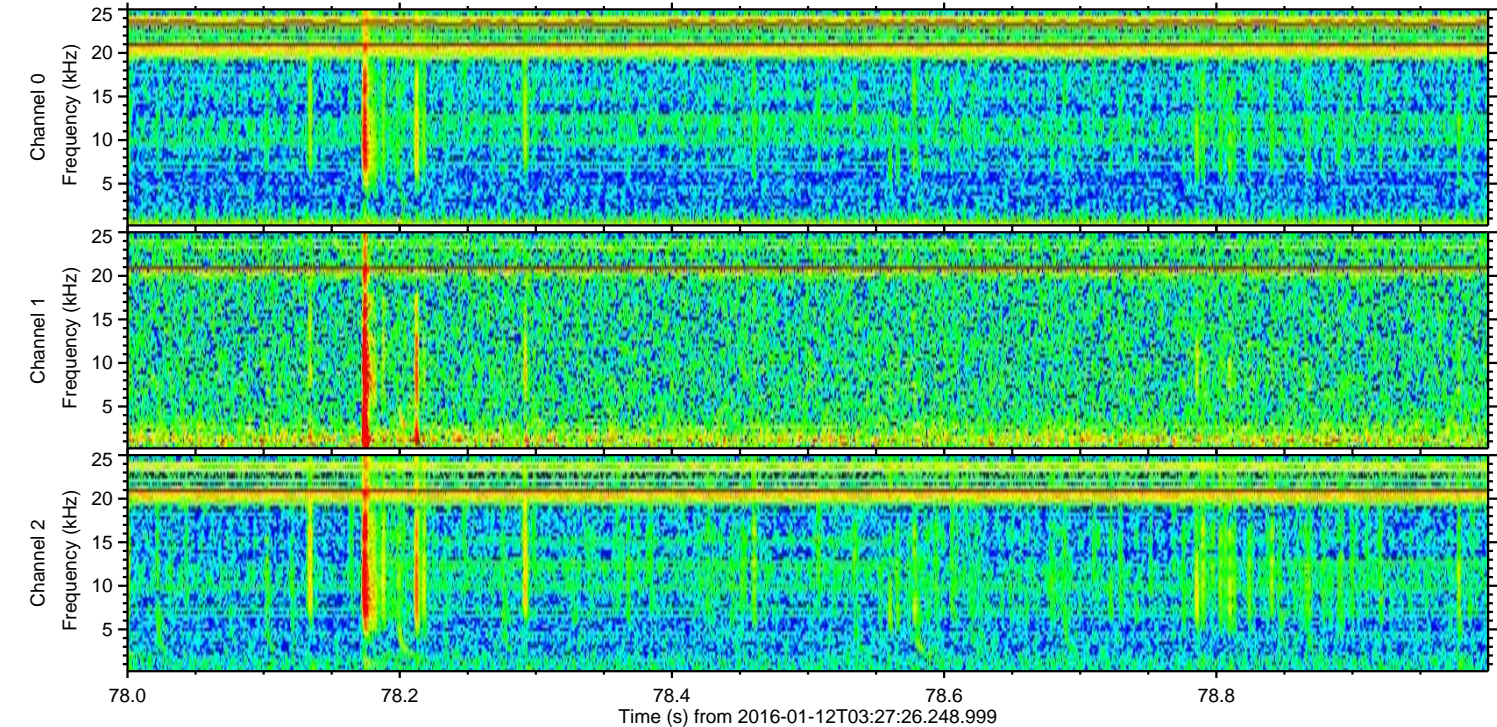
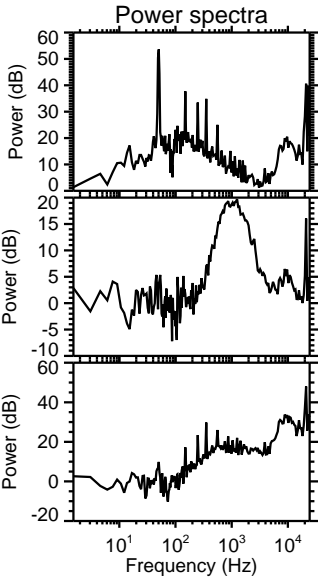
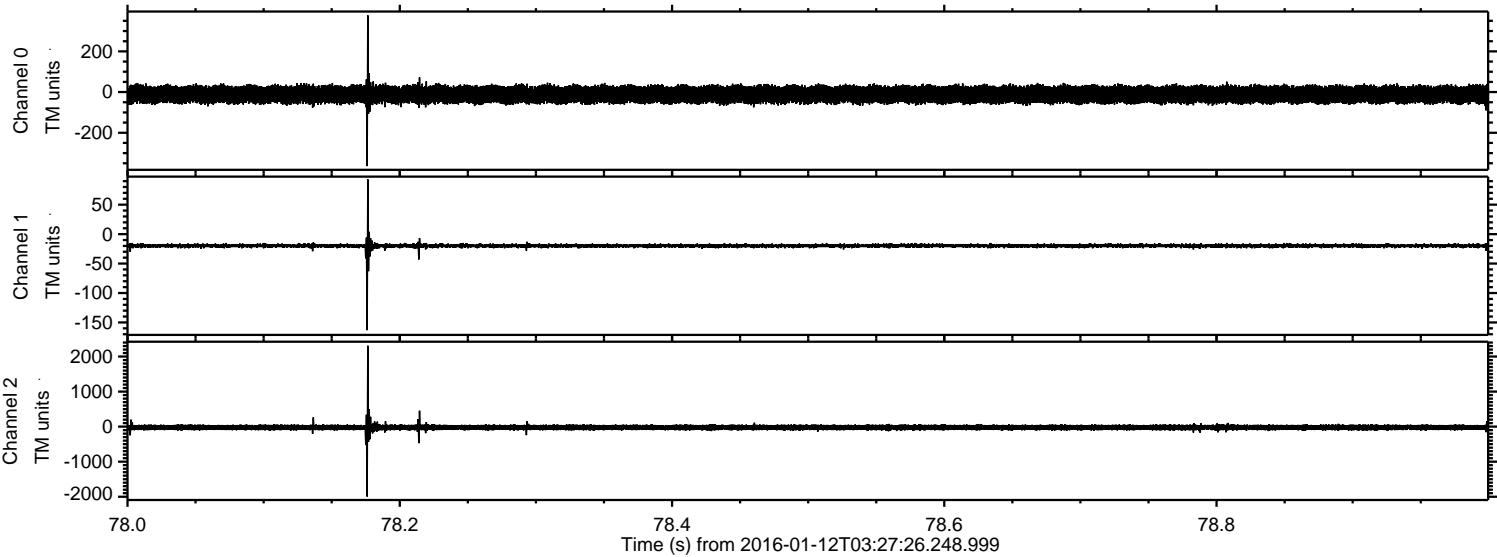

Processed Wed Mar 30 03:26:58 2016 by ELM ver.2012-10-06 from 001__elm20160112_032725__dat00.bin

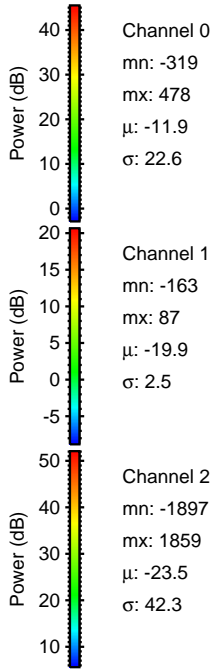
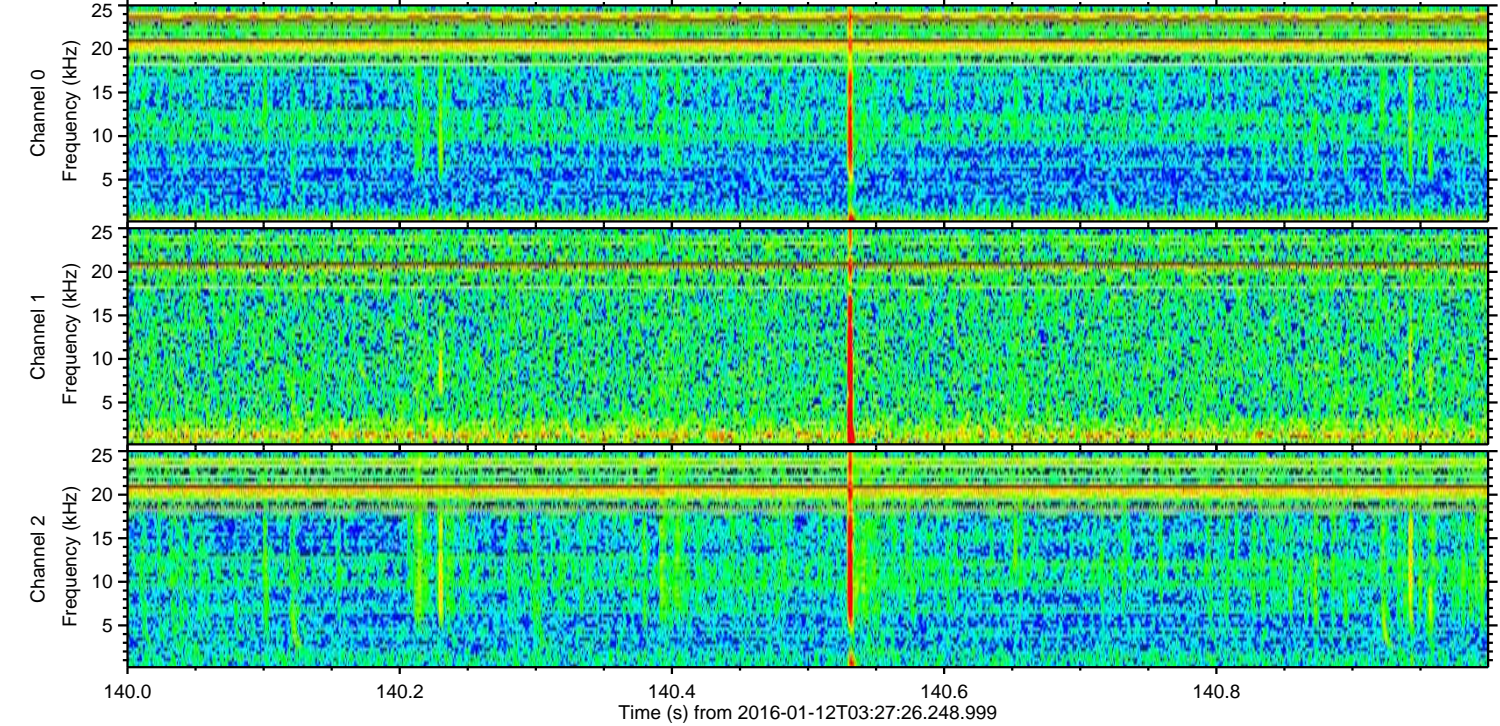
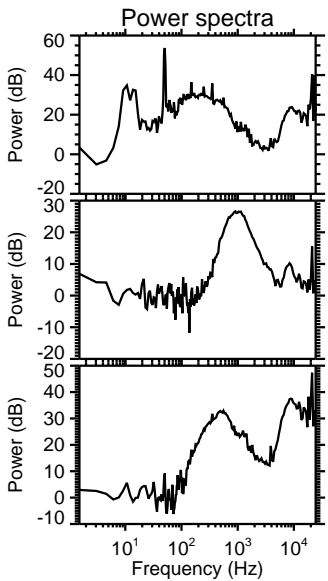
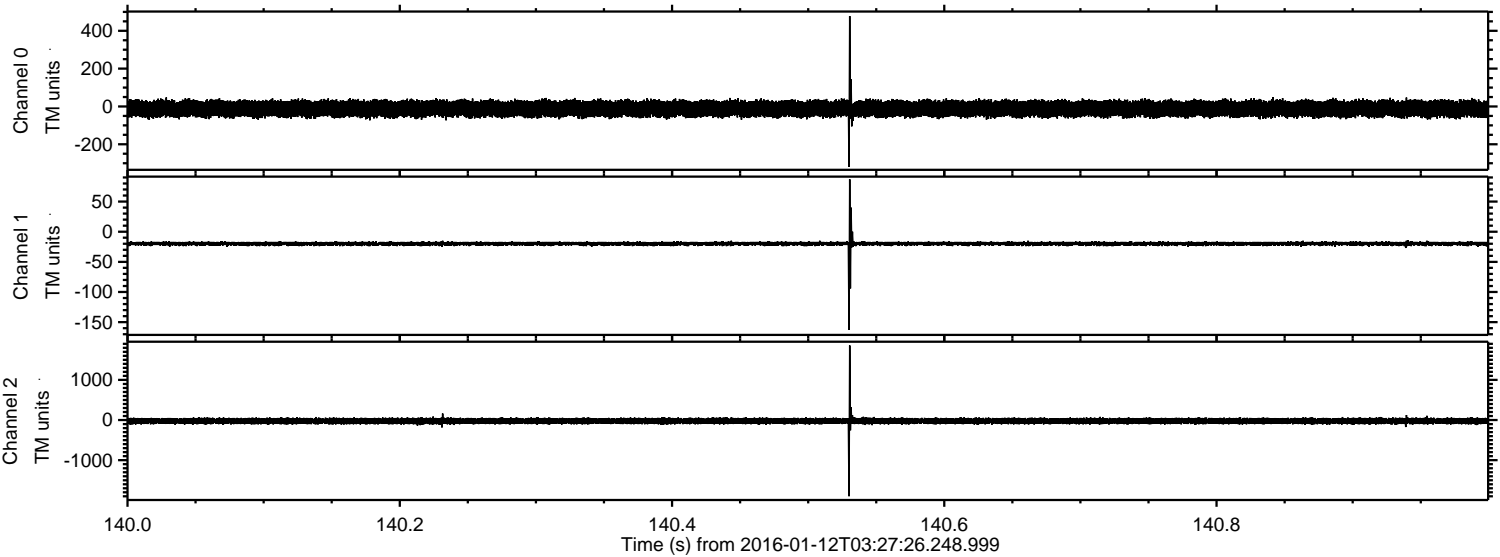

Processed Wed Mar 30 03:26:59 2016 by ELM ver.2012-10-06 from 001__elm20160112_032725__dat00.bin

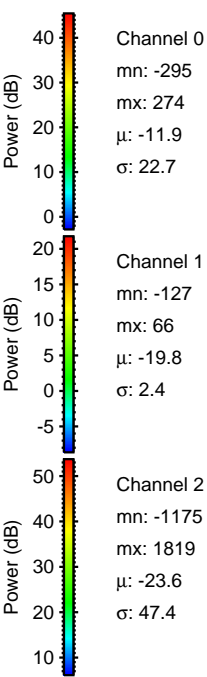
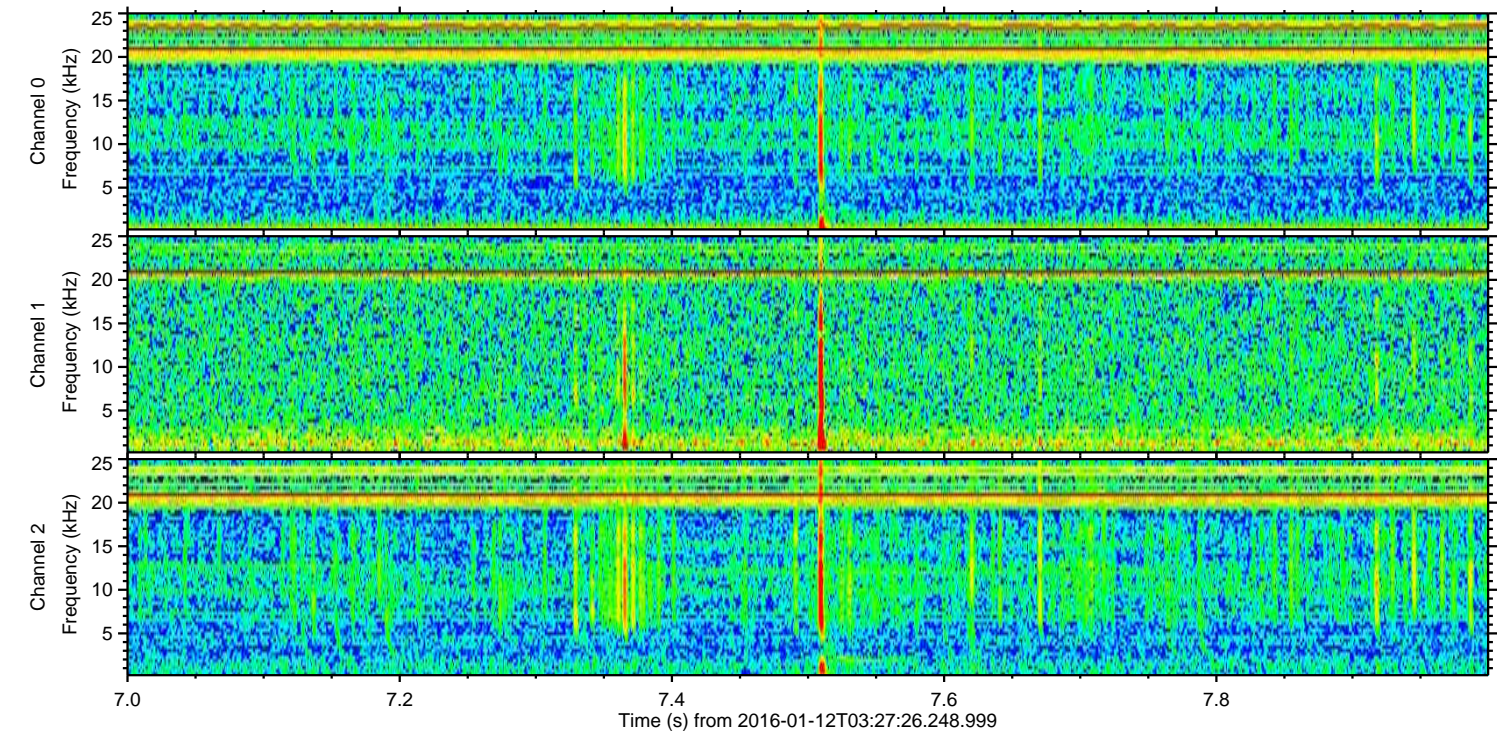
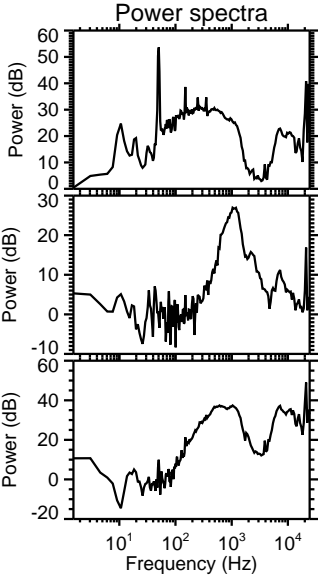
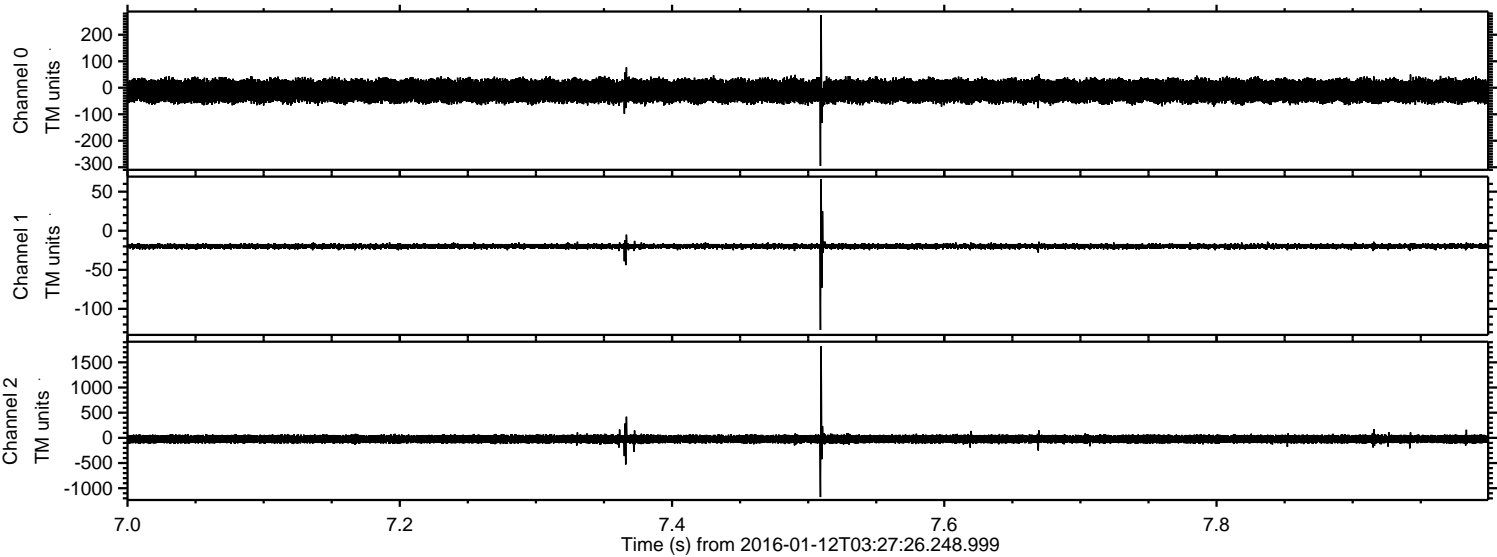

Processed Wed Mar 30 03:27:00 2016 by ELM ver.2012-10-06 from 001__elm20160112_032725__dat00.bin

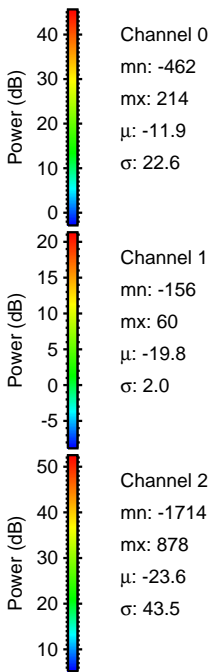
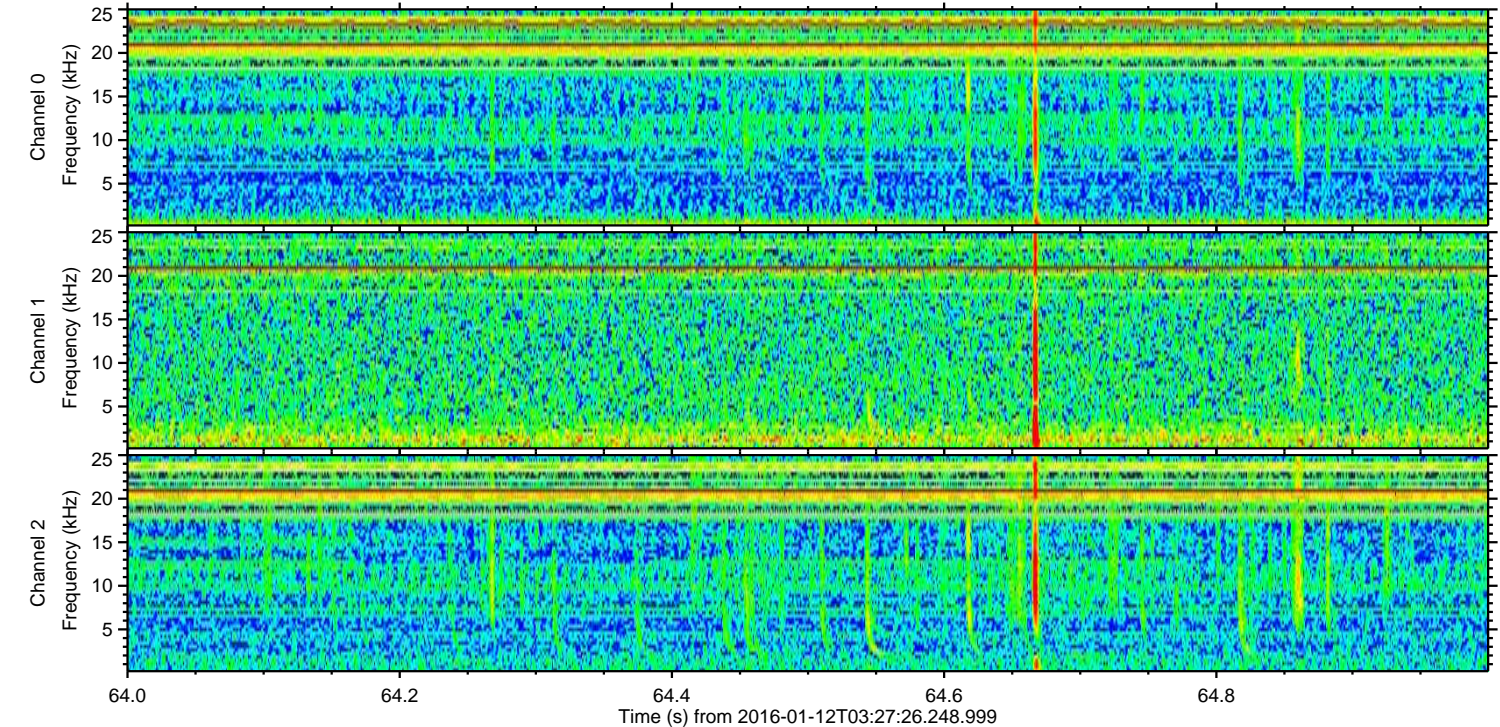
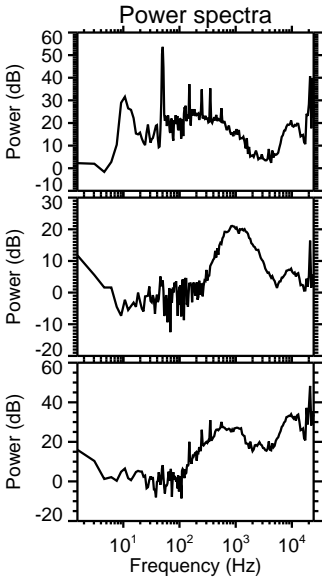
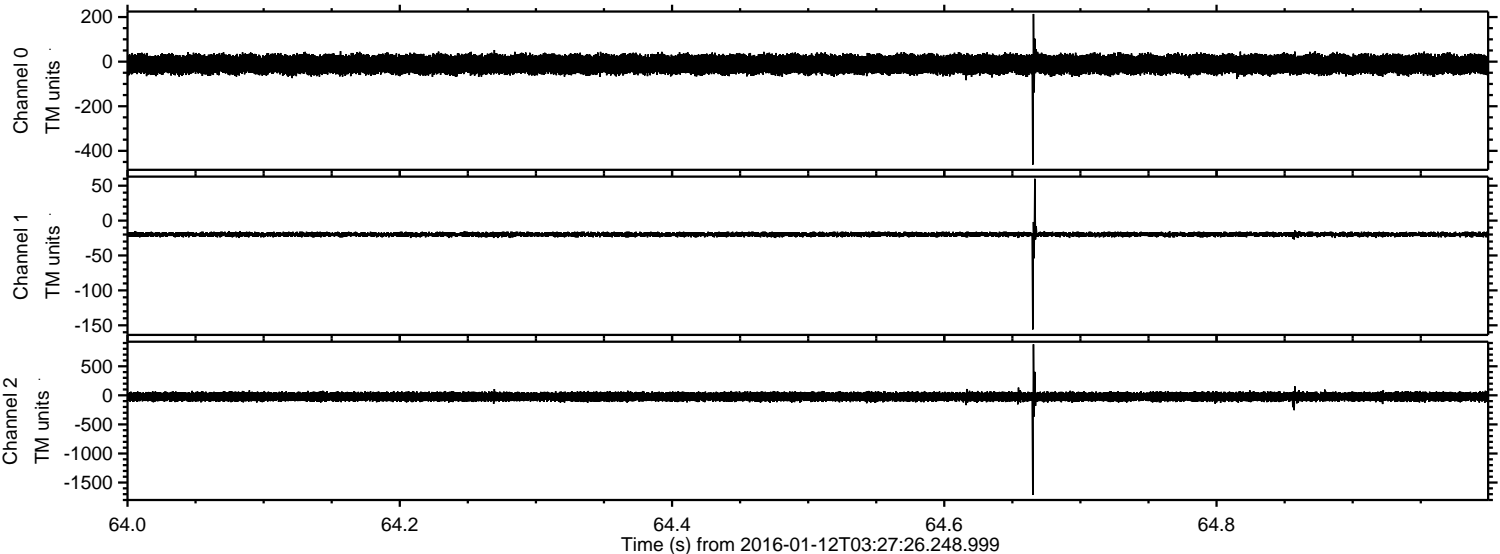

Processed Wed Mar 30 03:27:01 2016 by ELM ver.2012-10-06 from 001__elm20160112_032725__dat00.bin

