

ELMAVAN 3D WAVEFORMS (Measured data sampled at 50 kHz) 51000 packets of 144 samples from 2016-01-12T00:22:18.907.000.

Processed Wed Mar 30 02:53:01 2016 by ELM ver.2012-10-06 from 001__elm20160112_002217__dat00.bin

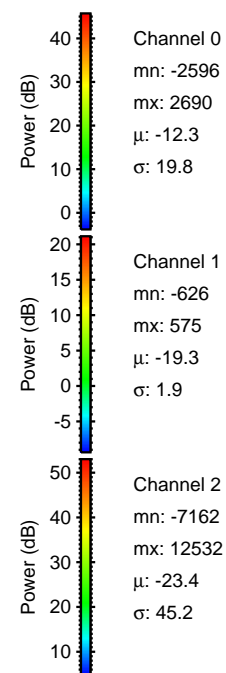

Processed Wed Mar 30 02:53:13 2016 by ELM ver.2012-10-06 from 001__elm20160112_002217__dat00.bin

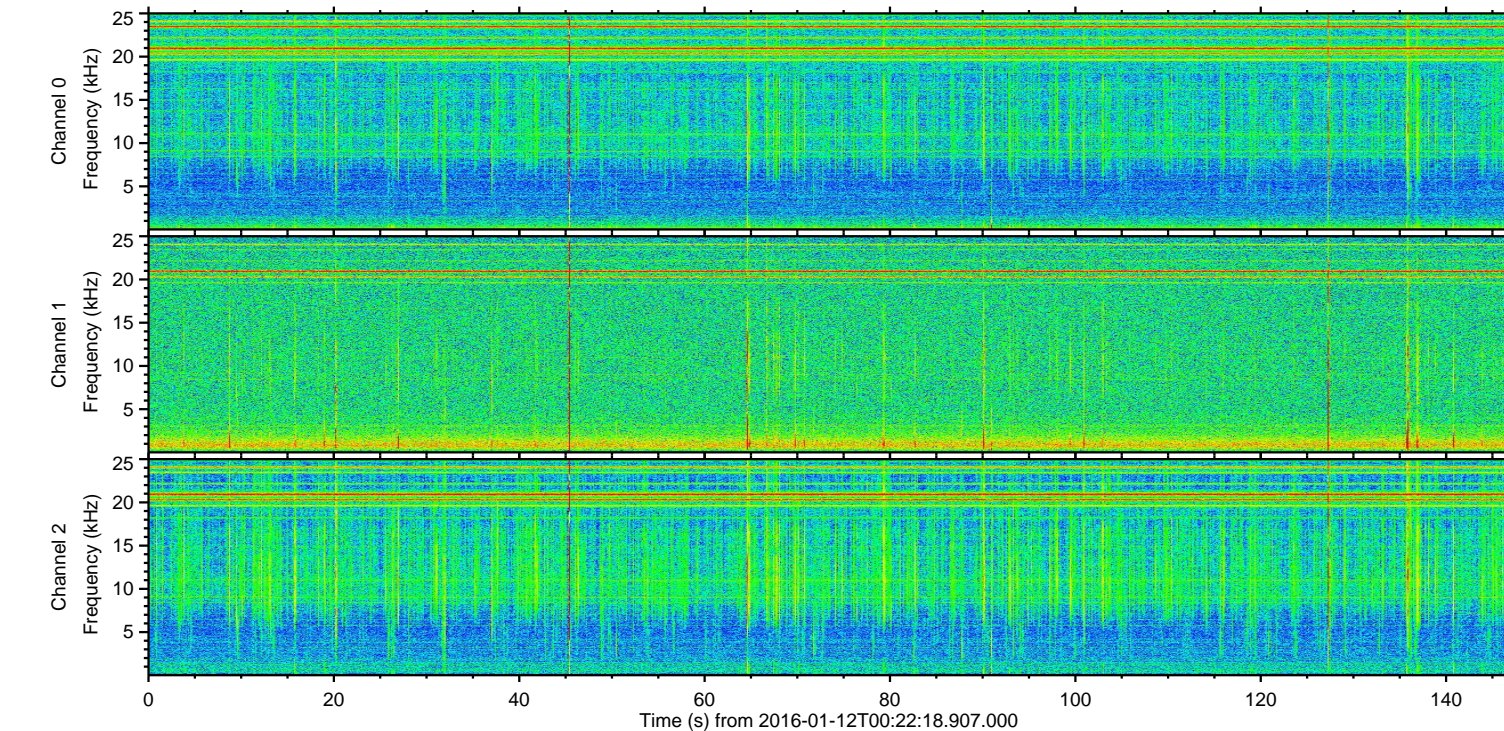
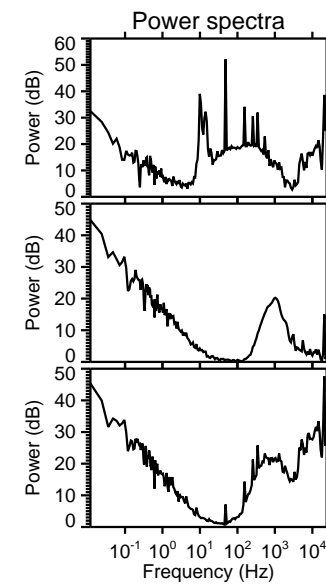
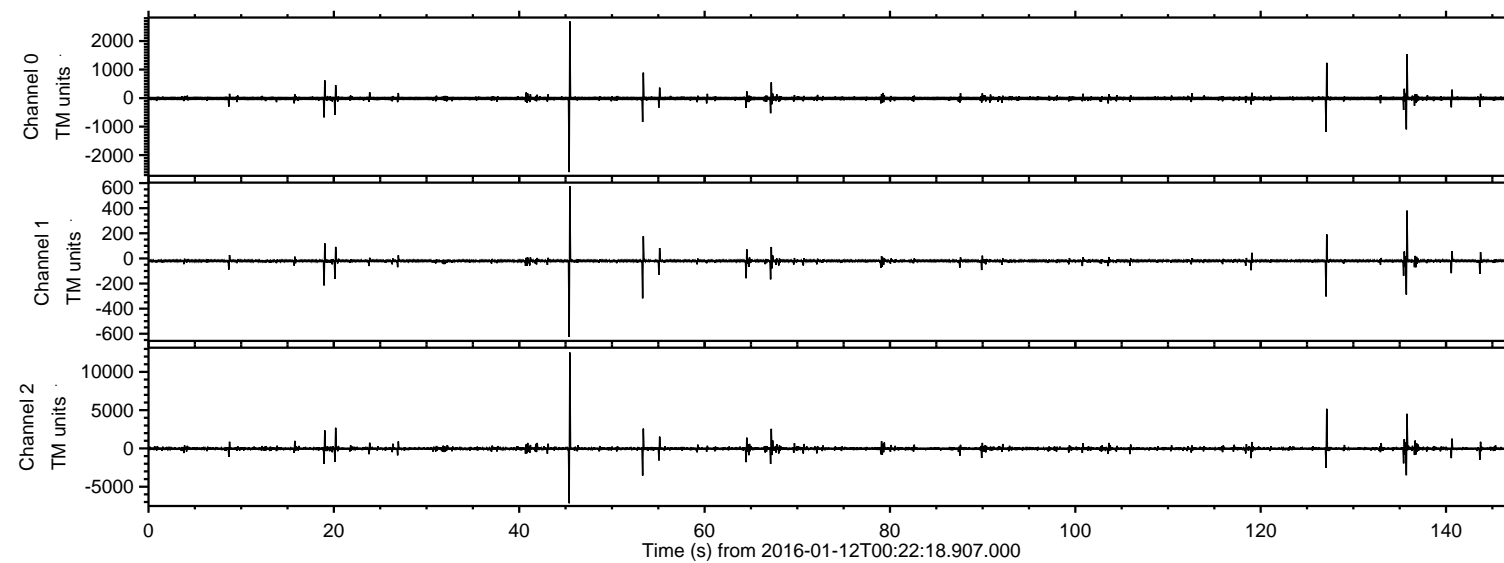
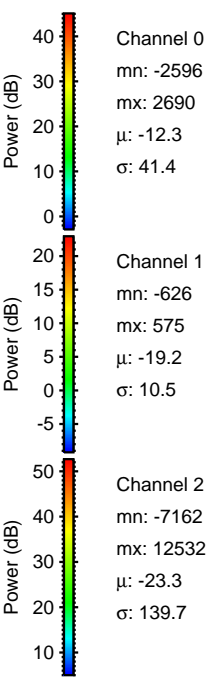
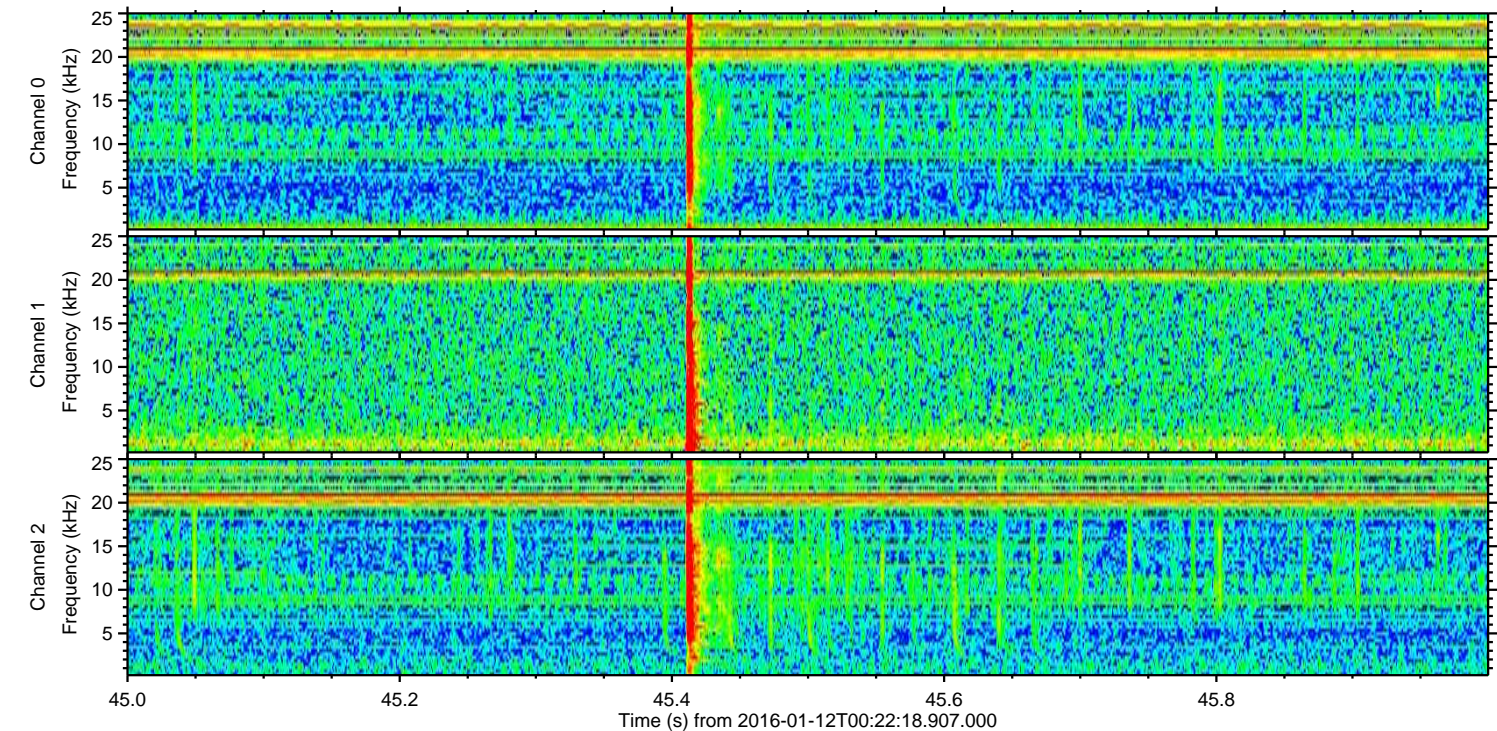
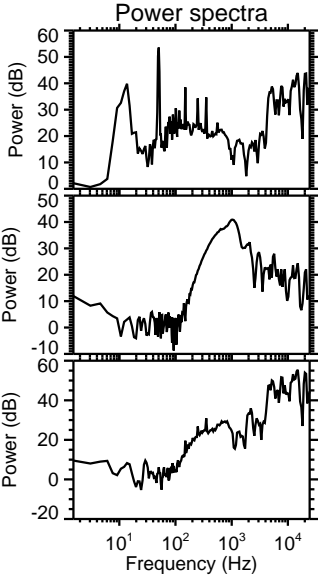
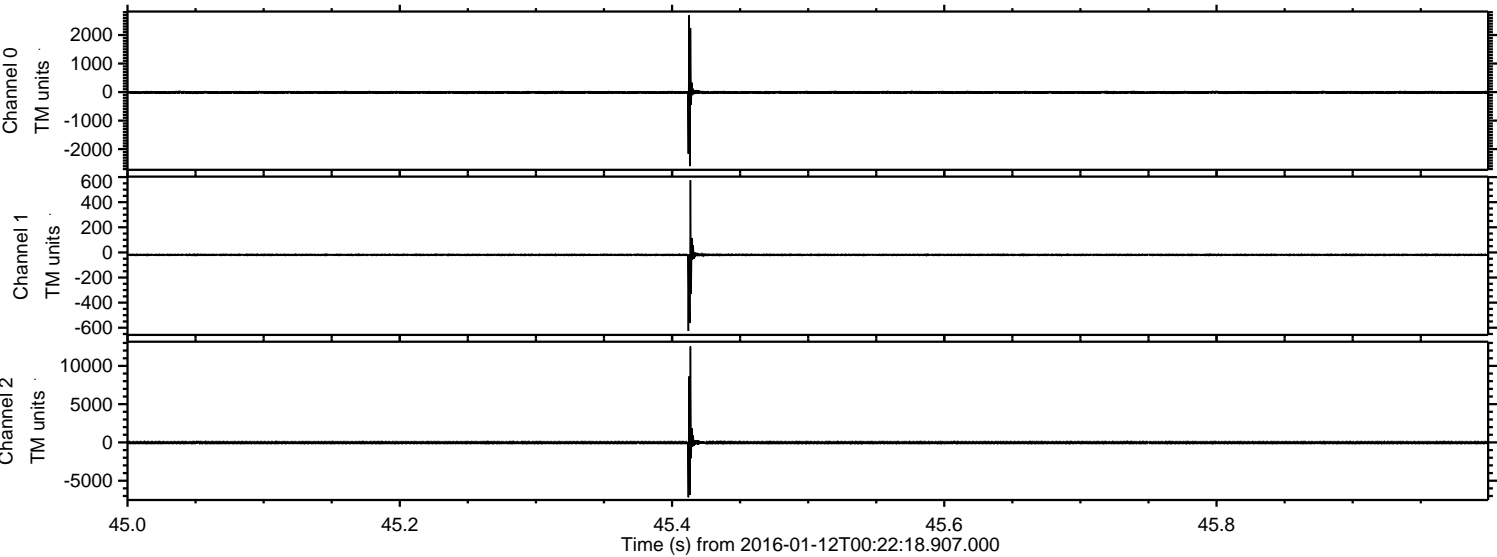

ELMAVAN 3D WAVEFORMS (Measured data sampled at 50 kHz) 51000 packets of 144 samples from 2016-01-12T00:22:18.907.000. Part 128/147

Processed Wed Mar 30 02:53:14 2016 by ELM ver.2012-10-06 from 001__elm20160112_002217__dat00.bin

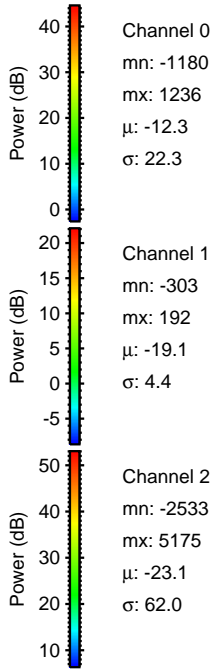
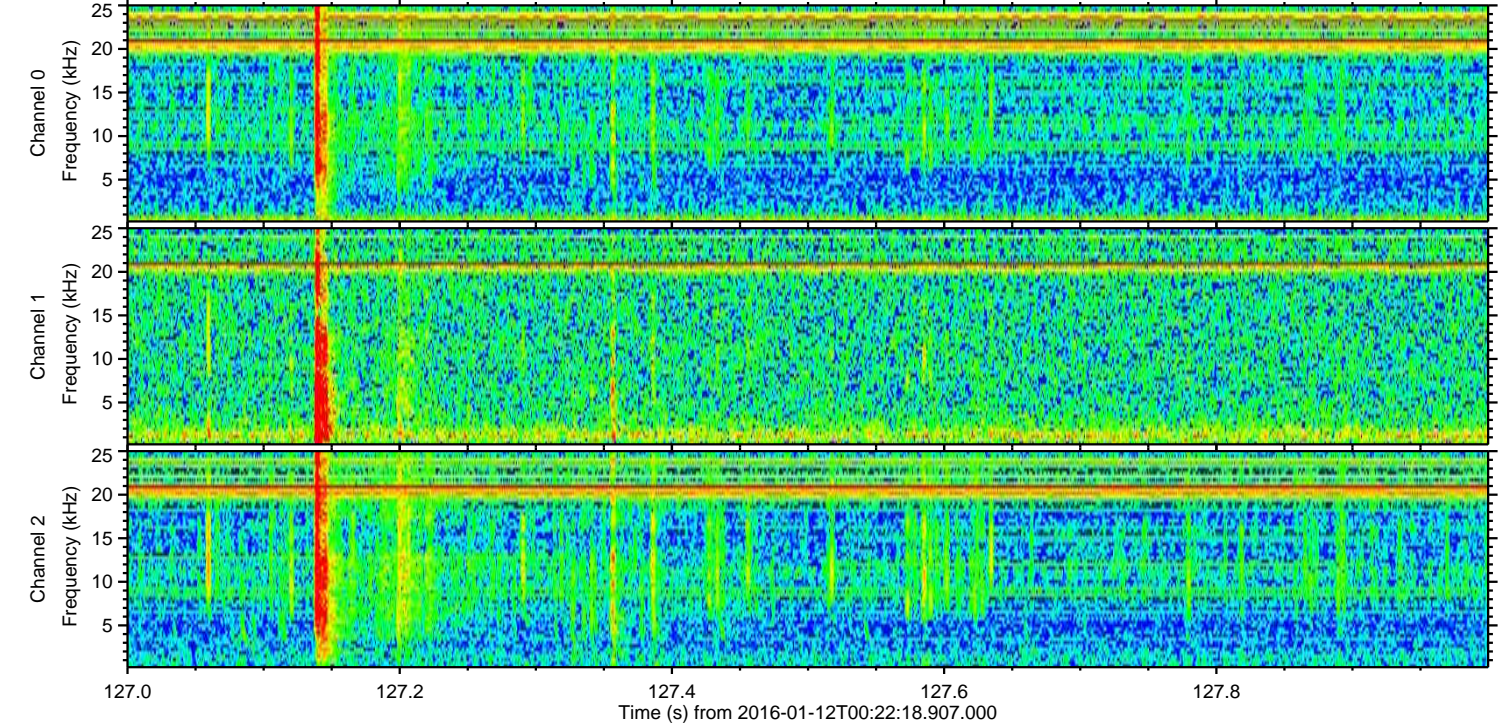
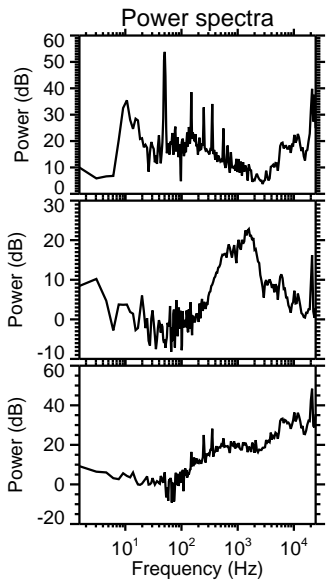
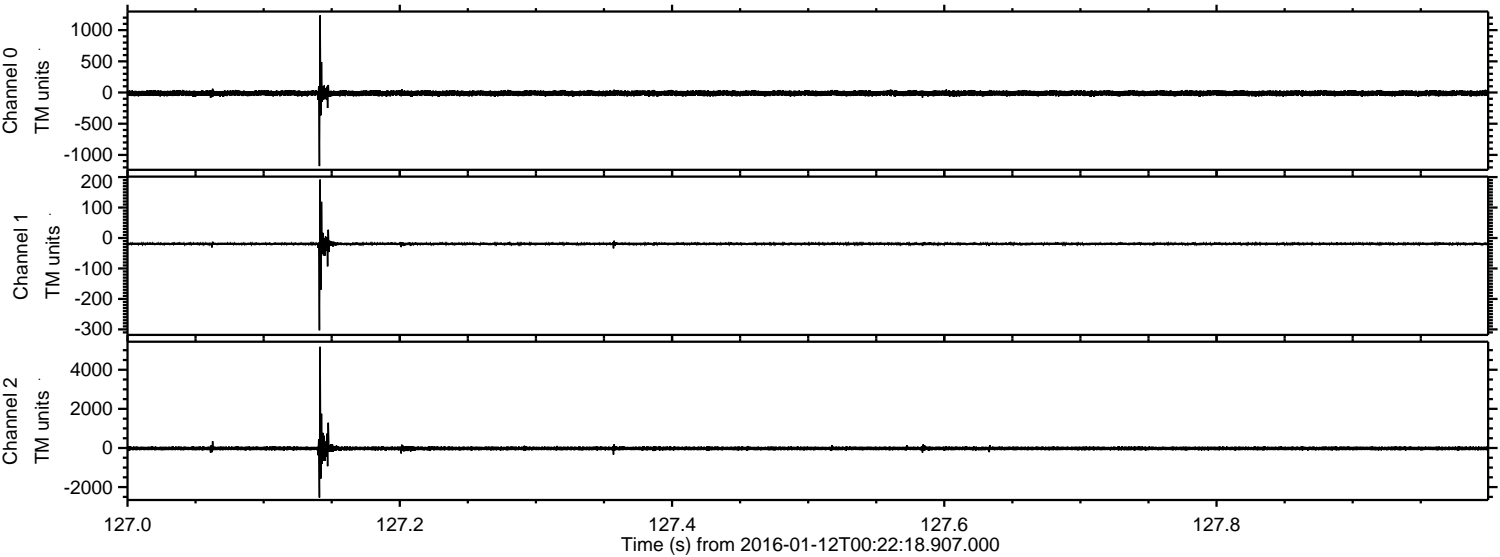

Channel 0
mn: -1180
mx: 1236
 μ : -12.3
 σ : 22.3

Channel 1
mn: -303
mx: 192
 μ : -19.1
 σ : 4.4

Channel 2
mn: -2533
mx: 5175
 μ : -23.1
 σ : 62.0

ELMAVAN 3D WAVEFORMS (Measured data sampled at 50 kHz) 51000 packets of 144 samples from 2016-01-12T00:22:18.907.000. Part 136/147

Processed Wed Mar 30 02:53:15 2016 by ELM ver.2012-10-06 from 001__elm20160112_002217__dat00.bin

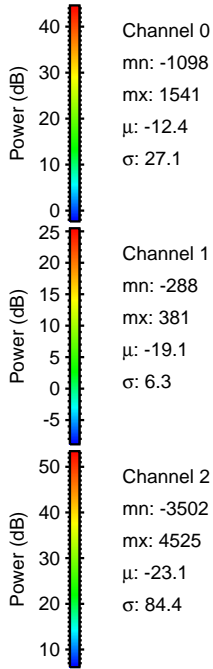
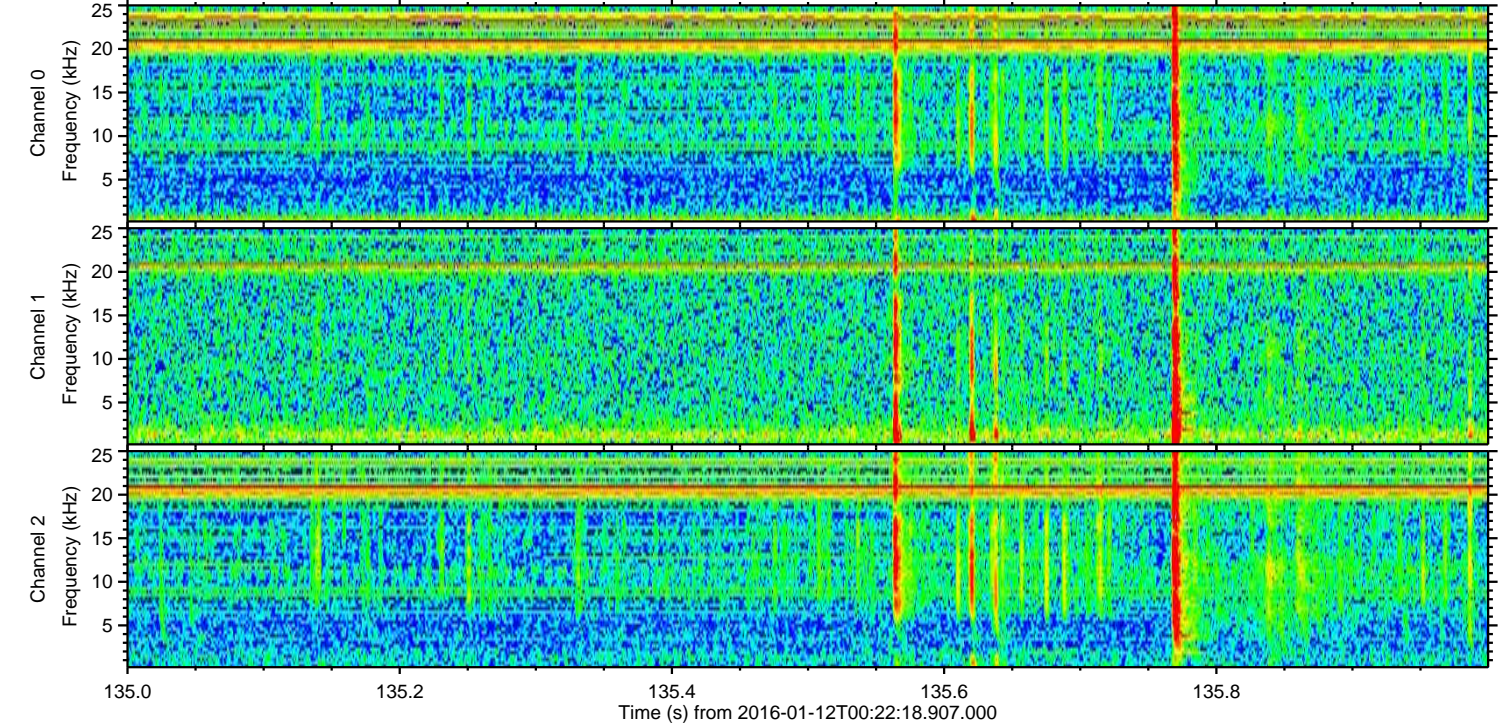
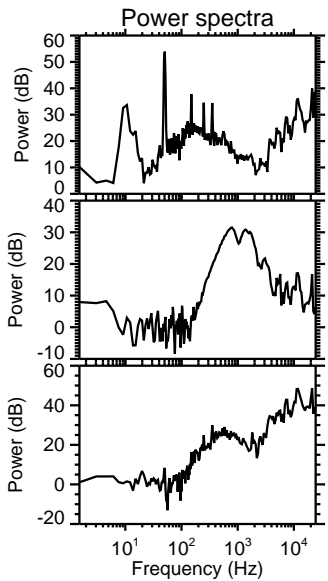
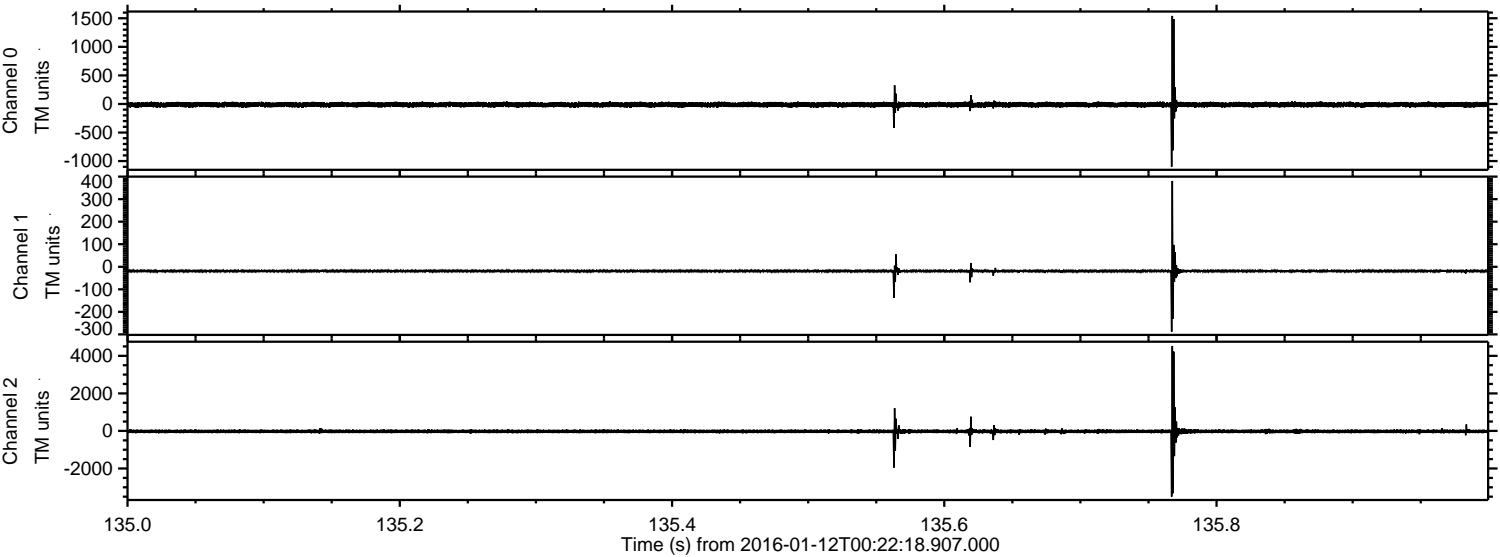

Processed Wed Mar 30 02:53:16 2016 by ELM ver.2012-10-06 from 001__elm20160112_002217__dat00.bin

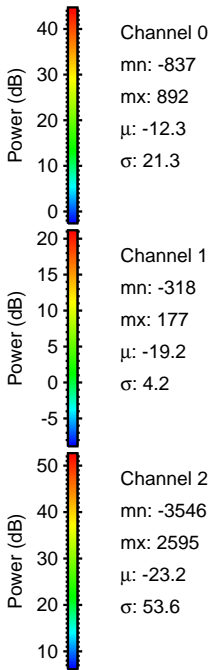
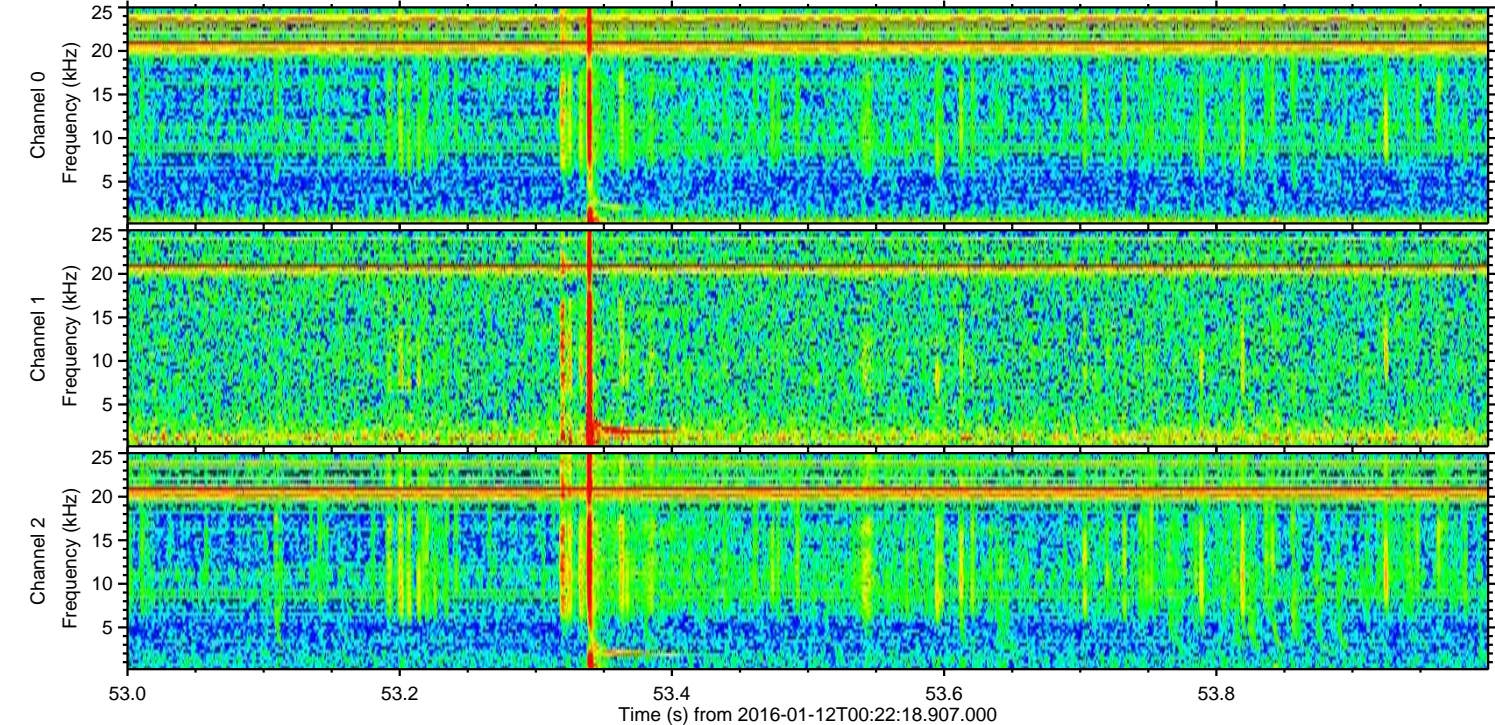
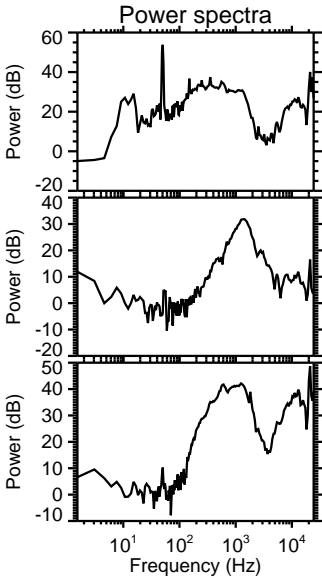
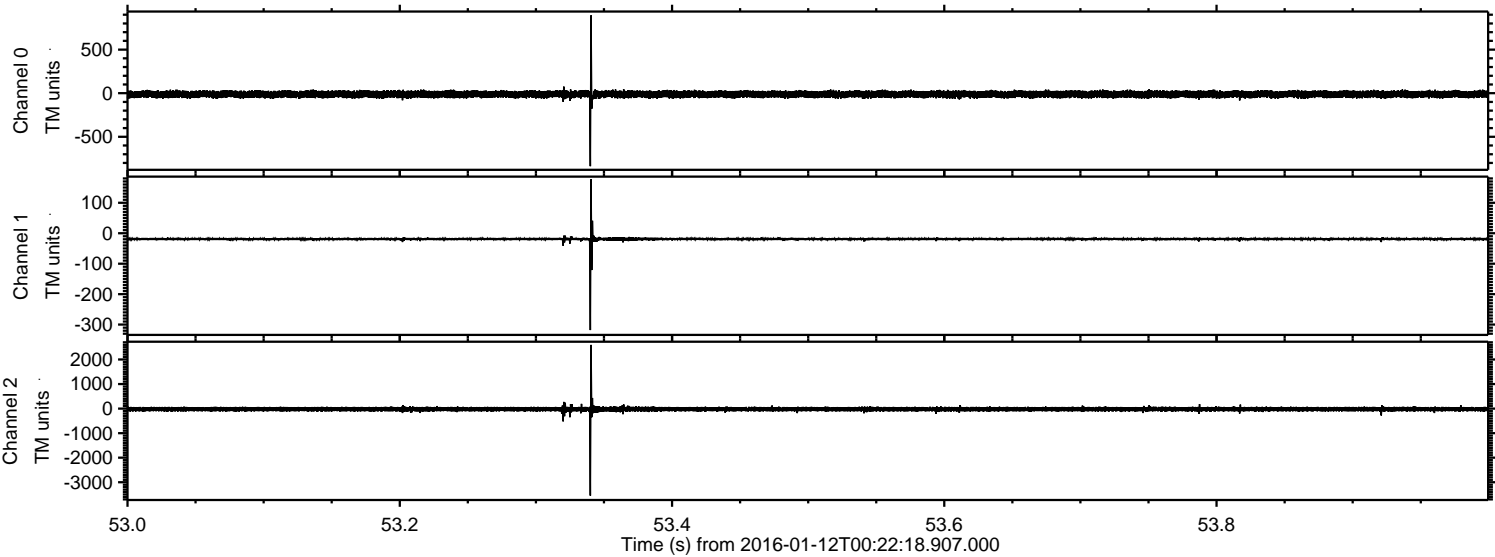

Processed Wed Mar 30 02:53:16 2016 by ELM ver.2012-10-06 from 001__elm20160112_002217__dat00.bin

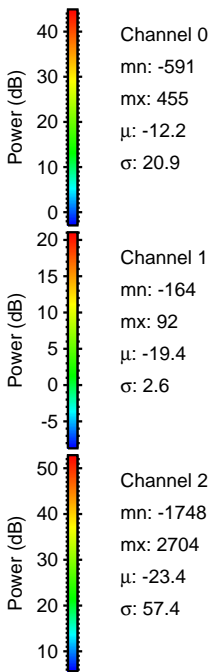
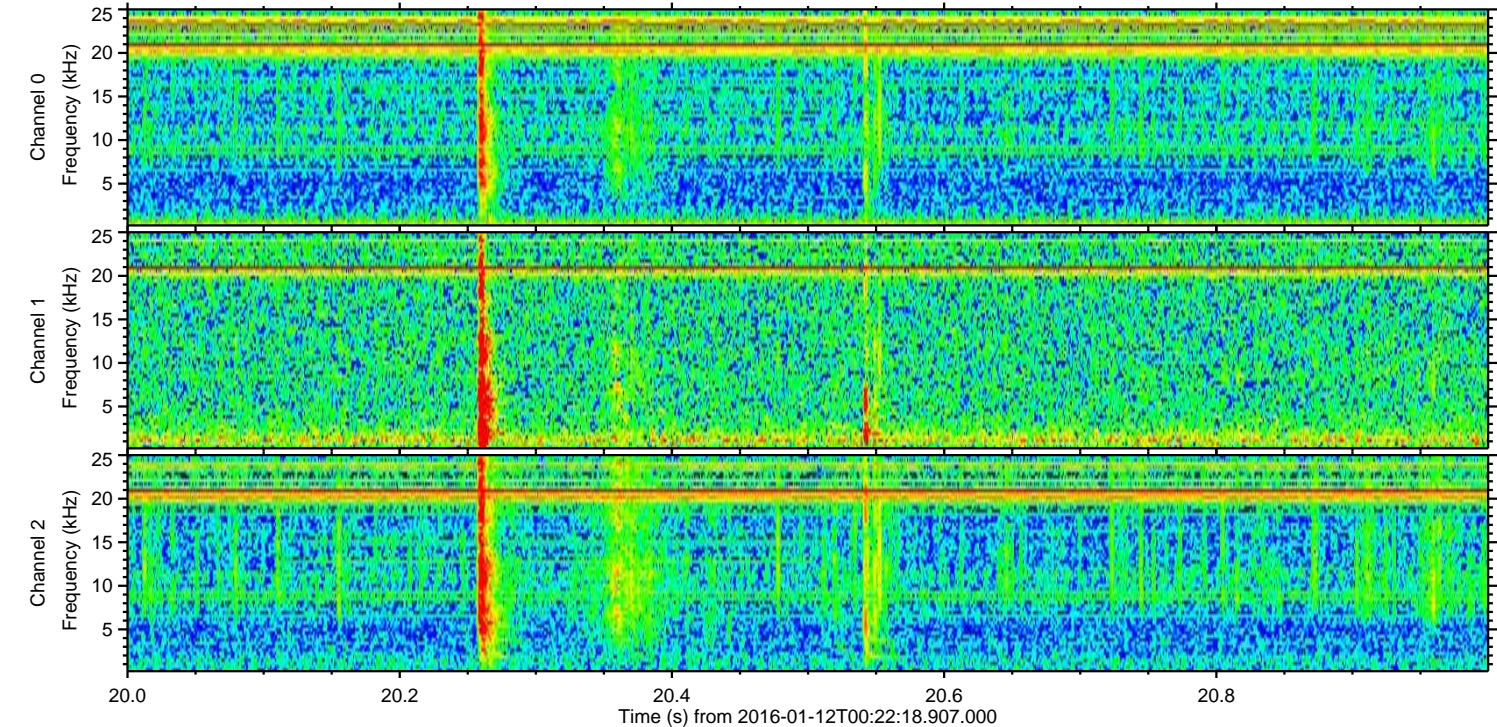
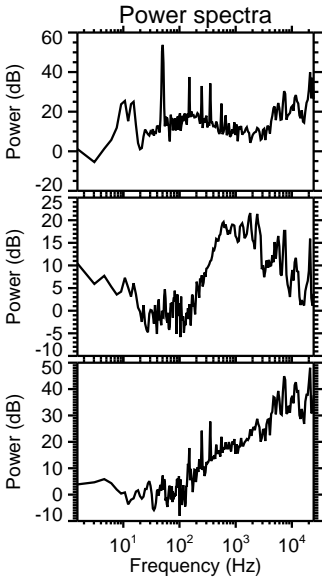
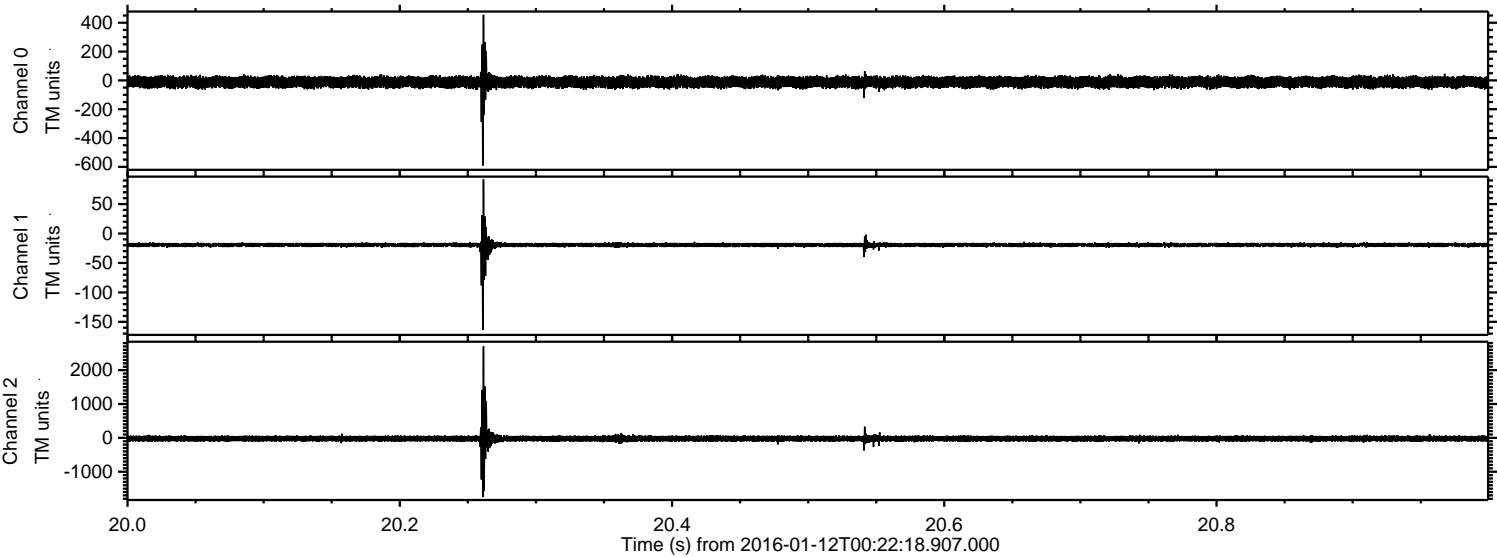

Processed Wed Mar 30 02:53:17 2016 by ELM ver.2012-10-06 from 001__elm20160112_002217__dat00.bin

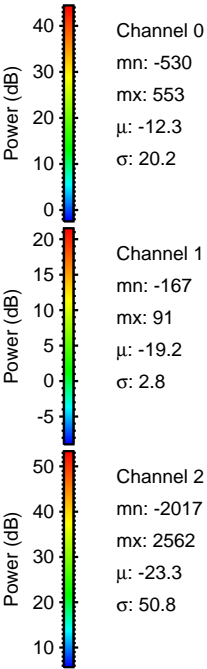
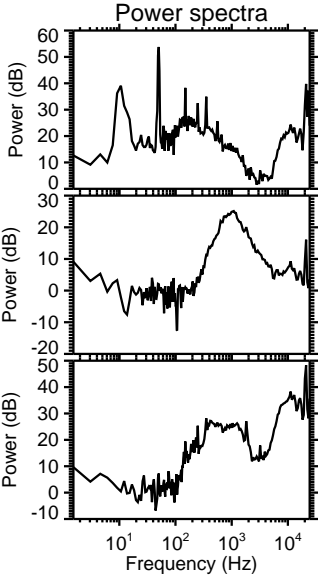
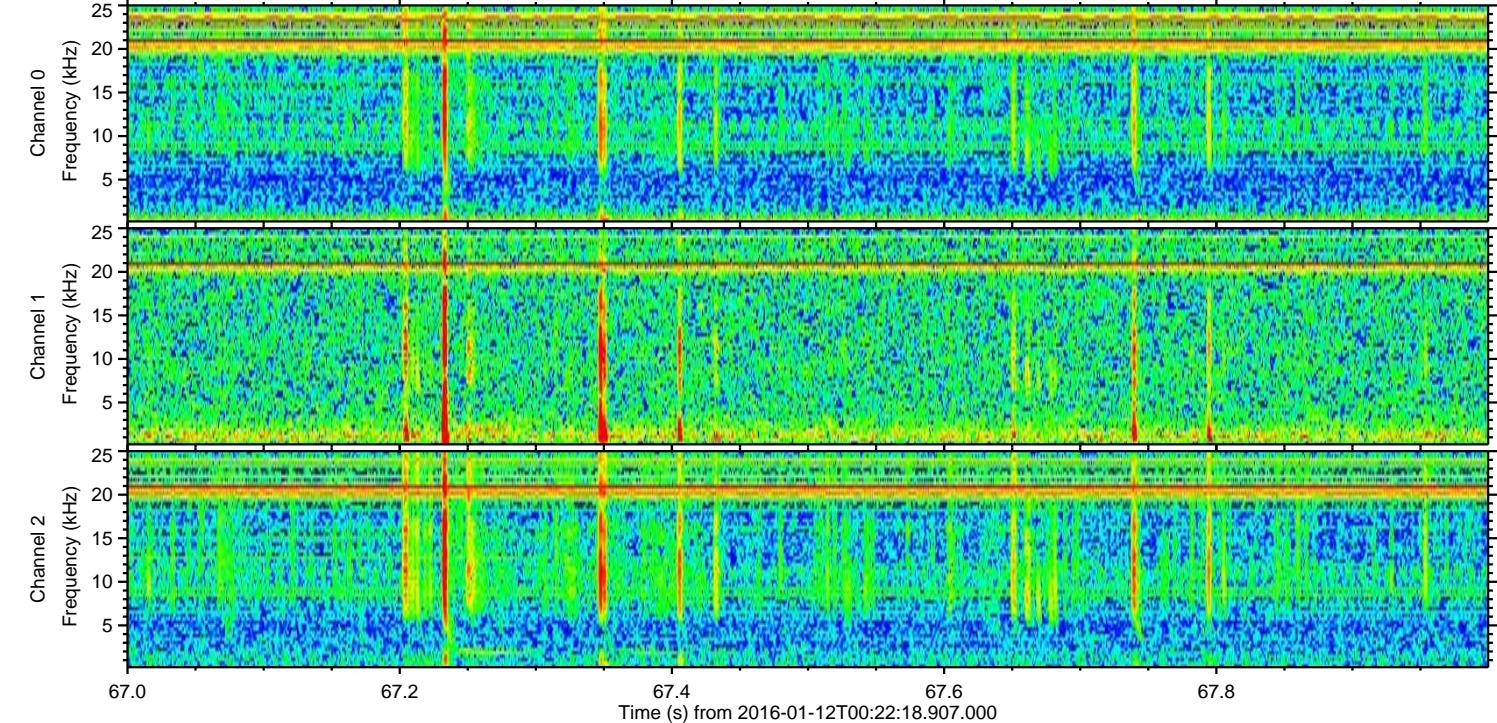
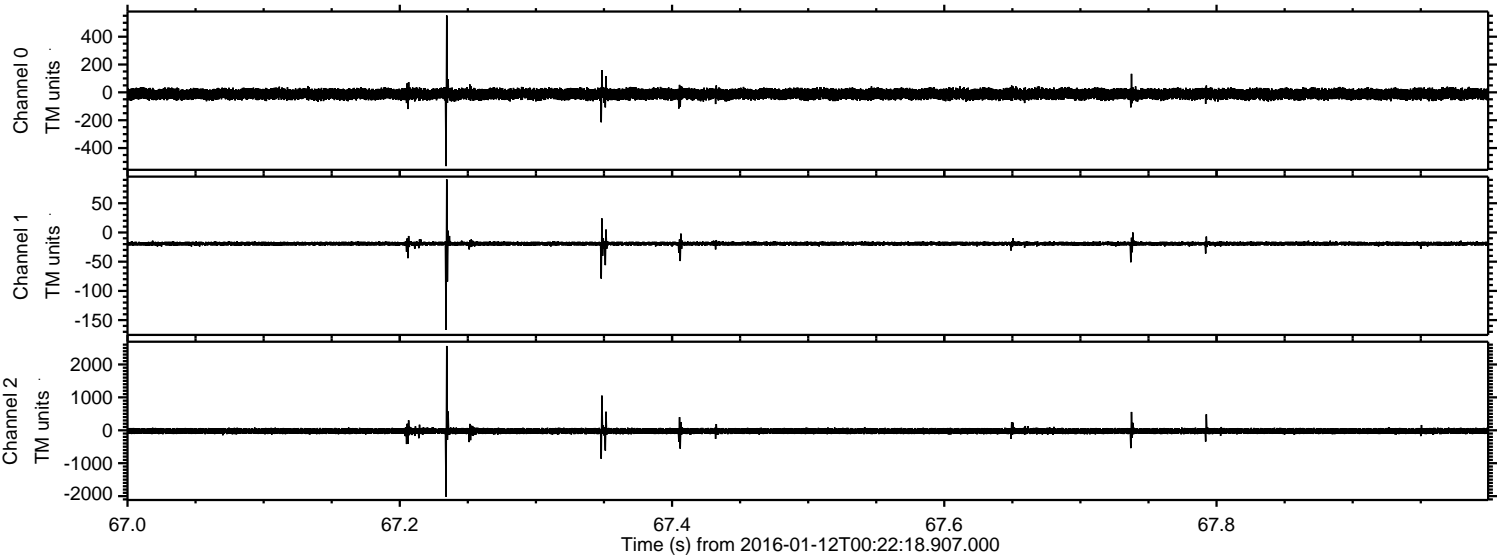

Processed Wed Mar 30 02:53:18 2016 by ELM ver.2012-10-06 from 001__elm20160112_002217__dat00.bin

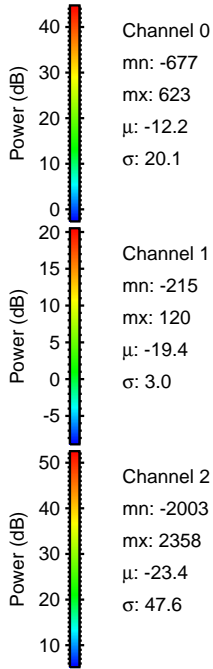
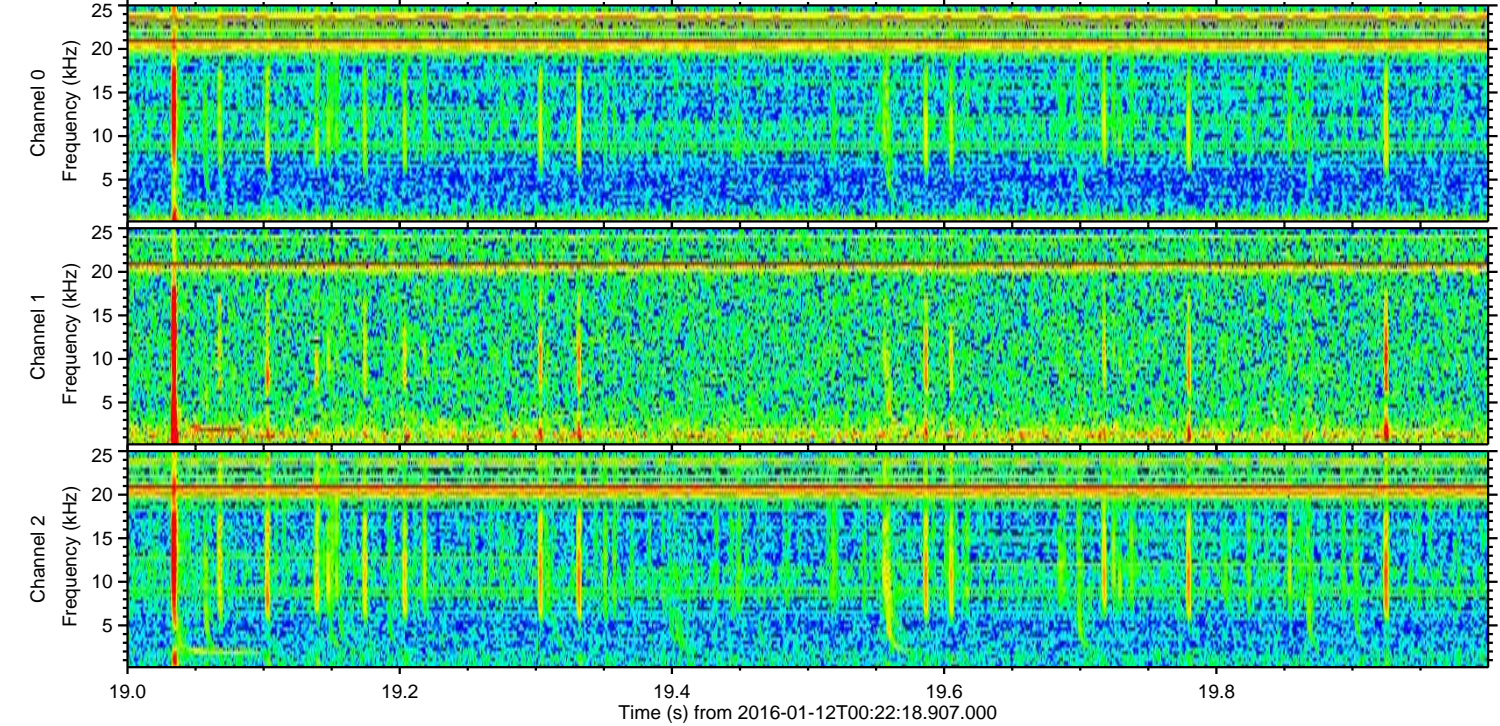
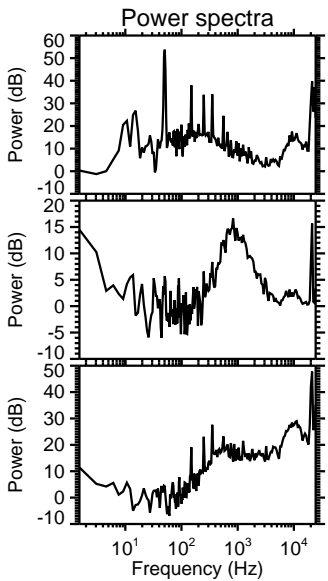
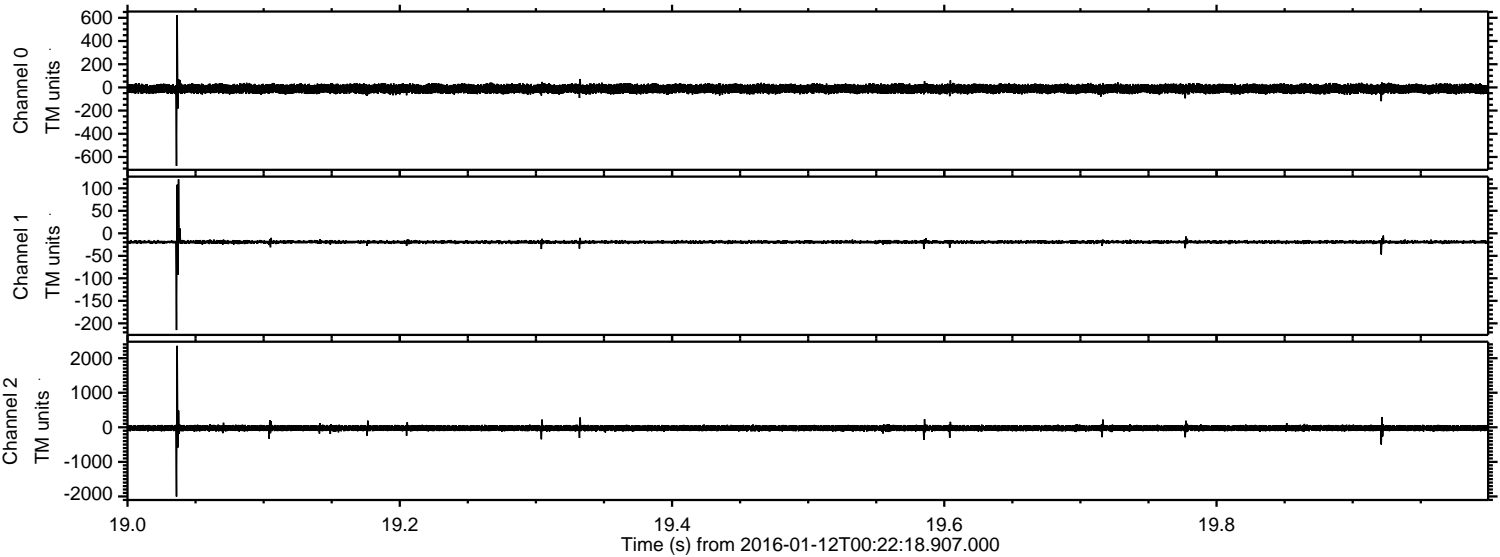

Processed Wed Mar 30 02:53:19 2016 by ELM ver.2012-10-06 from 001__elm20160112_002217__dat00.bin

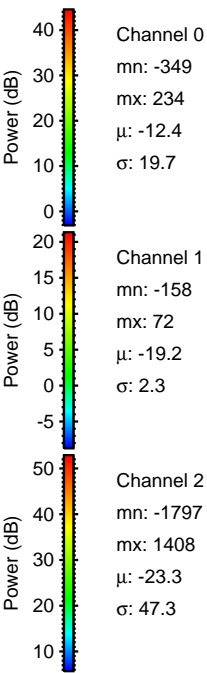
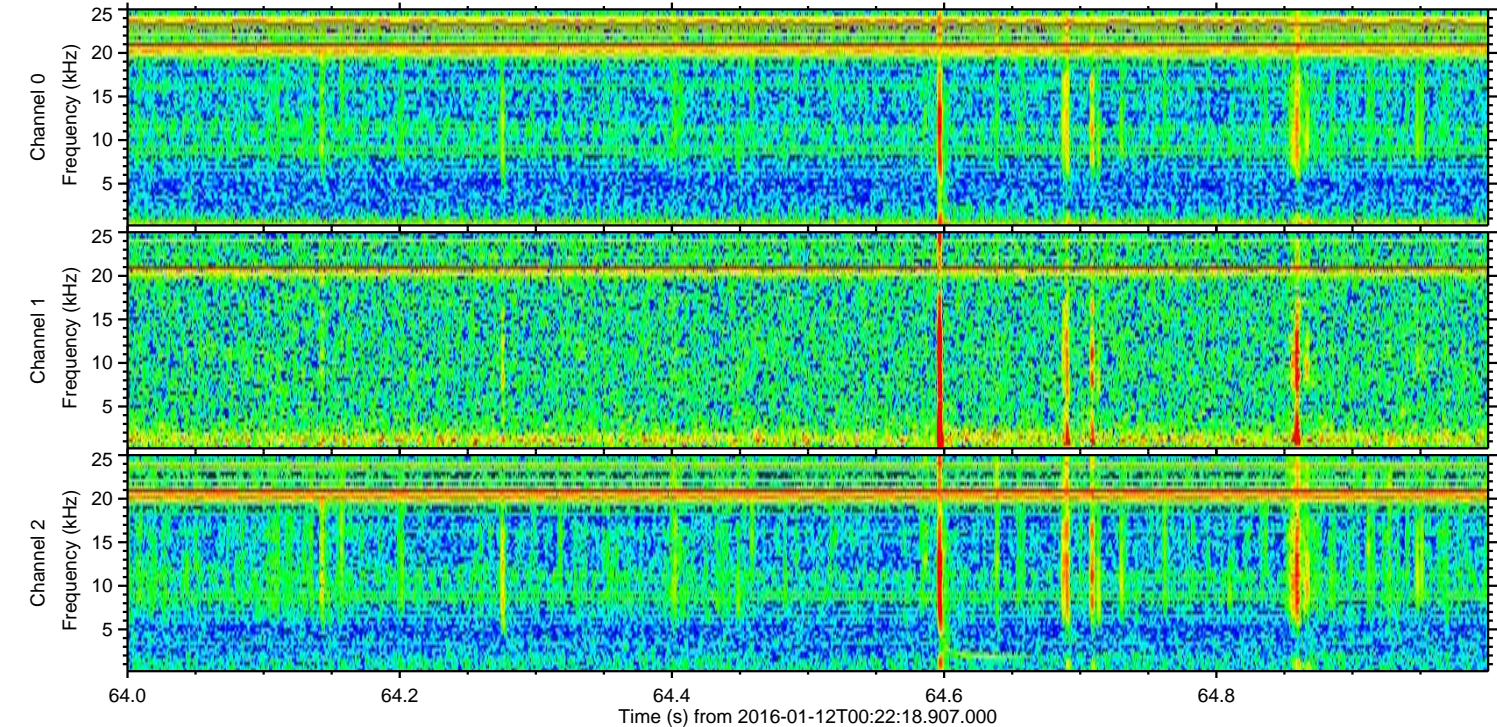
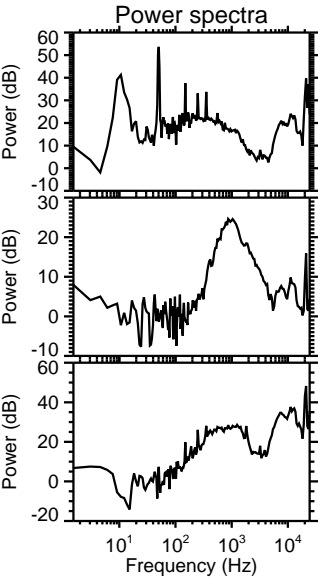
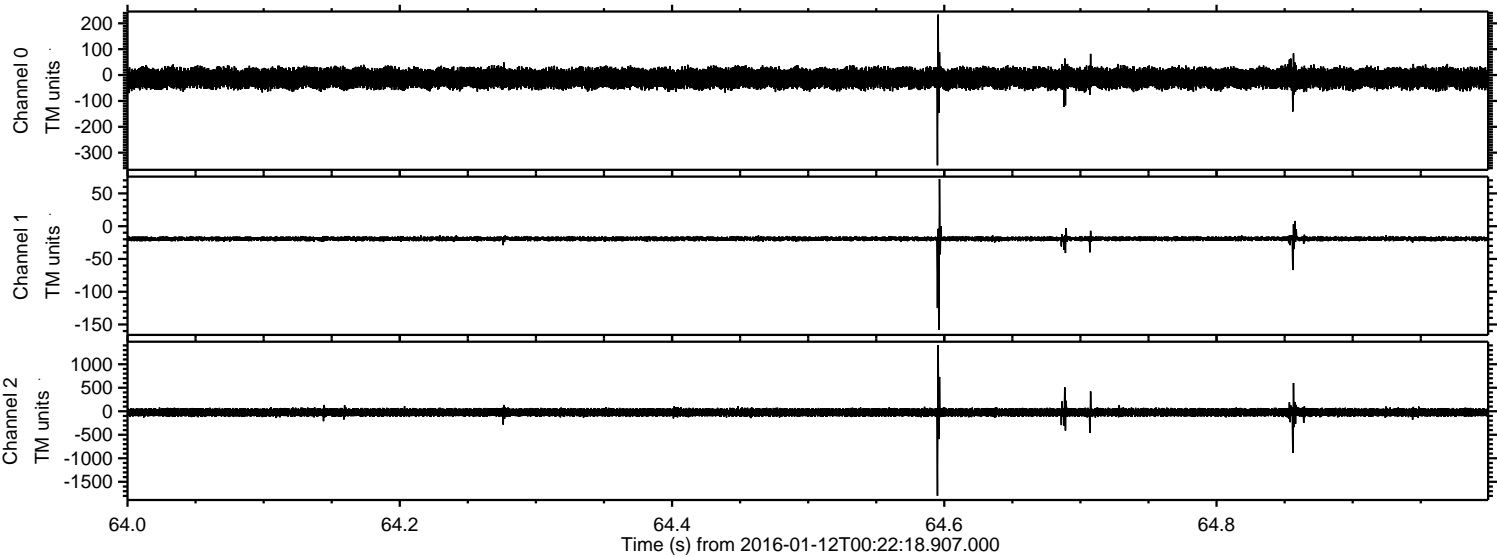

Processed Wed Mar 30 02:53:20 2016 by ELM ver.2012-10-06 from 001__elm20160112_002217__dat00.bin

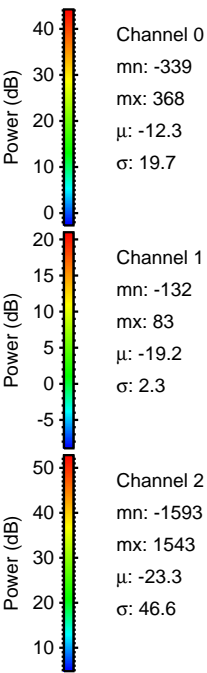
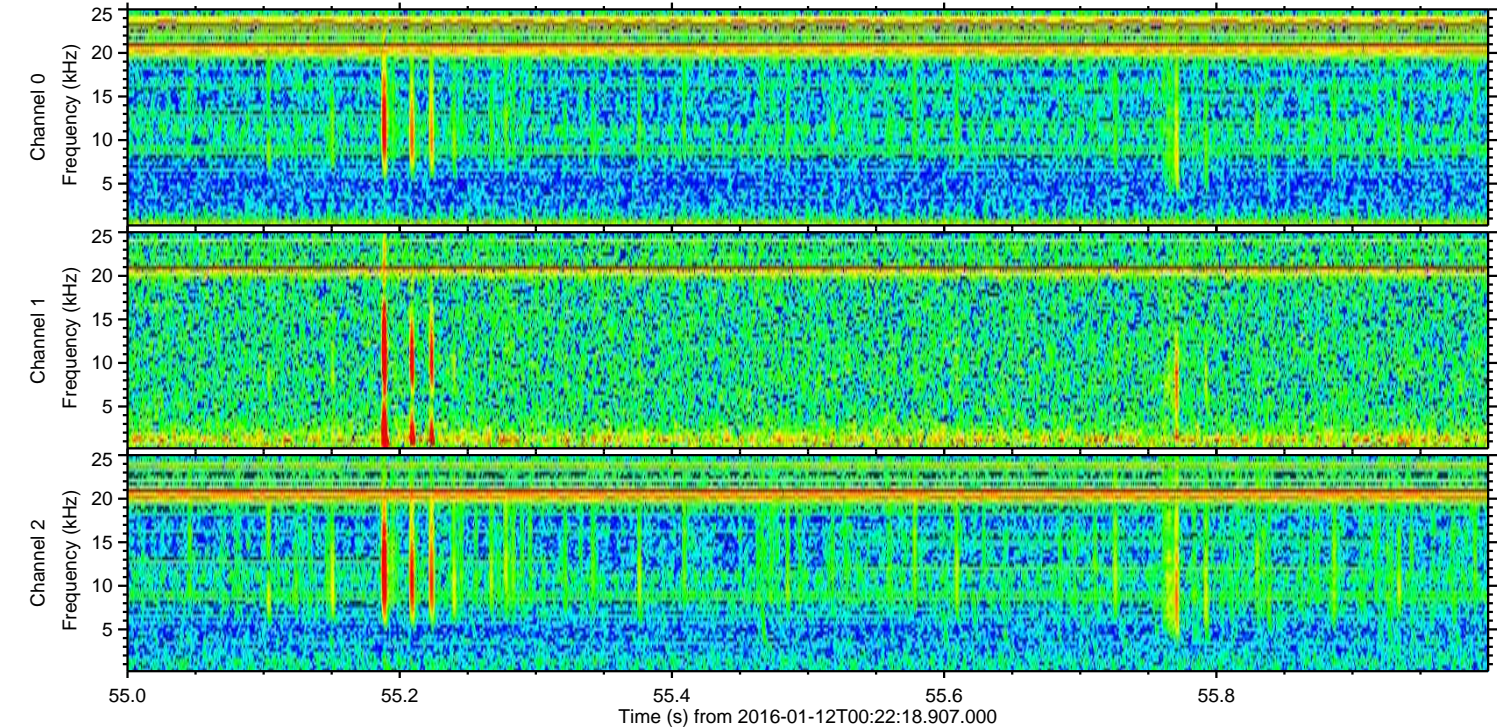
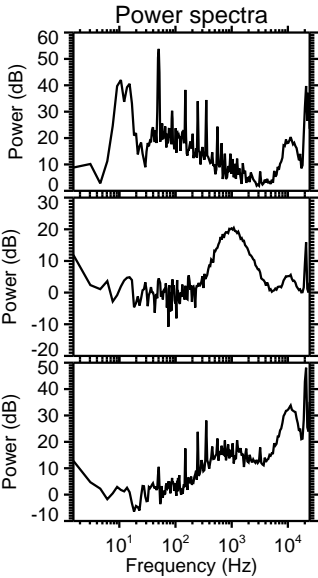
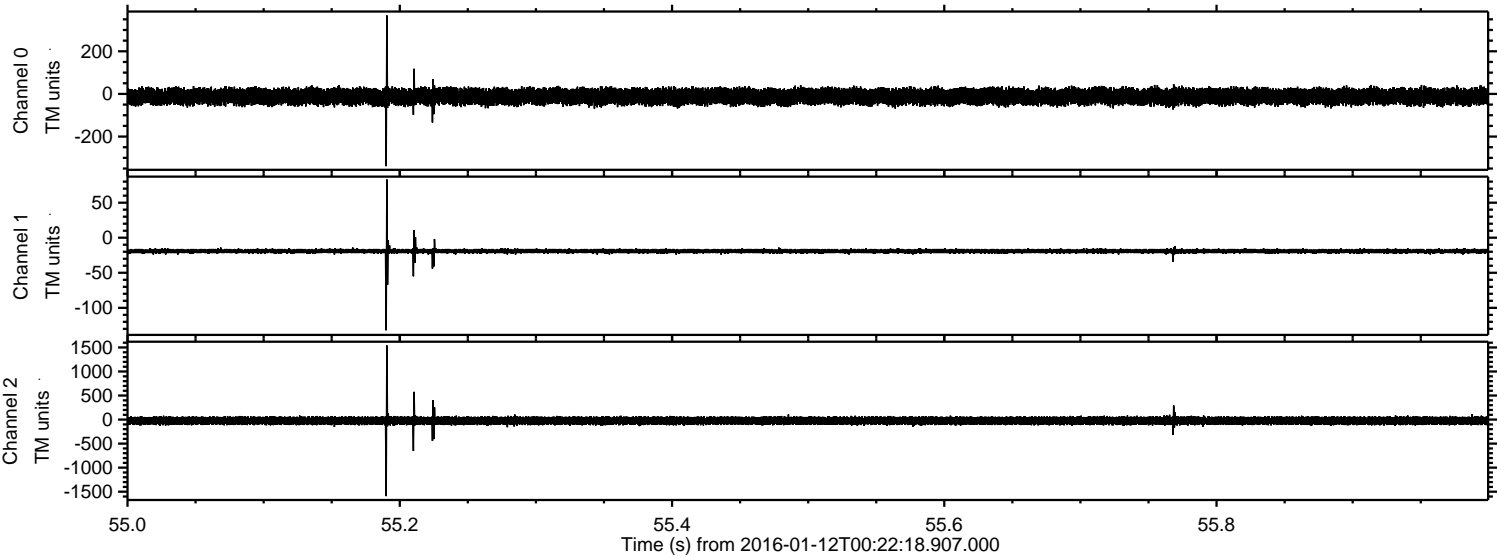

Processed Wed Mar 30 02:53:21 2016 by ELM ver.2012-10-06 from 001__elm20160112_002217__dat00.bin

