

ELMAVAN 3D WAVEFORMS (Measured data sampled at 50 kHz) 51000 packets of 144 samples from 2016-01-10T23:51:20.585.000.

Processed Tue Mar 29 22:09:31 2016 by ELM ver.2012-10-06 from 001__elm20160110_235119__dat00.bin

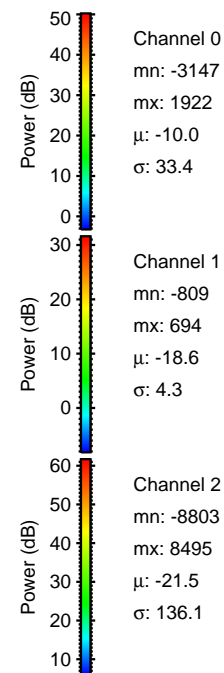
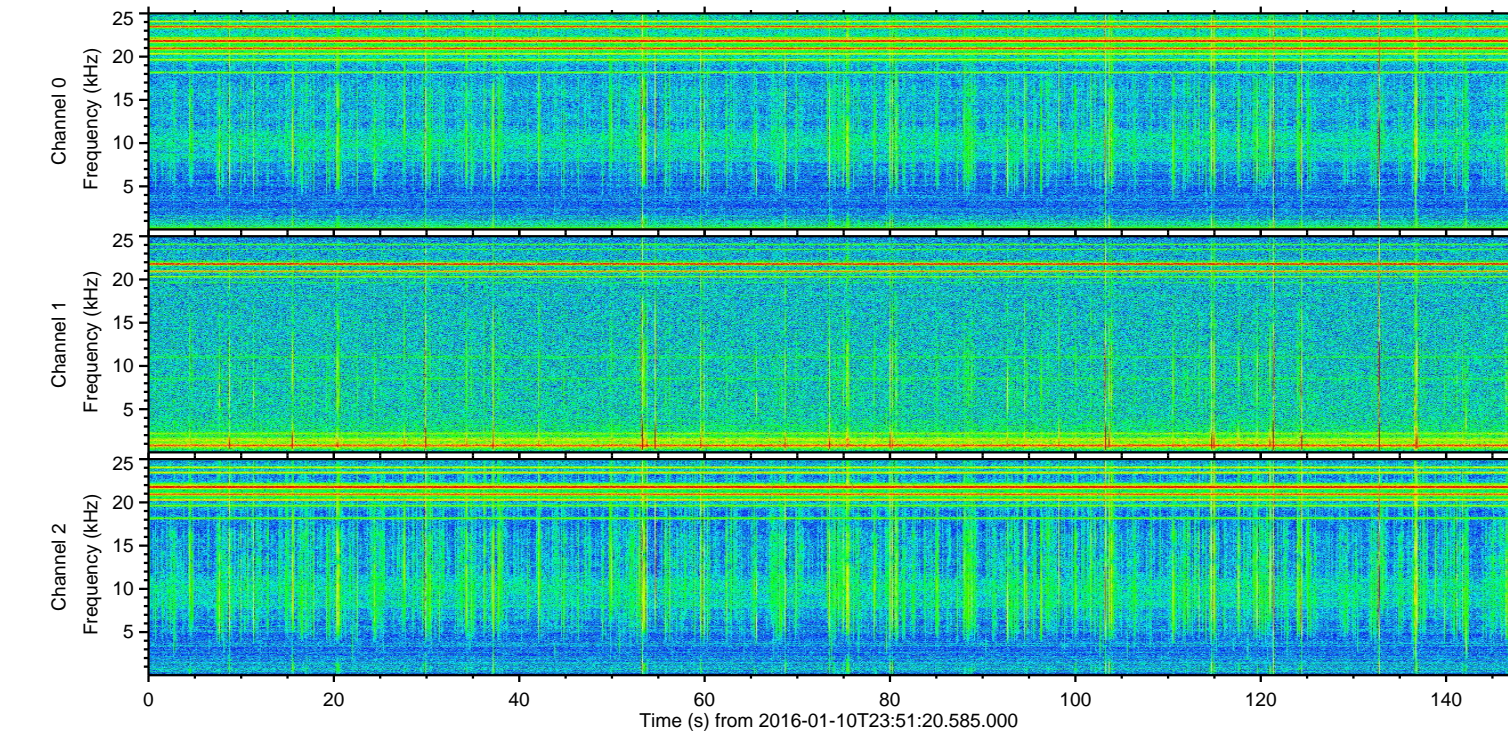
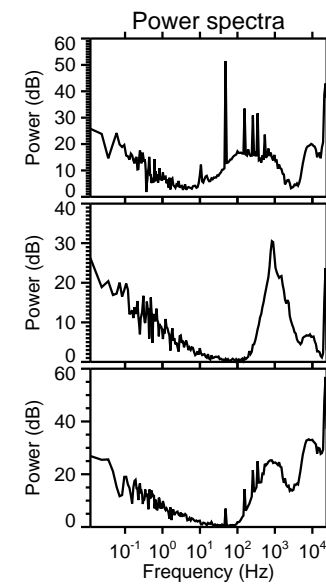
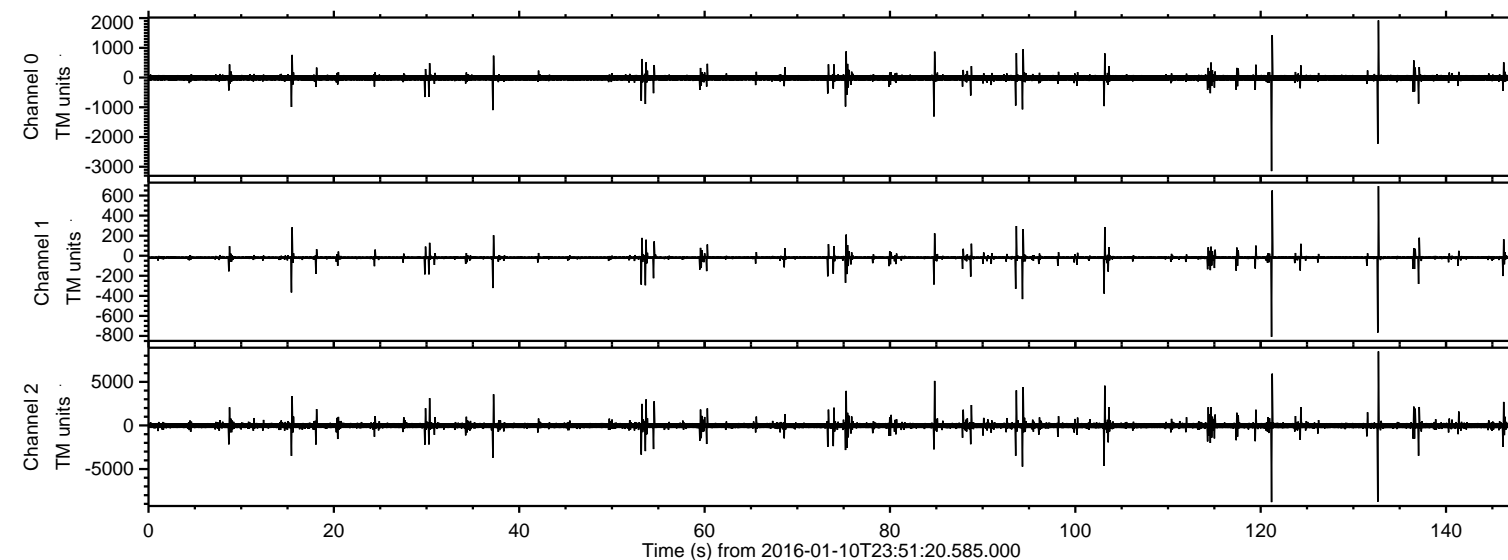

ELMAVAN 3D WAVEFORMS (Measured data sampled at 50 kHz) 51000 packets of 144 samples from 2016-01-10T23:51:20.585.000. Part 122/147

Processed Tue Mar 29 22:09:43 2016 by ELM ver.2012-10-06 from 001__elm20160110_235119__dat00.bin

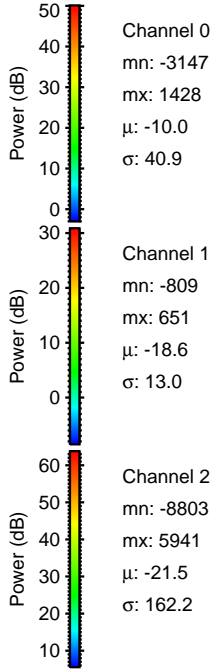
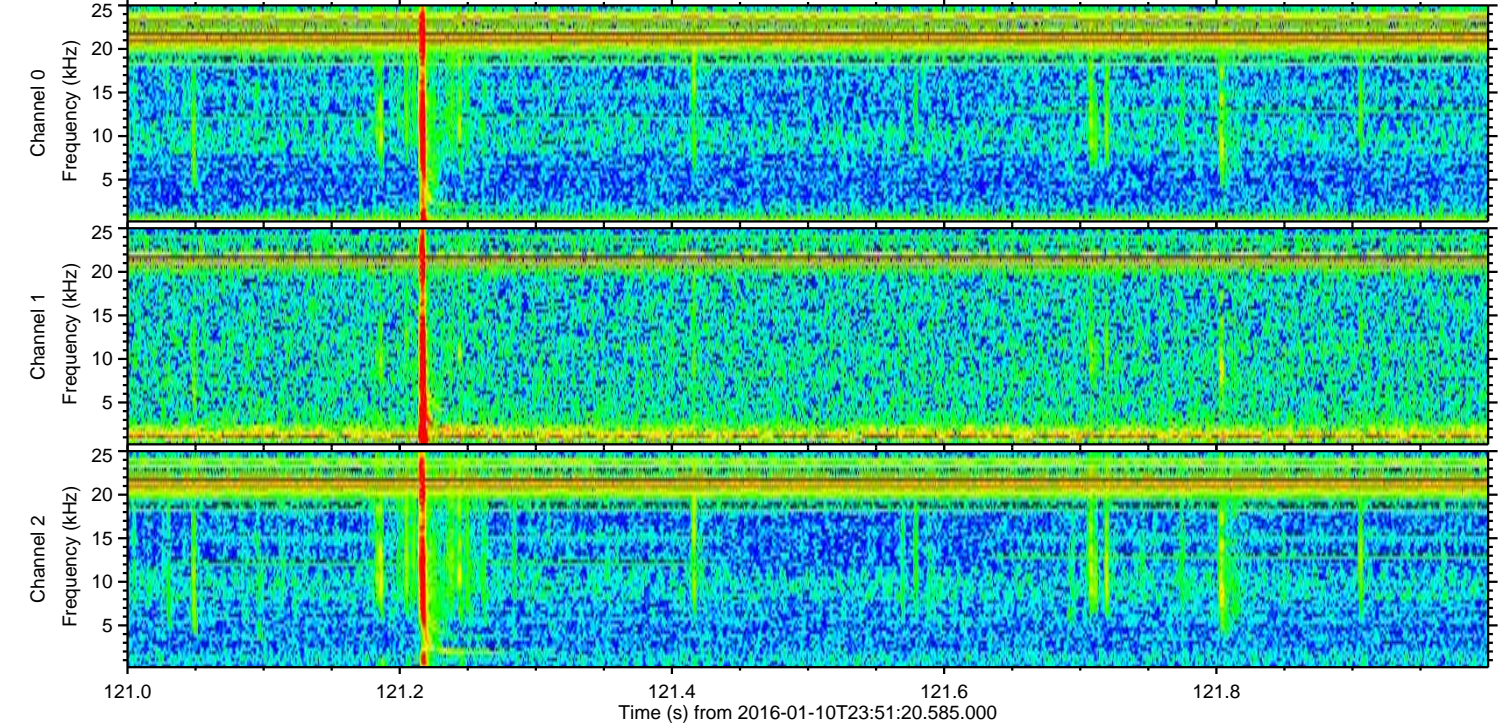
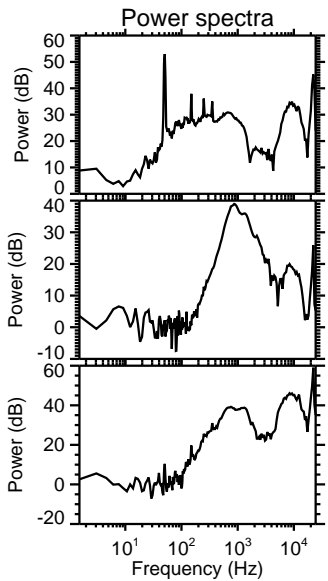
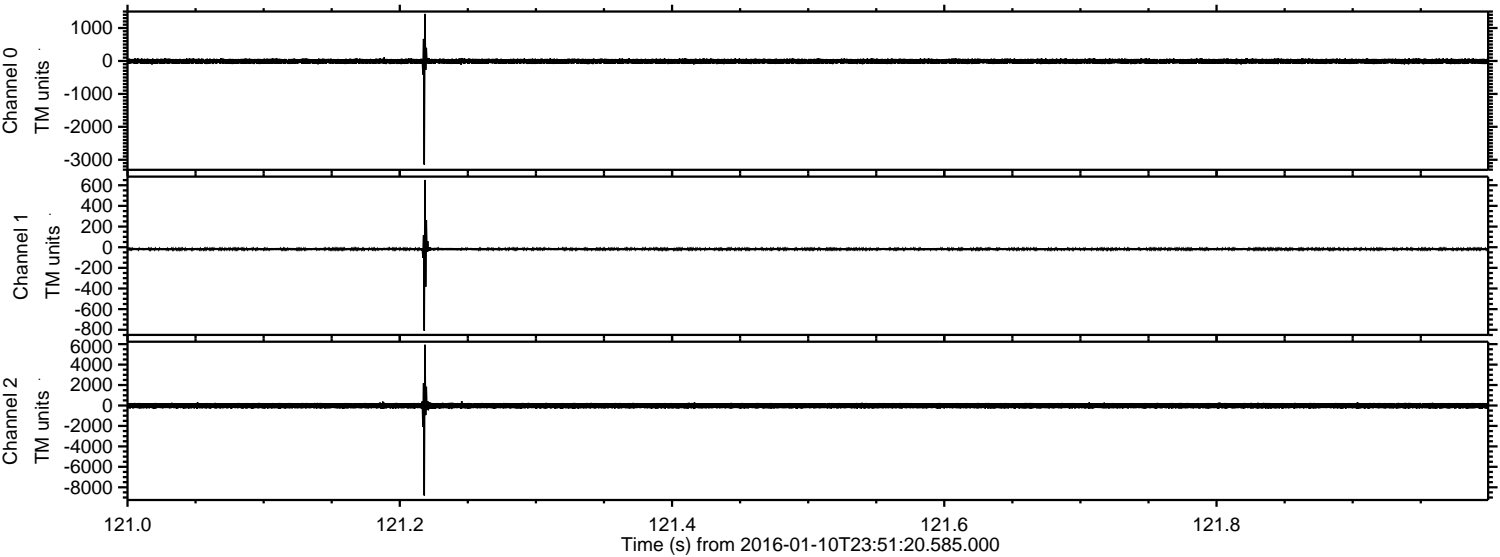

ELMAVAN 3D WAVEFORMS (Measured data sampled at 50 kHz) 51000 packets of 144 samples from 2016-01-10T23:51:20.585.000. Part 133/147

Processed Tue Mar 29 22:09:44 2016 by ELM ver.2012-10-06 from 001__elm20160110_235119__dat00.bin

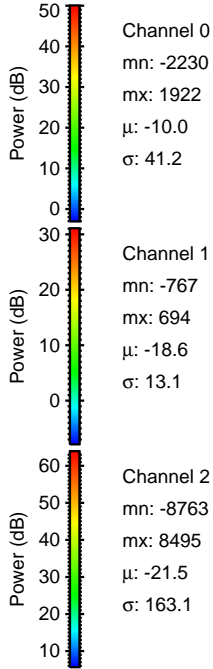
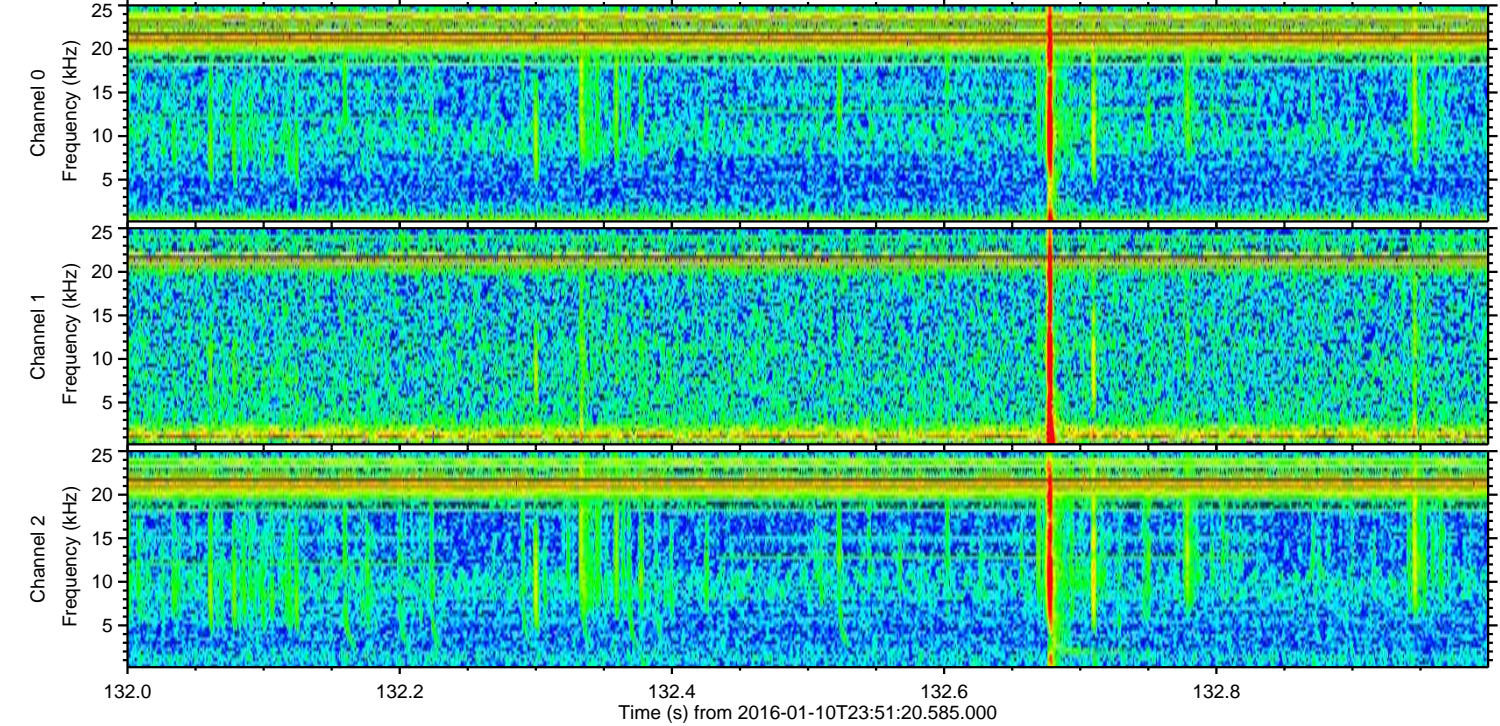
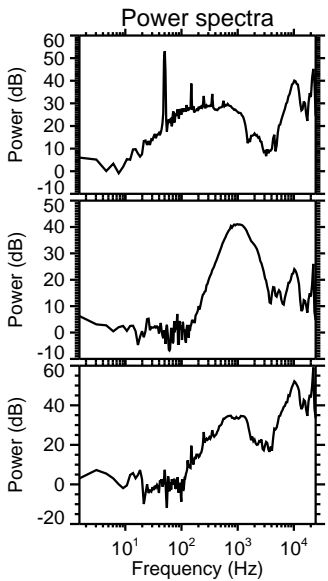
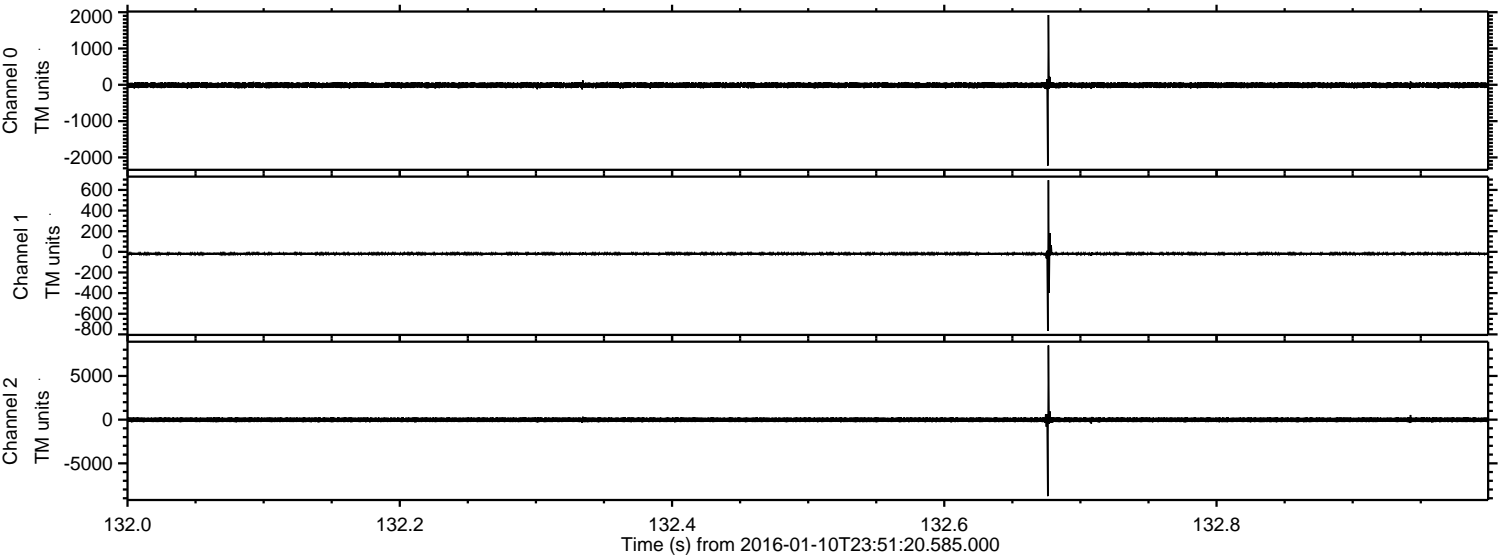

Processed Tue Mar 29 22:09:45 2016 by ELM ver.2012-10-06 from 001__elm20160110_235119__dat00.bin

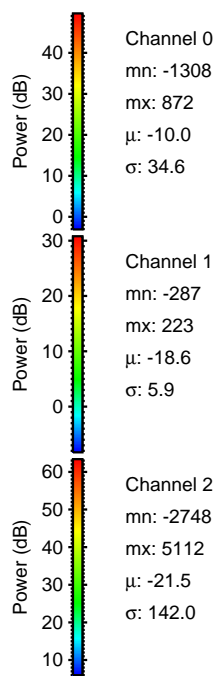
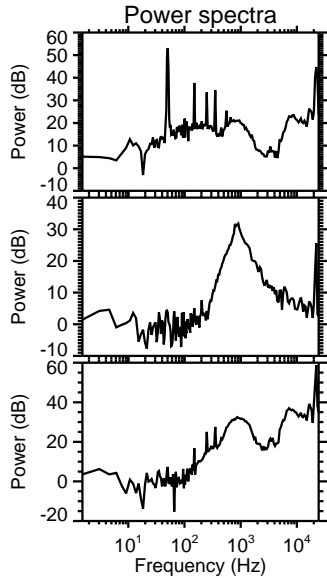
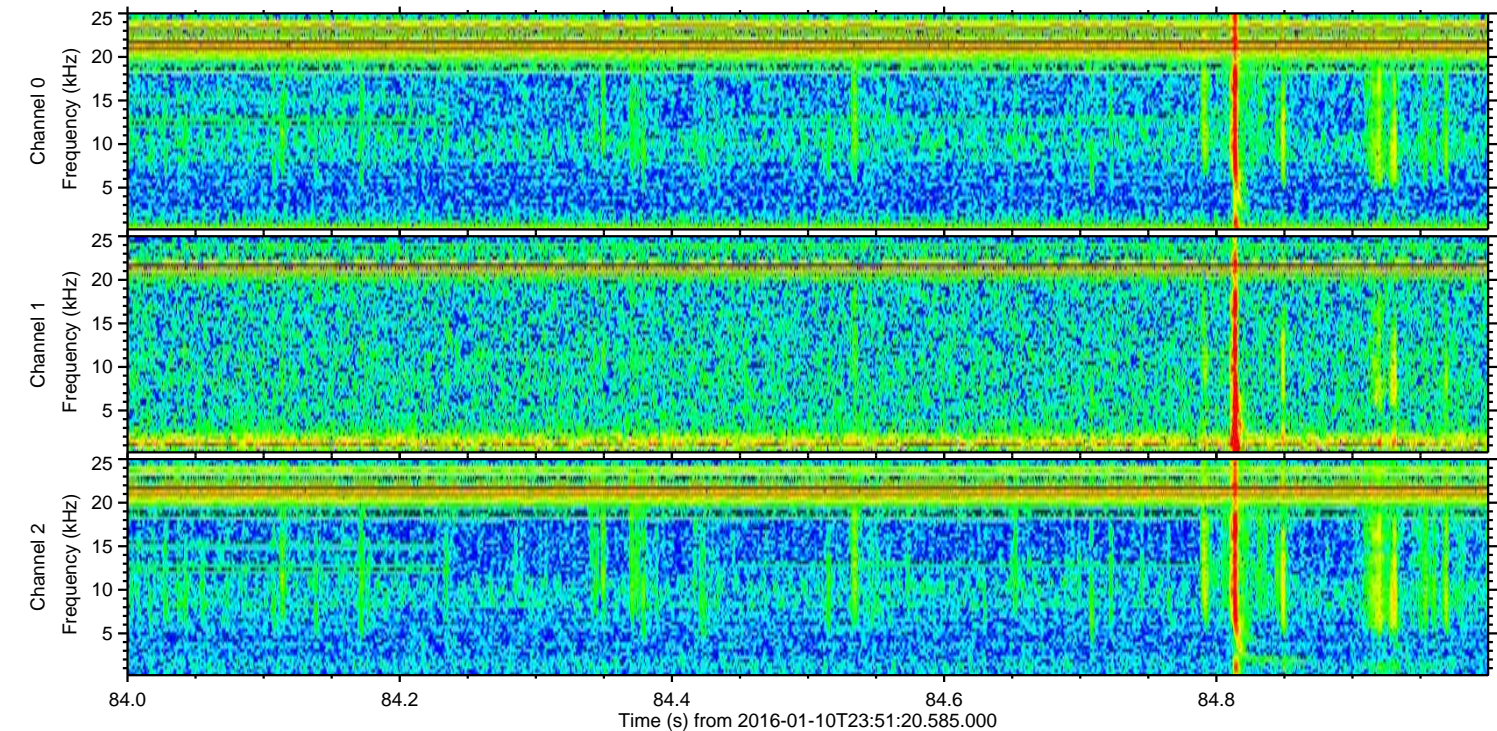
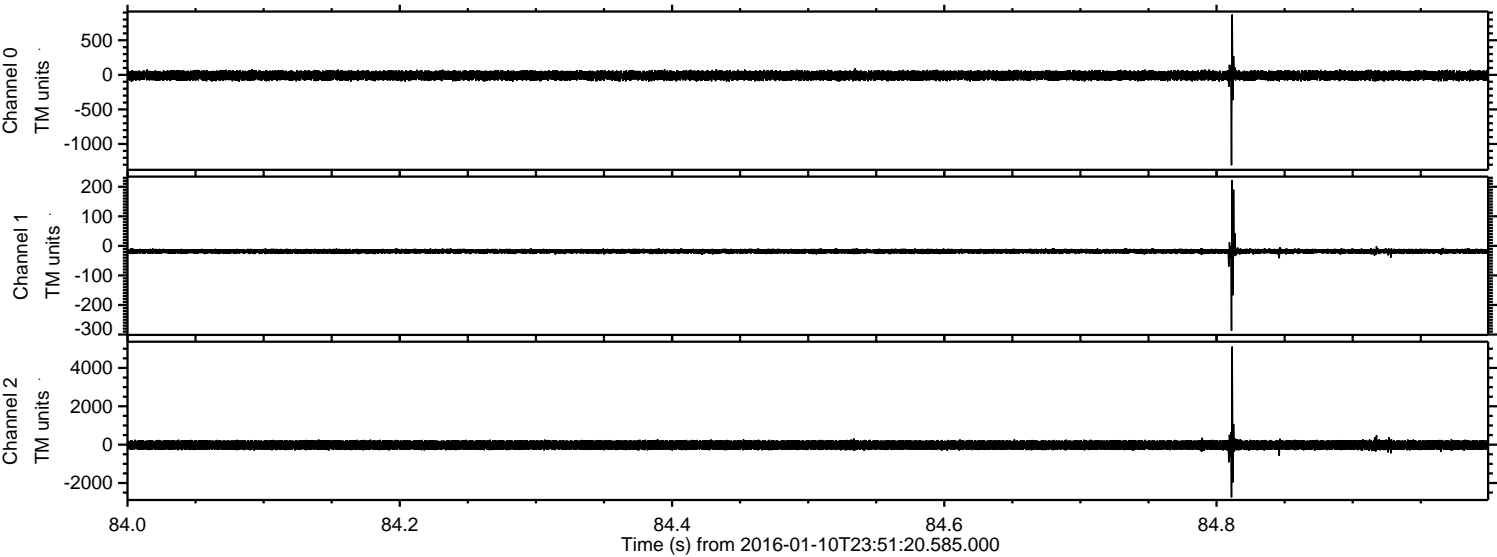

Processed Tue Mar 29 22:09:46 2016 by ELM ver.2012-10-06 from 001__elm20160110_235119__dat00.bin

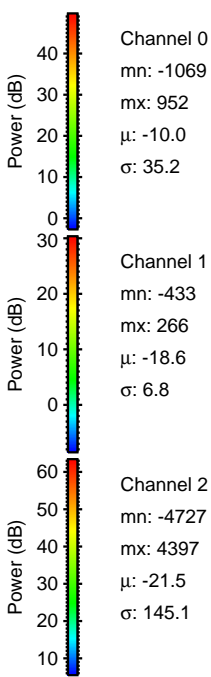
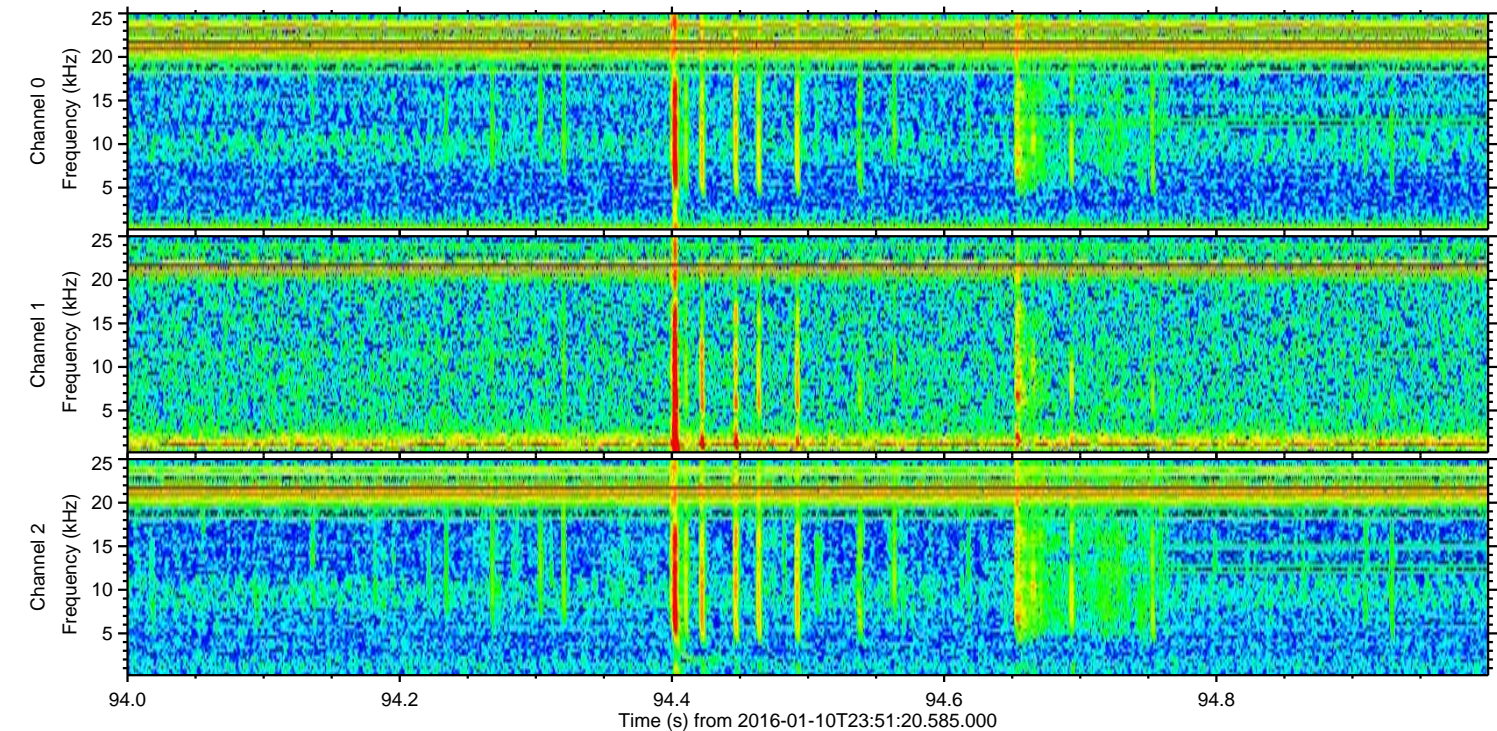
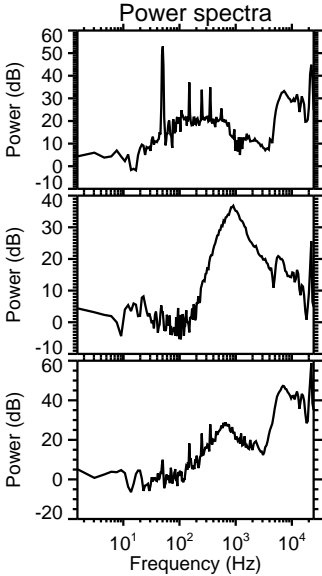
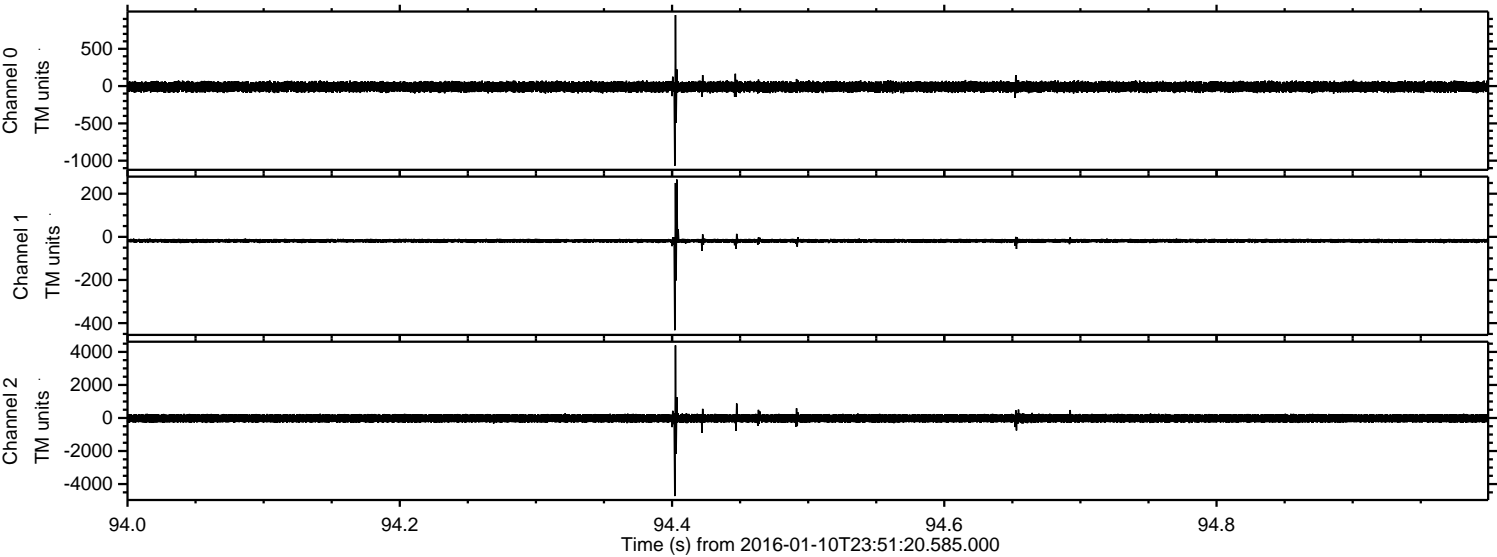

ELMAVAN 3D WAVEFORMS (Measured data sampled at 50 kHz) 51000 packets of 144 samples from 2016-01-10T23:51:20.585.000. Part 104/147

Processed Tue Mar 29 22:09:47 2016 by ELM ver.2012-10-06 from 001__elm20160110_235119__dat00.bin

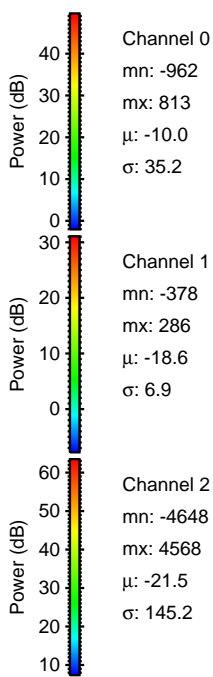
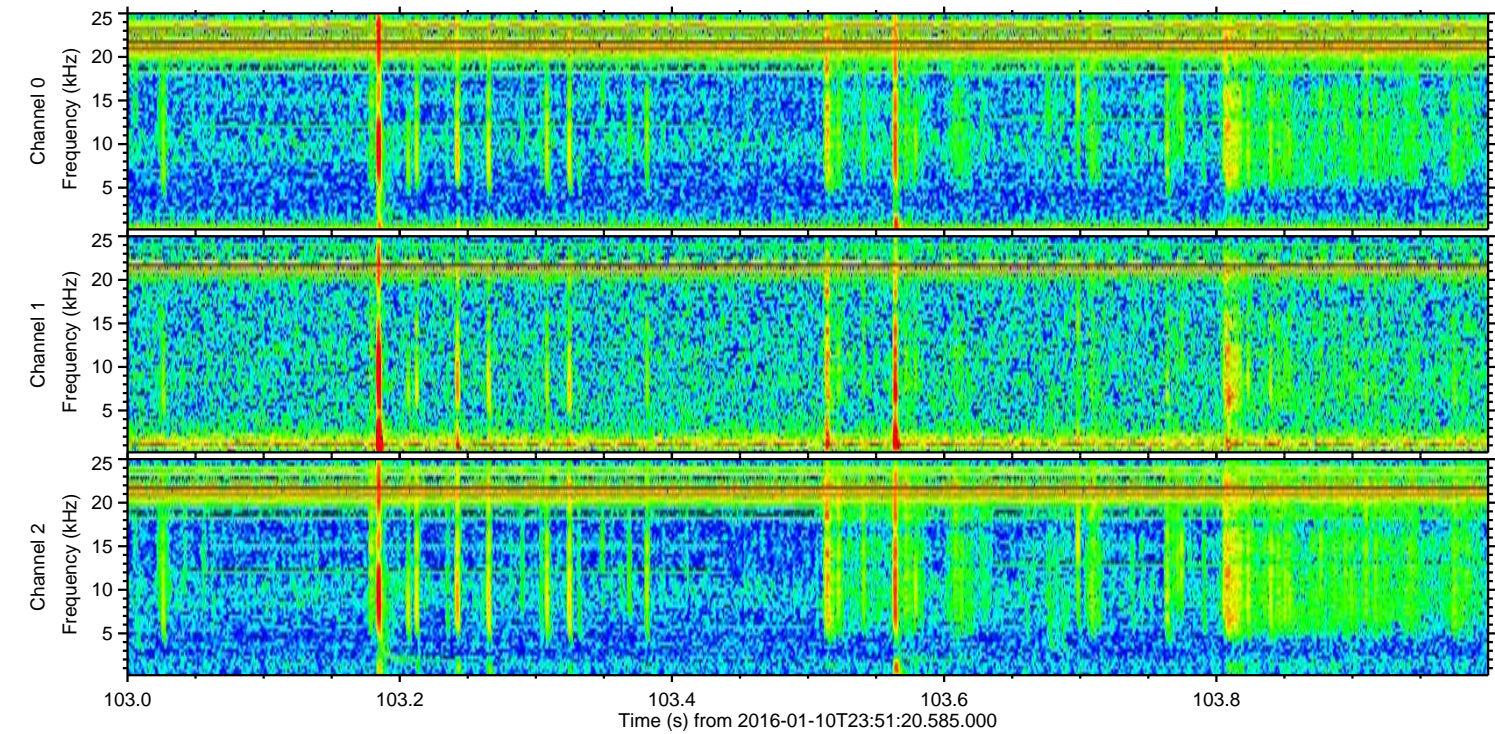
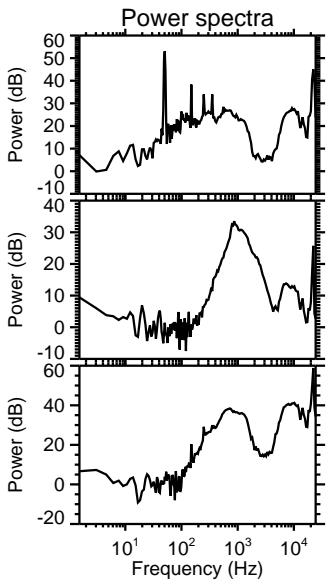
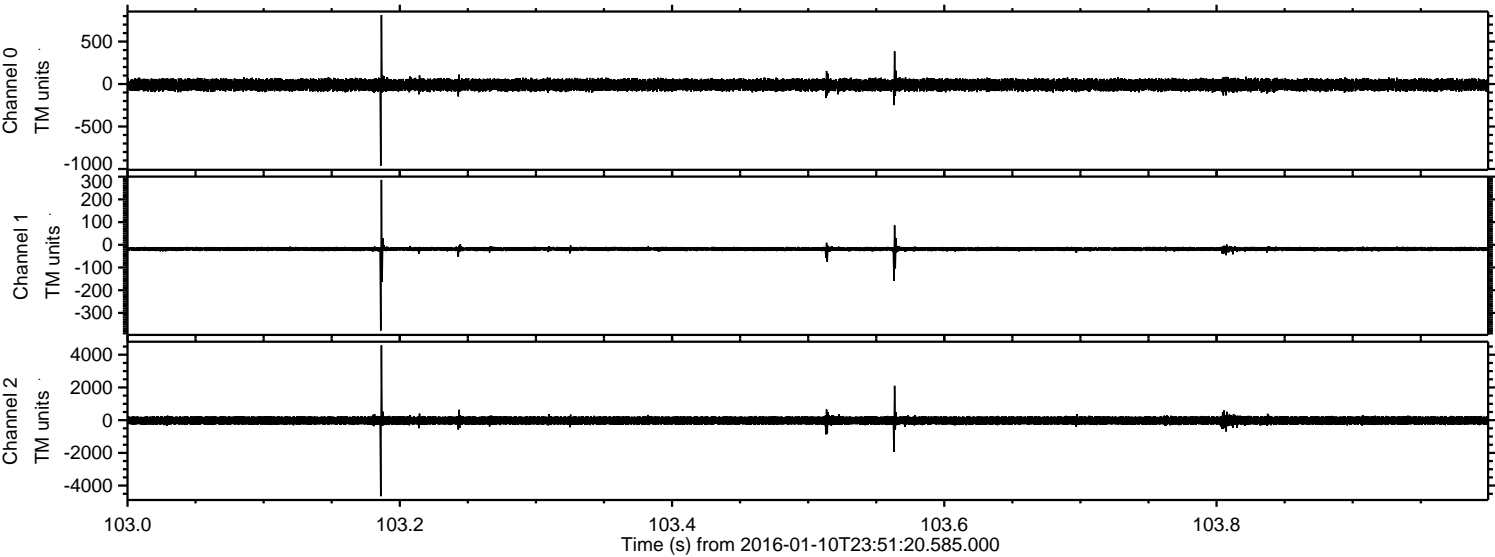

Processed Tue Mar 29 22:09:48 2016 by ELM ver.2012-10-06 from 001__elm20160110_235119__dat00.bin

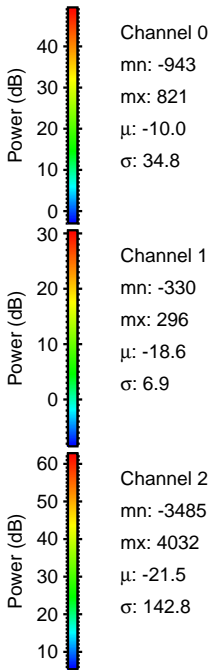
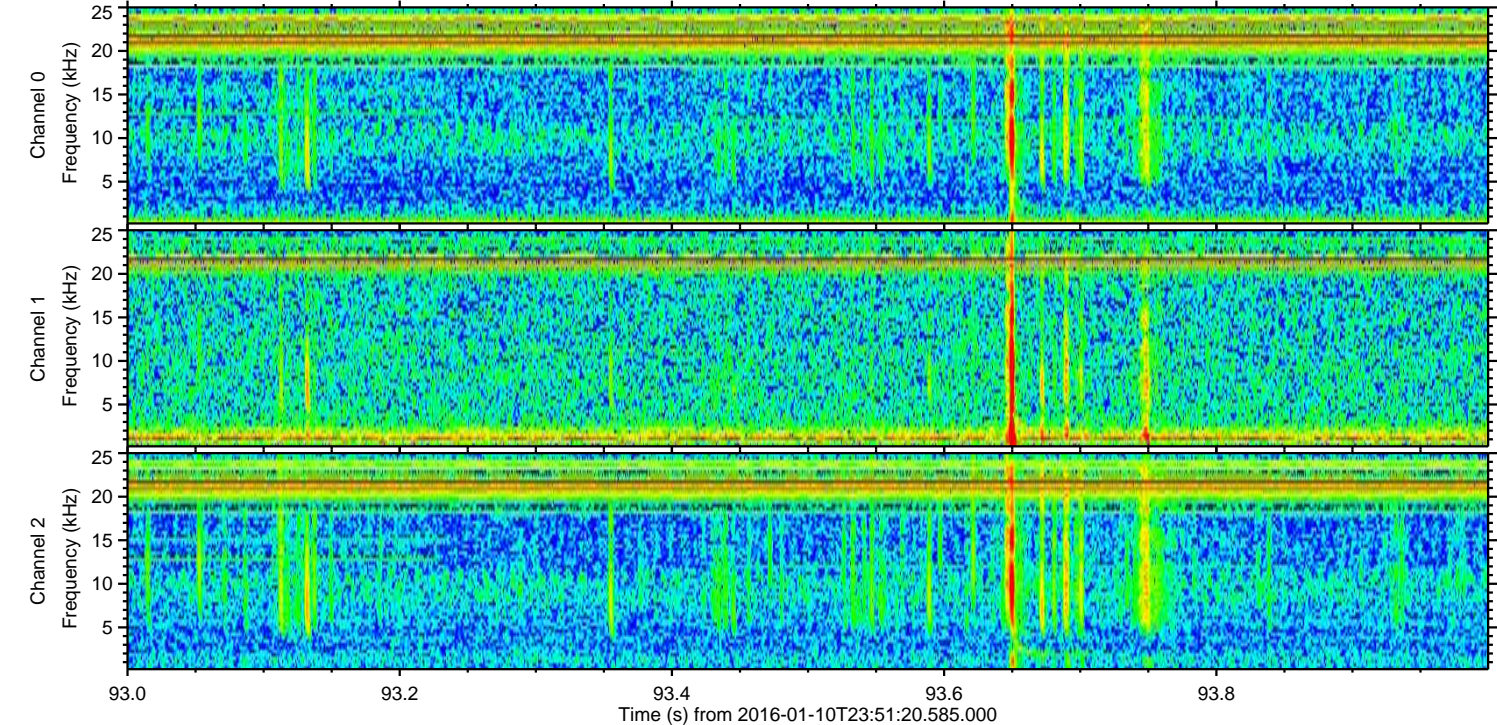
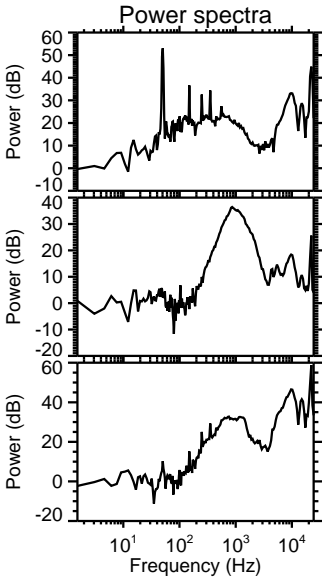
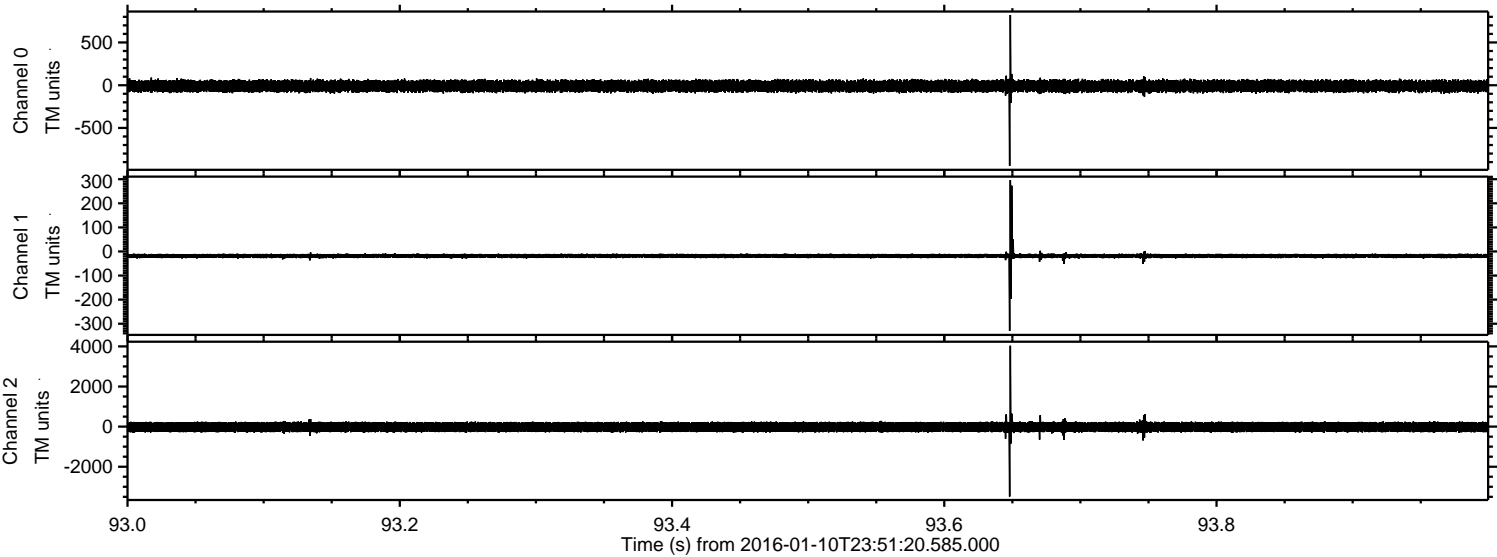

Processed Tue Mar 29 22:09:49 2016 by ELM ver.2012-10-06 from 001__elm20160110_235119__dat00.bin

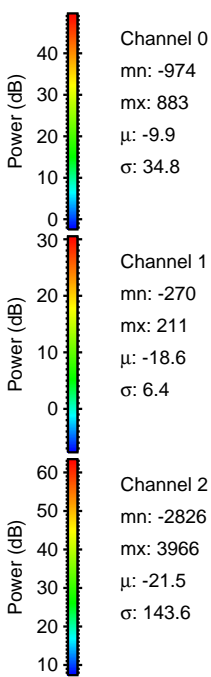
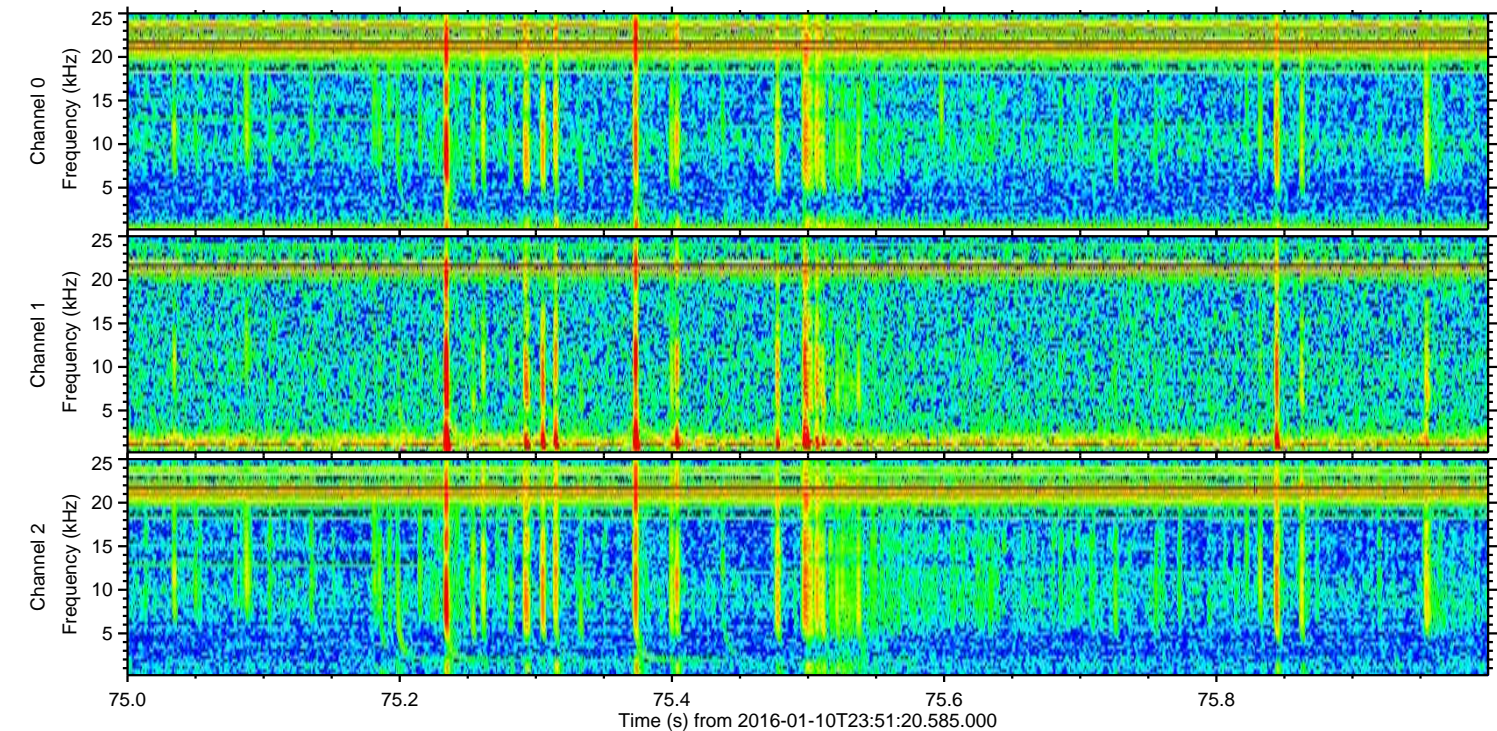
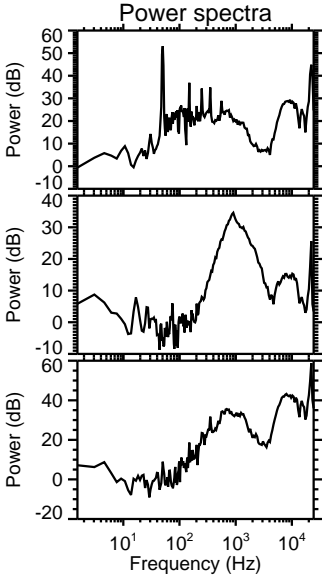
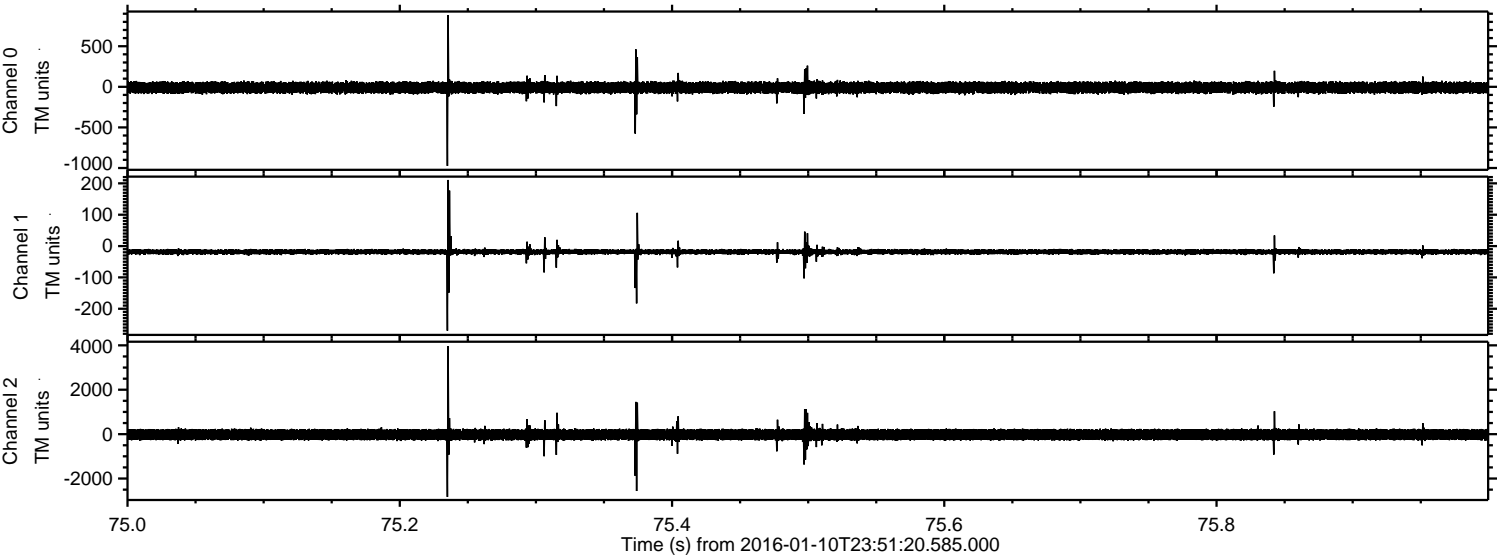

Processed Tue Mar 29 22:09:50 2016 by ELM ver.2012-10-06 from 001__elm20160110_235119__dat00.bin

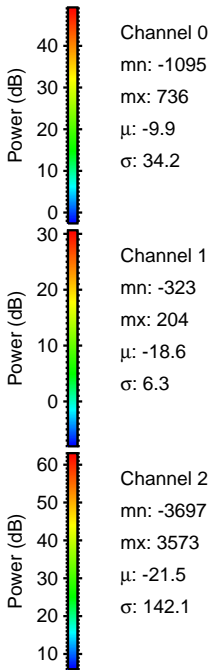
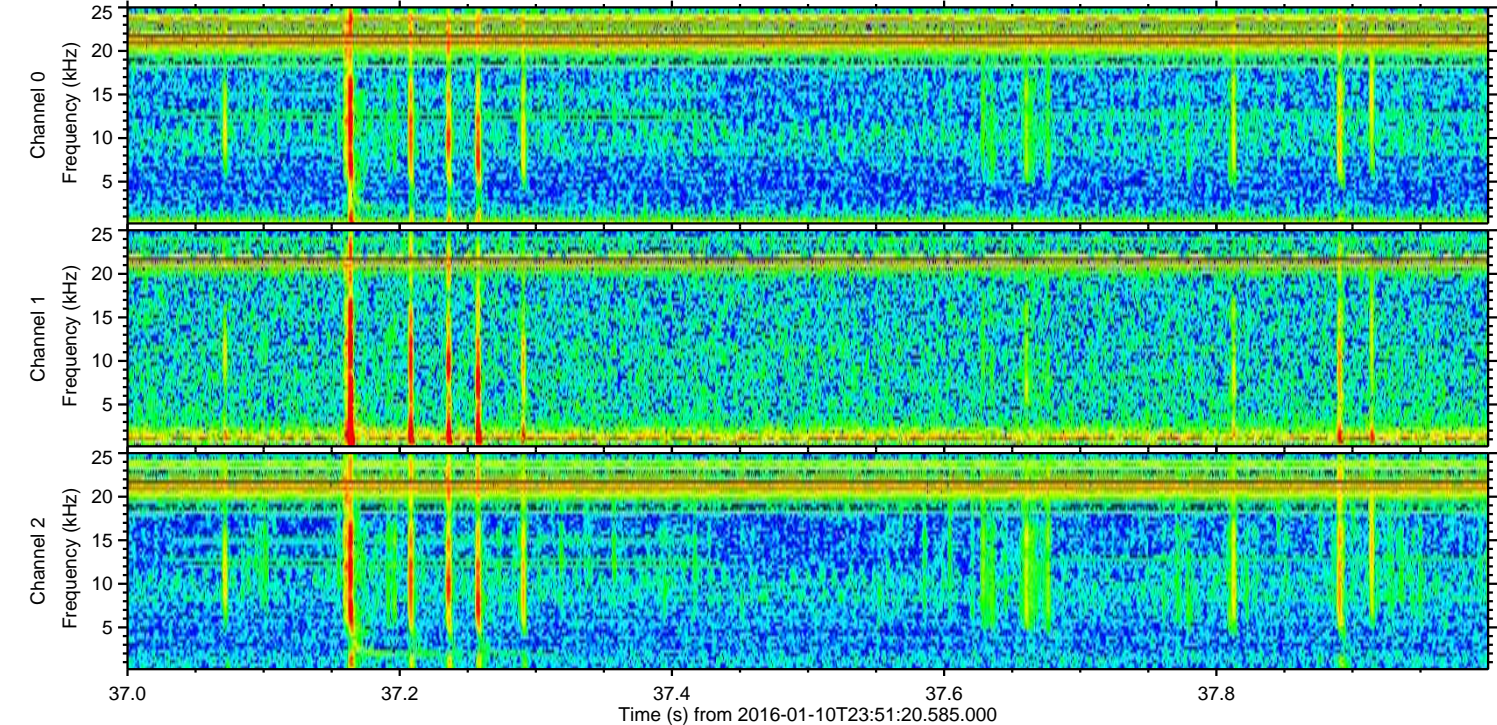
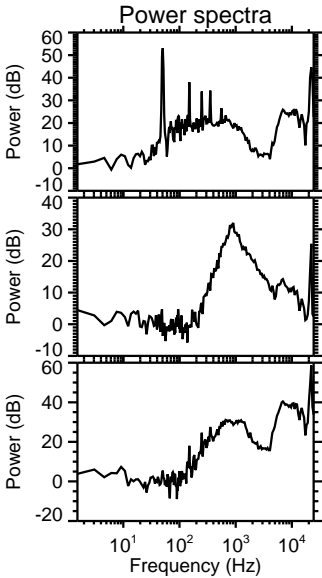
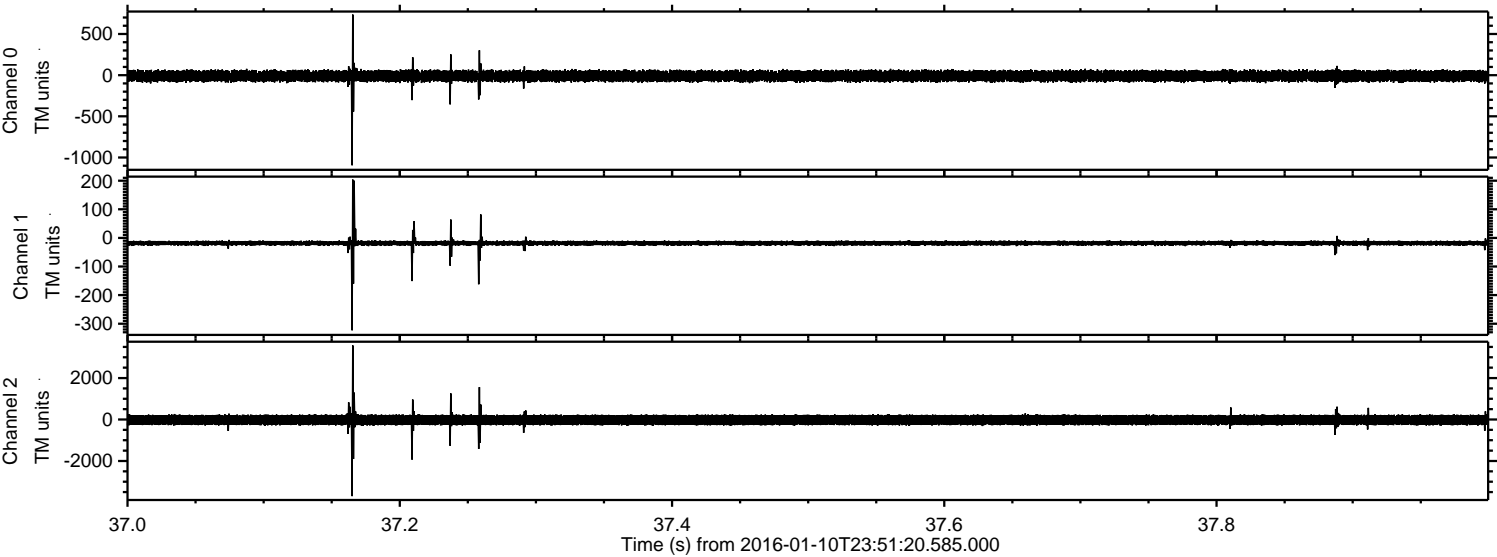

Processed Tue Mar 29 22:09:51 2016 by ELM ver.2012-10-06 from 001__elm20160110_235119__dat00.bin

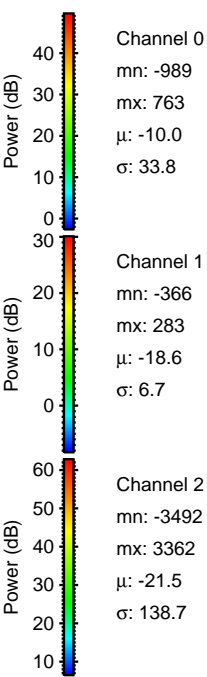
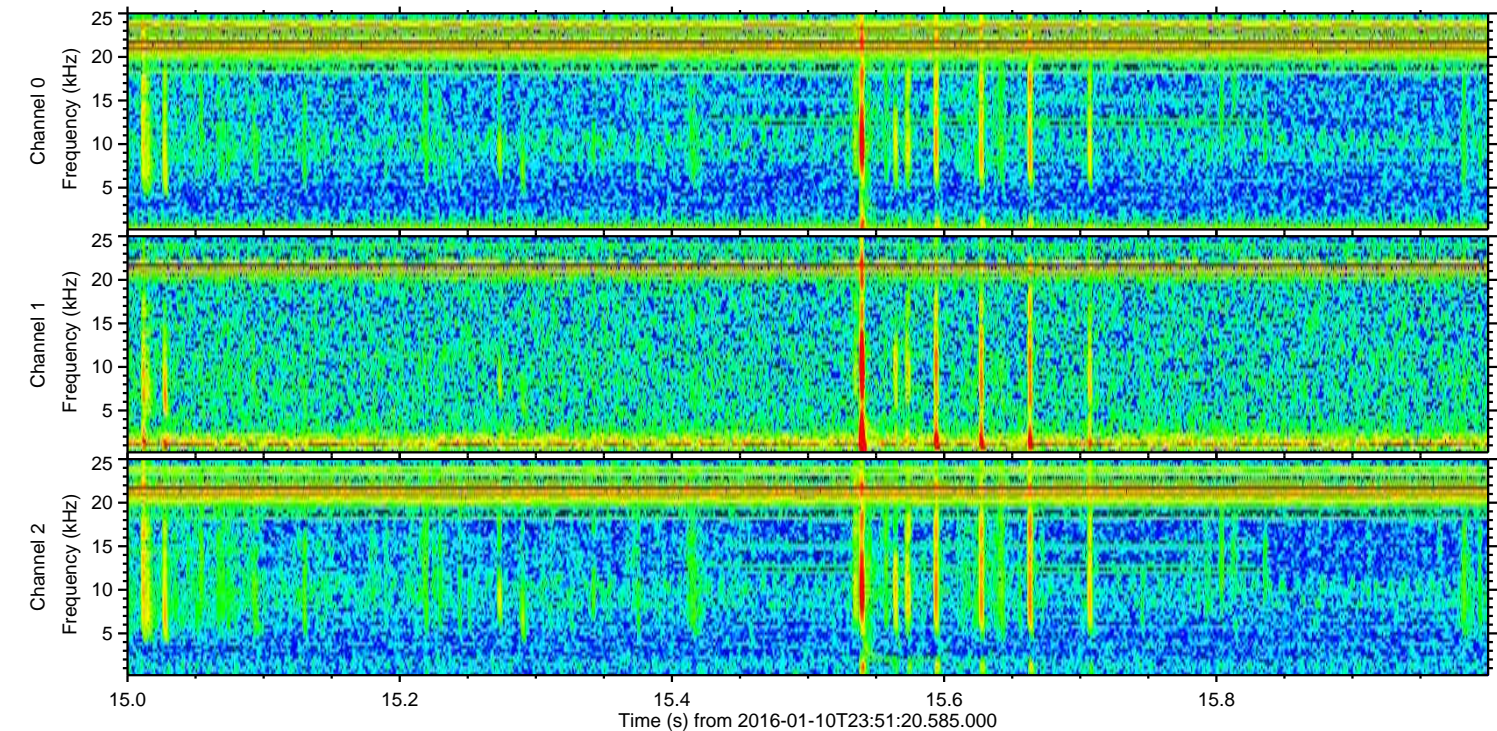
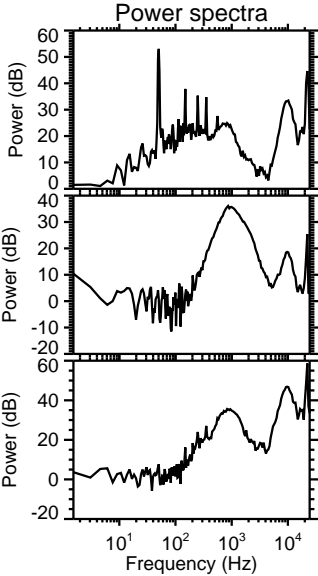
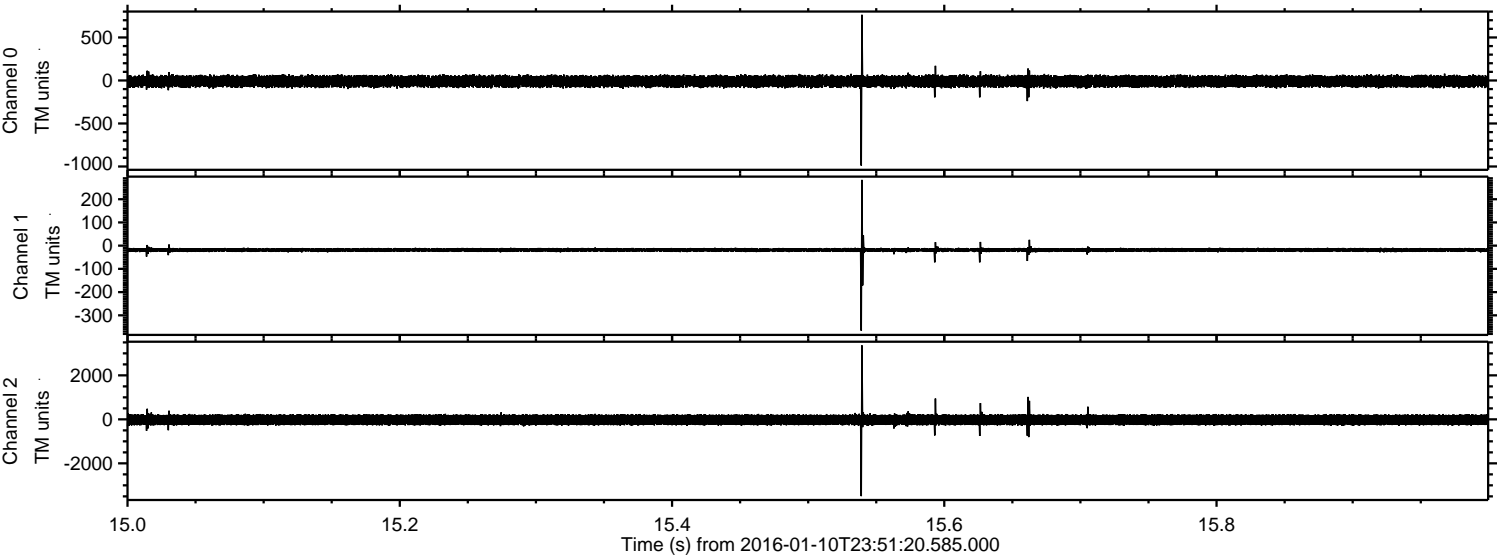

Channel 0
mn: -989
mx: 763
 μ : -10.0
 σ : 33.8

Channel 1
mn: -366
mx: 283
 μ : -18.6
 σ : 6.7

Channel 2
mn: -3492
mx: 3362
 μ : -21.5
 σ : 138.7

Processed Tue Mar 29 22:09:52 2016 by ELM ver.2012-10-06 from 001__elm20160110_235119__dat00.bin

